





# LOOKING AHEAD

By George S. Benson, President, National Education Program  
Searcy, Arkansas

in all Russian history. It was a forced resettlement of a whole people, an ethnic catastrophe... Then the Kirov wave from Leningrad was purged—cleaned out." (Note: all these innocent people were sent to the labor camps, most died within 10 years.)

so fantastic about that? It is even an understatement! According to other rumors 1,700,000 persons were shot by January 1, 1939 (not counting the millions more sentenced to slave labor camps...)

Well, that is the equivalent of a small country, Sweden or Greece." And so Solzhenitsyn writes his documented expose, giving the details year after year after year, and emphasizing in all his public statements that the enemy is Communism, documenting its evil nature, its designs on all the world, and warning the world not to accept its bogus postures and dramatic claims for wanting "peace." It is, he says, the "peace" in which human beings are being systematically disintegrated.



Communist Torture, Torment, Terror  
Before first publication of the dramatic smuggled-out-of-Russia book, "Gulag Archipelago" its Nobel prize-winning author, Alexander I. Solzhenitsyn, slave labor camp pris-

oner for 8 years, and the intellectual "dissident" who has given Communist bosses, from Stalin to Brezhnev, the most trouble for the past 20 years, made a lengthy statement to the people of the world. In it, Solzhenitsyn empha-

sized that "torture, torment, and terror" on an unparalleled scale continues in the Soviet Union. He warned that the "terror" police system, to which he devotes many of the pages in his book, remains intact and that especially Russian writers, poets, philosophers, mathematicians and others are being subjected today to forced labor, the tortures of interrogation and all the horrors that the system first created in 1918.

Here are excerpts from the book, as translated into English in a copyright series by the New York Times:  
"This book could never have been created by one single person alone. It contains, in addition to what I myself was able to take away from the archipelago (the spreading mass of Russians and foreigners who have suffered the torture of the labor camps as he himself did for eight years) on the skin of my back and in my mind's eye—the material in stories, memoirs, and letters of 227 human beings (who learned clandestinely he was working on the book)."

"During the arrest of Inoshin, a locomotive engineer, there stood in his room a coffin containing the body of his child who had just died. The 'law officers' threw the child's body out of the coffin and searched it. They shake sick people out of their sickbeds and they unwind bandages to search beneath them (for evidence of dissent)... Maybe only after half a year or a year does the arrested person respond at all or else they (KGB) toss out: 'Deprived of the right to correspond.' That means: once and for all. 'Deprived of the right to correspond'—and indicates almost without fail: 'Has been shot.'"

"Committee of the Poor"  
"In thinking about the period from 1918 to 1920 we are in difficulties: Should we classify among the waves of prisoners all those done in before they even got to the cells? And in what classification should those be put whom the 'Committees of the Poor' (KGB front) took off behind the wing of the village soviet or in the rear of a courtyard and finished off there?"  
"The waves foamed and rolled—but across all of them there billowed, and gushed in 1929-30 the multimillion wave of 'dispossessed Kulaks' (farmers who resisted collectivization). It was immeasurably large and it went straight to the transit prisons and points, onto prisoner transports, into the Gulag (prison camp) country. There was nothing to be compared with

## ALBERT F. WIVELL & SONS

CONTRACTOR  
Custom Homes Swimming Pools  
Remodeling Sales and Service  
Excavation Call 447-2218

**WFRE**  
STEREO 100  
Up to 37 Minutes Per Hour  
of BEAUTIFUL STEREO MUSIC

## LOOKING FOR A GOOD USED CAR? SEE OUR GUARANTEED USED CARS

- 1973 Ford Gran Torino 4-dr. Sdn.; V-8; Auto. Trans.; Power Steering, Vinyl Roof.
- 1972 Ford 4-dr. Sdn., V-8; Auto. Trans.; P.S.; Air Cond.
- 1972 Mercury Montego V-8, 4-Dr. Sdn.; Auto. Trans.; Power Steering; Air Conditioning.
- 1972 Chev. Caprice Spt. Cpe; V-8; Auto. Trans.; Power Steering; Vinyl Roof.
- 1970 Ford 4-Dr. Sdn., V-8; Auto. Trans.; P.S. Air Cond.
- 1969 Chevrolet 4-Dr. Sdn., V-8; Automatic; Power Steering.
- 1968 Ford LTD Sta. Wgn.; V-8; Auto. Trans.; P.S.; AirCond.; Roof Rack; One Owner.

COMPLETE LINE ALLCAR AUTO PARTS  
BATTERIES & TIRES  
**SANDERS GARAGE**  
—AUTO SALES & SERVICE—  
PHONE 447-6151 EMMITSBURG, MARYLAND

## ESTATE SALE OF VALUABLE REAL ESTATE AND PERSONAL PROPERTY

The undersigned will offer for sale according to the terms of the Last Will and Testament of the late James A. Rosensteel on Saturday, April 20, 1974 at 10:00 A.M., located approximately 2 1/2 miles south of Emmitsburg, Maryland on Route 806, turn right on Annandale Road, or six miles north of Thurmont, Maryland on Route 15 to Route 806, turn left at Mt. St. Mary's entrance, go three hundred yards to Annandale Road, turn left. Stone House on right, watch for signs.

REAL ESTATE WILL BE OFFERED FOR SALE AT 12:00 P.M.

All that parcel of real estate and improvements thereon containing 4 acres of land, more or less, located on the east side of Annandale Road in Emmitsburg District of Frederick County, Maryland.

BEING all and the same property conveyed unto James A. Rosensteel by deed dated May 23, 1895 by Isaac S. Annan and Julia Annan, his wife, recorded in Liber J.L. 11, Folio 127, among one of the Land Records of Frederick County, Maryland.

**PERSONAL PROPERTY**  
The personal property of the late Margaret Rosensteel will be offered for sale beginning at 10:00 A.M. 2 corner cupboards, solid end walnut drop front desk with top—43"x7 1/2"; morris chair, 2 sewing rockers, ladder back rocker, 12 reed bottom chairs—4 with rose painted backs; 5 leg round oak ext. table, oak buffet, small pot belly stove, walnut steeple clock, other mantle clocks, treadle sewing machine, TV, telephone stand, spindle back bedside commode, solid bottom rocker, old baskets, Balt. parlor stove—no. 20—air tight; oak stands, old pictures, old time dresser and chest of drawers, 2 old poster beds—1 single; old time sleigh bed, washstand, trunk, dressers, Grand Climax No. 7 antique cook stove, 6 leg round oak ext. table, old walnut wooden frame lounge, old time baking table with flour bins, slaw cutter, flatirons, old time solid end kitchen cupboard, stools, refrigerator with freezer, oil lamps, coal bucket, wood 1/2 bushel, meat bench, wooden barrel, slab wood, grinding stone, crocks, some small tools, garden tools, dishes—some antique; pots, pans, other items not listed.

TERMS OF SALE—Personal property, cash day of sale; real estate, ten per cent (10%) day of sale, balance at time of settlement, which will be no later than thirty (30) days from date of sale. Purchasers to pay all costs of transfer, including all transfer tax and Revenue Stamps.

Food Stand By St. Anthony's Sodality  
Not Responsible For Accidents  
**Frances K. Rosensteel**  
**George Eugene Rosensteel**  
Administrators of the Estate of James A. Rosensteel, Personal Representatives of the Estate of Margaret E. Rosensteel  
FREDERICK J. BOWER, Attorney  
GUS SHANK, Auctioneer



**HEAR THE "BIRDS"  
BALTIMORE ORIOLES**  
CBS RADIO 930 am  
Frederick, Md.



WE SPECIALIZE IN  
CARING FOR YOUR  
FAMILY'S HEALTH  
**EMMITSBURG PHARMACY**  
Phone 447-6226  
EMMITSBURG, MARYLAND  
Paul M. Carter, Pharmacist



**GUARANTEES  
SATISFACTORY SERVICE**  
RCA CORPORATION BACKS SOLID STATE ACCUCOLOR TV MODELS WITH THE FOLLOWING BASIC WARRANTY PROVISIONS

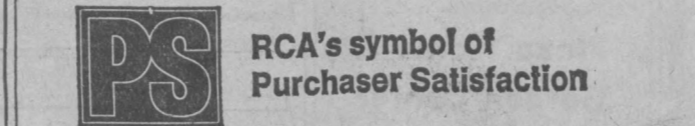

RCA's symbol of  
Purchaser Satisfaction  
If anything goes wrong with your new 100% Solid State set within one year from the day you buy it, and it's RCA's fault, RCA will pay your repairman to fix it—both parts and labor. (Labor warranty is 90 days for models other than 100% Solid State sets.)

You can use any service shop in which you have confidence—you don't have to pick from some special authorized list. Just present your warranty registration card to the service repairman and RCA pays his repair bill.

If your set is a portable, you take it in for service. For larger sets, your serviceman will come to your home. If your picture tube becomes defective within two years from the day you buy the set, it will be exchanged for a reliable rebuilt tube (defective parts are covered for one year.) After the first year for 100% Solid State sets, and after 90 days for others, you pay labor and installation charges for parts and picture tube.

In short, the warranty covers everything but installation, antenna systems, adjustment of customer controls or foreign use.

**RCA SERVICE IS BEST**  
WE WILL SERVICE WHAT WE SELL TO YOUR SATISFACTION  
Our Service Men Are All Factory Trained Specialists  
**MATTHEWS**  
"Quality Is Remembered Long After Price Is Forgotten."  
Emmitsburg Phone 447-6110 - Thurmont 271-7455

## OUTDOOR OUTFITTERS IN THE THURMONT SHOPPING PLAZA

We Have Hand-Tied Flies and Fishing Licenses  
Phone 271-2275  
9 'til 9 7 Days A Week

**HOMELITE**  
Lawn & Garden  
Equipment  
• Riding Mowers  
• Tractors  
• Walk-Behind Mowers  
• Rototillers

**Plaza Home & Garden Center**  
Thurmont Shopping Plaza  
—Calvin S. Burrler—  
SEE US FOR SPECIAL SPRING PRICES ON ALL MERCHANDISE!

**HERE'S  
GLYDE'S  
HAIR STYLISTS**  
Specializing In Men's & Women's Hair Styling  
12 E. Main St., Thurmont  
Phone 271-4479

## Emmitsburg Chronicle

Established 1879  
Successor to the Emmitsburg Banner, Established 1840  
EMMITSBURG, FREDERICK COUNTY, MARYLAND  
Published weekly on Thursday by COLONIAL NEWSPAPERS INC., 107 South Seton Avenue, Emmitsburg, Maryland 21727.  
Telephone 801-447-2333

ROBERT B. WENTWORTH, PUBLISHER  
JAMES L. KOONTZ, EDITOR  
Copy for Advertisements must be received in this Office not later than Tuesday morning to insure publication in the current week's edition. Advertising rates furnished upon request. Subscription rate, \$4.00 per year in advance. All Communications and Checks intended for this Paper should be addressed and made payable to EMMITSBURG CHRONICLE, Emmitsburg, Maryland 21727.

Entered as Second Class Matter at the Postoffice at Emmitsburg, Md., under the Congressional Act of March 3, 1879.

Member  
**NATIONAL NEWSPAPER** Maryland-Delaware-D.C.  
Association - Founded 1865 Press Association Inc.

Classified Ads Offer Good Values

*The Ring For Mother*  
From \$19.88  
Twin gold bands unite in a ring that symbolizes the love of husband and wife. Brilliant synthetic birthstones mark the birth month of each child. Truly a gift Mother will cherish. Grandmothers love them too.  
From \$19.88 **ROYAL JEWEL BOX**  
44 BALTIMORE STREET  
GETTYSBURG, PA.  
PHONE 838-1414  
USE OUR CUSTOM CHARGE PLAN, MASTER CHARGE OR BANKAMERICAN

**ICE COLD  
Beer-Wine-Liquors**  
10% DISCOUNT ON CASE LOTS OF WHISKEY  
**ROGER LIQUOR STORE**  
ANN G. ROGER, Prop.  
SOUTH SETON AVE. PHONE 447-6262 EMMITSBURG, MD.  
Store Hours: Monday Through Thursday, 8 A. M. to 10 P. M.  
Friday & Saturday: 8 A. M. to 11 P. M.

**First Call For Spring**  
MORTGAGE MONEY ALWAYS AVAILABLE  
If you've been looking for a new home, maybe you've learned something about mortgages... that money is getting tighter, that you can wait months for an answer on your application.  
Things are different at RIDGE, because we always have mortgage money. Take a moment to look into RIDGE HOMES. We want to say yes to you.  
YOUR LOCAL RIDGE HOMES DEALER IS  
**DEL MAR BUILDERS INC.**  
ROUTE 1 ABBOTTSTOWN, PENNA. 17301  
On Rt. 30 between New Oxford & Abbottstown — Phone 717-624-8418  
Hours: Mon., Tues., Wed. 9-8; Fri. 9-5; Sat., Sun. 1-5  
If you can't make it to see us... Mail Coupon Today.  
Please send me new information and a Free Copy of your New Ridge Homes Magazine, "How You Can Own A Home Of Your Own."  
NAME .....  
ADDRESS ..... PHONE .....  
TOWN ..... STATE ..... ZIP .....  
We're Looking For A Lot ( ) We Own a Building Lot ( )

# BUSINESS AND THE STOCK MARKET

**Time To Re-Check Your Will**  
By Babsons' Reports Inc. Wellesley Hills, Mass., April 18, 1974 — We have always maintained—and have so indicated on many occasions over the years—that everyone who has come of age should make a will. Those who have not done so should do so immediately—this week if possible—since one never knows what the future may hold.

After having advised so many times on the importance of making a will, we are going to assume for the purpose of this article that most of you have one filed away in a safe deposit box. That is fine. But, when was it last examined? Are you certain that it is still appropriate for circumstances as they now exist?

We bring up this matter because there are many things that might have happened since you made out your will—things that could invalidate parts of it, cause delay and disappointment or unnecessary additional expense, or perhaps even mean a loss to your heirs. Therefore, we believe it is essential that you periodically check over your will, changing it and updating it whenever necessary. This should always be done under the guidance of a competent attorney, who might discover some technical correction which should be made in your will as it now stands. Don't, however, allow your attorney to talk you into making a new instrument without your first consulting with other authorities.

Some Checkpoints  
When looking over your will, here are a few of the more important things you should look for. Do you have newly acquired property or other assets that have increased substantially in value, thereby necessitating some alterations in your will? For example, if you are the owner of or have an interest in a corporation which has grown tremendously since you made out your will, there may be need of special tax treatment as the hold could now represent a substantial portion of your estate. Or perhaps there has been a shift in the type of assets you hold which may demand a change in a bequest from, says, stocks to real estate.

Do you still own the assets bequeathed or have they changed in any way? Here it would be important to check stock splits, for instance. If you

leave 100 shares of a certain stock to a child or grandchild, it is just possible that there has been a split in the issue in the meantime. Do you still intend the child to get only 100 shares?  
Have you moved to another state since you made out your will? If so, you should check on the inheritance laws of your new home state to see if there are possible differences in interpretation of certain provisions. However, even if you have not moved to another state, the laws of your home state are subject to frequent change, particularly in regard to trusts, treatment of life insurance payoffs, etc.

**Forgotten Differences**  
Do you have any bequests that are no longer applicable? For example, are you sure that the fellow hobbyist to whom you have willed your valuable collection is still actively interested in that hobby? Are there any new children or grandchildren for whom you have neglected to make provision? It seems unthinkable that such an oversight could occur, but it has been known to happen. Check your will to make sure.

Does your will give recognition to the spiraling inflation. In other words, do you feel that the sum of money you have left to a particular person is as adequate or generous now as you believed it was when you originally made your will?  
Are your witnesses still available? When a will is probated, it can often save a great deal of time and money if witnesses are readily available to testify.

The foregoing are just a few of the items that deserve serious consideration when you re-read and review your will. Naturally, if any doubts persist regarding the document in its present form, you should consult with your attorney at the earliest possible opportunity.

### Help Stop That Grass Tetany! Get High Magnesium Minerals BREED'R-8-MIX GUARANTEED ANALYSIS

Minerals	Potencies per pound
Calcium, not more than	14.00%
Calcium, not less than	13.00%
Phosphorus, not less than	12.00%
Magnesium, not less than	8.00%
Iron, not less than	.5%
Sulfur, not less than	.5%
Zinc, not less than	.55%
Magnanese, not less than	.54%
Iodine, not less than	.055%
Vitamin A (U.S.P. Units) min.	250,000
Vitamin D (U.S.P. Units) min.	250,000
Vitamin E (I Units) min.	200

**HARRY SWOMLEY**  
Phone 447-2941

**LIBRARY HOURS**  
Monday, Tuesday, Wednesday 2:30-5 - 6:30-9  
Thursday, 10-Noon - 2:30-5  
Friday, 2-5  
Saturday, 9 A.M.-12 Noon

**Business Services**  
PATRONIZE our advertisers. These firms are reliable and have proven through the years that they handle only quality products and offer skilled professional service and advice to their patrons.

**TOP BRAND NAMES**  
Sylvania - Zenith  
Panasonic  
Channel Master  
**Myers Radio & TV**  
125 E. Main St. - 447-2202  
Emmitsburg, Md.

**THE GAS SERVICE** PEOPLE PREFER  
**Happy Cooking**  
MEASURED GAS SERVICE

**THE MATTHEWS GAS COMPANY**  
Emmitsburg - Thurmont

**Hanover Maternity Shop**  
Complete Line Of MATERNITY WEAR  
Children's Wear to Size 6X  
Danskin Leotards, Tights & Trunks - Shower Gifts  
Seiva Dance Footwear  
41 Frederick St., Hanover, Pa.

**Coffman Jewelers**  
28 Baltimore St.  
Gettysburg, Pa.

**OMEGA WATCHES (ORANGE BLOSSOM DIAMOND RINGS)**

**DR. R. P. KLINGER, JR.**  
Optometrist  
19 East Main Street  
EMMITSBURG, MD.  
Eyes Examined-Glasses Fitted  
Complete Optical Repairs  
**HOURS**  
MONDAY: 6:30 to 8:30 p.m.  
(Other Evenings By Appointment.)  
**PHONE**  
WESTMINSTER TI 8-8340

**CODORI MEMORIALS**  
Rock of Ages  
Monuments, Markers  
Mausoleums  
Cemetery Lettering & Cleaning  
400 W. Middle St., Gettysburg  
Phone 717-334-1413

**WILSON Funeral Home**  
EMMITSBURG, MD.  
Phones:  
Emmitsburg 447-6244  
Fairfield 642-8642

**FOR PRESCRIPTION SERVICE**  
**PEOPLES DRUG STORE**  
**GETTYSBURG, PA.**  
Phone 334-2916  
• Sick Room Supplies  
• Greetings Cards  
• Cosmetics

**GET A DEAL ON THE 1974 CHEVROLET**  
And On OK Used Cars & Chevrolet Trucks  
**WANTZ CHEVROLET INC.**  
Phone 756-6006 Taneytown, Md.  
**COMPLETE AUTO AND BODY REPAIR**  
Service Department Hours  
7:30 A.M.—5:00 P.M., MONDAY—FRIDAY  
6:30 P.M.—9:00 P.M., THURSDAY EVENING  
Sales Department Hours  
9:00 A.M.—9:00 P.M., MONDAY—FRIDAY  
9:00 A.M.—5:00 P.M., SATURDAY

**Sure Sign of Value**  
**A-1 USED CARS**  
**ALWAYS GOOD VALUES**  
1972 Maverick 2-Dr.; Fully Equipped; 6 Cyl.  
1971 Ford LTD 4-Dr. H.T.; Fully Equipped;  
1970 Ford LTD 2-Dr. H.T.; Fully Equipped.  
1969 Mustang Mach I, V-8; 3 Spd.  
1969 Rambler 4-Door; Fully Equipped.  
1968 Plymouth 2-Dr. H.T.; Very Clean.  
1968 Ford LTD 2-Dr. H.T.; Fully Equipped; Air.  
1967 Rambler 4-Dr. V-8; Auto.; P.S.; Clean.  
1966 Chevrolet Impala 4-Dr. Sedan; V8; Auto.  
1964 Chevrolet 1/2-Ton Pickup; 6 Cyl.; S.S.

**Sperry's Ford Sales, Inc.**  
PHONE 447-6171 EMMITSBURG, MD.

**WEATHER REPORT**  
Temperatures and precipitation for the Emmitsburg District for the week ending Fri., April 12, as reported by the National Weather Service, Mrs. Lucille K. Beale, local observer, were as follows:

	H	L	Pr.
Sat., Apr. 6	51	38	T
Sun., Apr. 7	63	26	/
Mon., Apr. 8	62	37	.38
Tues., Apr. 9	62	36	.44
Wed., Apr. 10	61	49	.05
Thurs., Apr. 11	64	27	....
Fri., Apr. 12	71	35	....

There can be no cooperation between men or nations, if one gives orders that others must follow.

**McCULLOCH**  
Chain Saws and Generators  
**JACOBSEN & ARIENS**  
Tractors, Mowers and Tillers  
SEE US FOR SPECIAL SPRING PRICES ON ALL MERCHANDISE!  
**Plaza Home & Garden Center**  
—Calvin S. Barrier—

**why the rental shops pick**  
**Merry Tiller**  
The original... since 1947  
Simple. Merry Tiller is rugged, dependable, needs little maintenance, and gets the job done... even in toughest soils... better than any other tiller made! Buy one and you'll see what we mean.  
**EMMITSBURG FEED & FARM SUPPLY**  
EMMITSBURG MD.

**NOW IS THE TIME FOR YOU TO RELAX**  
*Eat Out With The Family!*  
**VISIT YOUR FAVORITE AREA RESTAURANT**  
For a Special Meal and Beverage

**BLUE MOUNTAIN INN**  
**CRAB HOUSE**  
Rt. 806, 2 Miles South of Thurmont  
Phone 301-271-2190  
Your Choice Of One  
**FRESHLY STEAMED CRABS**  
**SHRIMP (Steamed & Fried)**  
**OYSTERS (Fried, Half Shell, Stew) in season**  
**CLAMS (Steamed & Fried)**  
**ALL YOU CAN EAT \$6.00**  
**COCKTAILS AND MIXED DRINKS**  
—CARRY-OUT SERVICE—  
**CRABS: Wholesale and Retail**  
**All Popular Beers Soft Drinks**  
**CRABS TO TAKE OUT**  
Hours: Mon., Tues., Wed., Thurs., 9 a.m.-12 p.m.  
Friday, Saturday, 9 a.m. - 1 a.m.  
Sunday, 1 p.m. - 10 p.m.

**CRAB FEED**  
WEDNESDAY & FRIDAY—7-10 P.M.  
**ALL YOU CAN EAT — \$4.00**  
WITH OYSTERS & CRAB SOUP  
**CHICKEN DINNER**  
WITH ALL THE EXTRAS  
**ALL YOU CAN EAT — \$3.00**  
"Double" Burger & French Fries, 90c  
**SUBS — Whole \$1.25; Half 65c**  
**HAPPY HOUR**  
MON.-TUES.-THURS. — 4 P.M.-12  
**DRAFT BEER — Glass or Mug—20c**  
**DANCING**  
Saturday and Sunday Nights  
For Your Pleasure  
**BLUE DUCK INN**  
Waynesboro Road, Emmitsburg, Md.

**SOUP AND SANDWICHES — FOUNTAIN**  
**SUNDRIES — MAGAZINES**  
**FAIRFIELD CUT RATE**  
Fairfield, Pa. 17320

**Big-T Bar BQ**  
**Hamburgers**  
**Chili Dog Fries**  
**Tastee Freez**  
Big T Family Restaurants  
York St. - Buford Ave.  
Gettysburg, Pa.

**THE OTT HOUSE PUB & RESTAURANT**  
Phone 447-2625  
**SUBS AND PIZZAS**  
**Complete Line Of WINES & BEERS**  
**CARRY-OUT SERVICE**

*The Palms Restaurant*  
EMMITSBURG, MARYLAND  
**HOME COOKING OUR SPECIALTY**  
**Dinners Daily Specials**  
**Homemade Soups**  
**Pizza - Sandwiches - Subs**  
**CHICKEN - SOFT SHELLS**  
**OYSTERS - SPAGHETTI**  
—Carry-Out Service—  
We Serve Your Favorite Beer and Wine  
**HOURS: 6:30 A.M. - 11 P.M. Daily**  
—Closed Sunday—  
**THE PALMS RESTAURANT**  
Emmitsburg, Md. Phone 447-2303, 447-2991

**ALOHA! WELCOME TO THE TRADE WINDS**  
A New Experience In Dining Out, It's "Like Stepping Off The Plane In Hawaii!"  
**HAPPY HOUR**  
Monday thru Friday, 4 P.M. to 7 P.M.  
Come Visit Our Exotic  
**TIKI COCKTAIL LOUNGE**  
**INTERNATIONAL AND POLYNESIAN FOOD**  
Open For Lunch At 11:30 A.M., 5 Days a Week  
Appearing Nightly: Luigi Apperetti  
**TRADE WINDS**  
OPEN 7 DAYS A WEEK  
NO COVER—NO MINIMUM  
38 INTERNATIONAL MALL  
GETTYSBURG, PA.  
PHONE 334-6718  
Ample Parking Directly Behind The Restaurant At The Rear Of The Shopping Center

**Soup & Salad Bar**  
TUESDAY, WEDNESDAY, THURSDAY  
11:30 A.M. - 1:30 P.M.  
**\$1.25**  
**TOSS YOUR OWN SALAD**  
**SERVE YOUR OWN SOUP**  
New Luncheon Menu  
Sandwiches on Home-Baked Bread  
Don't Miss Our Dessert Cart  
**COZY RESTAURANT**  
271-7373  
COMING SOON! THE COZY CAROUSEL!  
Thurmont, Md.



Mount Freshmen Attend Convention

Shirley A. Williams and Eugenia F. Day, two Mount St. Mary's College freshmen, attended a three-day convention of college broadcasters held in New York recently.

The two students participated in group sessions on small radio station management, programming concepts, and news department organization, as well as general sessions on mass communications.

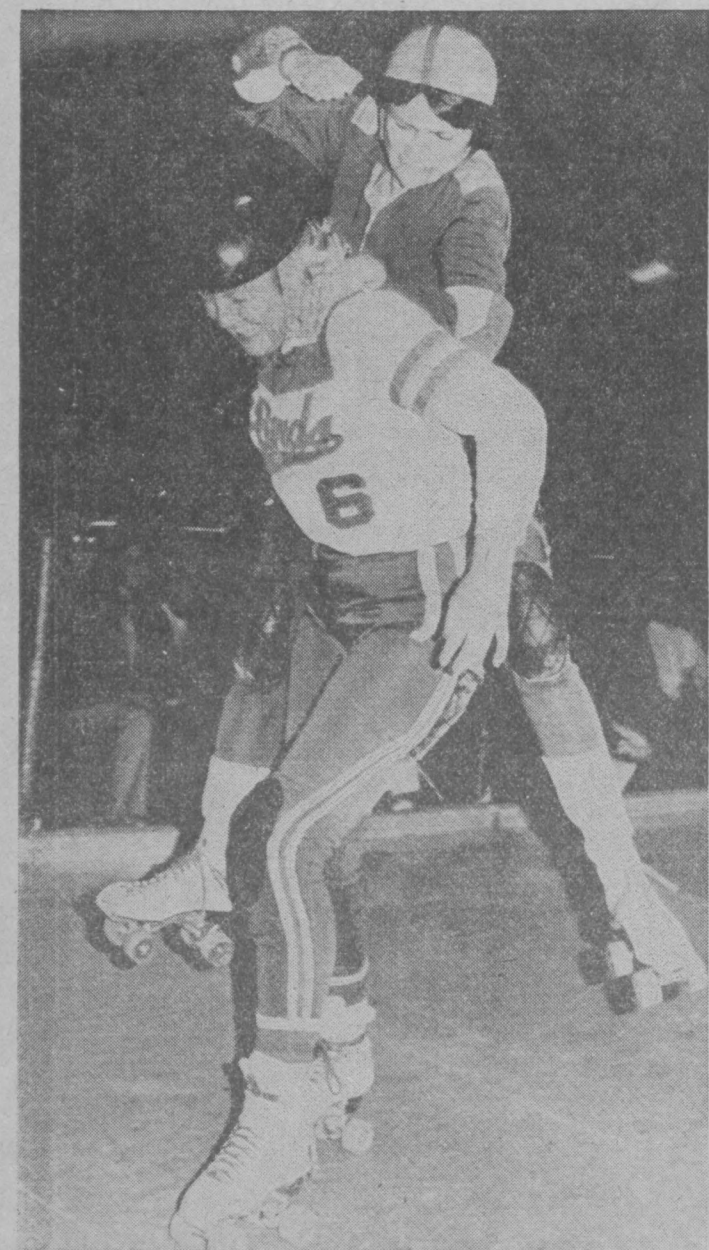

Joan Weston of the Los Angeles Thunderbirds shakes off a block by Sally Vega of the Warriors. Miss Weston, called the "Golden Girl" because of her nordic beauty and tremendous ability on the track.

BERMUDA ONIONS HAVE JUST ARRIVED. Come In and Save At Our BIG ANNUAL SPRING SALE STARTING THIS WEEK. Many, Many Items On Sale. Pick up a Catalog of Our Specials.

REDDING'S HARDWARE. 30 York Street, Gettysburg, Pa. Phone 334-5211.

SUPER "S" BILL SHEPLEY, dedicates this week to his nice little sister, HILDA. Hilda's Week. See Shepley's brand new Appliance and Dining Room additions and consider HILDA'S BIG OFFER... \$50 TRADE IN ALLOWANCE. SHEPLEY'S FURNITURE WAREHOUSE. IN THURMONT: 15 WATER ST. 271-7066

MSM Sponsors Art Exhibition

Mount Saint Mary's College is sponsoring an exhibition and sale of original graphic art by contemporary and old master artists.

Included in the exhibition will be over 1,000 original etchings, lithographs, and woodcuts by artists such as Picasso, Chagall, Miro, Dali, Goya, Renoir, Kollwitz, and many others.

A well-qualified representative of the Roten Galleries will be present at the exhibition to answer any questions the public may have regarding graphic art and printmaking.

Safety Council Lists Precautions

Falls rank second only to motor vehicles as a cause of accidental death. Through more fatal falls happen at home than at work, most often to older persons out of the work force.

Falls cause about one in four farm work injuries, according to National Safety Council data. Most of these falls occurred while working with farm machinery, loading and unloading, on ladders, and around buildings.

According to farm accident surveys, more falls were connected with the use of farm machinery than from any other farm work operation.

Youth Eligible For Conservation Corps

Youth from Frederick County will be eligible to participate in Youth Conservation Programs this summer, according to spokesmen at the Board of Education of Frederick County.

Public school students, out-of-school youths, and non-public school students between the ages of 15 and 18 are eligible. Guidance counselors in the schools are distributing materials and application forms.

The Youth Conservation Corps, is a program funded and operated by the U. S. Department of the Interior and the U. S. Agriculture-Forest Service, and coordinated by the Maryland State Department of Education in Maryland.

In Frederick County, eight students will be nominated for a day program at Harpers Ferry, fifteen will be nominated for a day program at Cunningham Falls, and fifteen will be nominated for the residential program at Catoctin Mountain Park.

Mathias Campaign Chairman Picked

Dr. Milton S. Eisenhower, president emeritus of the Johns Hopkins University, will serve as honorary chairman of Marylanders for Mathias, the single central organization which will administer the re-election campaign of Senator Charles McC. Mathias (R.) of Maryland.

In announcing the appointment of his old friend to the campaign post, Senator Mathias said, "The long and distinguished record of Milton Eisenhower's service to Maryland and the nation has already assured him a place on any roll of outstanding Marylanders."

In accepting the honorary chairmanship of Marylanders for Mathias, Dr. Eisenhower said, "Mac Mathias has brought honor to the state of Maryland. It is typical of his efforts to raise the level of public service that even his re-election campaign is dedicated to that goal, through the adoption of unprecedented reforms."

The creation of Marylanders for Mathias as a single central campaign organization was one of a number of reforms announced by Senator Mathias last December 21. Others include the acceptance of contributions by check only, no contributions of more than \$100 from any individual.

Mathias first elected to the Senate in 1968, will be seeking re-election for the first time. He was in the House of Representatives from 1960 to 1968.

Park To Celebrate Wildflower Days

Catoctin Mountain Park Superintendent Franklin D. Pridmore has announced that the park will celebrate its annual Wildflower Weekend on April 27 and 28. Walks to observe and learn more about the lovely spring wildflowers will begin at the Visitor Center every half hour from 1 p.m. to 4 p.m. on Saturday and Sunday.

Korean Vets Urged To Write

The Korean Light, Inc. is seeking names of American military veterans who served in Korea since August 1945, to thank them for helping Korea gain its freedom.

Personalized letters of appreciation from Korea are being sent to American Veterans of Korea as a part of commemoration of 20 years of freedom and prosperity since the Armistice between the Republic of Korea and Communist North Korea.

ANNOUNCE BIRTH

Mr. and Mrs. Byron A. Kamp, State College, Pa., announce the birth of their first child, a son, on March 22, at Centre Community Hospital, State College. The infant weighed 8 lbs., 5 oz., and has been named Matthew Stephen.

ORIOLES TO PRACTICE

The Emmitsburg Orioles Senior League baseball team will have practice Sunday, April 21, at 1:00 p.m. at the Community Field.

Beware Of Berries

A total of 461 emergency calls concerning children under age 11 swallowing plants, berries, tree bark and shrubs were received by the Poison Control Center last year, about 100 more than 1972.

Dr. Solomon said preschoolers who are unable to read articles on fatal and non-fatal plants, or fully understand TV commercials, cannot evaluate the possible poison contents of attractive leaves and berries that grow in their neighborhood.

Even though Spring is just beginning, over 50 cases of ingestion of poisonous seeds, berries and plants have been called in for emergency information, the Secretary noted, to the Preventive Medicine Administration's Poison Control Center.

Since most adults and children under eight years of age will find it difficult to differentiate between poisonous and non-poisonous berries and leaves, lists of such dangerous plant life are available from the Poison Control Center, 636 West Lombard Street, Baltimore, Md. 21201, Dr. Solomon advised.

Genealogy Club Seeks Members

Area residents interested in the hobby of ancestor hunting are invited to become members of the Genealogy Club of America.

This is a nonprofit, educational organization offering assistance to amateur genealogists throughout the United States and Canada.

Free professional help is available through the Club and books, supplies, and a quarterly magazine are offered at minimum cost to all Club members.

Workshops, seminars, home study courses, and other educational aids can also be arranged through the Club.

THURSDAY NIGHT LADIES' LEAGUE

Table with 2 columns: Team Name and Score. Includes Texaco Stars, Gay's Girls, Pin Busters, Old Timers, The Daisies, Village Liquors, Untouchables, The Drinkers, High game and set, Kim Austin, 136, 362; High team set, Pin Busters, 1489.

NEW STAMP

Another commemorative stamp, Preserve the Environment (Expo-74), will be placed on sale at the Emmitsburg Post Office, Friday, April 19, 1974.

Give

AMERICAN CANCER SOCIETY

FANCY THAT!

MANY COLLEGES ARE USING A NEW CONCEPT CALLED OPEN ADMISSIONS PROGRAM TO OFFSET RISING COSTS AND LOWERED ENROLLMENTS.

SCHOOLS OFFERING THIS PROGRAM WILL AUTOMATICALLY ENROLL ANY PERSON WHO HAS BEEN ACCEPTED IN THE ARMY AND WILL GIVE COURSE CREDIT FOR THE PERSONS ARMY EXPERIENCE AND TRAINING.

Remember When . . .



Zimmerman and Wagman Garage was located on Frederick Street? Shown in front of the garage, which is now the site of Roger Liquor Store, South Seton Avenue, are Robert Burdner, Eugene Zimmerman, and two unidentified men.

LIFELONG LEARNING COUNCIL TO MEET. The Emmitsburg Lifelong Learning Council will meet Thursday, April 25, at 7:30 p.m. at the Seton Center.

YES! We Handle a Complete Line of Corrective Shoes. Martin Family Shoes. Your Poll-Parrot Dealer. Gettysburg, Pa.

Say It With FLOWERS On Every Occasion With COZY Bud 'n Vase Shoppe Artistic Creations Open Daily South End of Thurmont. Phone 271-2445. Don't Miss Our Open House, Sunday, April 7.

Save \$20.00 and put your show on the road! Channel Master Full Size Stereo 8-Track Car Cartridge Player delivers the go-power! Includes fine tuning head alignment, map lamp with switch, anti-theft alarm, plus a fully loaded tape deck featuring Channel Master 4-Dimensional Sound—the sound that increases the realism, tone and presence of your current stereo 8-track tape collection! model 6378.

Channel Master Stereo 8 Track LIMITED TIME FACTORY SPECIAL PRICE \$56.95 regular list price \$76.95. Myers' Radio & TV AND RECORD SHOP Phone 447-2202 Emmitsburg, Md.

Seniors' Meals For Five Dollars A Day

Older people with fixed incomes have a hard time making ends meet. They tend to skip a meal here and there, trying to save a few dollars. What they forget is that by establishing poor nutrition habits, they risk lowering their physical stamina and perhaps incurring medical expenses at a time when they can least afford it.



To prove that it can be done, here's a menu that will feed two people living on fixed incomes both wisely and well. Recipes are included. Please note that the total grocery bill for the day is well under five dollars, leaving extra money for treats or for a rainy day.

Table with 2 columns: Dinner and Lunch. Dinner includes Spanish Rice, Ground beef or turkey patty, Broccoli chopped, Baked apple, 2 apples, 2 lbs. sugar, 2 (8 oz.) milk, 2 coffee or tea. Lunch includes Cream Soup, 8 crackers, 2 oz. process cheese food, Banana pudding, 2 coffee or tea. Breakfast includes 2 Carnation Instant Breakfast, 2 (8 oz.) milk, 2 coffee or tea. Spanish Rice (Makes 3 cups) includes 2 slices bacon, 1/4 cup chopped green pepper, 1/4 cup chopped onion, 1/2 cup raw rice, 3/4 cup undrained Contadina Round Peeled Tomatoes, Tomato liquid plus boiling water to make 1 1/4 cups, 1 chicken flavored bouillon cube, 1/4 teaspoon chili powder, 1/4 teaspoon paprika, 2 dashes cayenne, Dash pepper.