

# Emmitsburg Chronicle

Weekly Thought

Have your plans today included others, or just yourself?

SERVING THE WONDERFUL PEOPLE OF THE CATOCTIN MOUNTAINS

EMMITSBURG CHRONICLE, EMMITSBURG, MARYLAND, THURSDAY, JANUARY 24, 1974

SINGLE COPY 10c

VOLUME XCIV, NO. 10

## Most Anything At A Glance

- By Abigail -

For all the complaints that can be made about what is or is not happening in this community, there are many more good points that are worth bragging about. This week's mail brought, among other things, a letter from someone who thinks not enough good things are said about Emmitsburg. The name of the writer is being withheld by request.

"Dear Abigail, whoever you are,

"Maybe you're too busy looking for cracks in the sidewalk around town to notice it, but this community is one of the finest around, and there are a hundred good things to say about it for every one gripe you have. What we need here is a lot more building up and a lot less tearing down. Since the time of its founding, Emmitsburg has been a distinctive town, especially noted for its educational and religious activities. The town's civic and patriotic organizations, as well as its religious groups, have contributed much to the spirit and well-being of the people. The town fathers, and others who contribute their time to making Emmitsburg the fine town it is today, deserve our gratitude and our thanks, not nipping and booing. There are things that need improvement, sure, but if we get behind our town commissioners and our local groups and help, instead of sitting around complaining, things would go a lot smoother for the people that are trying every day to make Emmitsburg a better place to live, work and do business."

Another note argues that someone is working to find things for the youth to do. There will be a Parks and Recreation meeting Thursday, January 24, to discuss a youth activity center, according to the note. From what I hear, this is a proposal, and people are invited to make suggestions to the Parks and Recreation Board about what should be done. They will also discuss the possibility of procuring the old elementary school for the use of local youth.

I understand that some children in town have been keeping pretty busy making cookies and cakes and selling them at a bake sale so they could buy three dozen roses for our representatives in Washington. The roses represented a lot of personal sacrifice on the part of the students involved. They were given as a symbol of life to plead for protection of the yet unborn. The students travelled by bus to Washington to further show their concern about the staggering number of abortions performed in the past year. The students, along with many of the Potomac estuary are March for Life Tuesday, are seeking an amendment to the Constitution which will protect the unborn.

The Senate was busy Tuesday passing the Mathias-Beall Sixes Dam amendment which requires that no construction funds for the project shall be authorized until extensive studies of alternative water resources and a two-year study of the Potomac estuary are completed by the Army Corps of Engineers. Maybe after all those studies they will be able to tell us if the need for the dam is worth the loss of 11,000 acres of prime agricultural land which Senator Mathias calls "Maryland's most beautiful and useful farmland."

## COMPLETES TV COURSE

Army Private First Class David R. Turner, III, 19, whose parents live on Route 1, Emmitsburg, Md., recently completed a 33-week Television Equipment Repair Course at the Army Signal School, Ft. Monmouth, N. J. He learned to operate and repair television receivers, cameras, studio equipment, video tape recorders and closed circuit television systems.

## James L. Koontz Named New Editor

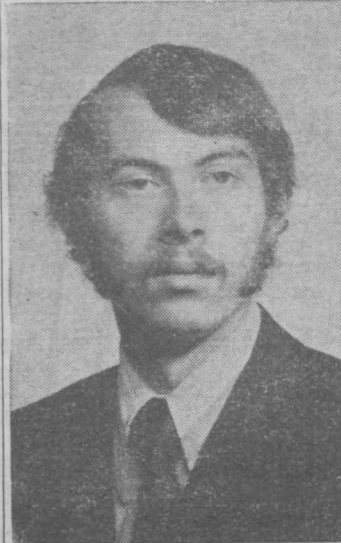

James L. Koontz has been named editor of the Chronicle. He assumed the position in mid-December.

Koontz is from State College, Pennsylvania, or—more correctly, Pa. Furnace, a small community near State College. He graduated from the Pennsylvania State University School of Journalism with a B.A. in 1973. A member of Quill and Scroll, honorary journalism society, Koontz has worked with newspapers and magazines for the past seven years, primarily as a freelancer.

As editor, Koontz hopes to insure the Chronicle maintains the position it has held through its long and interesting career. "I'd be defeating the purpose of the position, though, if I were to say I'm not going to change the Chronicle at all," he explains. "I have always felt that a quality newspaper should be a forum for public opinion, a sounding block for praise and constructive criticism, and a source of information as well as entertainment. If any paper claims that it's fulfilling those requirements 100 per cent they're only fooling themselves, but I'd like to see the Emmitsburg Chronicle reach the 99.9 mark. With the cooperation of the community I think we can do that."

## Principles Meet

Saint Joseph's High School faculty hosted a meeting for secondary school principals and their scheduling committees last Saturday. Administrators and teachers came from South Carolina, Virginia, Washington, D. C. and Maryland high schools staffed by the Daughters of Charity.

Author of a recent article on flexible scheduling which appeared in the NASSP Bulletin (National Association of Secondary School Principals) Daniel Shockloss and Principal Richard Snyder from New Milford High School, New Jersey, presented concepts inherent in preparing student schedules.

In the afternoon session of the Master Schedule Workshop, practical guidelines were offered to the participants. Sister Jerome Nossell, Councilor for Education, had previously mailed questionnaires to each principal on procedures currently in use in their schools. From these responses, Mr. Shockloss and Mr. Snyder directed discussion on the mechanics and outcomes of the Mod Flex Scheduling.

Sister Mary Rose, Chairman of the Business Department at Saint Joseph's, said, "It was an inspiration to each of us to hear these dedicated men who spend hours 'beyond the call of duty' preparing schedules to meet the needs of the individual student."

Saint Joseph's High has adapted this type of Mod Flex Scheduling to their students during the past two years.

## Squires To Collect Scrap Paper Jan. 26

The Knights of Columbus and the Columbian Squires will collect papers and magazines on Saturday, January 26, beginning at 10 a.m. for the benefit of Seton Day Care Center. Please save your papers and put them on your doorstep the morning of the 26th. Anyone living out of town can either leave them in front of the K of C home or call Jerry Joy at 447-2556, to have them picked up.

The collection was not held last Saturday due to poor weather conditions.

## Two Professors Join Mount Staff

Mount Saint Mary's College will begin its spring semester for 1974 with students returning to register for classes today. Joining the Mount community this semester are two new professors.

John D. Lyle joins the faculty as assistant professor of art history. He earned his B.S. and M.A. degrees from East Tennessee State University in 1962 and 1968. From 1969 to 1971 he did post-graduate work in Indian art history at Virginia Commonwealth University at Richmond, Va. Prior to coming to Mount Saint Mary's, he was an assistant professor at Stradford College. He is a member of the College Art Association and the National Popular Culture Association. In 1968 his article, "Herbert Read's Green Child," was published in "Journal of Aesthetic Education."

Dr. Leigh Donald Jordahl, a professor of theology at Lutheran Theological Seminary in Gettysburg, Pa., will lecture part time at Mount Saint Mary's in the Department of Theology. He has been with the Seminary since 1964 after he received his Ph.D. from the University of Iowa. He has a B.A. from Luther College, a B.D. from Luther Theological Seminary, and an M.A. from the University of Minnesota. He is a member of the Society for Church History and the Lutheran Historical Society.

About 1,175 students are expected to enroll for classes, which begin on Friday, January 25. During the optional January "mini term," 122 students were enrolled in six courses on campus and 39 participated in the travel-study program in England. This is the third year since the Mount initiated its successfully January term, and the program has doubled since last year.

## New Police Cruisers Purchased Here



Chief of Police Henry Filler (far left) and Officer James Fuss look on as John Hollinger, Manager of Sperry's Ford Sales, Inc., presents keys for two 1974 police cruisers to Mayor Richard Sprankle. Sperry's submitted the lowest bid for the cruisers in an open meeting in August. The cars have been in use since last week.

## Letter To The Editor Auxiliary Meets

Editor, Emmitsburg Chronicle:

The Salvation Army of Frederick, Maryland, wishes to take this opportunity to thank each of their friends for the generous response given to the annual Christmas Appeal. 300 families from Frederick County, representing over 1,000 individuals, received food checks and toys for the children. Also, 540 residents of local institutions were visited and given "gift pacs" of Christmas Cheer.

We of the Salvation Army are grateful to have the privilege of serving our community, not only at Christmas time, but throughout the year to the best of our ability and within the limits of our resources.

May you all have a wonderful year filled with all of those things that make life worth living.

Thank you so much.  
Sincerely,  
C. W. Moore, Major

The regular monthly meeting of the Ladies Auxiliary to Emmitsburg Memorial Post 6658, Veterans of Foreign Wars, was held recently with Senior Vice President, Etta Mae Norris, presiding. There were 22 members in attendance.

Official communications and thank-you notes were read. The names of Mary Martin, Patricia Rosensteel and Darlene Mort were submitted for membership and were voted into the organization.

Chairman of the March of Dimes, Gloria Martin, gave her report.

Helen L. Sanders' name was drawn for the door prize, but was not present.

All members are urged to attend the February 7th meeting for nomination and election of an officer.

Volunteer workers in VA hospitals donated almost 10 million hours in services to patients during fiscal year 1973.

## Town Planners Ask Moratorium

The Emmitsburg Planning and Zoning Commission held a meeting January 16, with Mr. Lawrence Johnson, planning consultant.

It was reaffirmed that the land on the south-east corner of routes 97 and 15 remain light-industrially zoned as shown on the tentative land use map of the town. It was noted that residential land use is not appropriate for that location.

Mr. Johnson indicated that the comprehensive plan and the zoning ordinance would be ready by January 30. He suggested, and the Commission agreed, that a joint meeting be held with the town council at which time Mr. Johnson can explain the comprehensive plan and the zoning ordinance to both groups. Such a meeting would be held prior to a public hearing. Mr. Johnson also suggested that a general informational meeting with the public be held to discuss the comprehensive plan before the formal public hearing.

In a unanimous resolution, the commission recommended that the town hold off on any new construction or major conversions, except on plotted lots, without review of application by the commission until the proposed zoning regulations are adopted. Such a moratorium should not last more than 3 or 4 months.

Further definitions of subdivision regulations, especially concerning those lots bordering on alley were delayed until the next meeting.

The Planning Committee meets the first and third Wednesday of each month at 7:30 p.m. in the town office. The public is encouraged to attend these meetings.

## Vigilant Hose Co. Officers Appoint Committee Heads

The regular monthly meeting of the Vigilant Hose Company was held on Tuesday, January 8, with President James Fitzgerald presiding and 45 members in attendance.

The president read from the Corporation By-Laws the article on the purpose of the Fire Company and asked that all the members work undividedly with the new officers throughout 1974 to that end. Chief Eugene Myers reported that the company responded to nine alarms since the last regular meeting.

Past Chief Guy R. McLaughlin gave a statistical report for 1973 which included 62 first-due calls, 11 mutual aid calls and nine non-fire calls, with an average of 30 men turning out per alarm. Twenty-one drills were held and 27 service calls were handled.

The following committees were appointed for 1974: Investigating Committee, Guy R. McLaughlin, Harry Green and Arthur J. Damuth; 1974 Fund Drive Committee, Larry Little, James Kittinger and Thomas Saylor; Membership Committee, James Pryor, Charles Stouter and Lloyd S. Fite; Fire Prevention and Training Committee, Eugene Myers, Harry Green, Thomas White and James Kittinger; Colorfest Activities, general chairman, Eugene Myers; Repainting of Engine 61, Terry Myers; Civil Defense Procurement, Eugene Myers; Fund Raising Activities, general chairman, Larry Little; Building Use Co-Ordinator, Austin Umbel.

Safety and First-aid, Carl Angleberger, James Kittinger and Henry Filler; Insurance Committee, Guy R. McLaughlin, Larry Little and John Hollinger; Building Committee, David Copenhagen, Samuel Cool and James Kittinger; Standards Committee, Thomas White, Carl Angleberger and James Pryor; Fire Police, Paul Keepers, Captain, and Robert Hardman, Lieut., Lloyd Fite, Thomas Hoke, John Humerick, Carson Sager, Thomas Saylor, Gary Shorb, James Shorb and Clarence Orndorff. Drivers: Carl Angleberger, Arthur Damuth, Allen Davis, Harry Green, James Grinder, Charles Hartdagen, John Hollinger, James Kittinger, Eugene Myers, Terry Myers, Richard Sprankle, C. F. Stouter, Austin Umbel, Sterling White and Thomas White. Truck Foreman, Carl Angleberger, assisted by Terry Myers and James Grinder. Equipment Foreman, James Pryor, assisted by Ronald Sheeley, Gerald Orndorff, Larry Little, and Mike Myers and Bob Seidel in training.

Immediately following the regular meeting a special meeting was held for the purpose of nominating and electing a director for a two year period to fill the term of Larry Little who resigned to accept the position of Treasurer. Nominated were Leo M. Boyle, Samuel Cool, Richard Sprankle and Austin Umbel. Leo M. Boyle was elected to fill the vacant two year term. All members are reminded that their 1974 dues must be paid by February 12th or their names will be removed from the roll. Dues may be paid at Mac's Barber Shop, Myers Radio & TV, or to Jim Pryor. Members are also reminded that the annual Winter Social for members will be held on Sunday, February 10, at the fire hall, beginning at 2 p.m.

## MSM Athletes Chosen As All-Stars

Four Mount Saint Mary's College students have been selected for the 1973 Mason Dixon All-Star Soccer Team.

Senior Dave Swomley of Emmitsburg, has been selected a lineman for the first team, while junior Jerry Coffey of Clark, N. J., has been chosen for the goal position on the second team. In honorable mention positions are junior Bill Barrett of Bethesda, Md., and freshman Barry Stebbins of Reading, Pa.

## Stamps Needed

Savings stamps are needed by the organizers of the Bazaar to be held at Saint Joseph's High in March.

Please send your stamps by mail or leave them at the high school. Bonus Blue Stamps are especially needed.

## Myers Says Things Happening In Town

As a member of the Emmitsburg Town Council and a private citizen of the town, Eugene Myers thinks that the people of Emmitsburg can do a lot to change what they don't like and improve what they feel needs improvement.

"There are things happening in this town that people here don't even know about," Myers said in an interview with the Chronicle last week. "If they (the citizens of Emmitsburg) would attend the council meetings they would be more informed and could also lend a helping hand."

"We have a good mayor and a good town council now," he explained. Myers said that while this is probably the hardest working group of people Emmitsburg has ever had in office, they are also shown the least gratitude.

"The people criticize the mayor and the council but they don't take time to attend the meetings or raise their questions with us," he said.

"It is unfair to the mayor to criticize him for such things as the purchase of new police cruisers," Myers said. He explained that the old cruisers were traded at a local car dealer. Myers said repair costs and gasoline costs often facilitate buying new cars to save money for the town.

Many improvements have been made in the local government, Myers said. "All we need is for people to wake up and get behind us."

"The water and sewer departments are being looked after better now, and the street commissioner is doing a better job than the town has ever known," Myers explained. "We now have a parks and recreation board working on a youth activity, and while it will take a little time to get it organized the department has received grants which the town would have never gotten before."

"The planning and zoning board is working very hard and getting no pay and very little appreciation," Myers said.

"When it was mentioned by town personnel that the mayor and the board of commissioners give themselves a raise in the last local election, the officers turned the idea down," Myers related. "and when the town employees got a bigger Christmas bonus people suggested that the mayor and board of commissioners also increase their bonus. Again we said no."

"The mayor and the board of commissioners have a great deal of responsibility," Myers said, adding that they receive very little in return. "The people of Emmitsburg should at least help share that responsibility," he said.

"We are now in the midst of getting something for the town that the town has been trying to get for years," Myers said, "but it is hard to accomplish things for the town without the cooperation of the people."

## League Meets

The Luther League of Elias Lutheran Church, held their meeting last Sunday evening in the Parish House. Using the theme of Creation, the group saw the film, "A World is Born," a Walt Disney production. Showing the very beginnings of the earth, the Luther Leaguers were able to see the early formation of life.

A Ping Pong Tournament, under the sponsorship of the Luther League, has been announced for the months of February and March. Registration is open to all members of the Sunday School who have reached the Fifth Grade. A trophy and two medals will be awarded to three finalists. A registration fee of 25c will be required for an individual to participate in the tournament. Opening date for the League tournament is February 23.

Advisors for the Luther League are Mr. and Mrs. D. Richard Smith.

## C of C Executive Committee

The Executive Committee of the Emmitsburg Council of Churches will meet Sunday, Jan. 27, at 2 p.m. at the Elias Lutheran Church.

## HOSPITAL REPORT

**Birthis**  
Mr. and Mrs. Anthony E. Krietzel, Emmitsburg, son, today.

## Off-Broadway Hit 'Godspell' To Be Presented At Mount Saint Mary's Feb. 18



Shown above is a scene from the touring company of GODSPELL, the hit musical based on the Gospel According to St. Matthew, conceived and directed by John-Michael Tebelak, with music and new lyrics by Stephen Schwartz. Produced by Edgar Lansbury, Stuart Duncan and the National Theatre Arts Conference Awards, and winner of the 1971 Grammy Award.

"Godspell," the smash off-Broadway musical version of the Gospel of St. Matthew, will be presented at Mount Saint Mary's College on Monday, February 18, at 8:00 p.m. in the Memorial Gymnasium. The award-winning production will be presented by the Columbia Artists touring company which has been delighting audiences around the United States. They are being brought to the Mount campus by the Cultural Events Committee.

With joy and hope as its impetus, the production makes a clear statement of religion as celebration. One critic describes it as a "souped-up kind of charade, romping out the Gospel with galvanic and rich inventiveness to some of the best rock music I've ever heard."

Its title derived from the

Old English spelling of "gospel," "Godspell" is a representation if not a reinterpretation of the gospel message for our time and in the idiom of our time. The cast portrays Jesus and his closest followers, treating their audience to a high-velocity assortment of parodies, sight-gags, music hall routines, charades, visual puns and pantomimes. All these techniques are marshalled around a series of key parables and incidents in the Gospels and are geared to a light-hearted, fresh retelling of the familiar scriptural passages.

One of the more startling aspects of the production is that Jesus and the followers are arrayed in bright gypsy garb, clown clothes and painted faces. On a theological level, there is much to validate a comedic Jesus. Professor

Havey Cox of the Harvard Divinity School says, "Only by assuming a playful attitude toward our religious tradition can we possibly make any sense of it. Only by learning to laugh at the hopelessness around us can we touch the hem of hope. Christ the clown signifies our playful appreciation of the past and our comic refusal to accept the spectre of inevitability in the future."

What takes "Godspell" out of the typical Jesus-freak category is the very simplicity and childlike exuberance with which it portrays the Gospel message without the distortions of way-out interpretations and psychedelic syndromes.

Pure in heart, it comes across the footlights with the joy and exhilaration of a fresh story, freshly told in songs,

dances and comedic high-lights. The overpowering grief of the Crucifixion is made doubly devastating because of the happiness and laughter which have preceded it.

The final message is joy and hope. The cast sings "Long Live God" and tells about the day when "Man's clouded sun shall brightly rise and songs be heard instead of sighs."

General admission for the production will be \$3.00. Tickets may be purchased on weekdays from 9:00 a.m. to 4:30 p.m. at the Dean of Students' office on campus beginning Monday, February 4, and continuing through Monday, February 18. On the evening of the performance, tickets may be purchased at the Memorial Gymnasium box office from 6:30 to 7:45. There will be no mail orders.



Lions Sponsor Fother - Son Banquet At Thurmont



Pictured above on the left is Merv Rettenmund, autographing a baseball for Dana Leahy; Frank Martin is pictured on the right.

Mr. Rettenmund, formerly of the Baltimore Orioles and now playing for the Cincinnati Reds baseball team, was guest speaker at the annual Thurmont Lions Club Father and Son Banquet held recently at the Cozy Restaurant in Thurmont.

Among the many youngsters who attended the meeting were members of the Thurmont Little League team which the Thurmont Lions Club sponsors, and were their guests.

Skate Party Set

The Dynamics will sponsor a skating party tonight, Thursday, January 24, at the Rainbow Roller Rink in Taneytown. Admission is \$1.25 plus skate rental.

The public is invited to the party which will be held from 7 to 10 p.m.

The lobster's shell does not increase in size as the animal grows. It is cast off and a new one acquired periodically. — Sports Afield

Report Cards To Be Sent Jan. 31

Report cards for students in the Frederick County schools will be going home on January 31 rather than the 28th as originally planned, according to Alfred Thackston, Jr., Assistant Superintendent for Instruction. The three day delay compensates for three days of instruction lost because of the energy crisis close down at Christmas and a day the schools were closed because of inclement weather.

Parents of both elementary and secondary students are encouraged to check with their children on the 31st for their report which reflects student's performance during the quarter from November through January. Thackston indicated that while in some cases the three day delay would not make an appreciable difference in grades; in individualized courses such as academic mathematics, the days of instruction time lost affected the amount of work that could be accomplished.

Parents are reminded that Catocin High School students will be given a report card

for each subject they are taking.

If there are questions about the grades or procedures used, parents are urged to call their local school principal.

Talk To Be Held

There will be a Save the Monocacy meeting Tuesday, January 29, at 7:30 p.m., at the Calvary Methodist Church, 133 W. 2nd Street, Frederick, near the court house. Thomas Robertson, a collector of Indian relics, will speak on "Indians in the Monocacy Valley."

The public is invited to attend this meeting. It is suggested that people use car pools as a means of transportation to the church.



Early gliders had to be towed by early cars to get off the ground. They were really up in the air.

Use Classified Ads

Courses Open In Adult Education

Adult Education classes for the second semester will begin in Emmitsburg during the week of January 28.

Speed Reading, a course designed to teach students how to read and comprehend at least five times faster than their present speed, is being offered for the first time in the Emmitsburg community.

It is an opportunity for business and professional people who wish to reduce the time needed to attend to correspondence, study reports and keep abreast of professional developments. For all who learn the technique, speed reading enhances reading pleasure and increases the quantity of material that can be covered.

Speed Reading classes will be taught at Seton Center beginning Monday, Jan. 28, from 7-9 p.m. A registration fee of \$8 and a materials fee of approximately \$5 will be collected at the first class meeting.

Instructor for the 12-week course is Jerry Ricucci, Director of the Barkley Wyokoff Reading School in Gaithersburg, Md. His experience includes several years of teaching English and developmental reading at Montgomery Blair High School in Silver Spring.

Other courses beginning the week of Jan. 28 include:

Physical Fitness for Women, Monday evenings, 7-9 p.m., at Emmitsburg School. Nora O'Brien, instructor. Fee: \$8 for twelve weeks.

Korean Karate (Tang Soo Do), Wednesday evenings, 7-9, at Seton Center. Five weeks. Fee: \$8. William Wickhem, instructor.

Baking (breads, pies, cakes, etc.), Thursday evenings, 7-9, at St. Joseph's High School. Six weeks. Fee: \$4 plus cost of materials. Mrs. Betty Meredith, instructor.

Furniture Refinishing, 7-9 p.m., Thursday, at Seton Center. Twelve weeks. Fee: \$8 plus cost of supplies. Mr. Francis Smith, instructor.

Ceramics for beginning and advanced students, Thursday evenings, 7-9, at St. Joseph's High School. Twelve weeks. Fee: \$8 plus \$12 for basic supplies. Sr. Anna Mae, instructor.

Shorthand and Typing, 7-9 Thursday evenings, at St. Joseph's High School. Twelve weeks. Fee: \$8. Mr. McIntire, instructor.

All courses are open to both men and women except Physical Fitness which is exclusively for women.

Courses are sponsored by the Emmitsburg Lifelong Learning Council and the Frederick County Board of Education. Ten or more students are necessary for a class to get under way.

Registration is accomplished by appearing for the first class session. Fees and charges for supplies are payable at the first class.

For further information call 447-6102.

Tina Smith Wins Top Honors In Meet

Tina Smith, daughter of Mr. and Mrs. Richard Smith, Gettysburg, Pa., won first place medals in Intermediate Military and Intermediate Twirling, and 3rd place in Basic Strut, Saturday, at Debbie's Rangerette competition. She also came home with a trophy for scoring the highest points for her group. Along with the trophy and medals, she received a pin for perfect attendance and for attending all parades and meetings.

She is a member of Debbie's Rangerettes of Gettysburg. She is the granddaughter of Mr. and Mrs. Reno Eyer of Emmitsburg, and Mrs. Pauline Witherow of Gettysburg.

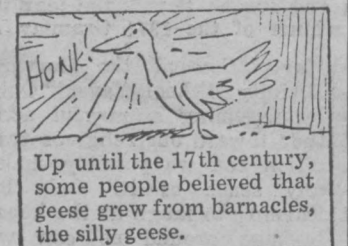

OUTDOOR OUTFITTERS

IN THE THURMONT SHOPPING PLAZA WANTED: CUSTOMERS

Phone 271-2275 9 'til 9 7 Days A Week

LCW Discusses 'Our Senior Citizens'

The LCW of Elias Lutheran Church held their first meeting of 1974 in the recently created Conference Room of the Parish House. Leaders for the evening program were Mrs. Helen McNair and Mrs. Weldon Shank, who discussed "Our Senior Citizens Today". Mrs. McNair serves as coordinator of the Emmitsburg Senior Citizens and discussed the various programs offered by the local organization as well as current projects in which many of the members are involved. Further discussion concerned how Senior Citizens can assist in local community needs.

A specific example is the daily telephone service, "Call

a Friend", which is sponsored by the Emmitsburg Council of Churches. Another area of concern, dealt with is the "Meals on Wheels" program and its possible merit to the area residents. A survey, by the Council of Churches, will determine the urgency of such a program. Also on the program were several playlets in

which members role-played a variety of home situations relating to the Senior Citizen and his various needs.

Mrs. Anna Bushman presided at the brief business session after which refreshments were served to the LCW members by Mrs. Chester Chapman and Mrs. Ronald Fearer.

GETTYSBURG SALE DAYS

The Modern Miss Shop

7 Chambersburg Street, Gettysburg, Pa.

WINTER MERCHANDISE

REDUCED UP TO

50% AND MORE

Including

DRESSES - SKIRTS  
BLOUSES - BAGS  
LINGERIE - SPORTSWEAR

20% OFF

ODDS AND ENDS  
GREATLY REDUCED PRICES

All Sales Final—No Refunds—No Exchanges

1—\$10 and 1—\$5 Gift Certificate

To Be Awarded

MARTIN'S

GETTYSBURG SALE DAYS

Men's  
Shoes

Women's  
Shoes

Children's  
Shoes

SALE SALE SALE

OVER 2000 SHOES REDUCED

20% to 50%

Many Styles And Sizes

To Choose From!

MARTIN FAMILY SHOES

26 Baltimore St.

Gettysburg, Pa.



DON'T MISS OUR

GETTYSBURG

SALES DAYS

JANUARY 25, 26, 28

SAVINGS UP TO 50%



SPECIAL GROUP

DOUBLE KNIT PANTS

\$10.99 — Only 50 Pairs

No Exchanges - No Alterations

200 Pairs

Men's All Wool PANTS

20% Off



CORDUROY

FLARE PANTS

20% Off

Regular Price

SPECIAL GROUP

MEN'S WOOL PANTS

\$3.99 A Pair

Broken Sizes

All Remaining Sweaters & Polo Shirts

1/2 Price

All Remaining Long Sleeve Men's Sport & Dress Shirts

1/2 Price

All Other Suits & Sport Coats

20% Off

SPECIAL GROUP

MEN'S WOOL SUITS

1/2 PRICE

Broken Sizes

No Exchanges - No Alterations

All Sales Final

ALL MEN'S TOPCOATS

20% Off

Reg. Price

DOUBLE KNIT TRENCH COATS

(Only 2)

Reg. \$49.95

\$10.00

ALL SALES IN THIS AD FINAL—NO ALTERATIONS—NO EXCHANGES

Hershey's Men's Shop

Baltimore St.

Frank Noble, Prop.

Gettysburg, Pa.

GREATER THAN EVER!

TOBEY'S GETTYSBURG SALES DAYS

FRIDAY — SATURDAY — MONDAY

JAN. 25 - 26 - 28

SHOP 9 A.M. TO 9 P.M. FRIDAY & MONDAY

SAVE 1/2

ON GROUPS OF

- Dresses
- Blouses
- Sweaters
- Skirts
- Blazers
- Long Dresses
- Vests

TREMENDOUS SAVINGS ON

- Pant Coats
- Housecoats
- Pant Suits
- And More!

DON'T MISS THE 99c TABLE GLOVES — MITTENS PANTIES — TAMS SCARVES

WINTER COATS

AT

TREMENDOUS

SAVINGS

UP TO 1/2

Fur Trimmed

Coats

Harris Tweeds

Camel's Hair

Plaids - Solids

For

Juniors

Misses

Half Sizes

TOBEY'S

30 BALTIMORE STREET

GETTYSBURG, PA.

Free Parking While Shopping Tobey's

\* Layaway \* Charge Account \* BankAmericard \* Mastercharge



## FREDERICK COUNTY BACKGROUNDS

BY SAMUEL CARRICK  
A Pioneer Craftsman

"A little less of prejudice,  
A little less of hate,  
A little less of ridicule  
About our good and great,  
A little less of vanity,  
A little less of show,  
A little less of telling  
All the scandal that we  
know.  
A little less complaining  
O'er the ills we have to  
bear,  
A little less of grieving  
O'er the burdens we must  
share,  
A little less of wickedness,  
A little less of sin—  
Would make this world a  
pleasant spot  
To be abiding in."  
—Charles E. Warner

The chronicle of the Eyster  
(Eyster-Oyster) family of York

County, Pennsylvania, and  
Frederick County, Maryland,  
is continued at this time.

It is known, from records on  
file in the Land Office of Penn-  
sylvania, that George Eyster,  
who was probably the father  
of the Jacob Oyster, of Fred-  
erick County, Maryland, took  
up lands, located on Codorus  
Creek, in what is now York  
County, Pennsylvania, in 1748.  
His place of residence would  
place him near the present  
town of Hanover, Pennsylvan-  
ia. A search in the church re-  
cords of that general neighbor-  
hood shows that the Eysters  
were members of Saint Mich-  
ael's (now Saint Matthews)  
Lutheran congregation.

Data, pertaining to the Ey-  
ster (Eyster-Oyster) family as  
taken from that source — are  
herewith given as follows:

6. Baptized—Jacob Eyster—  
son of George Eyster and his  
wife, Magdalena Eyster—born  
June 8, 1782—baptized the  
same year. Sponsors — Jacob  
Schlegel and his good wife,  
Magdalena Schlegel.

7. Baptized — Anna Maria  
Eyster — the daughter of  
George and Magdalena Eyster  
—born April 10, 1784—baptiz-  
ed May 11, 1784. Sponsors—  
Elias Eyster and his wife, Anna  
Maria Eyster.

8. Barbara Oyster — the  
daughter of Peter Oyster and  
his good wife—born May 14,  
1793—baptized June 21, 1793.  
Sponsors—Christopher Schleg-  
el and his wife.

9. Baptized — Anna Maria  
Eyster—the daughter of Jac-  
ob Eyster and his good wife,  
Catharine Eyster—born April  
7, 1816—baptized June 3, 1816.  
Sponsors — Frederick Wentz  
and his wife, Anna Maria  
Wentz.

10. Baptized—Samuel Oys-  
ter—son of Jacob and his wife  
—born December 22, 1817 —  
baptized April 12, 1818. Spon-  
sor—Elizabeth Oyster.

11. Baptized—Elisa Eyster  
—the daughter of Jacob Eys-  
ter and his wife, Catharine  
Eyster — born December 12,  
1819—baptized June 20, 1820.

12. Baptized — Sarah Jane  
Eyster—the daughter of Jac-  
ob Eyster and his wife, Cath-  
arine Eyster — born February  
5, 1836 — baptized May 22,  
1836.

13. Baptized—Ellen Louisa  
Oyster—the daughter of Sam-  
uel Oyster and his wife, Sid-  
ney Oyster—born June 24,  
1857 — baptized January 23,  
1858.

The above records prove be-  
yond doubt that the Eyster  
(Oyster - Eister) family, in  
America, originated in York  
County, Pennsylvania. Later—  
a branch of the clan—seeking  
"greener pastures", came, by  
way of the Monocacy Road, re-  
into Frederick County, Mary-  
land. The lack of records from

the old Tom's Creek Lutheran

and Reformed churchyard  
makes research pertaining to  
the early settlers in the Tom's  
Creek region unusually diffi-  
cult. As Helman writes it is  
the earliest burial ground in  
the region, with the exception  
of the Elder family plot. It  
was widely used with burials,  
in many cases, three and four  
deep. But—and this is the fly  
in the ointment — only one  
third of the original acre re-  
mains—now enclosed by a wire  
fence. Much has been lost and

this may well include graves

of the Eyster family.  
In the northeast corner of  
the present area of the old  
churchyard at Toms' Creek—  
very close to the fence—is  
the Oyster (or Eyster) fam-  
ily burial plot. But one mark-  
ed grave remains to designate  
the site. The marker is a  
black slate stone with a Ger-  
man inscription—as follows:

2. (Translation) In mem-  
ory of Samuel Oyster, his pa-  
rents were Jacob and Maria  
Oyster, born February 4, 1792,  
died September 10, 1794, aged  
2 years, 6 months and 7 days.

According to an early his-  
torian there were at one time,  
many "German graves" in  
this section of the old burial  
ground. But—before the pres-  
ent fence was erected in 1905  
—it is said "the farmers plow-  
ed a few furrows, each year,  
deeper into the old grave-  
yard" and more and more  
markers and burial sites were  
lost for all time. Just how  
many Oyster graves were  
thus desecrated is not known.

Jacob Oyster, the father of  
the Samuel Oyster buried at  
old Tom's Creek, is interred  
in Elias churchyard. His grave  
is marked by a flat marble  
slab with the following in-  
scription:

3. In memory of Jacob Oys-  
ter, died December 8, 1825,  
aged 64 years.

Note: Just where the wife  
of Jacob Oyster is buried is  
not known. It is thought that  
her full name was "Maria

## Emmitsburg Chronicle

Established 1879  
Successor to the Emmitsburg Banner, Established 1840  
EMMITSBURG, FREDERICK COUNTY, MARYLAND  
Published weekly on Thursday by COLONIAL NEWSPAPERS  
INC., 107 South Seton Avenue, Emmitsburg, Maryland 21727.  
Telephone 301-447-2333

ROBERT B. WENTWORTH, PUBLISHER  
JAMES L. KOONTZ, EDITOR

Copy for Advertisements must be received in this Office not  
later than Tuesday morning to insure publication in the cur-  
rent week's edition. Advertising rates furnished upon request.  
Subscription rate, \$4.00 per year in advance. All Communi-  
cations and Checks intended for this Paper should be ad-  
dressed and made payable to EMMITSBURG CHRONICLE,  
Emmitsburg, Maryland 21727.

Entered as Second Class Matter at the Postoffice at Emmits-  
burg, Md., under the Congressional Act of March 3, 1879.

Member  
NATIONAL PRESS ASSOCIATION  
Maryland-Delaware-D.C.  
Press Association Inc.

Catharine" and she may well  
be interred in the old burial  
ground at Tom's Creek. Her  
stone may well be one of  
those taken from the church-  
yard and put to other uses—  
not originally intended.  
The notes regarding the  
Eyster (Eister-Oyster) fam-  
ily, of Pennsylvania and Mary-  
land, will be continued in this  
series next week.

Shooting records still in ex-  
istence show that there was a  
target-shooting club in Geneva,  
Switzerland, in 1474. In Ger-  
many numerous clubs held reg-  
ular tournaments as far back  
as the 16th century.—Sports  
Afield

WEATHER REPORT  
Temperatures and precipi-  
tation for the Emmitsburg Dis-  
trict for the week ending Fri-  
day, January 18, as reported  
by the U. S. Weather Service,  
Mrs. Lucille K. Beale, local  
observer, were as follows:

White-tailed deer often breed  
when they are only six months  
old. They mate in the fall and  
the young are born in June.—  
Sports Afield

## MOVING?

YES .....

**C. ROBERT ZIEGLER**

PHOTOGRAPHY'S

New Address Will Be

221 Springs Ave.

Gettysburg, Penna.

AS OF JAN. 15, 1974

Phone 334-1311 (A.C. 717)

## CECIL STULTZ

CUSTOM HOME BUILDERS

REMODELING

ROOFING - SIDING

CONCRETE WORK - CABINET BUILDER

FREE ESTIMATES—

By Contract Or By Hour

Phone 717-642-5315

R2, Fairfield, Pa. 17320

## ALBERT F. WIVELL & SONS

CONTRACTOR

Custom Homes

Swimming Pools

Remodeling

Sales and Service

Excavation

Call 447-2218



How to judge  
the value of  
a prescription

The true test of value is what you get  
for what you pay. On this basis, today's  
prescription is the best buy in medical  
history. Containing wonder drugs, un-  
known years ago, it can speed recovery,  
cut over-all cost of illness.

## EMMITSBURG PHARMACY

Paul M. Carter, Pharmacist  
Phone 447-6226  
EMMITSBURG, MARYLAND

GET A DEAL ON THE  
1974 CHEVROLET

And On OK Used Cars & Chevrolet Trucks

## WANTZ CHEVROLET INC.

Phone 756-6006

Taneytown, Md.

COMPLETE AUTO AND BODY REPAIR

Service Department Hours

7:30 A.M.—5:00 P.M., MONDAY—FRIDAY

5:30 P.M.—9:00 P.M., THURSDAY EVENING

Sales Department Hours

9:00 A.M.—9:00 P.M., MONDAY—FRIDAY

9:00 A.M.—5:00 P.M., SATURDAY

## JANUARY SALE

ON ALL

GIBSON WASHERS,  
DRYERS AND RANGES

REAVES ELECTRIC CO.

402 W. Main St.

447-2497

Emmitsburg

## GETTYSBURG SALE DAYS

THIS YEAR MORE THAN EVER BEFORE IN OUR HISTORY, WE'VE GOT THE VALUES  
YOU'RE LOOKING FOR IN FINE DIAMONDS, JEWELRY AND GIFTS.  
SHOWN ARE JUST A FEW EXAMPLES OF THE GREAT VALUES WE HAVE RIGHT NOW!

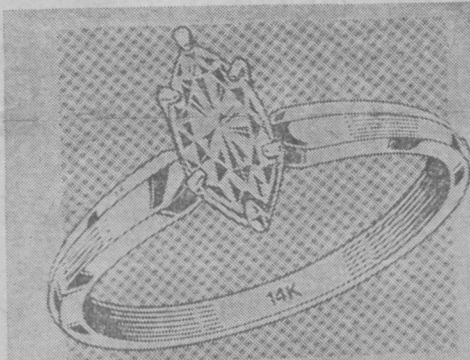

REGAL ART CREST  
SUPERB  
DIAMOND VALUE \$300

Exquisite marquise-cut diamond solitaire. Full  
1/2 carat. To be sure, the name is Art Crest. Value  
tested, and approved by our gemologist.



OUTSTANDING VALUE  
IN AN  
ART CREST DIAMOND \$250

She'll love it the minute she lays eyes on this  
gorgeous 6-prong solitaire. Full 1/2 carat. The  
ring is an Art Crest, naturally.



DRAMATIC DIAMOND  
VALUE  
BY ART CREST \$300

Four-diamond engagement ring overlaps wed-  
ding band. Unique floral designed pattern.  
Groom's band included, both in brushed 14K gold.

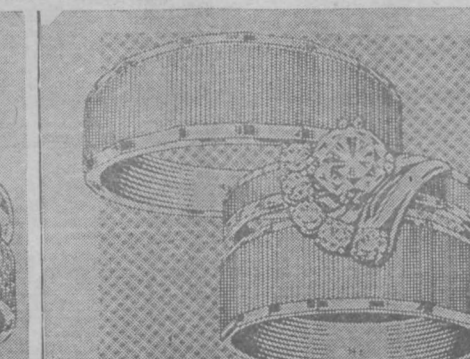

SUPERB DIAMOND  
VALUE  
BY ART CREST \$475

A unique Art Crest design in white flourentine  
finish with six diamonds set in yellow 14K gold  
accent. Matching bands for the two of you.



SAPPHIRES AND  
ART CREST  
DIAMOND VALUE \$250

We can't think of a finer expres-  
sion of your love. Eight deep blue  
sapphires around an Art Crest dia-  
mond. Gemologist-proved value,  
14K gold.



ART CREST DIAMOND  
ELEGANCE  
RARE VALUE \$99.95

Four diamond-tipped leaves with  
centered heart. In 14K gold mount-  
ing. Only Art Crest offers this  
superb quality under \$100.

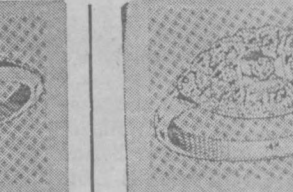

ART CREST  
3-DIAMOND  
PRINCESS VALUE \$85

Not one, but three beautiful Art  
Crest diamonds set in 14K gold.  
How could you possibly express  
greater love? Where else such  
value?

## McCULLOCH

Chain Saws and

Generators

JACOBSEN

&

ARIENS

Tractors, Mowers

and Tillers

Plaza Home &

Garden Center

—Calvin S. Burrier—



Easy does it with  
**imperial's**  
**E-Z-DU®**  
pre-pasted  
wallcoverings

Just add water, unroll and hang.  
Voila! New life to old living!  
(And don't worry about the  
water! E-Z-DU's vinyl is  
scrubbable!) Colors, designs  
that go anywhere in your  
house — bath, kitchen, bed-  
room, living room, family  
room! Geometrics, novelties,  
flocks, florals, damasks, stripes,  
grilles! Ask about Imperial's  
3-year guarantee!

ZERFING's

HARDWARE

GETTYSBURG, PA.

## LOOKING FOR A GOOD USED CAR?

SEE OUR  
GUARANTEED USED CARS

1973 Ford Gran Torino 4-dr. Sdn.; V-8; Auto. Trans.;  
Power Steering; Vinyl Roof.  
1972 Ford Galaxie 500 4-dr. H.T.; V-8; Auto. Trans.;  
Power Steering; Vinyl Roof; Air Conditioning.  
1972 Ford 4-dr. Sdn.; V-8; Auto. Trans.; P.S.; Air Cond.  
1972 Mercury Montego V-8, 4-Dr. Sdn.; Auto. Trans.;  
Power Steering; Air Conditioning.  
1972 Chev. Caprice Spt. Cpe.; V-8; Auto. Trans.; Power  
Steering; Vinyl Roof.  
1971 Chev. Impala 4-Dr. H.T.; V-8; Auto. Trans.; Pow-  
er Steering; Air Conditioning.  
1970 Ford 4-Dr. Sdn.; V-8; Auto. Trans.; P.S. Air Cond.  
1968 Ford LTD Sta. Wgn.; V-8; Auto. Trans.; P.S.;  
AirCond.; Roof Rack; One Owner.

COMPLETE LINE ALLCAR AUTO PARTS  
BATTERIES & TIRES

## SANDERS GARAGE

—AUTO SALES & SERVICE—

PHONE 447-6151

EMMITSBURG, MARYLAND

## NOW OPEN

Here's Clyde's  
HAIR STYLISTS

SPECIALIZING IN MEN'S AND WOMEN'S

HAIR STYLING

SHAMPOOS & SETS

\$3.75

Located At

12 East Main St., Thurmont, Maryland

—Four Operators To Serve You—

HARRIET VALENTINE - DIANE RANDOLPH

(Both Formerly of Merri-Curl Beauty Shop)

VICKI SHARRER - CLYDE HAHN

Phone 271-4479

Open Mon., Tues. & Sat. 9-6; Wed.-Fri. 9-9

## ICE COLD Beer-Wine-Liquors

10% DISCOUNT ON CASE LOTS OF WHISKEY

## ROGER LIQUOR STORE

ANN G. ROGER, Prop.

SOUTH SETON AVE.

PHONE 447-6262

EMMITSBURG, MD.

Store Hours: Monday Through Thursday, 8 A. M. to 10 P. M.

Friday & Saturday: 8 A. M. to 11 P. M.

## ROYAL JEWEL BOX

42 BALTIMORE STREET  
GETTYSBURG, PENNSYLVANIA  
Phone 334-1314

Other locations include Hanover, Waynesboro, York,  
Chambersburg and Carlisle



USE OUR YOUNG ADULT CREDIT PLAN







## LOOKING AHEAD

By George S. Benson, President, National Education Program  
Searcy, Arkansas

### Government Out Of Control

The nearly half-trillion dollars which the American taxpayers are paying for government in the current fiscal year (Federal, State and Local) grew up out of public apathy and citizen default. The growth — from \$4 billion in Roosevelt's first year—is only indirectly chargeable to the six Presidents, the Congresses, and State and Local politicians. Primarily it is chargeable to the default of citizens on their responsibilities of citizenship. Nearly every American has said through the years, when confronted with his political responsibilities, "Oh, let George do it!"

The "Let George do it" attitude has permitted the rapid creation of small pressure groups. You might say, their name is "George" — all of them. For they are calling the shots for everybody else while grinding their own group axes. They do not care how loudly we citizens squeal, so long as we take no action to halt their raids on the Federal treasury and to some extent on State and local government treasuries. Where has this put us — as individuals and as families?

Your Part  
If individual taxes were absolutely equal for every citizen in the United States, each (including babies) would have to pay \$1,340 in taxes to meet

just the current Federal budget requirement. A family of four would have to pay \$5,360; and a family of six \$8,040. That's the tax per person and per family when averaged out. Of course some pay less, and some pay more.

In addition, the \$505 Federal government debt breaks down to an average of \$2,500 per person. A family of four, on the average, would have to assume \$10,000 as its part of the national debt; and a family of six, \$15,000. And don't let anybody tell you: "Oh, forget the National debt; we owe it to ourselves." That's ridiculous! The debt is held by individual citizens and institutions; by banks in the Federal Reserve system, and in paper notes in some of the big funds accumulated in Federal Government departments. Individual citizens own about \$50 million in U. S. Savings Bonds.

Holders of these bonds must be paid—and the only source of payment is the taxpayers. The remainder of the indebtedness must also be paid in like manner.

### Tapping Social Security Fund

A whopping amount of borrowed money which the Government has arrogated to itself, without the permission of the citizens, has been taken from the Social Security Fund. By 1973, taxpayers were paying \$36-billion, 600-million a year into the Social Security Fund. The Fund, as you all know, was set up to pay retirement benefits. Every working American pays taxes into the Fund, most of it deducted from paychecks. The book balance of the Social Security Fund now stands at \$36.6 billion.

But there's a catch — a shocking catch! Without your permission, the Federal gov-

## PERSPECTIVES IN LEARNING

By Hazel Brown, President  
Harry Lundeberg School  
Scores Are Going Down

Each year examinations are given to high school seniors who are interested in furthering their educations. The scores of the exams are used by most colleges as criteria for admissions.

The seniors who took the College Entrance Examination Board's Scholastic Aptitude Test, better known as SAT, got "markedly lower SAT scores" in 1973 than the se-

niors of 1972.

This is the tenth year for SAT scores to decline from the previous year. The scores on the verbal section of the examination dropped by eight points from an average of 453 in 1972 to 445 in 1973. The mathematics section showed a three point drop from 484 in 1972 to 481 in 1973.

The average score on the verbal section of the examination has dropped 33 points during the past ten years. This continuous decline in the understanding and use of the English language and in reading skills should be a warning to everyone.

The understanding of mathematics has also shown a

marked decline. The mean scores have fallen 21 points in ten years from 502 to 481. This is not a very good testimonial for the new math programs which have been in most schools since Sputnik back in the late 50's.

These results have just been disclosed by the College Entrance Examination Board and there has been no formal study to try to explain the possible causes for the continuing decline in scores.

Scores could possibly be lower because a less "select" group of students are sitting for the exams. Students from all economic, cultural and environmental backgrounds are looking to college as a means of advancing themselves. It is also very possible that

the academic standards of high schools have been declining. The 3 R's are not always the most popular subjects in high schools today. Ask any senior to tell you his course of study. I think you will be amazed. If he is taking English, Math and Reading, I'll be surprised!

These declining scores are causing the colleges to lower their standards of admission. If the average score is 450 then saying that 500 is required for entrance would be totally unrealistic as more than

half the applicants would be rejected and colleges need students today.

The quality of high school seniors have been declining each year for the past ten years. Will we allow this trend to continue? There must be some action which can be taken to eliminate this constant decline in academic skills of our future generations.

Use Classified Ads

## SALE

Gettysburg Tack & Togs Shoppe  
Off Rt. 116, Near Miniature Horse Farm

SAVINGS UP TO 40%

BEGINS WED., JAN. 23 — ENDS JAN. 30

Hours: 10-5, Mon.-Wed.-Fri.-Sat.

English & Western  
CLOTHING - BOOTS - SADDLES  
BRIDLES - HALTERS

Saddle Blankets & Sheets — Novelty Items

All Sales Final — Limited Supply

Phone 717-334-3469

## SPECIAL SALE

Thurs., Jan. 24 thru Sat., Jan. 26



Group Of  
Long Sleeve  
**SHIRTS**  
Reg. \$10.50  
NOW \$3.99

Other Savings on Slacks, Ties  
And Sport Coats

**T & S FACTORY OUTLET**

22 Baltimore St. Gettysburg, Pa.

Phone 334-7575

Sure Sign of Value



**USED  
CARS**

## ALWAYS GOOD VALUES

1971 Ford LTD 4-Dr. H.T.; Fully Equipped; Low Mi.  
1970 Ford LTD 2-Dr. H.T.; Fully Equipped.  
1970 Chevrolet Impala 2-Dr. H.T.; Fully Equipped.  
1970 Ford 4-Dr., V-8; Auto.; P.S.; R&H.  
1969 Rambler 4-Door; Fully Equipped.  
1968 Ford LTD 2-Dr. H.T.; Fully Equipped; Air.  
1968 Plymouth Satellite 2-Dr. H.T.; Clean.  
1967 Rambler 4-Dr. V-8; Auto.; P.S.; Clean.  
1966 Chevrolet Impala 4-Dr. Sedan; V8; Auto.

**Sperry's Ford Sales, Inc.**

PHONE 447-6171 EMMITSBURG, MD.

## THURMONT RADIO & TV

206 N. Church St.

Thurmont, Md.

Phone 271-2158

## SALES & SERVICE

Over 25 Years Experience

—FEATURING—

## MAGNAVOX

TOWERS & ANTENNAS



## NOW IS THE TIME FOR YOU TO RELAX

*Eat Out With The Family!*

**VISIT YOUR FAVORITE AREA RESTAURANT**

For a Special Meal and Beverage

## The Palms Restaurant

EMMITSBURG, MARYLAND

HOME COOKING OUR SPECIALTY

Dinners

Daily Specials

Homemade Soups

Pizza - Sandwiches - Subs

CHICKEN - SOFT SHELLS

OYSTERS - SPAGHETTI

—Carry-Out Service—

We Serve Your Favorite Beer and Wine

HOURS: 6:30 A.M. - 11 P.M. Daily

—Closed Sunday—

**THE PALMS RESTAURANT**

Emmitsburg, Md. Phone 447-2303, 447-2991

MARYLAND'S FINEST

## SEAFOOD

Is Less Than One Gallon Away

AT

**THE SHAMROCK RESTAURANT**



A belief that's basically for the birds is that an albatross hovering above a ship would bring on bad weather!

SOUP And  
SANDWICHES  
FOUNTAIN  
Sundries - Magazines

**FAIRFIELD  
CUT RATE**

Fairfield, Pa. 17320

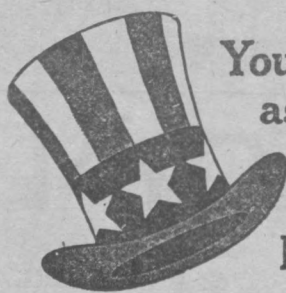

Your favorite Uncle  
asks you to buy  
**U.S. Savings  
Bonds, new  
Freedom Shares**

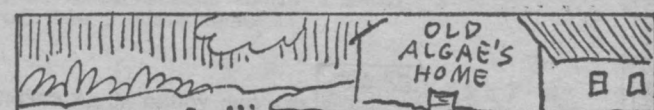

Algae are the most primitive forms of the plant kingdom, from which all other groups have probably been derived.

## CRAB FEED

WEDNESDAY & FRIDAY—7-10 P.M.

ALL YOU CAN EAT — \$4.00

WITH OYSTERS & CRAB SOUP

## CHICKEN DINNER

WITH ALL THE EXTRAS

ALL YOU CAN EAT — \$3.00

"Double" Burger & French Fries, 90c

SUBS — Whole \$1.25; Half 65c

## HAPPY HOUR

MON.-TUES.-THURS. — 4 P.M.-12

2 Draft Beers For The Price Of 1!

**DANCING**

Saturday and Sunday Nights

For Your Pleasure

## BLUE DUCK INN

Waynesboro Road, Emmitsburg, Md.

SATURDAY, JANUARY 26

## FOUR EASY PIECES

## PEACE LIGHT INN

ON THE BATTLEFIELD

GETTYSBURG, PA.

Dancing 9:30 'Til 12:30

## The Ott House Pub & Restaurant

Phone 301-447-2625

**SUBS AND PIZZAS**

Complete Line Of  
**WINES & BEERS**

**Complete Carry-Out Service**

**LIBRARY HOURS**  
Monday, Tuesday, Wednesday  
2:30-5 - 6:30-9  
Thursday, 10-Noon - 2:30-5  
Friday, 2-5  
Saturday, 9 A.M.-12 Noon

### Business Services

PATRONIZE our advertisers. These firms are reliable and have proven through the years that they handle only quality products and offer skilled professional service and advice to their patrons.

THE GAS SERVICE PEOPLE PREFER



**THE MATTHEWS  
GAS COMPANY**  
Emmitsburg - Thurmont

### Hanover Maternity Shop

Complete Line Of  
MATERNITY WEAR  
Children's Wear to Size 6X  
Danskis Leotards, Tights &  
Trunks — Shower Gifts  
Selva Dance Footwear  
41 Frederick St., Hanover, Pa.

### Coffman Jewelers

28 Baltimore St.  
Gettysburg, Pa.

OMEGA WATCHES  
(ORANGE BLOSSOM  
DIAMOND RINGS)

### DR. R. P. KLINGER, JR.

Optometrist

19 East Main Street  
EMMITSBURG, MD.  
Eyes Examined-Glasses Fitted  
Complete Optical Repairs  
HOURS  
MONDAY: 6:30 to 8:30 p.m.  
(Other Evenings By Appointment)  
PHONE  
WESTMINSTER TI 8-8340

### CODORI

MEMORIALS

Rock of Ages  
Monuments, Markers  
Mausoleums  
Cemetery Lettering & Cleaning  
400 W. Middle St., Gettysburg  
Phone 717-334-1413

### WILSON

Funeral Home

EMMITSBURG, MD.

Phones:

Emmitsburg 447-6244

Fairfield 642-8642





**CARD OF THANKS**  
With grateful acknowledgment and sincere thanks to all for flowers, Masses, cards, and acts of kindness after the death of our beloved mother, Anna M. Stoner.  
Jack and Lewis Jr.

**EVENING OF GAMES**—Benefit Vigilant Hose Co., Sat., Feb. 16 and Sat., Mar. 16, starting at 7:30 p.m., in the Fire Hall. Refreshments on sale. Everyone welcome.  
1/17/5t

**NOTICE**—Office space for rent in Emmitsburg. Phone (301) 447-2042. 1/10/4t

**FOR SALE**—10½ acres near Thurmont. Suitable for building lots or farmette. **NEEDED**—Mountain Land, Acreage, Residential Property. Call Clarence Peiper, 271-2654 or 662-2977. Representing Harold C. Brode Realty Co.

**FOR SALE**—Stove and Fireplace Wood. Phone 447-2670. Jacob E. Baker. tf

**NOW AVAILABLE**—Fresh Oysters and Fresh Crab Cakes available now at The Palms. For carry-out service phone 447-2303 or 447-2991. tf

**WANTED**—Waitress for day work. Apply in person at The Palms, Emmitsburg. Phone 447-2303. tf

**FOR SALE**—One used Range, self-cleaning oven, and one used clothes dryer. Phone 447-2497. tf

**FOR SALE**—Workshoes. Emmitsburg Feed and Farm Supply, E. Main St.

**ZENTZ AUTO SALES**  
Serving You Since 1943  
Carlisle St. Gettysburg, Pa.  
Open 9-9 Daily

**New & Used Guns For Sale**  
Licensed handgun dealer  
**GUNS WANTED**  
Gene's Gun Shop  
Eugene Bankard  
Emmitsburg, R.D. 2, Md.  
Phone 447-2869

**Guns bought, sold & repaired**  
**CUSTOM SLAUGHTERING & PROCESSING OF BEEF**  
Cut and wrapped for the freezer to your specifications.

**NORMAN SHRIVER, JR.**  
Phone 447-2255 - Emmitsburg  
We sell beef by half or quarters

**DATSUN** Sure Beats what ever is second. Drive a Datsun and then decide. Dee Gee Imports Inc., Route 116 West, Gettysburg, Pa.

**NOTICE**—When you buy a piano for your child, regardless of how much you wish to invest, there is a BEST which you will find at Menchey Music Service, 1100 Carlisle St., Clearview Shopping Center, Hanover, displaying the best selection of new and used pianos. There's a purchase plan at Menchey's to suit your budget. 1t

**GOOD USED CARS**—Foreign and domestic Re-conditioned and priced to sell—bank financing available. Dee Gee Imports, Fairfield Rd., Gettysburg, Pa.

**AWNINGS**  
**CAR PORTS**  
**PATIO COVERS**  
**PORCH ENCLOSURES**  
**FIBERGLASS AWNING CO.**  
127 York St.  
Gettysburg, Pa. - Ph. 334-4612

**NOTICE**—The Datsun Pickup—Definitely your best buy—Drive a Datsun and then decide. Dee Gee Imports, Inc., Fairfield Rd., Gettysburg, Pa.

**RONALD J. SHORB**  
**Ceramic Tile Contractor**  
Baths-Kitchens-Flagstone  
Wall-to-Wall Carpet  
Armstrong Floor Covering

Free Estimates  
Phone 271-7252  
Thurmont, Md.

**PRINTING**  
ALL KINDS  
Also  
Plastic Signs  
Wedding Invitations  
FAST SERVICE

**CHRONICLE PRESS INC.**  
447-2333 Emmitsburg, Md.

**FARMERS & DAIRYMEN**  
Terramycin

Mastitis—Scours Tablets  
Injectables

All Veterinarian Supplies  
PEOPLES DRUG STORE  
tf Gettysburg, Pa.

## TRADES HELPER

\$3.89 per hr.  
This amendment gives notice that the Washington Area Office of the U. S. Civil Service Commission will accept applications for Trades Helper positions until February 4, 1974. To apply, send Card Form 5000-AB to the following address:

U. S. Civil Service Commission  
Washington Area Office  
1900 E Street, N.W.  
Washington, D. C. 20415  
Application card forms may be obtained from the Federal Job Information Center or by calling 737-9616 to have them mailed to you. Applicants will be notified when and where to report for the written test. For early scheduling, applications must be received by January 15, 1974. See announcement WAW-107 (Local) for further details.

**NOTICE**—Charles R. Wetzel & Sons, Trash Service, will raise their prices starting January of 1974. 1/10/3tp

**HOUSEWIVES:** Earn your own spending money—average \$28 pay for four hours work. Phone 371-5543 after 2 p.m. or write Mrs. Lork, R5, Box 244A, Frederick. 1/10/3t

## DAVE'S RECORDS AND TAPES

311 East Main St.  
Emmitsburg, Md. 21727  
Phone 447-2421

**B - J's**  
New and Used Furniture  
On The Square - Emmitsburg  
New 5-pc. livingroom suites \$229.95; new sofa beds, \$79.95; new 3-pc. end table sets, \$24.95; refrigerators, \$40-\$85.00; all size gas and elec. ranges \$35-\$100; gas and oil space heaters, \$30-\$60; automatic & wringer washers, \$40-\$60; nice portable color TV, \$130; other nice floor model TV sets, \$35-\$65; TV stand, \$3.00; rollaway bed, \$16; chest of drawers, \$20.40; dressers & vanities, \$15-\$30; bedroom suite, \$65; twin single beds, complete, \$35 ea.; single and full size beds, \$6-\$20; single & full size mattresses, \$10-\$15; wardrobes, \$15 ea.; modern china closet, \$85; platform rockers, \$30-\$50; baby cribs, \$10-\$15; breakfast sets, \$25 ea.; book case, \$10. Other used furniture. We buy used furniture. Open Daily 11:00 to 8:00 P.M. Saturday 9:00 to 4:00 P.M. 1t

## FLEA MARKET

EVERY SATURDAY

9 A.M. To 5 P.M.  
At The Museum Village,  
Business Rt. 15 North  
Gettysburg, Pa.

Free Admission - Indoor Exhibits - Antiques, Guns, Old Autos, Misc. Space Available. For Information Phone 717-334-4564

The Best Used Cars are Found Where the Best Used Cars are Sold.

William (Bill) Sentz  
Fairfield Rd.  
Gettysburg, Pa.  
RD3 Phone 717-642-5603

Start Your Own Kennel With A Pair Of A.K.C. REGISTERED

**GERMAN SHEPHERDS**

From Our NOBLETON RANCH  
Edwards, Mo. 65326  
—Write If Interested—

**ATTENTION FARMERS**  
Hauling to Auction Everyday  
J. E. Watkins  
Dealer in Livestock  
Emmitsburg, Md.  
Phone 447-2347

**WANTED REAL ESTATE**  
Luther N. Martin

Agency  
H. Kenneth Seifert  
Salesman

**BLUE RIDGE SUMMIT**  
PENNSYLVANIA

Phone 717-794-2441

**CONSIGNMENT SALE**—Benefit Rocky Ridge Fire Co., Friday, Jan. 25. For information call 271-7564. 1t

**HELP WANTED**—Taney Supply & Lumber Corporation, Taneytown, Md. An equal opportunity employer. 1t

**HELP WANTED**—Sewing Machine operators and Pressers. Permanent work. Air conditioned factory. Apply Taneytown Manufacturing Co. between 8 and 4:30 or Phone 756-6651. Located at 106 B. and St., Taneytown. 1/17/2t

**GROW YOUR OWN fruit.**  
Free copy 48-pg. Planting Guide Catalog in color, offered by Virginia's largest growers of Fruit Trees, Nut Trees, Berry Plants, Grape Vines, Landscaping Plant Material. Waynesboro Nurseries—Waynesboro, Virginia 22980. 1/10/4t

## ANNOUNCEMENT

I would like to thank everyone sending me flowers, cards, gifts and letters while my stay in the hospital and at home.  
Thank you.

Miss Cecelia Hewitt  
400 West Main St.  
Emmitsburg, Md.

**ONLY AMANA HAS IT**—A refrigerator - freezer with the refrigerator on top and the freezer on the bottom. The all new Amana is on display at Plaza Home and Garden, Thurmont Shopping Center. Ask Calvin S. Burrier to show you the convenience of Amana.

**NOTICE**—Licensed babysitter, will keep children, ages 0-3, in my home between Taneytown and Emmitsburg. Days and evenings. Call 756-6463. 1/24/2t

## PIGS

STATE GRADED  
FEEDER PIG SALE  
FRI., JAN. 25th  
1:30 P.M.

Dec. sale had 1234 pigs, and sold good. Thanks for the support. Keep The Ball Rolling and you will have the kind of permanent outlet for your pigs that pays off right.

AT

**WESTMINSTER**  
Livestock Auction

Bless their little Soles



Specialists in Fitting the Growing Foot  
Rx and Regular

**WE KNOW OUR A, B, C's**

We call it "Progression Fitting"™ The Right shoe and the right fit at the right time.

Firsty  
(standing, holding on)



**Stride Rite**  
We stock  
B-E-E-E widths  
Sizes 2 1/2 to 8

Intermediate  
(for the solo walker)



Advanced  
(for the experienced walker)



**Chanticleer Shoes**

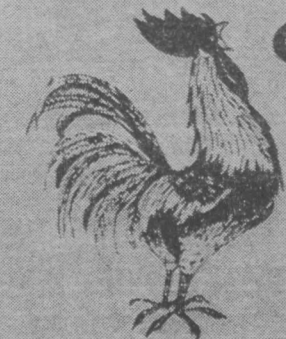

ROCKVILLE STORE  
TENLEY BUILDING 903 ROCKVILLE PIKE  
424-2266

FREDERICK STORE—FREDERICK TOWNE MALL  
(NEXT DOOR TO PAPPY'S FAMILY PUB)  
663-5646

## \$100 REWARD

For information leading to the arrest and conviction of the person or persons responsible for the theft of the tires and wheels off a Mustang parked in front of Grinder's Texaco on Friday, January 18. Anyone having any information please call 447-2523 or 447-2855 anytime.  
James E. Grinder, Sr.

**COUNTRY BUTCHERING**—Saturday, Feb. 2, from 6:00 a.m. to ? Benefit Rocky Ridge Vol. Fire Co. For advance orders, phone 271-7395 or 271-2880. There will also be a pancake and sausage breakfast served from 6:00 a.m. to 11:00 a.m. 1/24/2t

**CARD OF THANKS**  
I wish to express my sincere and heart-felt thanks to everyone who sent cards, flowers, and visits, plus prayers during my stay and since my return home from Annie Warner Hospital. Special thanks to Doctors Morningstar, Hammett, Baranski and Johnson, for service rendered, the wonderful care given by the nurses and nurses' aides at the hospital. Special thanks also to my Pastor, Rev. Chaslos, also Rev. Fearer, Father King and Father Keenen, for the wonderful consolation given me when I needed it so badly. You shall all remain in my prayers.  
Mrs. LaRue Harman

## THURSDAY NIGHT LADIES' LEAGUE (Rainbow Lanes)

W	L
Texaco Stars	50 18
Pin Busters	42 26
Gay's Girls	38 30
The Daisies	34 34
Old Timers	34 34
Untouchables	30 38
Village Liquors	29 39
The Drinkers	15 56

High set, Mary Ann Hahn, 337; high game, Betty Wilhelm, 137; high team set, Old Timers and Untouchables, 1445.

## New Discovery

On his first journey in 1492 Christopher Columbus did more than found a New World. He also discovered one of man's most relaxing pleasures—the cigar. Cigars are composed of three parts: a core of blended leaves, called the "filler," snugly bound by a special leaf, the "binder." The finishing step is the "wrapper," an outer leaf of extreme delicate texture, enclosing the other parts. Today, cigars come in a variety of shapes and sizes. If you're not sure which box of cigars to give your husband this Christmas here's a helpful tip: long, slender ones are among the more popular types today.

## HOMELITE

Lawn & Garden Equipment

- Snow Blowers
- Tractors
- Mowers
- Rototillers

At Special Low Prices  
Between Now & March 1  
(Less Than 1973 Prices)

**Plaza Home & Garden Center**

Thurmont Shopping Plaza  
—Calvin S. Burrier—



SJH students, Marie Broussard, Debbie Martinez and Richard Williams. The last trio to enter the chartered bus of 26 SJH students en route to Washington, D. C. for the March for Life, Tuesday, January 22.

## PIANO SERVICE

KEN MORELAND

Repairs — Estimates — Rebuilding

All Estimates Free During January & February 1974

756-2034

Taneytown

Piano Technician Guild Member

## YOUR INCOME TAX

Private, Confidential, Courteous Service

All Welcome

Monday Thru Saturday — 9 A.M. to 9 P.M.

ALL FORMS TYPED IN DUPLICATE

**LAWRENCE G. HARNE**

PHONE 271-2119

THURMONT, MD.

33 Years Of Experience May Save You Money!

Parking Lot Installed For Your Convenience

## The Carpetbraggers Inc.

ANNUAL

## Pad Free Sale

NOW TO FEBRUARY 1  
Also Many Storewide Specials



GETTYSBURG SHOPPING CENTER

22 Springs Avenue Phone 334-7300 Gettysburg, Pa.

## GETTYSBURG SALE DAYS

Coats, Snow Suits, Dresses, Jackets, Slacks

1/2 PRICE

Boy's Corduroys, Sport Shirts, Boy's Polos

30% OFF

All Sub-Teen

1/2 Price

Gift

Certificates  
\$5.00 & \$10.00

## JACK & JILL SHOPPE

17 CHAMBERSBURG STREET

GETTYSBURG, PA.

## GETTYSBURG SALE DAYS

Fantastic Savings

IN THE

**GUYS and GALS**  
DEPARTMENTS

1/2 PRICE AND LESS

## The Village Shop

Chambersburg St.

Gettysburg, Pa.

Phone 717-334-1340

LOOK US OVER!

OPEN

Mon. & Fri., 9-9

Tues., Wed., Sat., 9-5

Thur., 9-Noon



## Mike Jones Opens Mall Shoe Store



Mr. Mike Jones is the owner-manager of the new Chanticleer Shoes, located in the Frederick Towne Mall. The store is the only one in Frederick County specialized in fitting the growing foot.

Mr. Jones has eleven years retail experience and eight of those fitting children's shoes,

including prescription shoes and dance shoes. He learned his profession from his father, who is the owner-manager of Chanticleer Shoes in Rockville.

Mr. Jones said, "We have many customers from Frederick County that have in the past made the long trip to Rockville for our specialized services. We feel we will be offering a needed service for the growing feet in a growing county. We are able to fit infants thru adults, but we put our emphasis on growing children. To accommodate the preteens and teens, we carry a wide range of adult sizes in the latest footwear fashions. Good fitting is our promise."

Mr. Jones has been active in his church, the Rockville Civitan Club and other community affairs. He hopes to become active in the Frederick community as soon as his new business is well established.

The new store will feature Stride Rite shoes for children as well as women's shoes, converse sneakers, Selva Dance Shoes and accessories, and children's orthopedic shoes from: Markell, Sabel, Foot-trait, and Stride Rite.

## Cemetery Donated To Local Corporation

As a result of a recent gift from the owners, Mr. and Mrs. Marvin Braverman of Washington, D. C., the long established Mountain View Cemetery, located on what used to be known as Fowler's Hill at the western end of Emmitsburg, now is the property of a newly organized, non-profit corporation, all of whose officers and directors are members of the local community. Directors and officers of the corporation, which is known as The Emmitsburg Memorial Cemetery, Inc., are James T. Hays, President; Mrs. Ada H. Sperry, Treasurer, and Miss Leeanna Franklin, Secretary. The remaining two Directors being Bernard H. Boyle and Samuel C. Hays.

For some months, negotiations have been in progress between the new owners and Mr. and Mrs. Braverman, with final completion being effected when the local group obtained a charter establishing them as a charitable, non-profit corporation and the former owners delivered "A Deed of Gift" of the cemetery property.

The President of the new corporation, James T. Hays, had this to say about future plans:

"I would first express our appreciation and gratitude to Mr. and Mrs. Braverman for their fine gift to the people of Emmitsburg. Their desire to place responsibility for the cemetery in local hands, and to make it a non-profit organization, appeared to us to deserve our full support. We, therefore, took prompt action to cooperate in making the transfer possible."

"Our plans are twofold. We have in mind that monuments

and memorials in the cemetery, as well as the grounds, need to be maintained; also that necessary rules and regulations be established for the sale and use of additional lots and the erection of monuments thereon. We plan, of course, to continue with the program already established to improve and beautify the property wherever and whenever possible."

The committee feels that it has reacted responsibly in accepting this gift in behalf of Emmitsburg and it feels privileged in expressing thanks and appreciation to its benefactors, Mr. and Mrs. Braverman, for affording them this opportunity to serve.

Mr. Hays pointed out that the new Cemetery Corporation will welcome gifts of any amount since funds are needed for maintenance, repairs and improvements. Until more definite plans are worked out, it is suggested that anyone seeking information, may consult with any member of the corporation.

## Cigars, They Are A-Changing

The traditional cigar (that last bastion of masculinity) has given way to a variety of cigar shapes that are as much a mark of high living as a Rolls Royce. Even if a man can't buy a Rolls Silver Phantom, he can puff on a graceful cigarillo, panetela, perfecto, queen, corona . . . or one of many other sizes sure to compliment his personality. Novice puffers should remember you can't tell a cigar's flavor by its wrapper. A dark wrapper doesn't necessarily indicate a strong cigar. Ask your tobaccoist for advice.

## Family Education Courses Offered

If the winter days are a little dull, perhaps you would enjoy taking a course in the day-time program of family education offered at Seton Center.

Classes, which are low in cost but high in fun and information, are listed below:

Sewing, use of patterns and construction of simple garments such as aprons, blouses, dresses and pant suits. Two separate classes: one beginning on Monday, Feb. 5 from 9:30 to 11:30 a.m., and another beginning on Friday, Feb. 8 from 1-3 p.m. The class will be taught by Mrs. Dora Wormley. Fee is 50 cents per lesson plus cost of supplies.

Guitar for beginning and advanced students, starting Monday, Feb. 4, from 3:30 to 4:30 p.m. Teacher is Mrs. Emma Eckenrode. Fee: 50 cents each lesson.

Foods, including the study of nutrition, menu - making, preparation of foods. Students

will supply ingredients and take products home. Class will start on Tuesday, Feb. 5, from 2:30-4:30 p.m. Cost is 50 cents per lesson plus supplies. Taught by Sr. Georgia. A second section of the Foods class will be taught in the evening beginning Thursday, Feb. 7, 7-9 p.m.

Knit, Crochet and Stitchery on Canvas will be offered beginning Wednesday, Feb. 6, 3 p.m. Taught by Sr. Paula with Mrs. L. Little assisting, this course has a fee of 50 cents per lesson plus cost of supplies.

Embroidery, for girls 8 years old and up, will be given on Wednesday afternoons from 3:30-4:30, beginning Feb. 6. Taught by Sr. Georgia. Fee is 25 cents for each lesson.

All classes will be held at Seton Center. Babysitting will be available at a cost of \$1.50 per child for a 12-week course. Please note that the Family Life Program which includes

after school classes for youngsters will begin all classes during the week of Feb. 4. The schedule of adult classes offered by the Emmitsburg Life-long Learning Council in cooperation with the Frederick County Board of Education begins the week of Jan. 28.

Registration for the Family Life Program may be accomplished by appearing for the first class or by phoning

447-6102 during the day or 447-6616 after 5 p.m. Further information may also be obtained by calling the above numbers.

## Community Fund To Meet

The Emmitsburg Community Fund will meet Monday, January 23 at 7:30 p.m. in the Senior Citizens Center.

Call 662-6333 to report a fire



SAY IT WITH  
**FLOWERS**  
On Every Occasion

Largest Local Selection of Fresh  
And Artificial Flowers; Cut Flowers,  
Plants

—PROFESSIONAL ARRANGEMENT—  
—DELIVERY SERVICE—  
—WEDDING CONSULTING SERVICE—

AMARYLLIS

\$6.95

With Attractive Dutch Blue Delft Pot

Cozy Bud 'n' Vase Shoppe



South End of Thurmont On Route 806  
PHONE 271-2445

## Read Your Chronicle Classified Ads



WFRE

STEREO 100

Up to 57 Minutes Per Hour  
of BEAUTIFUL STEREO MUSIC

SYLVANIA

BEAT THE  
BUDGET  
DAYS

Save  
\$50

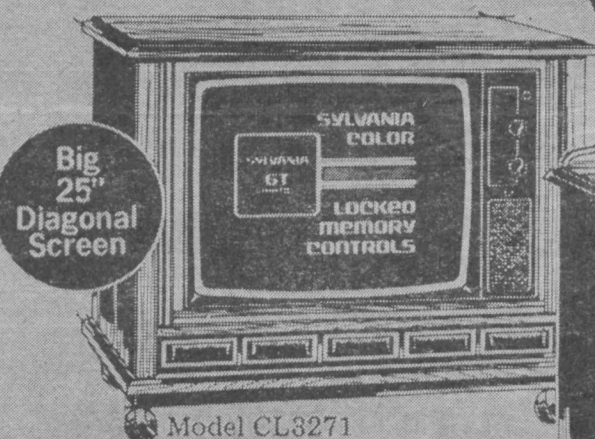

Big  
25"  
Diagonal  
Screen

Model CL3271



GT-Matic  
Color  
Tuning

Model  
CL3273/74



100%  
Solid  
State

Model CL3278

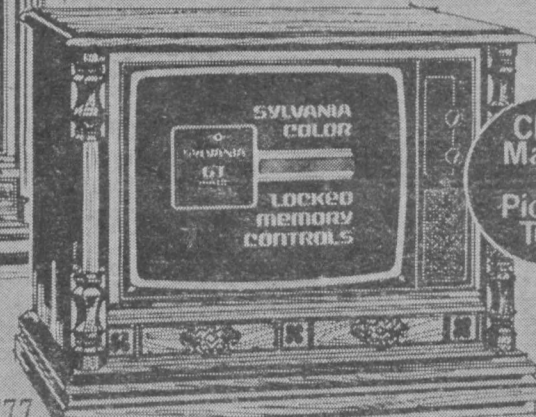

Chro-  
Matrix  
II  
Picture  
tube

Model  
CL3276/77

YOUR CHOICE

FIRST true self-adjusting  
color set ever. the amazing Sylvania GT-Matic™

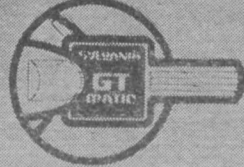

Now you can save \$50.00 on Sylvania GT-Matic, the color TV that comes with a key. Four handsome furniture styles to choose from: Contemporary, Early American, Mediterranean and Classic, each with these outstanding features — big 25" diagonal screen, super-sharp ChroMatrix II picture tube, and 100% solid-state GT-100™ chassis, the ultimate in solid-state performance and reliability.

Now Only \$ 599<sup>95</sup>

## SYLVANIA GT-MATIC COLOR TELEVISION ONE-YEAR WARRANTY

For the original retail purchaser, the authorized Sylvania dealer from whom you purchased your set or an authorized Sylvania Service Contractor will repair or replace any part which fails under normal use within one (1) year from date of purchase. The color picture tube is covered for two (2)

years from date of purchase. After one year from date of purchase, you pay for labor and service. You must deliver for service and pick up non-console products. This warranty does not cover set installation, adjustments of controls or antenna systems.

SYLVANIA

Myers' Radio & TV Shop

PHONE 447-2202

EMMITSBURG, MD.



GOOD NEWS!

Downtown

GETTYSBURG  
SALE DAYS

3 BIG  
DAYS

Friday, Saturday, Monday  
January 25, 26  
and 28, 1974

Sale of Sales

Over

\$500.00

and More in  
Individual Store

PRIZES

During These 3 Big Days!

Shop at the Stores Displaying  
the Sale Days Banners



Ask For Your Free Registration  
Tickets—No Obligation

Plenty of Parking  
Available

Sponsored by the Gettysburg  
Retail Merchants Association

ONCE - A - YEAR

STOREWIDE

INVENTORY SALE

- FURNITURE
- TV's
- APPLIANCES

FREE Toaster or Coffee Perculator  
with every purchase of at least  
\$49.95

SHEPLEY'S  
FURNITURE WAREHOUSE

IN THURMONT: 15 WATER ST. 271-7066  
IN FREDERICK: 117 SO. MARKET ST. 662-5216

GETTYSBURG

3 - SALES DAYS - 3

FRI. - SAT. - MON.

LADIE'S And MEN'S  
SHOES

SALES DAY PRICES

Register For

\$5.00 & \$10.00 AWARDS

THE SHOE BOX

Gettysburg, Pa.



CBS RADIO 93 AM

FREDERICK, MD.



# HURRY! TAKE YOUR PICK OF THESE GREAT RCA PORTABLE TV BARGAINS!

These four are XL-Color...  
Solid State in many key areas!



"Gee, at these portable prices, even I'm carried away!"

**An outstanding value in portable color TV!**

RCA's AccuColor® picture tube for lifelike color—large enough for family viewing! Look this one over!

**\$299<sup>00</sup>\***

RCA XL-Color Model ES405 18" diagonal picture  
Matching stand optional, extra.



RCA XL-Color Model EX417R 18" diagonal picture

**You get remote control with this one!**

An ideal set for the bedroom! Also has AccuTint for natural flesh tones, Automatic Fine Tuning, and other quality features. Come in early!

**\$359<sup>00</sup>\***

**"Signal Sensor" remote control!**

Selects VHF channels plus one UHF channel, adjusts volume to three levels, and turns set on and off. Enjoy your favorite programs from the comfort of an easy chair, or from your bed!

**An affordable portable the whole family can enjoy!**

This 19" diagonal beauty offers quality RCA engineering, including AccuTint for natural flesh tones and consistent color.

**\$349<sup>00</sup>\***



RCA XL-Color Model ES425 19" diagonal picture  
Matching stand optional, extra.

**Looks expensive—budget priced!**

A great second set, ideal for den, bedroom, or the kids! RCA AccuColor® picture tube for lifelike color, plus Automatic Chroma Control. Get yours now!

**\$268<sup>00</sup>\***



RCA XL-Color Model ES334 14" diagonal picture

**RCA**

**More TV Directors own RCA than any other color TV.**

## Great buys in XL-100s with AccuLine picture tube system!

100% SOLID STATE

**RCA's lowest-priced XL-100s featuring the AccuLine picture tube system!**

This versatile 100% solid state set, with its sculptured cabinet and trim silhouette looks great from any angle! Its advanced AccuLine picture tube is especially designed for portable solid state color sets, and it features AccuMatic IV one-button color tuning. The dynamic color convergence is permanently aligned to simplify and reduce service adjustments.

**low, low price**



RCA XL-100 Model ES354 15" diagonal picture

Exciting new sharpness, exciting new performance from its 17" diagonal AccuLine black matrix picture tube system, which has vertical phosphor lines instead of phosphor dots. Also features AccuMatic IV one-button color tuning, plus 11 plug-in modules for easy servicing. You'll just have to see this beauty!

**low, low price**



RCA XL-100 Model ES396 17" diagonal picture



**The RCA AccuLine system is especially designed for solid state color sets.**

This advanced picture tube has a simplified deflection system that directs the in-line electron beams through a slotted mask to converge accurately on vertical phosphor lines.

It's a reliable system—has fewer parts than conventional systems.

Since the tube and yoke are bonded into a single assembly, the alignment is fixed at the factory. This gives permanently-aligned color convergence—eliminating dynamic convergence service adjustments. You see a picture with brilliant color, high contrast!

*It's a once-a-year event!*

## There'll never be a better time to buy these RCA Black-and-White Portables!



RCA Model AS127 12" diagonal picture

**Walk in today and walk out with this one!**

Here's personal television for people on the go... and on a budget! An ideal traveling companion, with a leather-like exterior that gives it the look of fine luggage. Earphone included. Pick this one up!

**\$99<sup>00</sup>\***

**Put this RCA beauty in your den or family room!**

It's small enough for personal use, yet large enough for family viewing. Truly an ideal second set for anyone who appreciates fine quality in a compact, affordable portable!

**\$119<sup>00</sup>\***

Similar 15" and 18" diagonal models available with remote control at additional



RCA Model AS154 15" diagonal picture

**Here's the perfect second set for your bedroom!**

This handsome portable gives you traditional RCA sound and picture quality, plus a generous 18" diagonal picture, at a truly affordable price. You'll never find a better buy, so you'd better buy now!

**\$129<sup>00</sup>\***

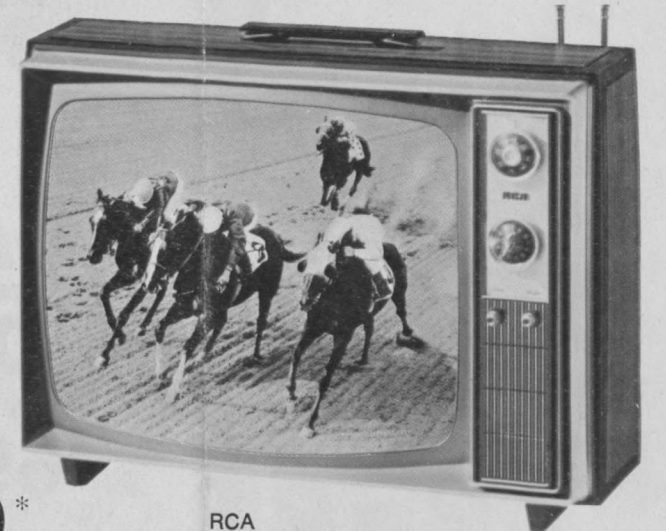

RCA Model AS184 18" diagonal picture



# HURRY! SAVE UP TO **\$80<sup>00</sup>\* ON THE** **RCA XL-100, 100% SOLID STATE CO**

(Model GS848)



**A clean savings in a  
clean-lined Contemporary!**

All the reliability and high performance of RCA XL-100, 100% solid state color TV in a sleek Contemporary cabinet that blends with any decor! A dramatic console you must see!

**SAVE  
\$70<sup>00</sup>\***

**Now only  
\$699<sup>00</sup>\***

RCA XL-100  
Model GS803  
25" diagonal picture

"Yipes!  
When they  
say  
bargains they  
**MEAN**  
bargains!"

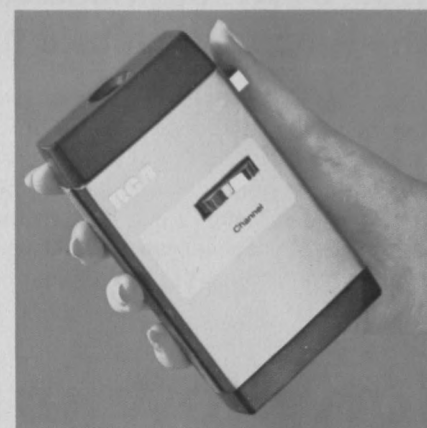

**Add to your  
enjoyment with  
remote control!**

The convenience of "Signal Sensor" remote control is available (optional, extra) with the following RCA models shown: FS480, GS795 and GS798. Be sure to ask us for a demonstration of this feature, because once you see it you'll most likely want it!

Here's  
your  
chance  
to save  
**BIG!**



RCA XL-100  
Model GS795  
25" diagonal picture

**SAVE  
\$50<sup>00</sup>\***  
**Now only  
\$699<sup>00</sup>\***

**An early bird special  
in Early American!**

Another great Colonial style XL-100, 100% solid state RCA! Authentic Early American "spice chest" styling with genuine porcelain drawer pulls, finished in rich, dark Salem Pine.



RCA XL-100  
Model GS798  
25" diagonal picture

**SAVE  
\$50<sup>00</sup>\***  
**Now only  
\$699<sup>00</sup>\***

**A price shopper's  
dream come true!**

Virile Spanish style in an RCA XL-100, 100% solid state—and at such an attractive price there's no need to wait any longer!

RCA is color you can count on.

**THE NEW XL-100  
RCA**

More Independent TV Service Technicians own RCA than any other brand of color TV.

**SAVE  
\$80<sup>00</sup>\***  
**Now only  
\$749<sup>00</sup>\***

RCA XL-100  
Model GS798  
25" diagonal picture



# THESE DELUXE COLOR CONSOLES!

*Here it is...the event you've waited for!*

## Check these great performance features!



### XL-100 100% Solid State! No chassis tubes to burn out!

In RCA XL-100s, all chassis tubes—a major cause of TV repairs—are gone! They've been replaced with solid state devices, the most advanced type of components used in color TV today. Solid state circuitry is designed to perform longer with fewer repairs.

And now, featured in all XL-100 25" diagonal consoles (except GS702, GS704, GS708) is the most powerful solid state chassis we've ever built. In fact, the combination of this 31,000-volt chassis and our Super AccuColor picture tube delivers a picture that's a full 50% brighter than our comparable sets last year.

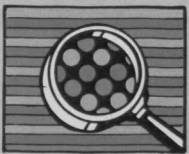

### Super AccuColor black matrix picture tube

The Super AccuColor black matrix picture tube is RCA's best big screen color picture tube ever! Each phosphor dot is fully illuminated and surrounded with a black matrix background for brilliant contrast. The result is a picture tube designed to give sparkling, bright, dramatically detailed color pictures. (All XL-100 models except ES396, ES354.)



### Push-button control of color, tint, brightness and contrast

At the touch of a button, AccuMatic IV brings color, tint, brightness and contrast within a normal, pre-set range; yet you can still adjust these four controls independently to tailor the color to your individual preference. (All XL-100 models except GS702, GS704, GS708.)



### Automatic Fine Tuning

Just select your channel and RCA's AFT automatically pinpoints and holds the correct broadcast signal electronically, more accurately than with manual fine tuning.

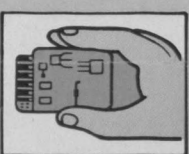

### Plug in AccuCircuit® Modules

In RCA XL-100s, plug-in AccuCircuit® modules control most set functions. Should one fail, service technician simply snaps in a replacement quickly and easily.



### RCA's PS "Purchaser Satisfaction" Guarantee RCA products are built right and backed right

**Basic "Purchaser Satisfaction" Guarantee provisions for RCA XL-100 models.** If anything goes wrong with your new XL-100 set within one year from the day you buy it, and it's RCA's fault, RCA will pay your service agency its regular labor charge to fix it and make available new or, at RCA's option, rebuilt replacements for defective parts.

You can use any local service agency in which you have confidence—you don't have to pick from some special authorized list. If your set is a portable, you take it in for service. For larger sets, your service technician will come to your home. Just present your warranty registration card to the service agent and RCA pays the repair bill.

If your picture tube becomes defective within two years from the day you buy the set, it will be exchanged for a new or, at RCA's option, a reliable rebuilt tube; in the first year RCA pays labor and installation charges, in the second year you do.

The warranty doesn't cover set installation or set-up, antenna systems, adjustment of customer controls or foreign use.



RCA XL-100  
Model GS848  
25" diagonal picture

**SAVE  
80<sup>00</sup>\***  
low only  
**749<sup>00</sup>\***

One of RCA's finest...  
at a special  
Bargain Days price!

A luxurious simulated slate top sets this top performer apart! This RCA XL-100 credenza combines massive contours with intricate design details. Fine furniture outside—fine RCA XL-100 performance inside!

As advertised  
on Jack Benny's  
RCA TV Special

*See these other exciting  
RCA Bargain Days values, too!*

These three beauties are perfect for smaller-size rooms... and all feature RCA XL-100, 100% solid state chassis with 12 plug-in AccuCircuit® modules that control most set functions. You get real RCA reliability and performance. Take your pick, but don't take your time. Buy now... during RCA Bargain Days!

### COLONIAL CHARM

Authentic Early American design details grace this handsome RCA model. And it's a great performer, too! Here's a compact RCA XL-100, 100% solid state color TV you'll be proud to own! (Base optional, extra.)

**\$499<sup>00</sup>\***



RCA XL-100  
Model FS484  
19" diagonal picture

### CLEAN CONTEMPORARY

Scaled to fit today's smaller-size rooms, this clean-lined 19" diagonal Contemporary will fit in most anywhere! Yet its picture is large enough for the whole family! (Deluxe stand optional, extra.)

**\$479<sup>00</sup>\***



RCA XL-100  
Model FS480  
19" diagonal picture

### BOLD SPANISH STYLE

If your pleasure is for bold Spanish design in a compact, space-saving XL-100, here's the RCA model for you! End panels have rich detailing to match the rich XL-100 performance! Don't wait, get yours now! (Base optional, extra.)

**\$499<sup>00</sup>\***



RCA XL-100  
Model FS488  
19" diagonal picture

More people  
own RCA  
than  
any other  
solid state  
color TV.

*This value-priced table model has  
RCA's finest color picture tube ever!*

Big 21" diagonal picture in a compact cabinet! Gives you bright, sparkling, dramatically detailed color pictures... plus push-button AccuMatic IV color control... plus 12 plug-in AccuCircuit® modules... plus other RCA quality features!

Matching stand  
optional, extra.

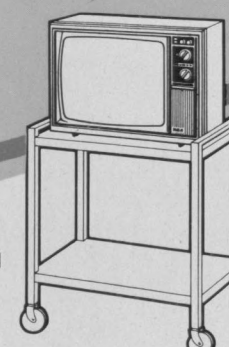

RCA XL-100  
Model FS505  
21" diagonal picture

**low, low price**



