



# FREDERICK COUNTY BACKGROUNDS

BY SAMUEL CARRICK  
From Pennsylvania  
To Maryland

"Life has loveliness to sell,  
All beautiful and splendid things,  
Blue waves whitened on a cliff,  
Soaring fire that sways  
sings,  
And children's faces looking up  
Holding wonder like a cup.

"Life has loveliness to sell,  
Music like a curve of gold,  
Scent of pine trees in the rain,  
Eyes that love you, arms  
that hold,  
And for your spirit's still  
delight,  
Holy thoughts that star  
the night."

—Sara Teasdale

Last week the column dealt mainly with the reason as to just why a member of the Gilliland (Gillelan) family left what is now Adams County, Pennsylvania, to seek a new home in Tom's Creek Hundred, Frederick County, Maryland? A family tradition cites church discipline and that may or may not be the cause. Later generations of the clan in Emmitsburg and vicinity were members of the Lutheran church. Proof of the "yea or nay" of the question could only be found in the records of the Tom's Creek Presbyterian (now Emmitsburg) congregation. Unfortunately the church books for this period are missing. However, there is a Gilliland family burial plot in the old Tom's Creek Presbyterian churchyard and although there is space for at least eight graves in this plot there is only one marked grave.

It must be remembered that in years past this old burial ground was neglected and allowed to fall into ruin. Time and vandals took over—many of the old gravestones disappeared—lost for all time. Within recent years, however, this ancient churchyard has taken a "new lease on life" and is now the best preserved and cared for plot in the vicinity of Emmitsburg. It is only necessary to look up and down the rows of graves to

realize how many unmarked ones there are. Without a doubt some early graves of the pioneer Gilliland family could be included among the "unknown dead."

The one marked grave in the Gilliland plot bears the following inscription:

1. Sacred to the memory of John Gilliland, died November 11, 1792, aged 4 years, 10 months and 3 days.

It is quite possible that this little boy was a son of William Gilliland, the pioneer ancestor of the Gilliland (Gillelan) family in Maryland. Without a doubt other members of the clan are interred in this plot and the markers at their graves have long since disappeared. At least one or two generations of the family found a last resting place in "Presbyterian soil"—but—just who or when cannot be answered at this time.

Another tradition in the Gilliland (Gillelan) family states that the marriage of the Scot William Gillelan to Magdalena Hockensmith was the cause of the switch from the Presbyterian to the Lutheran church? The late Miss Ella Gilliland, of Gettysburg, Pennsylvania, in her day "historian of the family" could give no definite reason for the move to Maryland or the entry into the Lutheran fold. The fact remains that both changes took place.

Before going into detail concerning the genealogy of the Emmitsburg branch of the Gilliland (Gillelan) family and the graves of those interred in Elias Lutheran churchyard and Mountain View Cemetery, it might be well to "gather up loose ends" and list Gillilands buried in other burial grounds.

The old Baptist Churchyard (sometimes known as the Tanyetown Baptist church), located on the road running between Emmitsburg and Tanyetown. The inscriptions from the "two gravestones are as follows:

2. In memory of John Thomas Gillelan, died January 7, 1894, aged 6 months and 9 days.

3. In memory of William R. Gillelan, died January 26, 1894, aged 28 years, 9 months

and 16 days.

Note: It is apparent that both John Thomas and William R. Gillelan were members of the same family. They died just nineteen days apart—probably of some highly contagious disease. The latter may account for their burial in this plot. It is located close to the Hockensmith Tavern property, the home of the Gillelans. In that day death of a contagious disease usually meant burial in the nearest place available. This may well tell the story of the two Gillelan graves in the Baptist churchyard.

4. In memory of Mary Gillelan, died March 26, 1829, aged 57 years, 8 months and 13 days.

5. John J.F. Gilliland, born January 28, 1832, died November 21, 1906, aged 74 years, 9 months and 23 days.

6. Annie M. Gilliland, the wife of John J.F. Gilliland, died December 2, 1873, aged 37 years, 3 months and 18 days.

7. Sacred to the memory of the Infant Child of John J.F. and Annie M. Gilliland. (No dates or age given).

The data pertaining to the Gilliland family of Tom's Creek Hundred, Frederick County, Maryland, will be continued in this series next week.

## John Kerry To Lecture At Mount

John Forbes Kerry, the 30-year old Massachusetts native who won national acclaim in 1971 for his eloquent testimony against the Vietnam war, will speak on the campus of Mount Saint Mary's College next Wednesday, March 21, in Flynn Hall. The lecture is sponsored by the Mount's Cultural Events Committee and will concern "Congress and the Presidency: The Balance of Power."

Kerry was a virtual unknown when he appeared two years ago before a meeting of the Senate Foreign Relations Committee as chief spokesman for the Vietnam Veterans Against the War. His remarks, eloquent and moving, expressed his groups' determination to "search out and destroy the last vestige of this barbaric war" and to make the Vietnam era "the place where America finally turned and where soldiers like us helped in the turning." His remarks received wide attention and Kerry was subsequently the focus of vast interest, appearing on many television and radio programs.

Since then he has written a book, "The New Soldier" and travelled to more than 40 states for speaking engagements before students, businessmen, labor conventions, and other groups, covering such diverse topics as the war, unemployment, drug abuse, taxes, crime and other national problems. He was an unsuccessful candidate last year for Congress from Massachusetts' 5th District.

His presentation will begin at 8 p.m., and the public is invited to attend free of charge.

Vocational agribusiness is taught in over 8,000 schools in the United States.

FFA unites its members with career opportunities.



Do you like old fashioned maple syrup? You can get a taste at the maple sugar making demonstration which is held every Saturday and Sunday during March in the Manor Area of Cunningham Falls State Park near Thurmont. Sugar making is just one of the many activities for Marylanders and residents scheduled for March throughout the state.



### OPEN LINE

By  
Congressman Goodloe Byron  
Maryland—Sixth District

The following questions were typical of the kind asked of me in recent weeks. Letters should be sent to me, c/o U. S. House of Representatives, Washington, D.C. 20515.

I heard that the government was going to require mail-order companies to deliver their goods within a certain time limit or be forced to automatically return the sender's money. Any truth to that?

The Federal Trade Commission (FTC) has conducted hearings on a proposal that would require mail-order merchandise to be delivered within 21 days or you get your money back. However, a final ruling on this proposed regulation has not yet been issued.

When I became 65 last year I applied for medical insurance under the Medicare program, but I didn't have the required work under Social Security to obtain hospital insurance coverage. Hasn't Congress changed this law?

Yes it has, and people like yourself who are ineligible for hospital insurance may sign up for this coverage in a voluntary basis beginning July 1. The monthly premium will be about \$33 and enrollment for medical insurance will also be required.

What were the results of your recent survey?

Early tabulation of the questionnaires indicates that 3 out of 4 respondents believe Congress should establish a mandatory spending ceiling and over half support cuts or no increases in various Federal spending categories. Foreign aid, welfare programs and urban renewal projects lead the list of areas recommended for decreased spending. Majorities also opposed a federally-subsidized compulsory health insurance pro-

gram and favored using Federal revenue sharing funds to reduce property taxes. Respondents were equally divided on whether the state of the economy has improved under the controls imposed by the President. Complete findings will be published in my April newsletter and will also be sent to your local newspaper and radio and television station.

Does the Corps of Engineers charge admission fees at lakes and reservoirs under its jurisdiction?

No, but nominal fees are charged for use of some of the recreation facilities such as family and group camping areas. Fees are not charged, however, for water accesses, visitor centers, overlook sites, and certain boat launching ramps. For information on a specific area I suggest you contact your nearest office of the Corps of Engineers.

Where can I obtain a copy of the latest environmental impact report on offshore oil drilling?

The Interior Department has just issued a comprehensive report titled, "Outer Continental Shelf Resource Development Safety: A Review of Technology and Regulation" to the Systematic

### Rx for your child's safety

Every parent should know the location of the nearest emergency hospital and how to get there, according to Albert H. Domm, M.D., child safety specialist and medical director of the Prudential Insurance Company.

"Prompt emergency medical attention can prevent needless deaths and serious crippling conditions resulting from childhood accidents," Dr. Domm said.

Dr. Domm suggested parents take a "dry run" to the emergency hospital to be certain of the fastest, most direct route to

take it and when an accident occurs.

"Precious minutes lost searching for the hospital at the time of accident can endanger the life of your child," Dr. Domm warned.

The Prudential medical director reported that it is not uncommon for parents to take time after an accident to spruce up their children, and themselves, before going to the emergency hospital.

"This is unnecessary, foolhardy, and could be fatal," he said.

Minimization of Environmental Intrusion from Petroleum Products". The report is available from the Marine Board, National Academy of Engineering, 2101 Constitution Avenue, N.W., Washington, D. C. 20418.

Dr. Domm warned.

The Prudential medical director reported that it is not uncommon for parents to take time after an accident to spruce up their children, and themselves, before going to the emergency hospital.

"This is unnecessary, foolhardy, and could be fatal," he said.

Minimization of Environmental Intrusion from Petroleum Products". The report is available from the Marine Board, National Academy of Engineering, 2101 Constitution Avenue, N.W., Washington, D. C. 20418.

### LET GATEWAY HELP YOU CELEBRATE ST. PATRICK'S DAY

With A Gold Container of Green and White  
Carnations — \$4.99

Also, we have St. Pat's novelties—flower-filled pipes, hats and leprechauns

### Gateway Flower & Gift Shop

(on the Square)  
THURMONT, MD. PHONE 271-4178  
—OPEN DAILY—

### SUBSCRIBE TODAY To The EMMITSBURG CHRONICLE

SOUTH SETON AVENUE  
EMMITSBURG, MARYLAND 21727

### ONE YEAR . . . \$4.00

MY HOME ADDRESS

NAME .....  
ADDRESS .....  
TOWN .....  
STATE ..... ZIP CODE .....

( ) NEW ( ) RENEWAL ( ) GIFT

(Clip this coupon and mail to above address)  
Make Checks Payable to Emmitsburg Chronicle

### Happy St. Patrick's Day!

All of us in this newspaper join Jean Sullivan, pretty hostess with Aer Lingus-Irish, the Irish International Airline in wishing all our readers a happy St. Patrick's Day. Jean is presenting green carnations from Ireland to her young friend... appropriately named Tara Mehegan.

### NOW IS THE TIME . . .

To Have Your Central Air Conditioning Installed  
And Be Ready For Summer

We Install The Complete System With Lightweight  
FiberGlass Ducts In Your Attic Space or Basement  
Usually In Two Days or Less, In Old Or New Buildings.

Get A Free Estimate Today!

Installed And Serviced By

### REAVES ELECTRIC CO.

W. Main St. — Phone 447-2497 — Emmitsburg

### MARCH 12 TO MARCH 19 PRE-EASTER SALE!

20% TO 50% OFF  
IMPORTED GIFTS

Hours: 10 a.m.-6 p.m. Mon.-Wed.; 10 a.m. to  
9 p.m. Fri.-Sat.—Closed Thurs.

### THE BLARNEY STONE

237 Steinwehr Ave. (old Rt. 15) Gettysburg, Pa.

### \* Brocade \* MIRROR ON STAND

NET GLITTER-3  
GOLD BROCADE  
REVERSIBLE MIRROR  
MAGNIFIES 1 1/2 !!!

SO VERY  
ATTRACTIVE  
A  
LOVING  
GIFT!

\$1.19  
LIMIT 2  
Additional 1.95

### ROYAL JEWEL BOX

42 BALTIMORE STREET  
GETTYSBURG, PENNSYLVANIA  
Phone 334-1314

Other locations include Hanover, Waynesboro, York,  
Chambersburg and Carlisle

USE OUR YOUNG ADULT CREDIT PLAN

### Emmitsburg Chronicle

Established 1879  
Successor to the Emmitsburg Banner, Established 1840  
EMMITSBURG, FREDERICK COUNTY, MARYLAND

Published weekly on Thursday by COLONIAL NEWSPAPERS  
INC., 107 South Seton Avenue, Emmitsburg, Maryland 21727.  
Telephone 301-447-2333

ROBERT B. WRNTWORTH, PUBLISHER  
KAREN E. KING, EDITOR

Copy for Advertisements must be received in this Office not  
later than Tuesday morning to insure publication in the cur-  
rent week's edition. Advertising rates furnished upon request.  
Subscription rate, \$4.00 per year in advance. All Communi-  
cations and Checks intended for this Paper should be ad-  
dressed and made payable to EMMITSBURG CHRONICLE,  
Emmitsburg, Maryland 21727.

Entered as Second Class Matter at the Postoffice at Emmits-  
burg, Md., under the Congressional Act of March 3, 1879.

Member  
NATIONAL NEWSPAPER Maryland-Delaware-D.C.  
Association - Founded 1885 Press Association Inc.

### Perspectives In Learning By H. Brown

#### Adult Education In This Changing Society

Everyone is feeling the pressures, frustrations, and tensions from trying to cope with the highly organized society of today. There are times when it seems like there is no secure place to hide or no trusting individual who will listen to our concerns. The situation seems to be increasing and we wonder what the outcome will be, and who will take the initiative to offer assistance and guidance.

What role can education play in such a society? Change and newness are the most constant factors that we face and the adult recognizes early that what he felt was progressive as an adolescent is now just history. The education and training the adult received as a teenager in the high school, is now outdated and more technical skills are needed just to keep his job—not considering promotions or advancements.

Adult education must become a vital part of every school system and community if the adults are going to be able to cope with the constant changes taking place. The rapid pace of progress makes it essential for every adult to feel that he has a place to go to obtain the new skills he needs for survival in this technical society.

Some adults are finding that the skills they acquired as teenagers are no longer marketable. The frightening recognition of this has created many social ills such as drug

addition and alcoholism, and has made many adults welfare recipients. The answers to these social problems are not simple but surely education can be of help if the proper emphasis is given and immediate action is taken.

Courses must be available to adults so that they can be retrained or upgraded in skills which are needed for advancement in the world of work. The schools which offer these courses have a challenge to keep the subjects and materials relevant so that adult will be motivated to become involved in the learning process.

The adults in our present society are also feeling the pressures of depersonalization in the midst of crowds of people. At work they are mere numbers and find that they have lost their identity as an individual. The fast pace keeps the society moving so that there is very little time to stop and identify individual goals, desires or pleasures. The daily routine isolates people to the extent that it is easy to feel lost, and misunderstood.

Adult education classes could be designed to help people cope with this increasing lack of identity. Communities should be considering classes in personal and family adjustment. It seems apparent that the family unit and the church are not meeting the needs satisfactorily so the schools will be called upon to provide the missing link in personal adjustment.

### WHILE NEW RECORDS ARE BEING ESTABLISHED

. . . some things don't go as far as they used to.

We are speaking of money, and who isn't these days? About the only way you'll ever defeat the high cost of living, is to make those hard-earned dollars work extra hard for you in a Farmers and Mechanics National Bank Passbook Savings Account. Your first dollar deposited, starts earning interest the very first day, and keeps on earning until you decide to withdraw it. Come in and let us open an account in your name, this week!

### FARMERS AND MECHANICS NATIONAL BANK

EMMITSBURG OFFICE  
6 E. Main St., Emmitsburg, Md.  
Phone 447-6134  
MEMBER F.D.I.C.

# BUSINESS AND THE STOCK MARKET

Debt And Consumer Buying Psychology  
By Babson's Reports Inc., Wellesley Hills, Mass.—U. S. debt—public and private—now totals \$2.2 trillion, and

the ratio of outstanding debt to our GNP has been rising acutely each year since World War II. To put it another way: It takes a larger volume of debt each year to trig-

ger a rise of a dollar in the GNP. The big question is how much economic risk is represented by the rise in debt relative to production. There are no easy answers. But even in an economy as large and varied as ours, the fact that capital consumption is outpacing capital formation cannot be shrugged off.

**Personal Income**  
Despite the huge increase in debt, a very good case can still be made for the healthy future of business generally

and for retailing specifically by citing recent official figures on personal income and the asset-to-debt ratio of families.

Personal income is currently at a record high and a continued uptrend is projected near term. The increases registered during the past year reflected gains in several sectors of the economy, including advances in wages and salaries in public and private employment as well as sharply higher social security payments.

**Consumer Balance Sheet**  
Despite a record postwar rise in mortgage debt and a massive overall uptrend in in-

stallment credit, the balance sheet of American families collectively is favorable and would appear capable of financing further growth in retail trade during the remainder of this year.

At recent date, net worth of consumers was estimated at \$2.8 trillion, total assets at \$3.3 trillion less total liabilities of \$500 billion. Ratio of all assets to all debts was 6.6 to 1. With mortgage debt excluded, it was a wholesome 13.3 to 1.

**Consumer Credit**  
Consumer credit outstanding recently stood at \$153 billion, with \$28.7 billion in this noninstallment. Automobile paper at \$43.7 billion accounted for well over one-third installment credit, \$38 billion went for other consumer goods, \$36.4 billion for personal loans, and \$6.2 billion for home repair and modernization.

More significant than these totals is the fact that installment credit outstanding rose swiftly thru most of 1972, recording a jump of \$1.7 billion in November alone. But so far, the public appears amply capable of carrying—and repaying—an even larger burden of debt since employment is the highest ever, unemployment is easing, personal income is at record levels and still mounting, and selected liquid assets held by consumers are the largest ever reported.

**Buying Psychology**  
Debt alone will not inhibit consumers from buying. In the opinion of the Research Department of Babson's Reports there is nothing in the overall consumer-credit picture prejudicial to a further uptrend in retail sales this year. However, consumer-credit expansion—in total—will likely be at a more restrained pace than in 1972. The bulk of the factors indicates we have probably seen the steepest rise of this cycle of consumer spending for durable goods and large-ticket items. Hence, from here on installment buying will trend

upward on a scale less spectacular than the very sharp upthrust observed last year.

What we do expect to see this year, however, is renewed stress on leisure-time items, particularly vacations and services. You'll note an increasing portion of installment debt contracted to help finance both vacations and long weekends, personal needs such as health and beauty care—services calculated to increase peoples' enjoyment. The point is, spending habits of American families are changing. More money is going to services than before, a trend that will further accelerate. And sending patterns are tied more to future aspirations and expectations than to current income.

The Veterans Administration is conducting an intensive medical research attack on specialized hospital unit for strokes, heart disease, cancer, stroke victims and the agency and emphysema.

## The best color table model ever built by RCA!



The COSMOS FQ305, 100% Solid State chassis 21" diagonal picture

100% Solid State AccuColor® performance and reliability

Popular 21" (diagonal) picture. Vivid, lifelike color. Consistent, dependable performance. Accurate automatic tuning.

**\$488.00**

## MATTHEWS

"Quality Is Remembered Long After Price Is Forgotten."

Emmitsburg Phone 447-6110 - Thurmont 271-7455

## GET OUT OF THE MUD

LET US SPREAD CRUSHED STONE IN YOUR DRIVEWAY OR LANE

For Prices and Prompt Service

Call

## S. W. BARRICK & SONS, Inc.

WOODSBORO, MD. — PHONE 845-6341

Manufacturers Of

Lime and Limestone Products

## ALBERT F. WIVELL & SONS

CONTRACTOR

Custom Homes

Swimming Pools

Remodeling

Sales and Service

Excavation

Call 447-2218

## GET A DEAL ON THE 1973 CHEVROLET

And On OK Used Cars & Chevrolet Trucks

## WANTZ CHEVROLET INC.

Phone 756-6006

Taneytown, Md.

COMPLETE AUTO AND BODY REPAIR

Service Department Hours

7:30 A.M.—5:00 P.M., MONDAY—FRIDAY

5:30 P.M.—9:00 P.M., THURSDAY EVENING

Sales Department Hours

9:00 A.M.—9:00 P.M., MONDAY—FRIDAY

9:00 A.M.—5:00 P.M., SATURDAY

## FOR PRESCRIPTION SERVICE

## PEOPLES DRUG STORE

GETTYSBURG, PA.

Phone 334-2916

- Sick Room Supplies
- Greetings Cards
- Cosmetics

## Dependable

### PRESCRIPTION SERVICE

YOU CAN RELY ON US FOR ALL YOUR PRESCRIPTION NEEDS

We carry complete, fresh supplies to fill every prescription promptly here! We also stock the finest in health products.

## EMMITSBURG PHARMACY

Paul M. Carter, Pharmacist

Phone 447-6226

EMMITSBURG, MARYLAND

Sure Sign of Value—

## A-1 USED CARS

## ALWAYS GOOD VALUES

- 1972 Pinto 2-Dr.; R&H; Auto; Extra Clean.
- 1971 Ford LTD 2-Dr., H.J.
- 1970 Chrysler Newport 2-Dr. H.T.; Very Clean.
- 1969 Ford LTD Wagon; Fully Equipped.
- 1968 Ford Custom, 2-Dr., V-8; R&H.
- 1967 Mercury 4-Dr. H.T.; Fully Equipped.
- 1967 Pontiac 4-Dr.; Low Mileage; Very Clean.
- 1966 Ford Custom 2-Dr.; Auto.; R&H.
- 1966 Ford Sta. Wagon, V-8; Auto.; R&H.
- 1964 Fairlane 500 Sport Coupe, V-8; Auto.

## USED TRUCKS

- 1967 Ford F250 ¾-Ton Pickup; R&H.
- 1965 Chevrolet ½-Ton Pickup.
- 1965 Ford F100 Pickup; V-8; R&H; 8 Ft. Body.
- 1960 Chevrolet ¾-Ton Pickup; 8 Ft. Box.

## Sperry's Ford Sales, Inc.

PHONE 447-6171

EMMITSBURG, MD.

## PUBLIC SALE

REAL ESTATE & PERSONAL PROPERTY

of the late Grant J. Long

SAT., MARCH 17, 1973 at 10 A.M.

812 W. Main Street, in Emmitsburg, Maryland

REAL ESTATE

Two story six room weatherboard house with metal roof, consisting of three rooms on first floor and three rooms and part bath on second floor, part basement and attic. Back porch and front porch, hot air oil fired heat, city water and sewerage. Occupying a lot 60' frontage and 140' deep, more or less. TERMS OF REAL ESTATE: \$2,500.00 down on day of sale. Balance in 30 days or before if desired. Possession at final settlement. All stamps and transfer tax to be paid by the purchaser. Real estate will be offered at 1:00 p.m.

### PERSONAL PROPERTY

Tiffany lamp shade—fruit design, claw foot round oak table, sq. oak ext. table, oak stands, old picture frames, oak washstand, living room suite, day bed, dressers, beds, oil lamps, clothes tree, refrigerator, stove, dome clock, other clocks, benches, stools, stands, radio, breakfast set, utility cupboard, medicine cabinet, buffet, wardrobes, swivel desk chair, other chairs—straight and rocker—some oak, child's chest of drawers, dolls, toys, stuffed animals, record player, record stand, doll wardrobe, typewriter, Americana annuals, set Universal Standard encyclopedias, American Heritage books, other books, wicker basket with lid, oak hall rack, reed fernery, milk cans, crocks, jugs, slaw cutter, coal bucket and shovel, card table, Quaker oil burner, 2 TV sets and stands, window fan. Speed Queen wringer washer, bathroom sink and shower head, desk lamp, other lamps, sm. elct. appliances, pump, dishes, pots, pans, iron skillets, rotary, reel and push mowers, step ladder, garden tools, other small tools, 80 lb. spring scales, other articles not mentioned.

TERMS OF PERSONAL PROPERTY: Cash. Nothing moved 'til settled for.

Not responsible for accidents — Lunch rights

**RALPH C. LONG**

Personal Representative

MARY STORM, Attorney  
GUS SHANK, Auctioneer  
JUNIOR DOUGHERTY, Clerk

Inspection of Real Estate: March 15 & 16 from 6:00-8:00 p.m. or phone 447-2231 or 756-6242.

## Use Classified Ads

### \*WELCOME\*

Discount Prices  
FAMOUS BRANDS  
3 Rooms New Furniture \$288.00

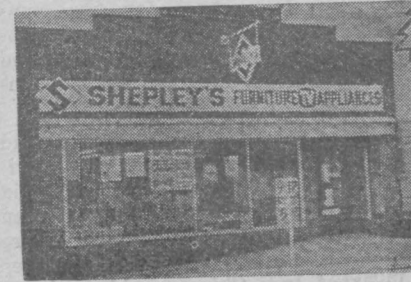

Low - Rate Bank - Financing

Terms To Suit You

9x12 RUGS \$6.99

THIS WEEK'S SPECIAL  
Motorola 23" Quasar Color T.V.—Just \$495  
FURNITURE - T.V.'S - APPLIANCES

## SHEPLEY'S INC.

15 WATER ST. THURMONT, MD.  
Phone 271-7066

Open Mon. & Fri, 9-9; Tues., Thurs., Sat., 9-5; Wed., 9-1

## Feature for feature our Ford Galaxie 500 can take on any car in its class.

### Standard

- 351-cu. in. 2V V-8
- SelectShift Cruise-O-Matic Transmission
- Power Front Disc Brakes
- Power Steering
- Black Sidewall Bias-Belted Tires
- Full-Length Door Armrests
- Power Ventilation
- MagicAire Heater/Defroster
- Loop-Pile Carpeting
- Inside Hood Release

### Options

- Deluxe Wheel Covers
- Vinyl Roof
- Remote Control Left-Hand Mirror
- Deluxe Bumper Group
- White Sidewalls
- Power Mini-vent and Side Windows
- AM/FM Stereo Radio
- SelectAire Conditioner with Automatic Temperature Control
- Up to 460-cu. in. 4V V-8 Engines
- Heavy-Duty Suspension

## FORD GALAXIE 500 THE BETTER DEAL

FROM YOUR FORD DEALER: WE WANT TO MAKE YOU HAPPY



## SPERRY FORD SALES

SOUTH SETON AVE.

EMMITSBURG, MD.

Land Wanted to Buy:  
Directly From owners, 100 to 2500 acres on water front, Mr. Miller 2610 Garfield St, NW, Washington DC, 20008 Call 202-234-1148 7 PM to 9 PM.



# LOOKING AHEAD

By George S. Benson, President, National Education Program  
Searcy, Arkansas

**"Thank God For The USA!"**  
The behavior of the Communist military forces in South Vietnam after the formal signing of the cease-fire agreement with the United States is just another proof of the nature of this worldwide enemy of freedom. It is another rebuff, also, to the "peaceniks" in the streets, in the U. S. Congress and in some elements of the press who have constantly labeled America's efforts in Vietnam as "immoral." I have myself been attacked for saying that to have stood by and let the Communists overrun South Vietnam and southeast Asia would have been both immoral and, in the long run, dangerous to the security of every American citizen.

Many journalists have joined me in my conclusions. In this column I wish to present the views of one of America's foremost journalists, David Lawrence, the founder-editor of U. S. News & World Report and one of the most highly respected newsmen. His recent weekly editorial column was entitled: "Thank God for the United States!" Here are some excerpts:

**Lasting Peace Possible**  
"Ten years of war in Indo-China could be followed by a lasting peace in Southeast Asia, which could also help to promote the peace of Europe and other continents. But can we be sure?"

"South Vietnam has struggled since 1954 to establish its independence. North Vietnam started a war to prevent it. The Communists of China and the Soviet Union provided military supplies and weapons to the North Vietnamese."

"To whom could the people of South Vietnam turn for aid? The United States, as a party to the Southeast Asia Treaty, recognized its obligation when a request for assistance was made by the Saigon Government. Acting under the pledge of the treaty, America began to give mili-

tary advice and send troops to contest aggression. "Where else could South Vietnam have looked for the support it so desperately needed?"

**Denying Armed Aggression**  
"The United States responded because of the principle at stake. Acquisition of other nations' territory by force of arms could lead, if unchecked, to similar acts of aggression in other parts of Asia as well as in Europe and elsewhere."

"The United States Government was conscious of its responsibilities and unhesitatingly endeavored to demonstrate respect for the commitments made in the Southeast Asia Treaty, which had been duly ratified by the Senate in 1955."

"If the United States had declined to fulfill the provisions of the Southeast Asia Treaty, what would have been the consequences? Is there any doubt that the countries of Indo-China would no longer be part of the system ruled by the Communists? Is there doubt, also, that Australia and New Zealand would have been confronted by aggression or internal revolution?"

**Duty Performed**  
"The United States has performed its duty under the Southeast Asia Treaty and also has shown itself to be the friend of countries threatened with a loss of their sovereignty. The world knows there is at least one major power willing to help a small nation when armed aggression menaces its independence."

"Millions of people around the globe who do understand what the Vietnam war means to the cause of freedom will say: 'Thank God for the United States.'"

Another excerpt from Mr. Lawrence's column: "Communist imperialism or dictatorial rule is not confined to Europe or the Asian continent. Just 90 miles away from the United States, we have seen Cuba become an ally of the Communists. . . (and) some countries in Latin America have been victims of subversion by Communist agents who have managed to stimulate local groups to seek a virtual alliance with the Soviet Union. . . There are conspiracies by the Communists to produce disorders inside many countries, including ours. These activities cannot be brushed aside as inconsequential."

I'm sure Mr. Lawrence would join me in saying that the prominent people seen on television and elsewhere branding the U. S. effort in Vietnam as "immoral" are not necessarily Communist sympathizers; but they are victims of Communist propagand-

da, for when the facts are examined by any intelligent American the conclusion has to be: it was a terrible but necessary war, and the big mistake was in not seeking a military victory at the beginning.

**TUESDAY NIGHT MIXED LEAGUE (Rainbow Lanes)**

W	L
Outcasts	51
Scatter Pins	50
Mayberry R.F.D.	42
Bell's Snack Bar	41
Misfits	40
Ramblers	38
Unknowns	34

**Taney Supply** .....29 52  
Ladies' high game, Connie Hahn; 132; high set, Barb Bostian, 336. Men's high game and set (?), 155, 401.

**THURSLAY NIGHT LADIES' LEAGUE (Rainbow Lanes)**

W	L
Old Timers	71
Unpredictables	68
Texaco Stars	62
Gay's Girls	57
Untouchables	47
Village Liquors	46
Rainbow Girls	33
The Daisies	32

High game and set, Betty Gearhart, 153, 343.



**BUSINESS & PERSONAL TAX SERVICE**  
Mon.-Fri. 5-10 P.M. — Sat. 8 A.M.-10 P.M.  
**DALE L. SHARRER**  
ON OLD FREDERICK ROAD  
BETWEEN EMMITSBURG & THURMONT  
**\$4:50 Up Phone 662-8206**

**Beer Wine Whiskey**  
You'll Find Everything For That Party Right Here On Our Shelves  
**Village Liquors**  
Ralph F. Irelan, Prop  
"Always in the Best of Spirits"  
Phone 447-2922 Emmitsburg, Md.

**PAINT**  
COMPLETE LINE OF **GLEEM**  
Latex, Flat, Semi-Gloss  
**HYDE PARK**  
Flat & Semi-Gloss  
**FLOOR FINISHES**  
Varnishes, Fabulon, Gymseal, Varathane  
**ZURGABLE BROTHERS**  
FEED & FARM SUPPLIES  
PHONE 447-2020 EMMITSBURG, MD.

**Wall & Ochs discovers Frederick Town.**  
We're opening a branch here because of an old policy we have. When enough people come from a certain area to one of our existing stores, we open a branch near where they live. There's something for you to discover at our new office. It's just as well-equipped and well-serviced as our other branches.  
**Wall & Ochs Opticians**  
**Frederick Town Mall**  
U. S. Route 40. Frederick, Maryland. 663-6535  
Del., Pa., Md., N. J., Conn., N. Y., Fla.

**NOW IS THE TIME FOR YOU TO RELAX**  
*Eat Out With The Family!*  
**VISIT YOUR FAVORITE AREA RESTAURANT**  
For a Special Meal and Beverage

**The Ott House Pub & Restaurant**  
Phone 301-447-2625  
**SUBS AND PIZZAS**  
Complete Line Of **WINES & BEERS**  
**Complete Carry-Out Service**

**FAMILY STYLE HOME COOKING**  
**DAILY SPECIALS**  
**BANQUETS SUNDAY DINNERS**  
**HILLTOP INN**  
BLUE RIDGE SUMMIT, PA. 17214  
Tracey's Corner 717-794-5122

**TRIUMPH SPORTS CARS**  
**WEIKERT'S GARAGE**  
Blue Ridge Summit, Pa. 17214  
Phone 717-794-2614  
—The Only Triumph Dealer In This Area—  
1973 TRIUMPHS NOW ON DISPLAY  
GOOD USED CARS  
1971 Datsun Pick-Up Truck. Cap with complete glass area; heavy duty bumper with trailer hitch; 6-ply tires; Hollywood mirror; radio; 28,000 original miles. One Owner; Low mileage.  
1972 Triumph GT6. AM-FM radio; front and rear bumper guards; one owner; low mileage.  
1972 Spitfire. Radio; one owner; low mileage.  
1967 Austin Healy "3,000". 44,000 original miles; radio 4 on the floor; excellent shape.

**LOOKING FOR A GOOD USED CAR?**  
**SEE OUR GUARANTEED USED CARS**  
1972 Ford Galaxy 500 4-Dr. Hardtop, V-8; Auto; Power Steering; Air; Vinyl Top; Low Mileage.  
1971 Mercury Comet 2-Dr. Sdn.; 6 Cyl.; R&H.  
1970 Ford Galaxie 500, 4-Dr. Hrdtp; V-8; Auto. Trans.; Power Steering; Air Cond.; Vinyl Top.  
1968 Pontiac Tempest 4-Dr. Sport Sedan; R&H; P.S.; Auto. Trans.; Air Cond.; V-8.  
1968 Ford Galaxie 2-Dr. Hardtop V-8; Auto.; Power Steering.  
1966 Chevrolet Bel Air 4-Dr. Sdn.; Auto. Trans.; Power Steering.  
1968 Ford XL Sport Coupe; R&H; Auto. Power Steer.; Air.  
**COMPLETE LINE ALLCAR AUTO PARTS**  
**BATTERIES & TIRES**  
**SANDERS GARAGE**  
—AUTO SALES & SERVICE—  
PHONE 447-6151 EMMITSBURG, MARYLAND

**BATTERIES**  
**12-VOLT 6-VOLT**  
**24-MONTH GUARANTEE**  
**48-MONTH GUARANTEE**  
**LIFETIME FREE REPLACEMENT**  
Should this battery fail at any time to hold a charge, it will be replaced free to the original purchaser for as long as he owns the passenger car in which it was originally installed and provided it remains in that car.  
**Prices Start At \$16.74**  
—250 Batteries In Stock—  
**Quality tire - S - ervice**  
E. Main Street Emmitsburg, Md.  
Phone 447-2909

VISIT THE  
**BLUE DUCK INN**  
Waynesboro Road, Emmitsburg, Md.  
**CRAB FEED**  
WEDNESDAY — FRIDAY  
7:00 - 10:00 P.M.  
**\$3.00 ALL YOU CAN EAT**  
STOP IN FOR **YOUR FAVORITE COCKTAILS & MIXED DRINKS WINE & BEER**  
ALONG WITH OUR EXCELLENT FOOD FROM THE MENU  
DANCING—Friday, Saturday, Sunday Nights

**BLUE MOUNTAIN INN**  
**CRAB HOUSE**  
Rt. 806, 2 Miles South of Thurmont  
Phone 301-271-2190  
Your Choice Of One  
FRESHLY STEAMED CRABS  
SHRIMP (Steamed & Fried)  
OYSTERS (Fried, Half Shell, Stew) in season  
CLAMS (Steamed & Fried)  
**ALL YOU CAN EAT \$5.00**  
COCKTAILS AND MIXED DRINKS  
—CARRY-OUT SERVICE—  
CRABS: Wholesale and Retail  
All Popular Beers Soft Drinks  
**CRABS TO TAKE OUT**  
HOURS: Tues., Wed., Thurs., 9 A.M. - 12 P.M.  
Friday, Saturday, 9 A.M. - 1 A.M.  
Sun., 1 P.M.-10 P.M. — Mon., 10 A.M.-Midnight

**The Palms Restaurant**  
EMMITSBURG, MARYLAND  
**HOME COOKING OUR SPECIALTY**  
Dinners Daily Specials  
Homemade Soups  
Pizza - Sandwiches - Subs  
CHICKEN - SOFT SHELLS  
OYSTERS - SPAGHETTI  
—Carry-Out Service—  
We Serve Your Favorite Beer and Wine  
HOURS: 6:30 A.M. - 11 P.M. Daily  
—Closed Sunday—  
**THE PALMS RESTAURANT**  
Emmitsburg, Md. Phone 447-2303, 447-2991

FRIDAY MARCH 16, 1973  
**BILL DAYTON COMBO**  
SATURDAY, MARCH 17, 1973  
**AMALGAMATION**  
**PEACE LIGHT INN**  
ON THE BATTLEFIELD  
GETTYSBURG, PA.  
Dancing 9:30 'Til 12:30

EAT AT  
**Elby's**  
SOUP And SANDWICHES  
FOUNTAIN  
Sundries - Magazines  
**FAIRFIELD CUT RATE**  
Fairfield, Pa. 17320  
**BIG BOY FAMILY RESTAURANT**  
Steinwehr Avenue Gettysburg, Pa.  
Sun. thru Thurs. 7 a.m. to 20 p.m.  
Fri. & Sat. 7 a.m. to 12 midnight

**LIBRARY HOURS**  
Mon., Tue., Wed., Fri., 2:30-5  
Thursday 10-12 - 2:30-5  
Saturday, 9-12  
Evenings: Mon., Tue., Wed.  
6:30 - 9

**THE GAS SERVICE PEOPLE PREFER**  
**Happy Cooking**  
REFRIGERATOR GAS SERVICE  
**THE MATTHEWS GAS COMPANY**  
Emmitsburg - Thurmont

**Hanover Maternity Shop**  
Complete Line Of **MATERNITY WEAR**  
Children's Wear to Size 6X  
Danskin Leotards, Tights & Trunks — Shower Gifts  
Selva Dance Footwear  
41 Frederick St., Hanover, Pa.

**Coffman Jewelers**  
28 Baltimore St.  
Gettysburg, Pa.

**OMEGA WATCHES (ORANGE BLOSSOM DIAMOND RINGS)**

**DR. R. P. KLINGER, JR.**  
Optometrist  
19 East Main Street  
EMMITSBURG, MD.  
Eyes Examined-Glasses Fitted  
Complete Optical Repairs  
**HOURS**  
MONDAY: 6:30 to 8:30 p.m.  
(Other Evenings By Appointment.)  
**PHONE**  
WESTMINSTER TI 8-8340

**WILSON Funeral Home**  
EMMITSBURG, MD.  
**Phones:**  
Emmitsburg 447-6244  
Fairfield 642-8642

**LEGAL NOTICE**  
STATE OF MARYLAND  
NOTICE OF APPOINTMENT AND  
NOTICE TO CREDITORS  
TO ALL PERSONS INTERESTED IN THE ESTATE OF LEAH M. SIMPSON  
This is to give notice that the undersigned, William H. Simpson, 420 Eastern Avenue, Lynn, Mass. 01902 and Robert C. Simpson, Route #1, Commerce, Georgia 30529 were, on March 7, 1973, appointed personal representative of the estate of Leah M. Simpson who died on March 4, 1973, with a will.  
All persons having any objection to such appointment (or to the probate of the decedent's will) shall file the same with the Register of Wills of Frederick County on or before September 7, 1973 (six months from the date of such appointment).  
All persons having claims against the decedent must present their claims to the undersigned, or file the same with the said Register of Wills on or before six months from the date of such appointment.  
Any claim not so filed on or before such date, or any extension thereof provided by law, shall be unenforceable thereafter.  
WILLIAM H. SIMPSON  
ROBERT C. SIMPSON  
Personal Representative  
FREDERICK J. BOWER,  
Rosenstock, McSherry,  
Burgee, Bower and Phillips, P.A.  
Attorneys-at-Law  
100 W. Church St.  
Frederick, Md. 21701  
Richard L. Simpson, Agent  
338 Onondaga Drive  
Oxon Hill, Md. 20021  
Thomas M. Eichelberger  
Register of Wills  
Date of first publication:  
March 15, 1973—3t

# CLASSIFIED

COLUMNS OF OPPORTUNITIES

FOR SALE—1971 Pinto, 13,000 miles, 1 owner. Like new. Call 447-2519. 3/15/2tp

FOR SALE—1962 Grand Prix Pontiac. Red with white interior. Lot of extras. \$300. Phone 271-2443. 3/15/2t

FOR SALE—New Holland Glad Bulbs. Available now for spring planting. Emmitsburg Feed and Farm Supply, E. Main St.

FOR SALE—Coal and wood range. Good as new. Call 447-2910. 1t

HELP WANTED — \$100.00 weekly possible addressing mail for firms — Full and part time at home — Send stamped self-addressed envelope to HOME WORK OPPORTUNITIES, Box 566, Ruidoso Downs, New Mexico 88346. 1tp

CARD OF THANKS  
To our neighbors and friends we wish to express our deep appreciation for the prayers and many kindnesses extended to our Mother and Sister during her extended confinement and death.  
The Family of  
Mrs. Walter A. Simpson 3/14/73

NOTICE—Again available to baby-sit in my home, days or evenings. Call 447-2920.

FOR SALE—Men's work shoes and basketball shoes. Also Tingley rubbers at Emmitsburg Feed and Farm Supply, E. Main St.

DON'T SHOVEL—Get a 4 hp Merry Tiller at Emmitsburg Feed and Farm Supply, E. Main St.

FOR SALE—1970 Datsun 4-Dr. Needs windshield. Will sacrifice, \$850. Book value, \$1275. Call 642-8472. 3/8/2t

FOR SALE—Mixed Hay. Apply Charles F. Stouter, telephone 447-2764. 1t

CONSIGNMENT SALE — At Rocky Ridge Fire Hall, Friday, March 16, beginning at 6:30 p.m. For terms, call 271-2135 or 271-2624. Benefit Rocky Ridge Fire Co. 3/13/73

FOR SALE—Stove and Fireplace wood. Jacob E. Baker, phone 447-2670. 1t

CUSTOM SLAUGHTERING & PROCESSING OF BEEF Cut and wrapped for the freezer to your specifications. NORMAN SHRIVER, JR. Phone 447-2255 - Emmitsburg. We sell beef by half or quarters.

FOR SALE — Used Appliances—Refrigerators, Freezers, Ranges. See these bargains at Reaves Electric Co., W. Main St., Emmitsburg, Md. Phone 447-2497. 1t

GOOD USED CARS — Foreign and domestic Reconditioned and priced to sell —bank financing available. Dee Gee Imports, Fairfield Rd., Gettysburg, Pa.

PIANO — Kimball — Walnut. You too, may have a reasonably-priced piano without sacrificing quality. See this before you buy. Liberal trade-in now at Menchey Music Service, 1100 Carlisle St., Clearview Shopping Center, Hanover.

AWNINGS  
CAR PORTS  
PATIO COVERS  
PORCH ENCLOSURES  
FIBERGLASS AWNING CO.  
127 York St.  
Gettysburg, Pa. - Ph. 334-4612

NOTICE — The Datsun Pickup — Definitely your best buy — Drive a Datsun and then decide. Dee Gee Imports, Inc., Fairfield Rd., Gettysburg, Pa.

RONALD J. SHORB  
Ceramic Tile  
Contractor  
Baths-Kitchens-Flagstone  
Wall-to-Wall Carpet  
Armstrong Floor Covering  
Free Estimates  
Phone 271-7252  
Thurmont, Md.

ATTENTION FARMERS  
Hauling to Auction Everyday  
J. E. WATKINS  
Dealer in Livestock  
Emmitsburg, Md.  
Phone 447-2347  
New & Used Guns For Sale  
Licensed Handgun Dealer  
GUNS WANTED  
Gene's Gun Shop  
Eugene Bankard  
Emmitsburg, R.D. 2, Md.  
Phone 447-2869  
Guns bought, sold & repaired

DRIVEWAYS—Blacktop, paving, repairing and sealing. Reasonable rates. Free estimates. All work guaranteed. Call collect, Lewis Reinhardt, 717-624-8460. References in Charnita area. 3/15/26t

URGENTLY NEEDED  
Out-of-town buyer wants 25-30 acres of land. Must have easy access and spring or stream.

STROUT REALTY, INC.  
177 Carroll St.  
Thurmont, Md.  
Bob Meunier, Br. Mgr.  
Phone 271-2810

WANTED—Farm family or single laborer for large farm near Emmitsburg. 4 BR house available. Good pay. Permanent. Howard R. Schafer, Bethesda, Md., call: 447-6156 between 7-9 p.m. 1t

IT'S SPRING planting time! Fruit trees, nut trees, berry plants, grape vines, asparagus, rhubarb, landscaping plant material. FREE copy 48-pg. Planting Guide-Catalog in color on request. WAYNESBORO NURSERIES, Waynesboro, Virginia 22980. 3/14/73

NEED EXTRA BILL PAYING MONEY? HELP WANTED—Home addressers, commission mailers, and envelope stuffers. For complete details, send a self-addressed, stamped envelope to: Helen Miller, 301 So. Cornwall St., Baltimore, Maryland 21224. 222/4t

TITLE & TAG SERVICE  
Myer's Shell Station  
Thurmont, Md.  
2/22/10t

NU LOOK  
1 HR  
CLEANERS  
THURMONT PLAZA  
Open Mon. - Sat.  
7:30-7:30  
Phone 271-7895

DATSUN Seats what ever is second. Drive a Datsun and then decide. Dee Gee Imports, Route 116 West, Gettysburg, Pa.

PRINTING  
ALL KINDS  
Also  
Plastic Signs  
Wedding Invitations  
FAST SERVICE  
CHRONICLE PRESS INC.  
447-2333 Emmitsburg, Md.

REAL ESTATE WANTED  
Luther N. Martin  
Agency  
H. Kenneth Seifert  
Salesman  
BLUE RIDGE SUMMIT  
PENNSYLVANIA  
Phone 717-794-2441

FARMERS & DAIRYMEN  
Terramycin  
Mastitis — Scours Tablets  
Injectables  
All Veterinarian Supplies  
PEOPLES DRUG STORE  
Gettysburg, Pa.

The Best Used Cars are Found Where the Best Used Cars are Sold.  
William (Bill) Sentz  
Fairfield Rd.  
RD 3 Gettysburg, Pa.  
Phone 717-642-5603

Rosensteel's  
Car Beauty Center  
—AUTO WAXING—  
110 DePaul St., Emmitsburg  
Phone 447-6272

ZENTZ AUTO SALES  
Serving You Since 1943  
Carlisle St. Gettysburg, Pa.  
Open 9-9 Daily

FULL TIME AND PART TIME  
Waitresses & Kitchen  
Help Wanted  
Experience Desirable  
But Not Necessary  
SHAMROCK RESTAURANT  
Thurmont, Md.  
Phone 271-7882

NOTICE—Card party to be held at St. Anthony's Shrine on Wed., April 4, starting at 8 p.m. Many prizes. Refreshments on sale. Public invited. 3/15/3t

CARD OF THANKS  
I would like to thank everyone for their visits, cards and flowers. Special thanks to Rev. Fearer, Dr. Williams and the nurses for being so kind.  
Mrs. Glenn Ohler

1tp

NOTICE — Garden and Seed Spreaders—to lighten your work and improve your lawn. Emmitsburg Feed & Farm Supply, E. Main St.

IN MEMORIAM  
In memory of our loving Father, Charles W. Hess, who passed away March 13, 1923. The call was sudden, the shock so severe. Little thought that such grief was near. God has given strength to bear it and Courage to meet the blow. But hidden tears so often flow. Because we loved you so Your life was unselfish. And for other you did live. Not for what you received, But only for what you could give. Oh what a beautiful memory you left behind. No one could ever fill your place. You suffered too much your pleasures were few. For when on earth you were one of the best. So treasure him Lord in your garden of rest.  
Mrs. Ethel Miller  
and  
Mr. Charles Hess

WEATHER REPORT  
Temperatures and precipitation for the Emmitsburg District for the period ending Friday, Mar 9, as reported by the U. S. Weather Service, Mrs. Lucille K. Beale, local observer, were as follows:

	H	Pr.
Sat., Mar. 3	61 34	28
Sun., Mar. 4	57 39	36
Mon., Mar. 5	55 41	07
Tues., Mar. 6	48 38	38
Wed., Mar. 7	48 39	12
Thurs., Mar. 8	66 43	33
Fri., Mar. 9	68 35	...

How the mind and body age is being studied by VA physicians so that they can predict who is likely to develop certain diseases and advise when preventive measures should be taken.

TOWN & COUNTRY BEAUTY SALON  
Thurmont Shopping Plaza  
No Appointment Necessary  
Tues., Wed., and Thurs.

OUTDOOR OUTFITTERS  
THURMONT SHOPPING PLAZA  
Phone 271-2275  
9 til 9 7 days a week

### LEGAL NOTICE

STATE OF MARYLAND  
NOTICE OF APPOINTMENT AND  
NOTICE TO CREDITORS  
TO ALL PERSONS INTERESTED IN THE ESTATE OF JAMES FRANKLIN LONG  
This is to give notice that the undersigned, Theodore R. Long, whose address is DeTour, Maryland 21725 was, on February 21, 1973, appointed personal representative of the estate of James Franklin Long who died on February 8, 1973, with a will.  
All persons having any objection to such appointment (or to the probate of the decedent's will) shall file the same with the Register of Wills of Frederick County on or before August 21, 1973.  
All persons having claims against the decedent must present their claims to the undersigned, or file the same with the said Register of Wills on or before six months from the date of such appointment.  
Any claim not so filed on or before such date, or any extension thereof provided by law, shall be unenforceable thereafter.  
THEODORE R. LONG  
Personal Representative  
W. JEROME OFFUTT,  
Attorney of Offutt, Haugh & Bloom, P.A.  
22 West Second Street  
Frederick, Maryland 21701  
301-662-8248  
Thomas M. Eichelberger  
Register of Wills  
Date of first publication:  
March 1, 1973—3t



EASTER SEAL CAMPAIGN STARTS — Emmitsburg Mayor Richard Sprankle deposits his Easter Seal contribution as Mr. Thomas M. Eichelberger, Frederick County Chairman of the fund raising event looks on. The Annual Easter Seal Campaign is from March 12 thru April 22. Canisters for receiving donations have been placed in banks and throughout the town and around Emmitsburg, by the Kiwanis Club, sponsors of this year's campaign.

### Three Ticketed For Speeding

Three men were apprehended by Officer James Fuss and charged with exceeding the posted speed limit during the past week. Those receiving summons were: Stephen A. Burns, Gettysburg; Clifford R. Eiker, Emmitsburg; and Steven A. Spaid, Hemet, Calif.

Time to plant...  
**BURPEE SEEDS**  
Your favorite Flowers and Vegetables, including famous Burpee Hybrids.  
REDDING'S HARDWARE  
30 York St., Gettysburg, Pa.

WE ALSO HAVE A LARGE SELECTION OF LIVINGSTON'S AND FERRY-MORSE SEEDS  
SHOP EARLY WHILE SELECTIONS ARE COMPLETE.  
**REDDING'S HARDWARE**  
York St., Gettysburg

air step.  
tandems  
...because you live in a shoe  
Navy, White, Red, Camel

THE SHOE BOX  
49 CHAMBERS ST  
Mon. and Fri. - 9 to 9

ZENTZ AUTO SALES  
Carlisle & Railroad Sts.  
Gettysburg  
Puts It All Together

More and better new and like new cars and pickup trucks to choose from (50, count 'em). Low prices. Flexible financing through local banks. A good guarantee—A proven reliable dealer. Our prices are plainly marked on the windshield of every vehicle.

### Compact & Intermediate Size Cars

- 1972 Ford Pinto two-door sedan, big engine with factory air conditioning, blue with vinyl top, 16,000 miles. \$2,495
- 1972 Ford Torino four-door sedan, factory air conditioning, yellow w/brown vinyl top, 24,000 miles. \$3,495
- 1972 Plymouth Cricket four-door sedan, automatic drive, red, 6,000 miles. \$1,995
- 1972 Vega hatchback sedan, automatic drive, gold, 24,000 miles. \$2,295
- 1971 Jeep Commando four-wheel drive, V-6 engine, 30,000 miles, extra nice condition. \$3,295
- 1971 Cougar two-door hardtop, air conditioning, power steering & brakes, AM-FM stereo radio, 3-speed straight stick, black with black vinyl top and black interior, 40,000 miles. \$3,195
- 1971 Vega station wagon, four-speed stick shift, gray, 30,000 miles. \$1,995
- 1971 Plymouth Sebring two-door hardtop, automatic, V-8, power steering, vinyl top, 31,000 miles. \$2,695
- 1971 Dodge small two-door hardtop, small V-8 engine, automatic, power steering, green, 21,000 miles. \$2,695
- 1971 Chevelle four-door hardtop, V-8, automatic, power steering, air conditioning, vinyl top, green, 17,000 miles. \$2,995
- 1971 Plymouth Satellite four-door sedan, factory air conditioning, new tires, red and white vinyl top, 16,000 miles. \$2,695
- 1971 Mustang, sports roof and vinyl top, small V-8 engine, automatic, power steering. Factory air conditioning, new tires. Blue with white vinyl top and matching interior, immaculate condition, 20,000 miles. \$2,995
- 1971 Ford Torino "500" station wagon, roof rack, small V-8 engine, automatic and power steering, air conditioning, 29,000 miles. \$2,895
- 1971 Maverick Deluxe two-door sedan. Big 6 engine, 3-speed manual transmission, green with white vinyl top, 24,000 miles. \$2,195
- 1970 Monte Carlo Chevrolet two-door hardtop, automatic, air conditioning. Yellow with black vinyl top, black interior, 24,000 miles. \$2,995
- 1970 Maverick sedan, automatic, vinyl top, new paint job. \$1,895
- 1970 Chevrolet Nova four-door sedan, automatic, power steering, white with black vinyl top, black interior, 30,000 miles. \$2,195
- 1968 Pontiac LeMans four-door hardtop, V-8, automatic, power steering, turquoise with white top. \$1,595
- 1968 Ford Torino two-door hardtop, automatic, maroon with black vinyl top. Owned by local clergyman. \$1,695
- 1967 Camaro two-door hardtop, 350 engine with four speed on floor, yellow with black vinyl top. \$1,595
- 1967 Mustang two-door hardtop, V-8 engine, automatic, power steering, maroon, real nice car. \$1,455
- 1966 Chevrolet Nova four-door sedan, six cylinder, automatic, extra nice condition. \$1,195
- 1965 Mustang convertible, 4-speed, red. \$1,095
- 1964 Volkswagen Bug, special at \$595.

ZENTZ AUTO SALES  
Full Size Cars

- 1973 Chevrolet Impala Custom coupe, new, loaded with extras including factory air conditioning. \$4,500
- 1973 Chevrolet Monte Carlo Landau two-door hardtop, air conditioning, power steering, power brakes, tape player, tilt wheel, cruise control, radial tires, power windows, power seats, door locks and many other extras, white with burgundy top and burgundy interior, 3,000 miles. \$5,500
- 1973 Ford LTD two-door hardtop, 1,600 miles, yellow with brown vinyl top, matching interior, air conditioning and many extras. Big discount. \$4,500
- 1972 Ford two-door hardtop, V-8, automatic, power steering and brakes, factory air conditioning, yellow with brown vinyl top and interior, 20,000 miles. \$3,495
- 1971 Chevrolet Impala four-door hardtop, full power air conditioning, bronze with white vinyl top and black vinyl interior, 20,000 miles. \$2,995
- 1970 Chevrolet convertible, yellow with black top, 26,000 miles. \$2,195
- 1970 Chevrolet Caprice, four-door hardtop, white with dark blue vinyl top, air conditioning, full power, 30,000 miles. \$2,495
- 1970 Chevrolet Caprice two-door hardtop, full power and air, gold with black top, 20,000 miles. \$2,295
- 1970 Ford Galaxie four-door hardtop, full power, air conditioning, red with black vinyl top, 28,000 miles. \$3,395
- 1970 Ford Galaxie four-door hardtop, full power and air, green with vinyl top, 25,000 miles. \$2,295
- 1969 Chevrolet Impala four-door sedan, automatic, full power, white with \$1,895
- 1969 Oldsmobile "88" Delta four-door hardtop, automatic, power steering, power brakes, air conditioning, white with black vinyl top, 45,000 miles. \$2,295
- 1969 Mercury Marquis convertible, automatic, power steering, yellow with white top, 30,000 miles. \$2,195
- 1968 Chevrolet convertible, automatic drive, red, special at \$1,095
- 1967 Chevrolet Impala four-door sedan, full power and air, new gold paint job. \$1,295
- 1967 Pontiac Catalina convertible, full power, white with black top. \$1,295
- 1967 Plymouth Fury II four-door sedan, automatic, V-8 engine, power steering, new paint job. \$1,195
- 1966 Ford two-door hardtop, air conditioning, automatic, V-8 engine, power steering, white with black vinyl top. \$995
- 1965 Buick Special four-door sedan, automatic, V-8, power steering, low mileage, extra nice. \$995
- 1965 Ford Galaxie four-door sedan, good running condition, special at \$395.
- 1965 Chevrolet Super Sport two-door hardtop, bucket seats, 4 on the floor, extra good condition throughout, was owned by Tommy Sanders, head mechanic for Kenny Weld's race cars. \$995
- 1965 Oldsmobile "88" four-door hardtop, factory air conditioning, new paint job, extra nice condition, 50,000 miles. \$995

### Pickup Trucks

- 1973 Chevrolet 1/2-ton, new, automatic, V-8 engine. \$3,995
- 1972 Ford Rancher deluxe, 351 V-8 engine, automatic, power steering and brakes, 25,000 miles. \$3,295
- 1972 Ford Ranger 1/2-ton, absolutely like new, 14,000 miles, locally owned, V-8 engine, radio and heater. \$3,295
- 1970 Ford 3/4-ton, 350 engine, three-speed, step rear bumper, red with white top, 25,000 miles. \$2,495

ZENTZ AUTO SALES  
Gettysburg - Phone 334-6116  
Open Daily 9 A.M. to 9 P.M.  
"Bob" Baker and Carroll Zentz, Salesmen

### HELP WANTED

Furniture Factory in Thurmont has openings for Men and Women.  
\* Year around work  
\* Top factory wages w/opportunity to advance  
\* Paid vacation (one to three weeks)  
\* 7 Paid Holidays  
\* Excellent insurance benefits  
\* Retirement Plan  
Call in Person 8:00 a.m. to 5:00 p.m. or phone 271-7181 (Minimum Age—18 Years)

THE HOKE FURNITURE COMPANY  
THURMONT, MARYLAND

### Turrible Tuesday Special FREE

5x7 Picture Of Your Preschooler  
with shoe purchase  
On Tuesday, March 20  
From 12 till 3

J. DEE ONE FAMILY SHOE SHOPPE  
THURMONT SHOPPING PLAZA

no matter what shape your f-m radio dial is...  
Stereo 100  
**WIRE**  
is right in the middle!  
The Stereo Sound of Beautiful Music  
ABC-FM NEWS FREDERICK, MD.  
ZENTZ AUTO SALES

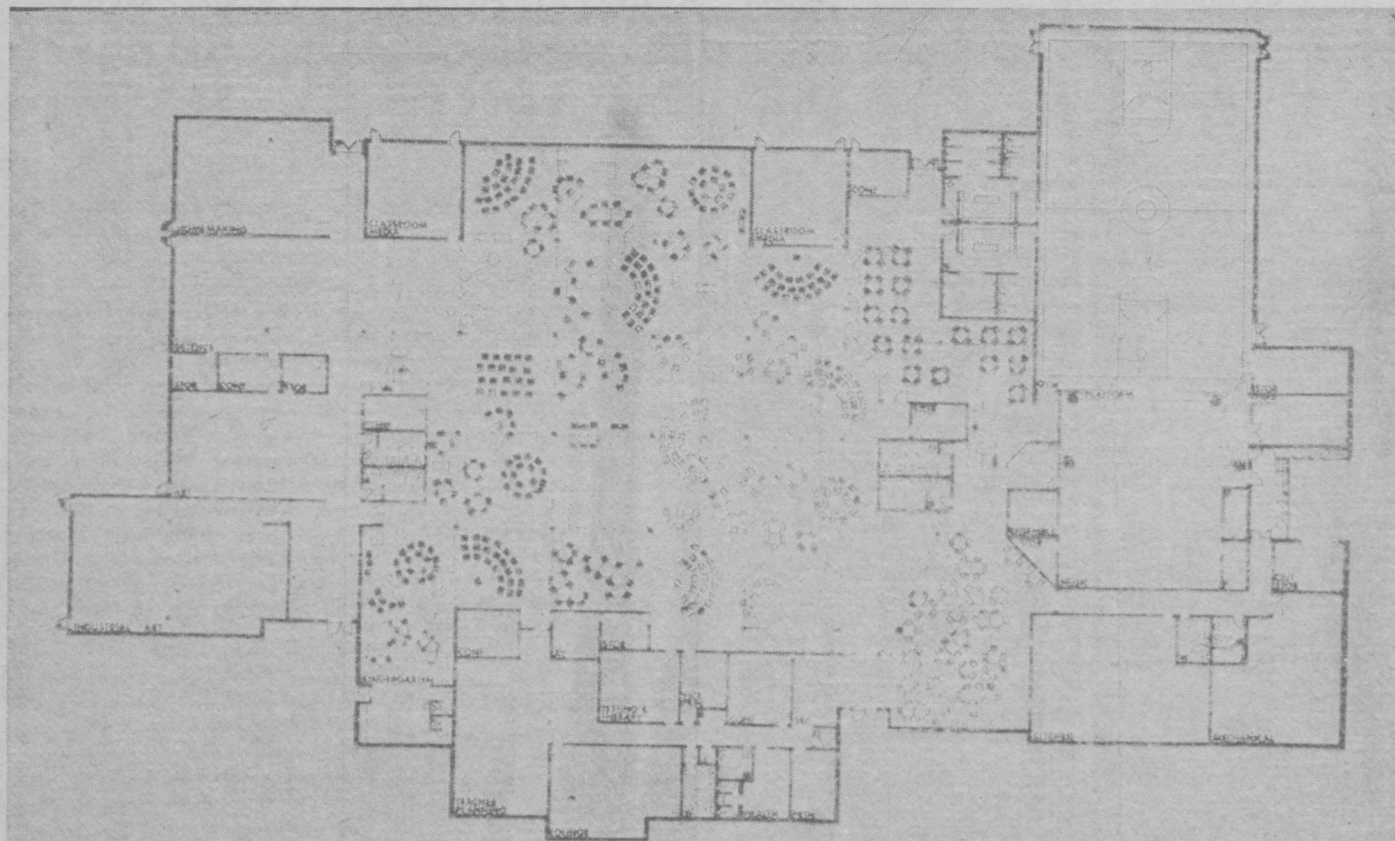

**EMMTSBURG FLOOR PLANS** — This is the architect's drawing for the new Emmitsburg Middle School for which bids are expected by Feb. 23. The Hagerstown architects of Bushey-Burrey describe the new school as a "K through 8 facility designed organizationally for unity vertical and

horizontal teaching with the anticipated future use as a middle school." Designed for 450 pupils, the school was planned in "a conscious attempt to express the local architecture and educational program in a contemporary way through scale and form internally and externally."

**All-County Senior High Band To Present Concert March 20**

On Tuesday, March 20 at 8 p.m., the Frederick County All-County Senior High Band will present its 37th concert at Brunswick High School. Also as a part of the program, Calvin Wacker, stringed instrument instructor in the Frederick County Schools, will present a Suzuki string demonstration, assisted by Edward Arrington, music teacher at Parkway and West Fred-

erick Jr. High. The All-County Senior High Band is made up of 96 young musicians selected by audition from some 150 to 160 candidates. All secondary schools, grades 9-12, in the county, are represented in this group. The band is preparing eight selections for the concert and will have rehearsed prior to the arrival of the guest conductor. The guest conductor,

Dr. Robert S. Bianco, has been Associate Professor of Music and Director of Bands at Frostburg State College since 1969. Under his guidance the Frostburg State College Bands have undergone a major period of development and growth. In addition to his Concert Band, Wind Symphony, and Marching Band duties, he directs the Frostburg State College Brass Choir and teaches brasswinds, brass methods, conducting, percussion methods, marching band techniques, and instrumental literature. He also serves as an MMEA adjudicator, clinician, and has guest conducted high school bands in Oakland, Frederick, Westminster, and Annapolis.

Thomas E. Silliman, Supervisor of Music for the Board of Education, explained that current policy requires that events such as this be financially self-supporting and in line with this policy an admission fee must be charged. Tickets will be available at the door only and will cost \$1.00 for adults, 75¢ for students, with pre-school children admitted free.

who contributed time to helping were Steve Stoner, Barney Gingell, Angie Boyle, Christopher Boyle, Margaret Antolin, Robert Antolin, Curt Ray, Kevin Ray, Susan Siske, Helen Golibart and Becky Green.

We owe our heartfelt thanks to Mr. Bernard Kaliss and Mr. Robert Holmes, for their many trips and telephone calls to give instructions and ask for services. The library is far from a perfect library, but under the circumstances we will be content until such time as the town and county see fit to move us to a better one. Drop in and see the new arrangement.

Mr. Jack Kaiser has recently been appointed as a new member of the library board. The next meeting will be on March 27, at 7:30, in the library.

**MONDAY NIGHT MEN'S LEAGUE (Rainbow Lanes)**

	W	L
Wantz Elec.	24	12
The Palms	21	15
Rodkey's Elec.	19	17
Fair's Shell	19	17
Wantz Chev.	17	19
Rainbow Lanes	15	21
Smitties B.P.	15	21
Foreman's Plumbing	14	22

High game, Don Wantz, 144; high set, George Motter, 362.

**Library Settled In New Quarters**

The Emmitsburg Public Library is back in business again. It was never completely closed through the whole of February but staff and patrons found the going rough at times. Through stacks of books on the floor, through moving the books several times until they finally arrived at their proper places. The biggest worry now seems to be the front door. It is difficult to open and is equally difficult to get out of the library. One youngster implied that the library was trying to kidnap him.

Had it not been for the local Boy Scouts who donated their time in a community effort to see the library back in shape, all this could not have been accomplished. Paul Carter, Gary Carter, Mike Antolin and Stanley Antolin of the local Boy Scouts, worked on a Community Badge and worked until the books were completely moved. Mr. George Baker worked diligently and cheerfully throughout the month of February. Others

**Federal Income Tax Questions**

Q. If I don't answer the revenue sharing questions on my tax form, will it delay any refund I may be coming?

A. Probably not. However, the Internal Revenue Service may correspond with you for the missing information.

Q. My tax form asks what locality I live in. What do you mean by "locality"?

A. This is the municipality—the incorporated city, town, borough or village—in which you live.

If you did live inside a municipality, enter its name in the space provided. If you did not, leave the space blank but check the box provided. Be sure to enter the name of your county in the space provided, and the name of your township if it is a governmental unit.

Q. My family doctor lives 20 miles away and it costs me several dollars to drive to his office, park and return. Are these expenses deductible as medical expenses?

A. Yes. If you itemize deductions, payments or travel costs to get medical care are deductible. You may deduct the amounts paid for gas, oil, parking fees, etc. but not depreciation, or deduct a standard mileage rate of 6 cents for each mile you use your car for medical purposes. When using the standard mileage rate, you may deduct parking fees and tolls in addition to the 6 cents per mile. Amounts paid for bus, taxi or plane fares, as well as for ambulance hire, also are deductible.

Remember you deduct only those medical expenses that exceed 3 per cent of your adjusted gross income.

Q. Are Blue Cross - Blue Shield premiums deductible?

A. Yes. If you itemize, you may deduct one-half of the amount you paid for medical care insurance up to \$150, without regard to the 3 per cent limitation on medical expenses. The remainder is added to your other medical expenses and is subject to the 3 per cent rule.

Q. Where can I get a copy of the official IRS tax guide?

A. IRS Publication 17, "Your Federal Income Tax," is now available at most Internal Revenue Service offices, U. S. Government Printing Office book stores and many post offices. The cost of the 1973 edition of "Your Federal Income Tax" is 75 cents.

Q. Have there been any changes in the Social Security tax rate for 1973?

A. Yes. The rate is now 5.85 per cent for both employers and employees. In addition, the maximum amount of wages subject to social security tax has been increased to \$10,800 for wages paid in 1973.

**Tax Tips For Veterans**

Helpful income tax tips for recipients of veterans benefits were offered this week by George A. Davis, Director of the Baltimore Veterans Administration Regional Office.

Veterans benefits, in general, are exempt from taxation, and need not be reported as income, Mr. Davis reported.

An exception is interest on government life insurance dividends left on deposit or credit with the VA. Such interest is considered income, Mr. Davis explained, and therefore should be reported as income.

Dividends and proceeds from GI insurance policies are not subject to federal income taxes, but proceeds must be included for federal estate tax purposes.

Mr. Davis said other major tax-exempt benefits include compensation and pension, GI Bill and other educational assistance, subsistence payments to vocational rehabilitation trainees, and grants to severely disabled veterans eligible for homes and cars.

The FFA was organized nationally in November 1928.

**CODORI MEMORIALS**

Rock of Ages Monuments, Markers Mausoleums

Cemetery Lettering & Cleaning 400 W. Middle St., Gettysburg Phone 717-334-1413

IT'S EASY TO GET INTO

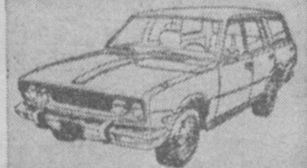

610 5-DOOR WAGON \$2895.85



**IMPORTS INC.**

FAIRFIELD ROAD GETTYSBURG, PA. Phone 717-334-1919

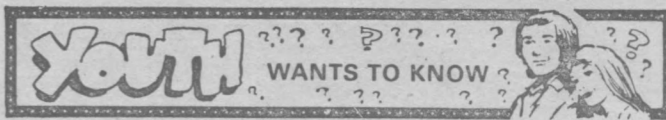

**About Price Controls**

Meeting with a group of concerned young students recently to answer their questions about inflation and price control, C. Jackson Grayson, Jr.—Chairman of the Price Commission—was asked why some prices, especially farm and produce prices, were exempted from the controls.

Here is Dr. Grayson's reply:

"They were exempted, one, because they're difficult to control and, two, we just felt that in many cases it was impossible to be equitable.

"What are you going to set for the price of a used article? How would I control the price of a used suit or dress? There's no way to set a price for that, so we exempted them.

"Food is the big one, and that's the one that gives me nightmares, particularly meat. It's been shown that agriculture is one of the hardest areas to control in any control program, in Europe, elsewhere, or even in the United States. It's the closest to true demand and supply, where the price is truly set by the supply, and not by any artificial forces.

"The reason for an increase in the price of meat is the fact that there's only so



much meat to go around and there's such a demand for it that people bid the prices go up. That truly is a demand situation.

"If we interrupt that with controls, you are very likely to have shortages develop. People will bid to get special favors. This happened in World War II. You end up, therefore, with a system of ration stamps.

"You get black markets—selling 'under the counter.' You'd have all the problems of getting broader and bigger controls."

Veterans over 65 do not have to reveal detailed income information in order to qualify for VA medical care. They also may be eligible for VA nursing home and domiciliary care.

The VA has doubled its daily payments to State homes for hospital care of eligible veterans and expanded its grants to remodel existing State facilities.

**Rallye**  
MARCH 18, 1973  
Franklin County Sports Car Club  
Starting place: Butte Knit parking lot, I-81  
Wayne Ave. Exit, Chambersburg, Pa.  
Time: 12:00 Registration; 12:30 first car off  
Entry Fee: \$3.00 per car  
For Information Call:  
717-264-6635 or 717-762-1755

**SPECIAL**  
Proctor-Silex  
**ICE CREAM FREEZERS**  
\$14.88  
**GEO. M. ZERFING**  
Gettysburg Littlestown  
Open Monday and Friday 7 to 9  
FREE PARKING TOKENS

**Put A Little Irish In Your Life**  
JOIN YOUR FRIENDS & NEIGHBORS AT THE  
**9th Annual St. Patrick's Day Celebration**  
MARCH 14, 15, 16 & 17  
Partake Of Our Celebration Specials Including A Delicious Selection of Irish Foodlore and An Abundance of Irish Stimulants.  
**DANCING**  
Friday, 9:00 til 12:30  
To Kirk & His Friends  
Saturday, 9:30 til 1:00  
To The Bill O'Krantz Blarney Quintet  
**BE SURE TO COME EARLY!**  
**FITZGERALD'S SHAMROCK**  
Maryland's Finest Seafood  
6 Miles South of Emmitsburg  
271 7882 271 2912

Use Classified Ads  
Phone 717-334-9911 or 334-6144  
**GETTYSBURG ROLLER RINK**  
55 Fifth Street  
Gettysburg, Pa. 17325  
Group Rates Operators  
Open Skating Mr. & Mrs. Charles Kerrigan

**For Famous Name Brands Shop Hershey's**  
SHOP MONDAY NIGHTS MARCH 19 & 26  
• CRICKETEER • CURLEE  
• HART SCHAFFNER & MARX  
• HIGGINS • WEMBLEY  
• JOHNNY CARSON  
• LEVI  
WE ALSO HAVE A FINE SELECTION OF SPRING SHORT SLEEVE SHIRTS  
REGISTER ALL DAY MONDAY FOR POT OF GOLD SPECIAL  
\$50.00 1st PRIZE  
\$25.00 2nd PRIZE  
**HERSHEY'S MEN'S SHOP**  
Baltimore Street Gettysburg, Pa.

**SPECIAL**  
**SYLVANIA MATCHED COMPACT AUDIO SYSTEM**  
MODEL MST2734W  
\* Cabinets of Walnut grained vinyl on wood composition, extruded aluminum trim  
\* 50 watts peak music power  
\* Solid-state AM/FM/FM stereo receiver for dependable operation  
\* Built-in matrix circuitry means you simply add a second set of speakers for full dimensional sound  
\* Full-size BSR automatic turntable with cue control, diamond stylus  
\* Built-in 8-track stereo tape player  
\* Sealed air suspension speaker system with two 6" bass woofers and two 3" high frequency tweeters  
\* Compensated loudness control keeps sounds rich and full even at low volume  
\* Cut/Boost controls for bass and treble let you choose tone levels most pleasing to your ear  
\* Includes push-button function selectors, flywheel tuning, jacks and switch for stereophone, remote and main speakers  
**Only \$279.95**  
**Myers' Radio & TV Shop**  
PHONE 447-2202  
EMMTSBURG, MD.