

Emmitsburg Chronicle

"READ BY MOST EMMITSBURGIANS"

VOLUME LXXXV, NO. 43

EMMITSBURG CHRONICLE, EMMITSBURG, MARYLAND, FRIDAY, AUGUST 20, 1965

Weekend

Weather Forecast

Warmer Friday and Saturday, cooler Sunday. Some showers expected during the period.

SINGLE COPY 7c

Most Anything At A Glance

BY ABIGAIL

Mother Nature seems bent on making it as tough a summer as possible for all of us. Not content to dry us out by a prolonged drought, she decided to turn on the heat this week and fry us a bit. All week long temperatures remained in the high 90's and several weather records were shattered and some established. Many nearby areas reported heavy rain at times but nary a drop fell in this community. Crops which were thought to be safely across the "hump" are now showing distinct signs of the effect of the drought and unless relief is soon forthcoming farmers will be hard hit for the fourth straight year.

While on the subject of the drought we are reminded that the Town's water reserves are reaching a dangerously low state and utmost cooperation and conservation is asked. At the present rate of consumption it is estimated that perhaps within a month our reservoirs very easily could be dried up. Droughts of the past four years have run as late as November, so if no appreciable amount of rain falls within the next few weeks a real emergency will have transpired. Better cooperative folks... it really is getting serious.

Quite a number of inquiries concerning the new Postoffice have been received and I decided to check into the matter. I am sorry to report I have learned little or nothing. It is understood that a Senator has been contacted as to the delay of the construction but as yet no reply from him has been received. Town officials report that an option on the ground has been granted several months ago but that option has not been exercised and the lot not paid for. A legal and proper deed has been drawn up for the sale of the ground and all is in readiness. No one seems certain just how many days the contractor has, after being awarded the contract, to commence construction. So there, my friends, you know as much now as you did before. Sorry.

How do you get to Route 806 is a question asked on many occasions here recently. It's a good question and one that'll drive you batty trying to answer it. Route 806 starts North of here around the Curt Topper property and continues clear to the southern end of Frederick County. Some say it is intersected 15 or 20 times. Every little segment of road cut off from the main Route 15 appears to be tagged Rt. 806. State Police even have trouble pinpointing accidents on the road. As the call comes through: Accident on Route 806 and Route 15 intersection. Police have difficulty locating it as it could be one of 20 different intersections as it threads its way through our county. It seems to me that it would be better to give these left-over stretches of road a proper name such as Skunk Hollow, Possum Pike or some other name for easier identification.

Benefit Game For Youth Center

An Evening of Games will be sponsored by the Emmitsburg Youth Center in St. Euphemia's Hall on Monday evening, August 23 starting at 8 o'clock. Refreshments will be on sale and the general public is cordially invited. An award of half the profits will be made during the evening.

Want Articles For Goodwill

The Goodwill Industries of Frederick County sends a truck to Emmitsburg the third Monday of the month. Mrs. Paul Beale is the local representative of Goodwill and anyone wishing to donate items of clothing, furniture, toys, etc., to this worthy cause is asked to call Mrs. Beale, 447-5493, early in the week to arrange for pickup.

The SS Queen Mary and SS Queen Elizabeth could easily rest side by side on the flight deck of the USS Enterprise.

Local Ambulance Drive Totals Over \$3,000

Just about the third of the cost of a new ambulance for this community has been raised, Guy A. Baker, Jr., chairman of the drive announced this week.

The ambulance service has been maintained here for the past 16 years by the Emmitsburg Memorial Post 6658, Veterans of Foreign Wars, who will pick up the tab on the balance owed once the drive is completed. It is understood that the new vehicle, which is on order, will cost in the neighborhood of \$10,000 and to date Chairman Baker reports \$3,262.00 collected. The chairman stated that the results were encouraging and that mop-up solicitation would continue until the first of next month. He urges all those who haven't as yet contributed, please do so immediately as a final report must be made the first week of September.

Form letters were mailed about a month ago asking for contributions and this week soliciting crews took to the roads and streets and brought the drive to its present standing of over \$3,000. Following is a list of donors since last week:

Raymond Lauer
George Kramer
Elmer A. Ohler
Mrs. Marie Gelwicks
Tyson Welty
Richard Toms
Harry Hahn
Leon Gross
Mrs. Mary Baumgardner
Guy A. Baker, Sr.
Clarence Hahn
William Miller
James E. Wantz
Murray Hardman
Charles J. Hobbs, Sr.
Robert Koontz
George L. Wilhide
J. Ralph McDonnell
Mrs. Poulson
Scott McNair
Margaret Reuter
Genevieve Clements
W. E. Law
C. W. Koontz
Quinn F. Topper
Herbert White
Mrs. Bernard Wetzel
Samuel C. Hayes
M. Frances Keller
Dr. J. W. Houser
Wilbur R. Kelly
Zora Hereford Farm
George F. Rosensteel
Birdie M. Fox
Mrs. Ervin Brown
Anna P. Leary
George Ashbaugh
Paul A. Keepers
Charles E. Linn
Frances A. Stinson
William A. Garner
Ralph C. Long
C. R. Bucher
Dr. R. P. Klinger, Jr.
Jones Baker
Raymond E. Dougherty
Jimmy A. Glass
Edgar R. Eyer
Mrs. Bernard Walter
Leonard A. Fogle
Marvin E. Laws
Guy R. McLaughlin
George A. Starnes
William Sheeley
Lloyd J. Marshall
Finger's Grocery
William Shorb
Floyd Wood
Harry R. Wantz
Dominic Greco
James J. Phelan
Emmitsburg Grange
Richard Oster
Frank Althoff
Edward Myers
Glenn Ohler
James Kemp
George Warthen
St. Joseph's Church
Dr. George L. Morningstar
Raymond Keilholtz
Eugene Bankard
C. C. Keilholtz
Louise Sebald
Zurgable Brothers
Robert Sanders
Sarah M. Rhodes
Charles C. Ott
Anonymous
Grant Long
John Baumgardner
Marshall Sanders
Bernard J. Ott, Jr.
Allen F. Davis
Mr. Klein
Ralph Messner
Patrick McGuckin
Andrew R. Eyster
Castle Cheese
Mrs. George Thompson
Kavanaugh Florence
Earle R. Gelwicks
Allen Stoner
Albert Cool
John H. Walter
St. Anthony's Shrine
Maj. Charles E. Rowe
John E. Bowers

(Continued on Page Two)

Buchanan Valley Picnic Scheduled For August 28

The annual picnic of the Old Jesuit Mission at Buchanan Valley will be held in Adams County, midway between Gettysburg and Chambersburg, this year on Saturday, August 28, Msgr. Louis Yeager, pastor announces.

Perhaps the most well-known affair of its type, the picnic and supper draws thousands from the surrounding area and seems to become more popular yearly. The affair begins at noon and continues until midnight. There's entertainment for both young and old and good old mountain music for dancing. In recent years a spacious diningroom has been erected and comfortably seats several hundred at a time.

A special feature of this annual event is the delicious ham and chicken dinner that is served family style.

On hand to provide entertainment and dance music will be Merle Everts and his Hilltop Harmonizers featuring Juanita Kaye. The public is cordially invited to attend.

Local Young Men Take Physicals

Twenty-two Frederick County young men took Selective Service examinations this week as County Draft Board 45 began the task of stepping up action to fill its increasing quota due to the Vietnam crisis.

Those from Emmitsburg taking their physical were: Ray G. Brown, Victor A. Weishaar, Edward E. Lingg and James E. Sands.

Youth Drowns In Pond

A 19-year-old Mont Alto youth drowned about midnight Sunday in a lake of the Blue Ridge Sportsmen's Club at Fountaineau.

The young man, James C. Baker, had gone with two other young men to the pond about 11:30 Sunday night, the Adams County coroner, Dr. C. G. Crist, said.

Baker disappeared and at 12:12 Monday morning Fountaineau firemen were summoned to search the large pond for the youth.

Gettysburg firemen's rescue squad, which has grappling hooks, was summoned at 12:28 a.m. The Gettysburg firemen responded with two trucks and assisted in dragging the lake until 6:24 Monday morning but the grappling hooks failed to locate the body. Fairfield firemen were summoned to assist in the search at 1:37 a.m.

The body was finally recovered at 7 o'clock Monday morning by Irvin W. Weigandt, Clarence and Craig Swimm, Gettysburg.

Dr. Crist said the Salvation Army kitchen from Waynesboro sent a mobile kitchen to the scene to provide coffee and doughnuts to the large number of firemen and others assisting in the search for the body. Skin divers joined in the search.

Westminster Maintains Tax Rate

A municipal budget of \$529,213 and a tax rate of \$.54 have been approved by the Westminster mayor and council.

The tax rate is the same as fiscal 1965. Bills are being prepared and will be mailed to property owners soon.

"It has been a real challenge to plan a productive and progressive program for this year without an increase in the tax rate," said Mayor Joseph H. Hahn, Jr. "With the additional services being provided, the improvement projects contemplated, and the constantly increasing cost of personnel, materials and equipment, we were fortunate to be able to maintain the present tax rate," Hahn said.

Miller Services Held

Funeral services for Mrs. Mary S. Miller, 72, wife of Irvin Miller, R2, Thurmont, who died in the Warner Hospital, Gettysburg, last Tuesday, were held Friday morning from the Wilson Funeral Home, Emmitsburg, with a Requiem Mass in St. Joseph's Catholic Church with the Rev. Fr. Vincent Tomalski officiating. Interment was made in the new St. Joseph's Catholic Cemetery, Emmitsburg. Pallbearers were Austin Eyer, Lloyd Eyer, Roderick Shoemaker, David Herring, Wilbur Umble and Clyde Eyer.

The average American woman uses about three times her own weight in cosmetics during her lifetime.

ATTENTION YOUNG MEN!

Where are Emmitsburg Young Men in Action? There is a need in the area for a Jaycee Chapter. What are Jaycees? They are young men, ages 21 to 35, developing Leadership Training through Community Service.

For the past five years the Jaycees of Emmitsburg have been an up and down organization. An attempt to reorganize is going to be attempted again. The first meeting will be held at 8 p.m. on Wednesday, August 25, at the VFW in Emmitsburg.

If you are a young man between the ages of 21 and 35, ask yourself what you have done for your community recently. Then take a long hard look at your community. Isn't there something you can do in assisting your community to grow? If you can answer yes to this question, YOU BELONG IN THE JAYCEES.

There are many areas where the Jaycees can benefit the community. Among these are Youth Activities, Mental Health, Community Development, and Clean Water. Wednesday, August 25, is your chance to learn more of this organization and how it teaches young men to build communities. REMEMBER! The only restriction is that you be between 21 and 35 years of age.

Young men of Emmitsburg start helping your community. August 25, 8 p.m. at the VFW in Emmitsburg

Youth Tossed 70 Feet In Wreck

An Emmitsburg motorist is in satisfactory condition at the Annie Warner Hospital, Gettysburg, after he was thrown 69 feet from his car Monday night near Thurmont.

Suffering from numerous abrasions, lacerations and other possible injuries is Donald Eugene Wantz, 21. Wantz was injured about 8:45 p.m. Monday night along the Kelbaugh Road, three miles north of Thurmont.

Tfc. Earl F. Tracey said the accident occurred as Wantz was driving east along the Kelbaugh Road at an apparent high rate of speed.

Rounding a slight curve in the roadway, the trooper said Wantz crossed the center of the road, lost control of his car, and left the opposite side of the road.

The car continued several hundred feet before skidding broadside through a wooden fence and throwing Wantz from the vehicle.

Wantz was found lying about 69 feet from where the car came to rest. His 1956 sedan was demolished in the accident. The Thurmont American Legion ambulance transported Wantz to the hospital. No charges have been filed.

Engaged

Mr. and Mrs. Charles I. Funt, Aspers R1, have announced the engagement of their daughter, Shirley Romaine, to Frederick W. Trent, Hanover, son of the late Mr. and Mrs. John Trent, Emmitsburg.

Miss Funt was graduated from Biglerville High School in the class of 1963 and is employed at Chris's Restaurant and the Pape Convalescent Home. Mr. Trent attended Emmitsburg High School and is employed by Inland Container, New Oxford.

No date has been set for the wedding.

Hospital Report

Admitted

Robert M. Burdner, Emmitsburg.
John P. Carter, Emmitsburg.
Mrs. Mary G. Shuff, Fairfield, R2.

Henry Bollinger, Emmitsburg.
Mrs. Ruth M. Kemp, Emmitsburg.

James T. Shorb, Thurmont R2.
Kenneth R. Rohrbaugh, Emmitsburg R3.

Discharged

Bernard J. Eckenrode, Sr., Emmitsburg.
Patrick E. Eckenrode, Emmitsburg.
Bernard H. Boyle, Emmitsburg.
Miss Wanda L. Eiker, Emmitsburg R1.

Births

Mr. and Mrs. David L. Hewitt, Emmitsburg R1, daughter, last Tuesday.
Mr. and Mrs. Joseph D. Wivell, Emmitsburg R2, son, Friday.
Mr. and Mrs. Robert M. Wetzel, Thurmont R2, daughter, Sunday.
Mr. and Mrs. Richard G. DuRant, Emmitsburg, son, Wednesday.

Home From Abroad

A 2/C Lewis E. Kreitz, Jr., U. S. Air Force, son of Mr. and Mrs. Lewis E. Kreitz, Sr., Thurmont, R2, has returned to the United States after spending 1½ years in Libya, North Africa. Enroute to Maryland he spent two weeks with his brother, James Kreitz, and family, in Seneca, S. C. After completing his leave he will return to Texas. His address will be 3646 Pilot Training Wg (ATC), Laughlin AFB, Texas 77840.

The international boundary line between the United States and Canada is crossed more often than any other in the world.

Horse Riders, Car Collide

An Emmitsburg motorist probably thought he was back in the days of the "Old West" Sunday night when he rounded a curve in the road and came on face-to-face with 16 horses and their riders.

Not only did Robert D. Houck, 18, R3, Emmitsburg, see the horses and their riders, he struck one of the animals and knocked its rider to the roadway.

The 16 riders were not part of a posse, but a Sunday School class out for a Sunday ride.

Trooper Paul C. Crutchley said the encounter with the horses occurred about 8:15 p.m. Sunday along Md. 76 south of Motter's Station.

Houck was driving his car south on Md. 76 when he rounded a curve and saw the horses, and a car stopped in the roadway in front of him.

In order to avoid ramming the vehicle, Houck swerved his car to the left, striking one of the horses, and throwing its rider, Albert Radisch of R2, Keymar, to the ground.

Radisch complained of slight pain. His horse suffered injuries to one of its rear legs. Damage to Houck's 1954 sedan was \$125. No charges were preferred.

Library Receives New Books

New books are constantly being shelved in the Emmitsburg Public Library. Our library can be thankful for county services. Our book selection has been marvelous in the past and should continue to build our basic collection while furnishing best sellers for our readers of the latest fiction.

New books from County Services include: "Things as They Are," by Paul Horgan. Using the devices of autobiography in order to invite the reader's belief, this book, though not a conventional novel, is a work of fiction. Of its ten chapters only one reflects in its central event a direct experience of my own life. The other nine are fabricated after observation, surmise and memory of other lives, young and old. This means that—even if backgrounds and places suggest the real—more of this book belongs to the imagined life than to the strictly factual.

"The Ziegfeld's Girl," by Patricia Ziegfeld. Confessions of An Abnormally Happy Childhood. The daughter of Florenz Ziegfeld, America's most flamboyant producer, and the feathery Billie Burke, one of its most beloved actresses, shows what love and laughter can do to keep an American princess from growing up into useless royalty.

"Up the Down Stare Case," by Bel Kaufman. This book describes from the inside what goes on in a large metropolitan high school. With genuine warmth and shrewd comic touches, it shows what happens when a teacher's ideals run smack against the inadequate facilities, the lack of communication, the gobbledygook and pedagogy, the trivia in triplicate—all that stands in the way of good teaching.

Seven Plays by Bernard Shaw. This new omnibus has been prepared for those who wish a representative selection of Shaw's plays, with their prefaces, in a single compact volume. It includes Caesar and Cleopatra, Mrs. Warren's Profession, Arms and the Man, Candida, Saint Joan, Man and Superman, and the Devil's Disciple.

The hummingbird, despite its minute size, has been known to make the flight over the Gulf of Mexico, a distance of 500 miles, in a single night.

Military Money To Be Spent In Maryland

Editor, Emmitsburg Chronicle:

On the 21st of June the Senate Armed Services Committee, of which I am a member, approved a total of \$35,470,000 worth of military construction at various installations throughout Maryland.

Among the largest projects authorized was the construction of a Medical Biological Research Laboratory and additional operational facilities at Fort Detrick. The total cost of this individual project amounted to \$11,717,000.

This action by the Senate Armed Services Committee and its reporting in the press led to a number of inquiries from citizens of Frederick County concerning any possible health hazard associated with the activities of the Biological Laboratory and the Walter Reed Medical Unit at Fort Detrick.

These inquiries prompted me to arrange a meeting with Mr. Harold Brown, then Director of Defense Research and Engineering, and now the new Secretary of the Air Force, to discuss these specific programs being conducted at Fort Detrick.

The reply which I received from Secretary Brown is reassuring. He states that "both expert opinion and the record of 22 years of safe operation leads to the conclusion that such hazard is virtually nonexistent."

I felt that it would be helpful to reassure the citizens of Frederick County and the residents in the Fort Detrick area through the medium of your newspaper.

With kindest regards, I am
Sincerely yours,
Daniel B. Brewster
United States Senator

School Kiddies Scheduled For Camp

The schedule of sixth grade classes attending the Frederick County Outdoor School at Camp Greentop this fall was released this week by Dr. Warren R. Evans.

From Sept. 8 to 10 orientation meetings will be held explaining outdoor education to all sixth grade teachers. The outdoor school staff will visit the classes of sixth grades participating in the program.

The dining room and recreation hall at the outdoor school near Thurmont will be electrically heated for the first time this fall, Dr. Evans announced. The cabins at Camp Greentop are not yet heated.

During the week of Sept. 13 to 17, sixth grade classes from the Emmitsburg, Harmony Grove, North Frederick and New Midway schools totalling 105 students will visit the outdoor school.

Surprise Party

A surprise party was held last Thursday evening at the home of Mr. and Mrs. Raymond Etheridge in honor of Miss Lynn Shorb, who will enter the Sisters of Charity September 11. Miss Kathy Etheridge, a classmate of Miss Shorb, was hostess. Those attending were Misses Jane Hawk, Jill Abalanp, Maryanne Sanders, Nancy Farano, Mary Ann Sanders, Martha Kolb, Marlene George, Jeannie Myers, Cheryl Miller, Suzanne Hoads, Joan Wivell, Lois Eiker, Dee Eckert, Karen Shorb, Ann Etheridge, Kathy Etheridge, Lynn Shorb, Mrs. Charles B. Shorb, and Mr. and Mrs. Raymond Etheridge.

EMMITSBURG SOFTBALL LEAGUE

	W	L
Myers Radio & TV	13	5
The Palms	11	6
Frank's Tavern	9	6
Carroll Shoe	4	10
Cambridge Rubber	5	11

Last Week's Scores

Myers Radio 21; Carroll Shoe 12
Frank's Tav. 12; Cambridge 4
Frank's Tavern 3; The Palms 2
Myers Radio 18; Cambridge 6
The Palms 10; Carroll Shoe 6
The Palms 12; Frank's Tavern 6
The Palms 6; Cambridge Rub. 0

Next Week's Schedule

Sunday—Carroll Shoe at Cambridge Rubber; Myers Radio & TV at Frank's Tavern
Tuesday—The Palms at Frank's Tavern; Myers Radio & TV at Carroll Shoe
Thursday—Frank's Tavern at Cambridge Rubber; Carroll Shoe at Myers Radio & TV.

Practically all automobile speedometers have components made of a special nickel-iron alloy whose magnetic properties do not vary with temperature. It is used to prevent speedometer errors usually caused by temperature changes.

More Water Restrictions Are Imposed

More stringent restrictions were placed on the use of water by Town Officials this week as present reserves were dwindling fast.

Commissioner Norman Flax reported reserves on hand had been cut in half as the drought continues. Rainbow Lake, the major source of supply, was reported down as much as 48 inches with no sight of rain to break the drought. This lake holds approximately 30 million gallons and at the present rate of usage Town Officials estimate that within a month the reserves will be depleted.

It is hoped to have a new well in operation this week to augment the present supply of water. A large well drilled last year, has been put into operation. In an effort to conserve water Saint Joseph College re-activated a well on its property and will use the water for use in concrete work and other construction purposes until such a time as the local supplies are adequate.

Effective immediately Town Officials warn there will be no car washing, window washing, porch scrubbing, no sprinkling and no swimming pools. In fact the use of a hose is not permitted at all.

The Town Office, which has been closed due to employees' vacations, for the past week, will open on regular schedule August 23. A deed for the lot the Town sold to the builder of the new Post-office has been prepared and ready for delivery just as soon as the party exercises his option.

Mother Seton School Principal Attends Boston Workshop

Sister Agatha, principal of the Mother Seton School, is among 200 school administrators participating in a two-week institute for elementary school principals at Boston College.

Under major consideration is the evaluation of the Catholic elementary school. The institute is one of nine regional workshops organized and staffed by the Steering and Criteria Committees of the Elementary School Dept. of the National Catholic Educational Assn. Sister Mary Nora, S.S.N.D., associate secretary of the elementary department of the association and Sister Josephina, C.S.J., of the education department at Boston College, are co-ordinators of the institute.

Over 1200 Catholic elementary school administrators (superintendents, supervisors, principals) and teachers have participated in the nine regional workshops being held throughout the country during the summer.

Local Youth In Tryouts

Gus Rice, son of Mr. and Mrs. Earl Rice, is presently in training at Ashboro, N. C. Gus, regarded as a promising baseball player, is trying out with the Piedmont League, with the hope that if successful, it could lead to a major league career.

Thurmont Editor Retires After 25 Years

Miss Blanche Eyer, editor and office manager of Thurmont's weekly newspaper the "Catoctin Enterprise" for the past 25 years, has retired. Succeeding her is Mrs. William H. Benjamin of Thurmont.

Miss Eyer began her newspaper career on the now defunct "Catoctin Clarion." Following her graduate from Thurmont High School in 1932, she joined the "Clarion" staff and served as bookkeeper for eight years. When the present newspaper was founded in 1940, Miss Eyer was hired as the editor. She is a member of St. John's Lutheran Church and is in the choir.

Mrs. Benjamin attended Washington College, Chestertown, and the Strayer Business School, Baltimore. During college, she majored in English. Active in community life, she is also a member of the Thurmont Parent-Teacher Association. Mrs. Benjamin and her husband have five children.

Mrs. Julia Siggins has returned to her home in Pittsburgh, Pa., after visiting here for the past month with her sister, Mrs. Genevieve R. Elder.

Ambulance Donors

(Continued From Page 1)

Ray Eyer
Mrs. Henry Cool
Gladys A. Lingg
Walter F. Crouse
Jerry Joy
Mrs. Charles Motter
Francis A. Kelly
James E. Bouey
Clarence P. Wachter
William Kelz
Miller Family
M. M. Glass
Clarence Valentine
A. Wayne McCleaf
E. R. Glass
Henry Gerkin
Richard Valentine
Rodney McNair
Carroll Olinger
Reno Eyer
Mrs. Charles Olinger
Dr. H. P. Freeman
Ernest Staub

Matthews Gas Co.
Bollinger's Meat Market
Donald F. Topper
Jacob E. Baker
E. A. Meyerhoffer
Keller Misner
Fern Baker
Wilmer Baker
Norman Sheeley
Vernon Keilholtz
Carroll Frock, Jr.
Charles Fisher
Robert Harbaugh
Otis Shoemaker
Dr. R. H. Fitts
Mrs. Richard Harner
Ernest R. Rosensteel
Elbert Oxley
Mrs. Guy Kelly
Mr. and Mrs. George Brown
George L. Danner
Patrick B. Boyle
Thomas Harbaugh
Mrs. Nina Givens
John Umbel
James L. Sanders
J. Everett Chrismer
George Reynolds

Louis Orndorff
Mrs. Charles Myers
Thomas Eyer
Austin Joy
J. Earl Adams
Mark Andrew
Edward G. Lingg
Samuel Musselman, Jr.
Mrs. Charles E. Shorb

The first U. S. offensive land action of WWII was accomplished when the Marines landed at Guadalcanal on August 7, 1942.

YOUTH CENTER ACTIVITIES

Coach Jack Topper's Green Indians stayed a game and a half off the pace of the Blue Jays by picking up three wins in Youth Center play.
Down 19-16 to Coach Jack Dillon's Meadowlarks, the Indians rallied for a 44-39 win behind the fine shooting of Topper, 17, and Harry Harner, 15. Topper hit for six baskets in the second half. Dillon led the losers with 14 points. Jerry Orosz had 11.

For a half it looked as though Gene Lingg's Night Owls might break their long losing streak as they jumped in front of the Panthers, 21-17 at half, as A. Stoner had a hot hand firing in four baskets. But the Panthers uncorked a tremendous shooting outburst in the second half as Little picked up 16, Wierman, 11, and Martin Williams six. Little's 26 points led all scorers and insured the 54-42 win. Stoner with 13 and May with 10, were high for the losers.

In their other two victories, the Green Indians beat the Hustlers, 47-35, and the Panthers, 52-42. D. Sweeney and Denny Stahley kept the Hustlers close as both hit in double figures, but Harry Harner pumped in 11 field goals for the winners. D. Wivell had 10 points.

Harner equaled his 22-point outburst against the Panthers as the Indians jumped off to an early lead and then had to hang on as the Panthers tried to close the gap. Jack Topper had 13 points for the winners. Jack Little with

18 and R. Wierman with 11, led the losers.

Leading Scorers

John Little, 18; Dennis Stahley, 16.5; Gene Eyer, 16.1; Jerry Orosz, 15.7; and Jack Dillon, 15.1.

Standings	W	L
Blue Jays	7	1
Green Indians	9	2
Hustlers	6	3
Meadowlarks	4	4
Panthers	2	9

Night Owls 0 10

St. Anthony's Youth Center

The regular Saturday night dance held at St. Anthony's Youth Center had a special feature. The music was provided by the Slim Jones Trio, to the delight and enjoyment of all present.

Many of the young men and women present learned an old favorite dance called the Paul Jones. Slim and his group donated their services and have volunteered to return for tomorrow night.

A dance was held last Friday night for the boys and girls from the Lebanon Catholic High School Band which was staying at Mt. St. Mary's and St. Joseph Colleges. Wally Wilhide provided the music from his own record collection.

Another pool table and ping-pong table have been installed in the clubhouse thus allowing more activity. The first softball game

was slated for last Wednesday with a contest between A and B teams. Any boy from the St. Anthony area interested in playing softball, may join a team by signing up at the club.

Father Kelly has asked for more adults to assist with the supervision of the club.

Mr. and Mrs. Martin T. Golibart and family have returned to their home here after vacating the past week at Ocean City, Md.

Mr. and Mrs. Earl Rice and family are vacationing at Ocean City, Md.

Prof. and Mrs. Dominic G. Greco have returned home after spending the past six weeks visiting their son, Dr. George Greco, in Germany.

Mrs. Genevieve R. Elder attended the wedding of her grandson, Terry Smith, in Pittsburgh, Pa. on August 12.

Mr. and Mrs. Arthur Elder and family have returned home after vacationing two weeks at Ocean City, Md.

Plumbing Supplies

GALVANIZED & COPPER PIPE

COPPER TUBING

• Pipe Connections • Valves • Solder

—PLASTIC PIPE AND CONNECTIONS—

ZURGABLE BROTHERS

FEED & FARM SUPPLIES

PHONE 447-5051

EMMITSBURG, MD.

CARS COST MONEY!



PROTECT YOUR INVESTMENT WITH TIMELY INSPECTIONS AND LUBRICATION USE

ESSO PRODUCTS

IGNITION POINTS — SPARK PLUGS

FAN BELTS — MUFFLERS

—ATLAS TIRES & BATTERIES—

KEEPERS ESSO STATION

Charles E. Keepers, Prop

EMMITSBURG

MARYLAND

headquarters for school supplies

SHOP NOW — BE READY!

COMPLETE LINE OF

School Supplies

—TOO MANY ITEMS TO LIST—

BUT WE HAVE ALL THAT YOU WILL

NEED FOR SCHOOL

EMMITSBURG PHARMACY

Paul M. Carter, Pharmacist

W. Main Street

Emmitsburg, Md.

How Do You Stand Under The New Medicare and Social Security Act?

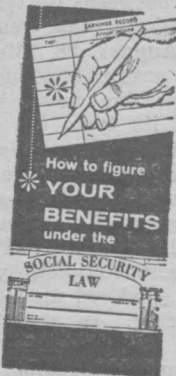

How much more can you collect, under the Medicare and Social Security Act as amended? Are there any disability benefits? You'll find the answers to these and many other questions in this free booklet from MONY. Write to me for your copy.

John G. Humerick

209 West Main St.
Emmitsburg, Md. 21727
Phone 447-2605

MONY

MUTUAL OF NEW YORK
THE MUTUAL LIFE INSURANCE COMPANY OF NEW YORK, NEW YORK, N. Y. • FOR LIFE, HEALTH, GROUP INSURANCE, PENSION PLANS, MONY TODAY MEANS MONEY TOMORROW!

QUALITY TIRE-SERVICE

If you are thinking about buying CHEAP third or fourth grade TIRES, 2 ply or 4 ply rated, we cannot help you.

If you are thinking of SAFE PREMIUM grade, Full Four Ply nylon tires, we can help you to obtain much more SAFE mileage per dollar, and with the best guarantee in the industry. MAKE US PROVE IT!

QUALITY Retreading—All sizes—terms to suit.

Call HI 7-5801 or Come To

QUALITY tire-S-service

E. MAIN ST.

EMMITSBURG, MD.

"SAVE FOR A SUNNY DAY"



It's sound financial planning to save for a "rainy day" but why not save for "sunny days", too? For the things you or your family can enjoy in the near future. A vacation trip . . . an extra room added to your home . . . a modern kitchen or a brand new automobile.

They may all seem too far out of reach, but perhaps not if you stop wishing and start saving now! At the Farmers and Mechanics National Bank, your savings earn 4%.

By opening a Savings Account and adding to it regularly, you'll be able to get and do the things you've always wanted, sooner than you ever dreamed possible.

Farmers State Bank Office

EMMITSBURG, MARYLAND

FARMERS AND MECHANICS

NATIONAL BANK

Banking In The Heart Of Maryland Since 1817

Member of Federal Deposit Insurance Corporation
The Federal Reserve System
The Association of Military Banks

Charnita
RECREATION PAR EXCELLENCE

FAIRFIELD, ROUTE 1, PENNSYLVANIA 17320
CABLE ADDRESS: CHARNITA

HOME SITES
CABIN SITES
GOLFING
SKIING
SWIMMING
FISHING
CAMPING

Dear Friends:

We, at Charnita, wish to take this opportunity to express our utmost thanks and appreciation to all of you who have responded so tremendously in the creation and the success of Charnita. Your overwhelming acceptance has far exceeded our fondest expectations. Because of this response we have been able to accelerate the development plan at Charnita by three years.

Our eighteen hole championship golf course with its watered fairways is in its final stage of completion. The skiing facilities will be available this winter. Several cottages are built and many lot owners are planning to build immediately. There are play grounds for children and acres of picnic groves along streams and lakes.

Charnita is rapidly becoming the most beautiful private recreational and residential development in the East.

For you who are not property owners at Charnita, investigate Charnita. Invest in your future — in a Country Club atmosphere on a budget income — that's right — on a budget income. Although over one third of the cottage sites to be offered have been sold to date, new sections are now open with many choice lots available at a low pre-development sale price. Charnita is located at Fairfield, Pa. on Rt. 116, 10 miles southwest of Gettysburg, Pa.

Sincerely yours,
Charles G. Rist
Charles G. Rist
President, Charnita, Inc.

Charnita, Inc. is a Charles G. and Anita G. Rist Enterprise

YOUR FEDERAL INCOME TAX

The Emmitsburg Chronicle, in cooperation with the Internal Revenue Service, Baltimore District, will publish each week in this column, tax information that will enable taxpayers to become more familiar with the Federal income tax laws. Clip and save for future reference.

Questions And Answers

Q. My home was broken into recently and some jewelry stolen. What records do I need to establish a theft loss deduction on my 1965 return?

A. To claim a theft loss deduction you must be able to establish the following: (1) when the theft was discovered; (2) that the property was actually stolen and not lost or mislaid; (3) that you were the owner of the property; (4) the cost or other basis of the property; (5) the depreciation allowed or allowable if any; (6) the amount of insurance or other compensation received as a result of the theft.

Only the unreimbursed amount of each theft in excess of \$100 is deductible. If both you and your wife suffered losses from the same theft and are filing a joint return, then just one \$100 floor is applied to your combined

losses.

Q. When my return was audited, the agent disallowed some expenses I'm sure I can deduct. What should I do?

A. When you receive the notice of the proposed adjustment to your tax liability, request a district conference. This will enable you to present your side of the story to a conferee. Procedures for requesting this conference are described on the adjustment notice you will receive.

Q. I'm thinking about putting a punch board in my bar. However, someone told me that if I did I would be liable for a 10 per cent wagering tax. Is that right?

A. When punch boards or similar devices are used to stimulate trade, the business men operating them will generally be liable for the 10 per cent tax on the gross amount of wagers. In addition, the \$50 Federal occupational (stamp) tax on wagering must also be paid.

Q. How much can I put aside a year for retirement as a self-employed individual? I own a pastry shop.

A. You may contribute up to \$2,500 a year or 10 per cent of your earned income from the pastry shop, whichever is lower, to a retirement plan. You may deduct up to \$1,250 for any taxable year. If you set up a plan, you

must include each of your employees who has completed three or more years of consecutive service.

In addition, there are other rules which must be observed. Form 2950SE, "Self-Employed Retirement Deduction," should be completed and filed with your tax return.

The Internal Revenue Service recently issued a publication on retirement plans which explains these rules. It is available at no charge from your local Internal Revenue office. Ask for Document No. 5592, "Retirement Plans for Self-Employed Individuals."

Q. I sold some of our household furniture before we moved and took a loss on some of it. Can we deduct this when we file next year?

A. No. Losses on the sale of personal property are not deductible. Before you file next year's return be sure to look into the deductions and exclusions you might be entitled to as a result of your change of residence, however.

Q. I was fined \$25 for a traffic violation in a speed trap while driving home from our vacation. Will the fine be deductible?

A. No.

Q. My company wants me to take a course this summer. My boss says they will pay half the tuition cost if I pass it. Will the

half I pay be deductible as an educational expense?

A. If your employer requires you to take the course or if it is necessary to maintain or improve the skills needed for your present job, then generally the expenses you pay will be deductible.

You will be able to deduct amounts spent for tuition, books, supplies, laboratory fees and similar items. If there are travel expenses including meals and lodging, these may be deductible too.

Q. Is a monthly statement from a druggist sufficient to substantiate claims for medicine and drug expenses?

A. Yes, it is if the statement identifies what the items are. Some items purchased in a drug store such as cosmetics or shaving supplies could be included in the statement but are not deductible.

Q. I got behind in my tax payments on my 1963 income tax return when I went on vacation. After I went in to talk about settling this debt the revenue officer attached by salary. Do you have the right to do that?

A. Yes, the law permits such actions as levies and liens when it is necessary to protect the revenue. However, these actions are taken only when the taxpayer refuses to cooperate with the Internal Revenue Service to satisfy the tax liability.

berg and Weinberg, Frederick. He is not a newcomer to the campaign. In 1964 he served as chairman for the Frederick City Heart Fund Drive, and prior to that served as head of the lawyers division of the drive. He is currently a member of the Board of Directors of the local Heart Association. He is also a member of the Elks, United Fire Company, and the Maryland Bar Association, Frederick County Bar Association and the American Bar Association.

He was educated in the public school system of Frederick County and graduated with a B.A. degree from Franklin and Marshall College in Lancaster, Pa., where he was a member of the Zeta Beta Tau fraternity and associate editor of the yearbook.

He received his LL.B. from the University of Maryland School of Law, where he was a member of the Phi Alpha Law fraternity.

Stern is the son of Mr. and Mrs. Herman Stern, Watkins Acres, Frederick. He is married to the former Miss Lee Henry and now resides at the Prospect Plaza Apartments, Frederick.



Named Chairman Of Heart Fund Drive

Seymour B. Stern, Sederick attorney, has been named general chairman of the 1966 Heart Fund drive in Frederick County.

Stern's acceptance was announced recently by B. O. Thomas, Jr., M.D., president of the Frederick County Heart Association.

In assuming general chairmanship of the Heart Fund Drive, Mr. Stern stated, "What is called the 'heart disease problem' is really a vast complex of heart and blood vessel diseases which claims nearly a million American lives each year. These diseases and disorders include heart attack, stroke and other complications of hardening of the arteries, high blood pressure, inborn heart defects, rheumatic fever, varicose veins and many others. The Heart Association fights them all."

Stern is associated with Wein-

Most Frederick County residents will be affected in some way by one or more changes made in the social security law by Congress this year. W. S. King, Social Security District Manager in Hagerstown, announced this week.

The one change that will affect all Frederick County residents who now get monthly retirement, survivor, or disability payments is the 7 per cent increase in the benefit rate. 6600 people will get a total of about \$29,000 more each month because of this increase.

Monthly payments which previously ranged from \$40 to \$127 a month, will now be \$44 to \$135.90 each month. The increase will be effective with January 1965. In the latter part of September beneficiaries will get an extra check for the difference between the old and new rates for January thru August, King added.

Another important change will affect nearly everybody 65 or over. A new program of health insurance for the aged was established. There are two parts to this program—one a basic plan of hospital insurance and the second a voluntary medical plan covering physicians' and surgeons' fees as well as other costs.

In addition, there were many other changes which affect other groups including widows, divorced

wives, children over 18 who are in school, etc.

King urged anyone having a question about the changes in the Social Security Act to write, phone, or visit the Hagerstown Social Security Office, located at 59 North Cannon Avenue. The phone number is 731-1000, Extension 1264.

The "masters," or captains, of the first Coast Guard cutters received a pay of \$30.00 per month. The "boys," or seamen, received \$4.00 per month.

The strongest bone in the human body is the femur, or thigh bone. The strongest muscle is the seratus magnus, or large muscle of the back.

Marine combat units first used the M-1 service rifle in 1942, during the Battle of Guadalcanal.

Please meet your new Neighbor

THE FORMER
Simpson Ins. Agency

Is Now Operated By

Kitty and Art

Richardson

IT IS OPEN HOUSE EVERY DAY AT

4 Federal Ave., Emmitsburg

Telephone 447-2181

Branch of
E. J. RICHARDSON & SONS

Established 1847

- ROAD STONE
- FREE STATE MASONRY MORTAR
- READY-MIXED CONCRETE
- MASONS' LIME
- AGRICULTURAL LIMING MATERIALS

New Ready Mix Concrete Plant in Rockville-424-5676

M. J. GROVE LIME COMPANY

A Division of the Flintkote Company

Phone Thurmont CR 1-6381 — Frederick MO 2-1181



How to wolf-proof your home

One of the best ways to keep that wolf away from your door is by saving. And one of the best ways to save is with United States Savings Bonds.

The wolf-proofing you build with Savings Bonds is safe, steady and sturdy. You get a guaranteed return on your investment. And the longer you hold onto your Bonds, the more they're worth.

If emergencies arise in the form of medical expenses or unexpected bills, you've got protection. Because your Bonds convert easily to cash when you need it. And you've got lots of company. Millions of Americans have found Bonds a mighty good way to save.

Even if you don't expect the wolf ever to visit your door, you're build-

ing a good, solid financial future for your family. After all, there's a lot to be said for owning a wolf-proof door of your own.

And building a home around it.

Quick facts about Series E Savings Bonds

- ✓ You get back \$4 for every \$3 at maturity
- ✓ You can get your money when you need it
- ✓ Your Bonds are replaced free if lost, destroyed or stolen
- ✓ You can buy Bonds where you bank, or on the Payroll Savings Plan where you work

Buy E Bonds for growth—
H Bonds for current income

Buy U.S. Savings Bonds

STAR-SPANGLED SAVINGS PLAN
FOR ALL AMERICANS



The U.S. Government does not pay for this advertisement. It is presented as a public service in cooperation with the Treasury Department and the Advertising Council.

TRY OUR PICKUP & DELIVERY SERVICE

While you work we'll pick up your car, wash, wax or lubricate it and return it to you.

Firestone

TIRES & TUBES

SEAT COVERS — MUFFLERS — SEAT BELTS

CAR WASHING — LUBRICATION

FAN BELTS — SPARK PLUGS — IGNITION POINTS

—24-HOUR TOWING SERVICE—

DUDASH'S 66 SERVICE

TOLL GATE HILL

Phone 447-2461

EMMITSBURG, MD.

Your Health

It's funny how people who wouldn't dream of acting as their own lawyers or plumbers often try to "doctor" themselves. By so doing, they're cheating themselves of a vast range of expert services a real physician can provide.

For example, your family doctor can give you an electrocardiogram to check the health of your heart... draw up a safe, sane diet that will keep the pounds off... prescribe drugs you can't get over the counter. Tinactin, for example, is a new fungicide that has produced excellent results against athlete's foot and other common ringworm infections—but it's available on prescription only.

The doctor's most important contribution may be peace of mind—the peace that comes with knowing that his services, backed by those of the local pharmacist, are based on expert, up-to-date knowledge, not amateur guesswork.

RUBBER STAMPS MADE TO ORDER



Any size of type on any size RUBBER STAMP from the very smallest to the very largest.

Hi-quality RUBBER STAMPS ruggedly built to last you years and years longer.

Faster service at prices far below what you would ordinarily expect to pay.

Come in and see us on any RUBBER STAMP needs that you may have. We also have a wide selection of MARKING DEVICES for your business and private needs.

CHRONICLE PRESS

Emmitsburg, Md.

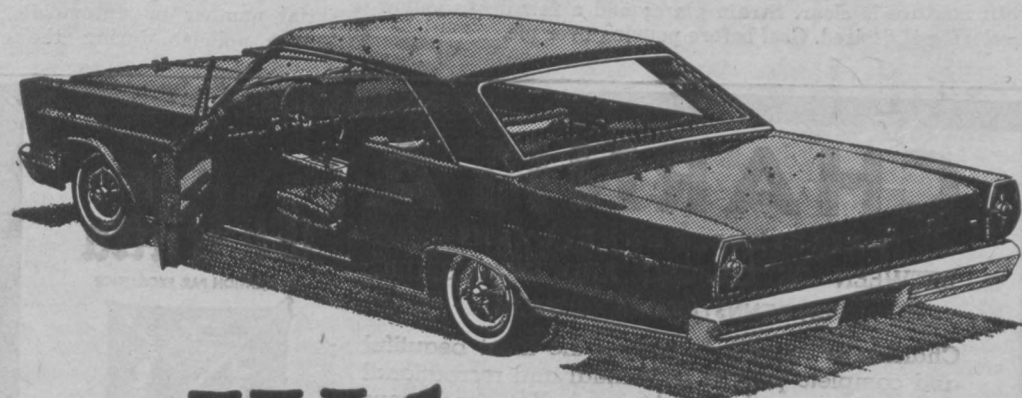

Welcome,
bargain
hunters!

Official '65 Clearance Sale
now at your Ford Dealer's!

The big bargain season on '65 Fords is now open! Sedans, hardtops, convertibles, wagons—come and get 'em. Sixes and V-8's. Your choice of colors and equipment. You name it—we've got it. And at a money-saving, low, low clearance price. Something for everybody. First come, first served—while stocks last. Act now!

CLEARANCE SAVINGS ON TRUCKS AND USED CARS, TOO!



Peanuts Characters © 1950 United Feature Syndicate, Inc.

SPERRY FORD SALES

South Seton Avenue

Emmitsburg, Md.

LOOKING AHEAD
by GEORGE S. BENSON
President - Housing Authority
George S. Benson

Let Sam Pay The Rent!

One of the major directions our welfare state has taken in the past 30 years has been toward the provision of housing for its citizens. It is as if this particular necessity of shelter were entirely beyond reach of both the poor and the not-so-poor. One of the depression antidotes was government insured private mortgages and, later, direct loans to some citizens at favorable interest rates supposedly unavailable from private lenders. All these government plans were meant to encourage construction activity, along with the low cost housing in urban centers and lush apartments in redevelopment projects. Apparently, some planners thought of government housing efforts as supplying living quarters for people. But it is perhaps this factor, wherever there is a subsidy effect in the federal involvement, that has come

to be least valuable to the national well-being. Such efforts closely resembling as they do the socialist pattern, apparently do lead us to the view that the state should eventually accept responsibility for all housing.

The Next Step

Having succeeded in putting a roof over the heads of a good many voters, the federal government now wants to do something for the renter who earns too much to live in public housing and not enough to afford "decent" private housing. It is supposed that there may be 4 million families in this category, for whom the Great Society wants to assume responsibility. Rent supplements (subsidy is a word they avoid) are expected to require \$50 million for payments to landlords for the first four years in a 40-year program that some say could cost \$13 billions.

If it were not such a sad commentary on the extent of socialism's penetration into the American pattern, and so expensive it would read like a joke on human nature. The bill squeaked by the House after minor modifications, and passed the Senate. It has yet to become apparent to the American peo-

ple just what it is all about. Families with incomes well past the national median can have you pay their rent for them. This is clearly another way to redistribute the wealth of the nation, by having taxpayers assume this kind of obligation.

Unequal Opportunity

The idea of the rent subsidy is that the Housing Administrator should pay an amount equal to the difference between the free-market value of the house or apartment and one-fourth of the renter's income. As introduced in the House, it might have made possible a family earning \$250 a month (poverty level) renting a \$100 apartment for only \$62.50. But the family might also have moved into a \$200 apartment, still paying only \$62.50. In its present state, the subsidy portion of the measure is supposed to be pegged to public housing. But this housing varies around the country, and is still likely to offer some hair-raising examples of welfare-statism.

The minority report of the House Committee pointed out that the whole idea would mean billions for "creating a national system of unequal opportunity in housing." Representative Talcott, of Calif., a member of the Committee, believes the program could lead to subsidies for the rents of more than half the families in the U. S. Few families would wish to buy homes and assume home ownership responsibilities when high class, subsidized apartments or houses are available to them for less than the very lowest mortgage payments. Also, the boondoggling possibilities for builders and operators have not remained unnoticed.

Demoralizing Effect

This is the way subsidies go. And it is in the nature of a politically inspired Great Society to endeavor to find something to offer everybody.

The sad fact that the subsidy people overlook is that this kind of thing is making spineless jelly-fish out of erstwhile tough, independent, hardworking Americans. Such plans take away the incentives to learn, earn, and save. Why should a person strive to raise his own living standard through his own efforts (rewards for his industriousness or skills) if everything is already available on application to the government. Might as well go fishing. Surely the Congress is not going to continually welcome regressions from freedom that make us dependent, palms-up pawns of the State.

year, and it is understood that a number of these policies will come up for renewal on or about September 1 of this year.

Mr. Burch reminded all of the insured of Imperial Insurance, Inc. upon request.

Mr. Burch emphasized that all policies of Imperial Insurance, Inc., issued prior to July 1, 1965, which have not otherwise been terminated, are valid and will remain in effect until their normal expiration.

He also stated that the Insurance Department will be glad to furnish further information on this subject to any of the Maryland

Give to fight MS

MS

MULTIPLE SCLEROSIS

the greatcrippler of young adults

SEND YOUR CONTRIBUTION TO... TODAY!

MS

MULTIPLE SCLEROSIS

POSTMASTER

Conchs often fall victim to hogfish, permits, triggerfish and other fish able to crush shells with their jaws or pharyngeal teeth.—Sports Afield.

The coldest temperature ever recorded at the U. S. Navy's South Pole Station in the Antarctic was -102.1 degrees Fahrenheit, recorded on September 17, 1957.

CALL OUR Order Department

WE DELIVER

Toll Free From HINcrest Exchange

ASK OPERATOR FOR ENTERprise 9-3794

THE CAVETOWN PLANING MILL CO.

Cavetown, Md.

What A Peach Of A Pie!



Some cooks produce such spectacular desserts, you'd think they possessed a magic touch. Actually, the magic's in the products they use, in this case sweetened condensed milk. The Borden Kitchen perfected this prize for your next party.

Peach-O-Cheese Pie
(Makes one 9-inch pie)

1 (9-inch) baked pastry shell
1 (8-oz.) package Borden's Eagle Brand Neufchatel Cheese
1-1/8 cups (15-oz. can) sweetened condensed milk
1/3 cup bottled lemon juice
1 teaspoon vanilla extract
8 cups peeled sliced peaches (4 large peaches)

In medium-size mixing bowl, let cheese soften at room temperature. Whip until light and fluffy. Gradually add sweetened condensed milk, continuing to beat until well blended. Add lemon juice and vanilla extract. Blend well. Pour into baked pastry shell. Chill in refrigerator for 2 to 3 hours. Arrange peach slices to cover top of pie. Pour Peach Glaze over peaches.

Peach Glaze (Makes about 1/2 cup)
In small saucepan, combine 1/2 cup sugar and 1 tablespoon cornstarch. Blend in 1/2 cup mashed peaches (one large peach) and 1/2 cup water. Cook over medium heat, stirring constantly until mixture begins to thicken and boil. Continue to boil for 2 to 3 minutes, or until mixture is clear. Strain glaze; add a few drops yellow food coloring if desired. Cool before pouring over pie.

NO BACK SEAT DRIVING



PROPOSED TIGHTER FEDERAL CONTROL

STATE UNEMPLOYMENT COMPENSATION

Insurance Co. License Not Renewed

Francis B. Burch, State Insurance Commissioner announced that it has been brought to his attention that the State Insurance Department did not renew the license of Imperial Insurance, Inc., on July 1st.

Imperial has written a substantial number of automobile insurance policies during the current

Record keeping made easy!

2-ON-A-PAGE BOOK FORMS

A MOORE BOOK FORM

Purchase Orders, Sales Slips, Invoice Forms, Receipts... printed with your name, address and advertising. Two forms on a page for faster record preparation. Consecutive numbering for audit control. Spiral binding allows book to open flat. Copies in duplicate. Minimum quantities as low as 6 books. Ask us to show you samples!

Accurate records protect your profits!

Call us today... for a demonstration!

CHRONICLE PRESS INCORPORATED

Phone HI 7-5511 Emmitsburg, Md.

CHARNITA

FAIRFIELD, PENNSYLVANIA
BETWEEN GETTYSBURG AND EMMITSBURG
ON PENNSYLVANIA ROUTE 116

Charnita is rapidly becoming the most beautiful and complete private residential and recreational community on the east coast. You and your friends are welcome to visit Charnita and compare it with any resort anywhere. Ski this winter! The golf course is in final stages of completion.

18 Hole Golf Course, Annual Membership Only \$150.00

"A Private Club. Applications Accepted From Cottage Site Owners"

ACTUAL PHOTOGRAPHS TAKEN AT CHARNITA

IT'S EASY...

to have your own private year 'round vacation or home site. Our counselors will discuss your needs, help you choose your site, assist you in making all the arrangements so you can start enjoying "Charnita Living" Now. Low bank finance rate. It's easy... to live and play year 'round at Charnita. Invest in your future. Vacation now—Retire later.

Ski Facilities Will Be Ready This Winter

BOATING AND FISHING

MILES OF BRIDLE PATHS

ACRES OF PICNIC GROVES ON LAKES AND STREAMS

COME SEE US ANY DAY

YOU WILL RECEIVE A GENERAL WARRANTY DEED WITH EACH SITE

CHARNITA IS ON PENNSYLVANIA ROUTE 116
BETWEEN GETTYSBURG AND EMMITSBURG

FAIRFIELD, PA., ROUTE 1, 17320 TELEPHONE 642-8213

Potomac Edison Again Reduces Electric Rates

THE DOLLAR YOU SPEND FOR ELECTRICITY BUYS MORE THAN EVER BEFORE

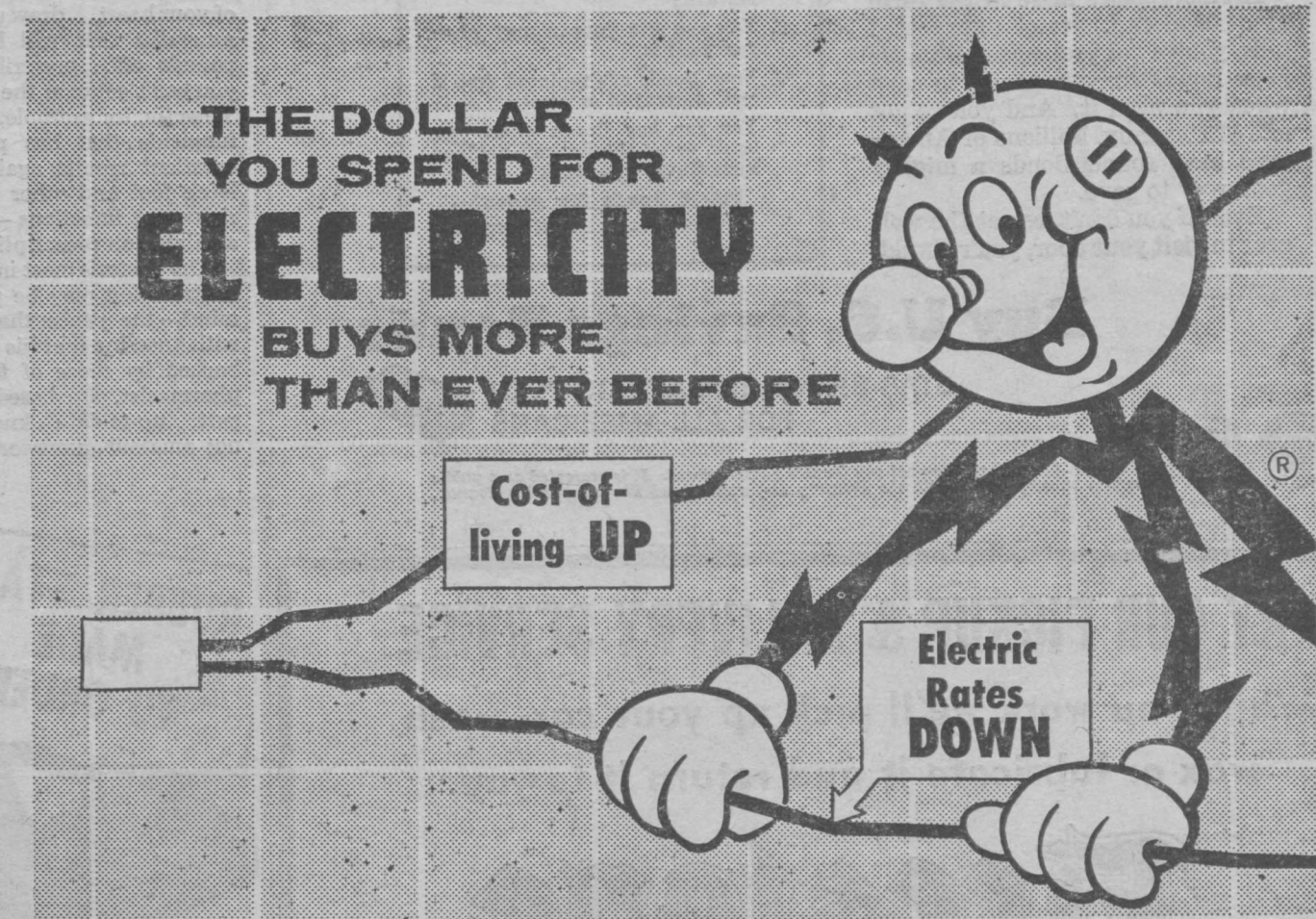

Cost-of-living UP

Electric Rates DOWN

Potomac Edison is pleased to announce this latest rate reduction to all Maryland customers. This makes over two-dozen rate decreases during the past thirty years. And practically all of these reductions have been during times of inflation and steadily rising costs of living. Think back, if you will, to 1940 or 1950... ask yourself how many electrical conveniences you had then, and how many you have today... and you'll see why we say that "Electricity is your budget's best friend."

POTOMAC Edison

Emmitsburg Chronicle

EMMITSBURG, FREDERICK COUNTY, MARYLAND
Published weekly on Friday by the CHRONICLE PRESS INCORPORATED, 200
Beton Avenue, Emmitsburg, Maryland 21727. Telephone 301-447-5511.

CHARLES ARTHUR ELDER, Editor-Publisher

All Communications and Checks intended for this Paper should be addressed and made payable to the CHRONICLE PRESS INCORPORATED, Emmitsburg, Md. 21727.

Copy for Advertisements must be received in this Office not later than Wednesday morning to insure publication in the current week's edition. Advertising rates furnished upon request. Subscription rate, \$3.00 per year in advance.

Entered as Second Class Matter at the Postoffice at Emmitsburg, Maryland, under the Congressional Act of March 3, 1879.



YOUR PERSONAL HEALTH

Child Development

At what age should children learn and be able to do certain things?

Any such listing must always keep in mind the fact that no two children are alike and that development periods can and do vary widely in perfectly normal children, says Today's Health Guide, the American Medical Association's manual of health information for the family.

There are certain things that most babies learn at approximately the same age in the early development period. Here are some of them:

- One month—Can raise chin off bed.
- Two months—Can raise chest off bed.
- Three months—Reaches for objects, but without success.
- Four months—Can sit with support.
- Five months—Can sit on lap and can grasp small objects.
- Six months—Can sit in high chair and grasp a dangling object.
- Seven months—Can sit alone.
- Eight months—Can stand with help.
- Nine months—Can stand by holding on to pieces of furniture.
- Ten months—Can creep.

EFFICIENT FEEDING AND LIVESTOCK MANAGEMENT



By Dr. Gustav Bohstedt
Emeritus Professor of Animal Husbandry
University of Wisconsin

Rich Soil May Lack Certain Minerals

Our heaviest livestock population is concentrated on the richest and most productive soil. Somehow rich soil suggests equally rich rations for farm animals. After all, feed crops to a considerable extent take after the mineral content of the soil on which they are grown.

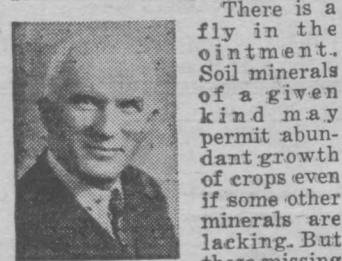

Dr. Bohstedt

There is a fly in the ointment. Soil minerals of a given kind may permit abundant growth of crops even if some other minerals are lacking. But these missing minerals, while not necessary for crop growth, may be necessary for animal growth and health. Here we have iodine and cobalt for example.

In consequence, livestock that figuratively is living off the fat of the richest land may actually be starving or be unthrifty to varying degrees.

A few years ago six different experiment stations, cutting straight through some of the most fertile and productive states of the nation, announced that the addition of trace minerals considerably improved common swine rations.

Cornell University reported an increase in gain by one-fourth pound daily per pig in feeding experiments when trace minerals were fed. More vitamin B₁₂ was found in the droppings of pigs fed trace minerals than in the other lots, suggesting that pigs may be able to utilize cobalt to some extent in their digestive tract. Ordinarily we think only ruminants benefit from cobalt as such.

In Ohio, Wisconsin, Iowa, North Dakota and Florida feeding tests with swine, favorable results were reported from feeding trace minerals.

Typical comments were: "The average daily gains were significantly influenced by the level of trace minerals fed," or "the results were in favor of the addition of trace minerals."

At one of the annual meetings of the American Society of Animal Science no negative or adverse results with trace mineral feeding were reported in the considerable number of tests reviewed.

So, mindful of the fact that farm animals on lush pasture or on apparently well-balanced rations may be deprived of certain minerals, it is well to assure adequate trace minerals at all times.

Free-choice feeding of trace mineralized salt is one of the best "insurance policies" against trace mineral deficiencies. Question: Does pelleting actually improve both the quality and palatability of low-grade roughage? Answer: There is evidence that it does. Pellets of a mixture of corn cobs, oat straw, starchy hay, minerals and protein have made good feed for ewes when making up 85% of the ration. They liked the pellets better than good forage. But a problem is that of the cost of pelleting.

Eleven months—Can walk if led by one hand.

Twelve months—Can pull up and stand with the help of furniture.

Thirteen months—Can climb up a few stairs.

Fourteen months—Can stand alone.

Fifteen months—Can walk alone. But, cautions Today's Health Guide, the parent has no real basis for either an unwarranted pride in the precociousness of the child or an unwarranted pessimism over his slowness if the child's development pattern should vary widely from the above table.

No two children are alike.

Garden Show Set At Blue Ridge Wed.

The Blue Ridge Garden Club will hold the most elaborate and varied garden show in its 51-year

Business Services

PATRONIZE our Advertisers. These firms are reliable and have proven through the years that they handle only quality products and offer skilled professional service and advice to their patrons.

TOPPER Insurance Agency

Est. 1953

Auto - Homeowner's
Casualty - Accident and
Health - Hospitalization
OFFICE AT HOME—MT. RD.
Phone 447-3461 — Notary
—No Parking Problems—

HANOVER MATERNITY SHOP
We Carry a Complete Line
of Maternity Wear
(Also Infants' Wear)
41 Frederick Street
Hanover, Pa.

LIBRARY HOURS
Afternoons, Mon. thru Fri.
2:30-5:00 P.M.
Evenings, Monday - Wednesday
7:00-9:00 P.M.
Saturday, 9 A.M.-12:30 P.M.

Dr. D. L. Beegle
Dr. John Beegle
CHIROPRACTORS
Emmitsburg, Md.

DR. R. P. KLINGER, JR.
Optometrist
19 East Main Street
EMMITSBURG, MD.
Eyes Examined - Glasses Fitted
Complete Optical Repairs

HOURS
MONDAY: 6:30 p.m. to 8:30 p.m.
(Other Evenings By Appointment)
PHONE
WESTMINSTER TI 8-8340

Prescription Service
Fast and Dependable
Accuracy
Comes First
Your
Rexall
Store
Peoples Drug Store
York Street, Gettysburg

For Expert Oil Burner
Service Call
LEWIS HAHN
OIL BURNER SERVICE
Phone 271-2512 - Thurmont

Coffman Jewelers
ART-CARVED DIAMONDS
SYRACUSE CHINA
OMEGA & ELGIN
WATCHES
16 Baltimore St., Gettysburg

WILSON
Funeral Home
EMMITSBURG, MD.
Phones:
Emmitsburg 447-4621
Fairfield 642-8642

old history on August 25 from 3 until 9 p.m. at Rex Hall, Blue Ridge Summit, Pa.

Co-chairmen for the show which will feature extensive horticultural, as well as garden, exhibits, are Mrs. Edward Hanna and Mrs. R. P. Kline.

Committee chairmen are: Horticulture, Mrs. Don Brothers; Arrangements, Mrs. J. Marlin Benchoff; Decoration, Mrs. Robert Mack; Publicity, Mrs. Bruce McDonald; Set-Up for arrangements, Mrs. E. S. Gardner, Jr.; Wally Hanna and Kay Sloane; Tea, Mrs. George McCormack; Tea tables, Mrs. James Annis; Judges, Mrs. Rupert Palmer.

Twelve door prizes will be offered, six in the afternoon and six in the evening. There will be a best-of-show prize in both the horticultural and arrangement categories. Tea will be served at both formal and informal country garden tea tables.

Entrance fee is \$1 and proceeds will be used for civic improvement projects.

SPORTS AFIELD

By Ted Kesting

Your fishing needs and personal preference will dictate whether you buy chest-, waist- or thigh-height waders.

Likewise, where you're going to fish decides the choice of boot-foot-type wader or stocking-foot type with separate shoes. It's faster and easier to slip into and out of the boot-foot type—but if you have to walk far, these will no doubt feel uncomfortable and rub your heels. With the stocking-foot type, you can lace the shoes tightly enough for comfortable walking without rubbing your heels. It's necessary, however, to wear heavy woolen socks outside these, or they'll very soon have holes worn in them and leak.

If you try on chest-highs in a store and they look in the mirror as if just the right length—they're not. Squat to see if they pull at knees or crotch. If the legs are too short, you can compensate by letting out the suspenders—but then the crotch will

LEGAL

ADMINISTRATOR'S NOTICE

This is to give notice that the subscriber has obtained from the Orphans' Court of Frederick County in Maryland, letters of Administration on the estate of JOHN AUGUSTA JONES

late of Frederick County, Maryland, deceased. All persons having claims against the deceased are warned to exhibit the same, with the vouchers thereof, legally authenticated, to the subscriber, on or before the 2nd day of February, 1966 next; they may otherwise by law be excluded from all benefit of said estate. Those indebted to the deceased are desired to make immediate payment.

Given under my hand this 26th day of July, 1965.

WILLIAM F. JONES,
Administrator

True Copy—Test:
THOMAS M. EICHELBERGER,
Register of Wills for Frederick County, Md. 7/30/56

ADMINISTRATRIX NOTICE

This is to give notice that the subscriber has obtained from the Orphans' Court of Frederick County, in Maryland, letters of Administration on the estate of NORMAN WOODROW DOVE

late of Frederick County, Maryland, deceased. All persons having claims against the deceased are warned to exhibit the same, with the vouchers thereof, legally authenticated, to the subscriber, on or before the 26th day of January, 1966 next; they may otherwise by law be excluded from all benefit of said estate. Those indebted to the deceased are desired to make immediate payment.

Given under my hand this 19th day of July, 1965.

FANNIE E. DOVE,
Administratrix

RICHARD E. ZIMMERMAN,
Attorney

True Copy—Test:
THOMAS M. EICHELBERGER,
Register of Wills for Frederick County, Md. 7/23/56

ADMINISTRATRIX'S NOTICE

This is to give notice that the subscriber has obtained from the Orphans' Court of Frederick County, in Maryland, letters of Administration on the estate of HARRY W. BARRICK

late of Frederick County, Maryland, deceased. All persons having claims against the deceased are warned to exhibit the same, with the vouchers thereof, legally authenticated, to the subscriber, on or before the 8th day of February, 1966 next; they may otherwise by law be excluded from all benefit of said estate. Those indebted to the deceased are desired to make immediate payment.

Given under my hand this 28th day of July, 1965.

MARIE S. BARRICK
Administratrix

SAMUEL W. BARRICK
Attorney

True Copy—Test:
THOMAS M. EICHELBERGER,
Register of Wills for Frederick County, Md. 7/30/56

hang too low; they'll wear out fast there because of rubbing, and they will be somewhat uncomfortable to walk in. Much better somewhat baggy than too short!

At first we had only rubber-and-fabric waders. Then came plastic ones that were quite fragile, but inexpensive and light. Now heavier, tougher ones of various plastics are available. Don't rush out and buy the first pair you see. Take plenty of time to decide which is best for you and your pocketbook.

We've almost always read that rubber waders should be stored hanging up full length, open so that air can circulate freely to all parts of them, inside and out. "This is the worst possible advice! Light and air are great enemies of rubber," asserts Jason Lucas, Angling Editor of Sports

Veterans Must Report Address Changes

Veterans or the dependents of veterans receiving compensation or pension payments from the Afield Magazine.

If there's even a trace of oil or grease (another great enemy of rubber, wash it off well with soap, and rinse. Dry waders thoroughly, and roll them up as tightly as possible in heavy brown paper. Nowadays, with empty transparent plastic bags lying around every kitchen, it's also well to use one of these over the paper, sealing it with tape. Thus the waders are kept from light, with a minimum of air trapped in with them. And it's best to keep them in a cool place.

Veterans Administration should report immediately any change of address to avoid delay in receipt of their benefit checks.

F. E. Quinn, Manager of the Baltimore VA Regional Office, said that both the old and the new address should be given in notifying the VA of the fact that they had moved. In addition, it is always well to file a change-of-address card with the local post office.

Mr. Quinn said the Baltimore Regional Office receives hundreds of letters each month, including many which cannot be answered, because the writer failed to identify himself with address or claim number. The writer's full name, the address and the "C" number (or insurance number) should always be included, he said.

PROJECT GASBUGGY

Underground Nuclear Blasts May Increase Gas Reserves

El Paso, Tex.—(HK)—For the first time in history, an underground nuclear explosion may be used for peaceful industrial purposes.

The explosion may point the way toward a vast increase in U.S. energy resources: a predicted seven-fold rise in recoverable gas reserves from certain major fields, particularly in the Rocky Mountain area.

If the Atomic Energy Commission gives it the green light, El Paso Natural Gas Company—one of the nation's largest natural gas transmission firms—will join with the AEC to conduct the underground nuclear test in the remote San Juan Basin gas field of north-west New Mexico.

The nuclear test would stem from a recently completed feasibility study conducted by El Paso Natural Gas Company, the Atomic Energy Commission and the U.S. Bureau of Mines. The study, called "Gasbuggy," is a part of the AEC's Plowshare Program to develop industrial and scientific uses for nuclear explosives.

The Gasbuggy study covered the preliminary design of an underground nuclear explosion to fracture gas-bearing strata in fields where large quantities of gas are now unrecoverable because of low permeability of the rock formations.

The study team concluded that in such "tight" gas-bearing formations, a nuclear explosion could be expected to create extensive fracture systems that would permit gas to flow more freely into wells.

A joint announcement by El Paso Natural Gas Company and the Atomic Energy Commission said the experiment would probably utilize a 10-kiloton (10,000 tons TNT equivalent) explosive about 4,000 feet underground.

Extensive studies would be made by the AEC to assure safety of the experiment.

The test would work this way: The blast would vaporize the rock around it and create a subterranean chamber deep below the surface. Then the roof of the chamber would fall in, and a "collapse zone," or area of broken rock, would form above it to a height of about 350 feet and a width of about 130 feet. This would, in effect, create a large storage chamber into which gas would flow through innumerable fractures extending in all directions.

The study by El Paso Natural, the AEC and the Bureau of Mines said: "Estimates based on anticipated fracturing effects indicate the use of nuclear explosives would increase total energy resources of the nation by improving recovery and production rates from such formations."

The study team concluded that a nuclear experiment to test the concept can be executed safely, without inconvenience to residents of the San Juan Basin of New Mexico.

"Because of the magnitude of the benefits that might be obtained at a reasonable cost,"

the study team recommended that the experiment be carried out, and El Paso Natural Gas has submitted to the AEC a proposal for jointly conducting the test.

WONDER WORKING ELEPHANT



PEANUT-PICKING PACHYDERM IS PARTIAL. When it comes to picking up peanuts, Monica, the circus elephant, has no peer. She s-h-l-u-p-s them up like—well, like you-know-what gobles up dust and dirt. But for cleaning carpet, that's another trick entirely. For that she is partial to her Hoover vacuum cleaner and no clowning around. Even so it's quite a chore. The entrance to the center ring at the Belle Vue Circus in Manchester, England, is fully carpeted and in addition to a constant stream of circus equipment and animals, has to endure the tramp of over half a million spectators during the season. Those are long odds, but Monica and her Hoover cleaner are up to it all, particularly since the carpet leading to the ring is an Axminster in an unusual pattern—elephant hoof.

HOW TO PAY FOR COLLEGE (Without Really Trying)

Cincinnati—(HK)—If you're lucky, you won't have to "slave" all year to earn enough money to go to college. You will have an opportunity this summer to win a \$10,000 scholarship fund or the cash equivalent. All you need is an entry blank that can be picked up at your local grocery store or supermarket.

Sponsored by Crest and Prell Concentrate, the "Scholarship Sweepstakes" is designed to give financial assistance to college-bound students. First prize will be the \$10,000 scholarship fund at any university or college where the applicant is accepted. And if grandmother, aunt, or the girl friend wins—but doesn't want to go to college—she can transfer the award to her favorite student.

Second prizes in the "Scholarship Sweepstakes" will be 51 scholarship funds of \$1,000—one for each state of the Union and the District of Columbia. Winners of second prizes also may designate another person to receive the fund. In cases where a scholarship fund might not be desired by the winner, equivalent cash prizes will be awarded.

Have The
EMMITSBURG CHRONICLE
Delivered To You By Mail
For Only \$3.00 Per Year

Name
Address
City

FOR SALE

Adding Machine Tape
Rubber Stamps
Stamp Pads
Stamp Pad Ink
Scratch Pads
Cardboard
Calendars
Wedding Invitations
Printing
Advertising Novelties
Ball Point Pens
Desk Blotters

FOR ADDITIONAL INFORMATION ON
WHOLESALE MERCHANDISE
Phone 447-5511
CHRONICLE PRESS INC.
EMMITSBURG, MARYLAND



Beer-Wine-Whiskey

YOU'LL FIND EVERYTHING FOR THAT PARTY RIGHT HERE
ON OUR SHELVES

Village Liquors

"Always in the Best of Spirits"
Ralph F. Irelan, Prop.

Phone 7-3271

Emmitsburg, Md.

BABSON

Writes . . .

BY ROGER W. BABSON

Babson's Point Of View On:
How To Make Use Of Medicare
BABSON PARK, Mass., Aug.
19—So much is being written
about the medicare program



that the basic
"whens" and
"whats" are of-
ten smothered
in a welter of
too much infor-
mation. Hence
it may be help-
ful to many
senior citizens
if we highlight
some of the key points in this
newly passed national law.

Coverage Is Virtually Complete

First, it should be emphasized
that practically all people, aged
65 or over are eligible for the
basic medicare benefits, whether
they are poor or well off, are
gainfully employed or retired,
are under social security or
not. True, a few federal em-
ployees appear to be without
this coverage, but they are pro-
tected in a similar fashion by a
1959 statute. All in all, it is
estimated that approximately 19
million people will be able to
avail themselves of the new
medical advantages.

It should be made clear, how-
ever, that the first step in the
basic plan—involving hospital,
home-nursing, and outpatient

help—does not become operative
until July 1, 1966. The second
stage—establishing nursing-
home provisions—does not go
into effect until January 1, 1967.
So senior citizens should hold
onto any hospital insurance
they now have in order to take
care of emergencies in the in-
terim. Meanwhile, most insur-
ance companies will be arrang-
ing to have existing policies
revised by the time medicare
becomes effective. Duplication,
of course, should be avoided in
any revised policy, and mar-
ginal coverage should be worked
out to pay for any possible big-
scale illnesses beyond the scope
of medicare.

Does One Have To Sign Up?

The 17 million or so eligibles
receiving social security or rail-
road retirement pension allot-
ments will automatically receive
the required identification cards
through the mail. The other 2
million or so must get theirs by
applying at any Social Security
office. The system is paid for
by payroll taxes levied on em-
ployees and employers with a
first increase to come next Jan-
uary 1 and another increase a
year later. Workers should real-
ize that these two tax hikes
will represent wage cuts where-
ver full payment is not as-
sumed by employers.

Starting next July 1, those
eligible may be placed in a hos-
pital by the doctor of their
choice for 60 days of care, with
\$40 deductible; an additional 30
days is granted, but the patient
must pay \$10 a day for this.
Basic hospital coverage is in-
cluded: Room and board, regu-
lation drugs, supplies, and or-
dinary services. Hospital outpa-
tient treatment becomes obtain-
able at the same time, along

with home visits by nurses and
therapists. Not covered in basic
medicare are the costs for doc-
tors, specialists, or private nur-
ses. Starting January 1, 1967,
free nursing-home care will be
available for 20 days after at
least 3 days in the hospital.
Then, 80 additional days may be
spent in the nursing home, with
the patient paying \$5 a day.
Voluntary Supplementary
Program

For those over 65 who are
willing to pay a \$3 monthly
premium beginning next July 1,
a voluntary plan gives further
coverage for doctors' or sur-
geons' bills (in or out of the hos-
pital, ambulance, specialists'
services, X-ray, rental or med-
ical appliances, and nurse and
therapist care. This will come
to only 20% of the total cost,
less \$50 deductible, per year.
Payments under this arrange-
ment will not be made for den-
tal work (unless it is due to ill-
ness or accident), drugs, regu-
lar physical exams, eye exam-
inations or glasses, hearing
aids, or immunization shots.
Enrollment for the voluntary
service starts officially Septem-
ber 1 of this year.

The doctor will determine
both in basic medicare and in
the voluntary setup, how much
hospitalization and nursing-
home care is required. As each
part of the system becomes op-
erative, anybody needing medi-
cal care will have to apply first
to his or her doctor. From
there on, the situation will be
in the doctor's hands, except
that after a patient has been
in a hospital for 20 days a re-

view board of medical experts
will make certain that no un-
necessary prolongation of the
patients stay is being made.

OUTDOOR
SPORTING TIPS

Suitcase Food Rack

One of the best camp "kitchen"
cabinets is made from an old met-
al suitcase. Line inside with
shelves so you can stand on end
or hang from tree in use. Ver-
min proof. Stowable in car or
camp.

Grubby Tip

Grubs from shellbark hickory
nuts will catch bluegills, bream,
crappie, white perch.

No Rust Knife

Oil a piece of felt. Then to
store your knife stick it into the
felt. No rust.

Barrel Protector

Hunting in heavy snow, don't
take the chance of rifle or shot-
gun barrel becoming plugged.
Tape scotch tape over barrel. You
can shoot through it if you have
to.

Skunk Smell

One of the best deodorants for
skunk smell is tomato juice. An-
other is gasoline. Soak smelly ob-
ject with gas. Gas evaporates,
takes smell with it. (You hope.)

Plugging For Ducks

Don't forget to take along your
plug rod when duck shooting with-
out a boat or dog. A cast over
duck snags the bird and brings
it home.

Fish Scaler

Used hacksaw blades, heated un-
til they can be bent in a "U"
shape, make a good fish scaler.
Tape one end for a handle.

Hook Organizer

You can keep small hooks "or-
ganized" in your pocket by
threading eyes through a safety
pin or by sticking them on a
good bar magnet.

Ice Tips

Ice fishing for crappies, clip a
piece off the tail of bait minnows.
Wobble swim pattern makes them
more attractive. If that doesn't
get strikes, drop pieces of egg
shell down hole. If that doesn't
work bait hooks with tiny marsh-
mallows. If that doesn't work . . .
quit and go home.

Military Construction
To Increase In State

Congressman Carlton R. Sick-
les, (D-Md.), revealed this week
that Maryland will receive ap-
proximately \$46.4 million in fiscal
1966 under the Military Construc-
tion Appropriations Bill passed
last week by the House of Rep-
resentatives.

Sickles praised the emphasis
which this year's appropriations
bill places upon improvement of
living conditions on bases, stating,
"It is just as important for our
military installations to provide
personnel with adequate housing
as it is for these bases to keep
up in defense preparedness and
scientific research."

Sickles noted that Maryland's
share of the appropriations would
provide important breakthroughs
both in military housing and in
scientific research and education.
He cited a \$2.8 million project at
Aberdeen Proving Grounds and a
\$4.3 million project at Andrews
Air Force Base both for family
and officer's housing units as ex-
amples of attempts to make
Maryland's important defense es-
tablishments as livable as pos-
sible.

Besides housing, Sickles called
attention to important funds ap-
propriated for scientific research.
He noted that the Naval Academy
at Annapolis will receive \$13.6
million to construct a new science
building. Edgewood Arsenal will
receive approximately \$2.5 million
for a chemical quality assurance
laboratory, and Fort Detrick will
receive \$9.2 million for a med-
ical-biological laboratory.

"The money designated for
Maryland in this year's appro-
priation bill," Sickles declared,
"will assure that the state's mili-
tary personnel will be of high
morale and that defense facili-
ties will continue to be in top
condition and readiness."

The first man to fly an airplane
over both the North and South
Poles was Admiral Richard Byrd.

MOBILHEAT

with RT-98

the fuel oil for easy heating!



AUTOMATIC DELIVERY

LEWIS E. HAHN

Thurmont — Maryland

Phone CR 1-2512

NOTICE

Trespassers On The Papp Farm (Form-
erly the Linn Farm) Will Be Prosecuted
To The Full Extent Of The Law.

MR. JOSEPH PAPP

ADMINISTRATOR'S AND
TRUSTEE'S SALE

Of

PERSONAL AND REAL PROPERTY

By virtue of an order of the Orphans' Court for Fred-
erick County, Maryland, dated April 5, 1965, entered in the
Estate of Goldie M. Landis, deceased, the undersigned,
Charles E. Hollie, Administrator of the Estate of Goldie
M. Landis, will sell on the premises located on the eastern
side of U. S. Route 15 in Emmitsburg Election District,
Frederick County, Maryland on

SATURDAY, AUGUST 21, 1965

At 10:00 A. M., D.S.T.

PERSONAL PROPERTY: 5 piece breakfast set; Kel-
vinator electric stove; Kelvinator refrigerator; Kelvinator
upright deep-freeze; Sunbeam mixmaster; dishes; cooking
utensils; 9 piece dining room suite; 3 piece living room
suite; 4 piece maple bedroom suite; 5 piece bedroom suite,
studio; cedar clothes closet; corner cupboard; 3 porch rock-
ers; stands; end tables; flat top desk; small walnut desk;
lamps; lot of glassware; hall rack; Philco T.V. set with
stand; coffee table; small cuckoo clock; Sessions wall clock;
9'x12' rug and pad; other rugs; bric-a-brac; pottery; old
trunk; Singer sewing machine; ladder-back rocker; cab-
inet; window fan; electric heater; Maytag washer; metal
glider and 3 porch chairs; 40' extension ladder; Rotary
power mower.

AND, by virtue of an order of the Orphans' Court of
Frederick County, Maryland, dated June 28, 1965, the un-
dersigned, Charles E. Hollie, Trustee, will sell on the above
date the following:

REAL ESTATE

At 1:30 P. M.

All that lot or parcel of land, situate, lying and being
on the eastern side of the public road known as U.S. Route
15, in Emmitsburg Election District, Frederick County,
Maryland and containing 131 square perches of land, more
or less. Being all and the same real estate conveyed unto
Goldie M. Landis by Charles Hollie and Reva Hollie, his
wife, by deed dated the 13th day of April, 1957, and re-
corded among the Land Records of Frederick County in
Liber 581 folio 263. The property is improved with a 2
story dwelling containing 3 B.R., bath, Lv. room, Dng.
room, kitchen, attic, pantry, new oil fired heating system,
newly shingled with asbestos shingles; stream of water
running through the land.

TERMS: Personal property CASH; no articles to be
removed until settled for. Real Estate requires 10% of
purchase price on day of sale, with balance to be paid upon
final ratification of the sale by the Orphans' Court. Taxes
to be adjusted to the day of sale. All costs of conveyancing
to be at the expense of the purchaser or purchasers. The
Administrator and Trustee reserve the right to reject any
or all bids.

CHARLES E. HOLLIE

Administrator & Trustee of the Estate of
Goldie M. LandisJAMES McSHERRY, Attorney
GLENN TROUT and JAMES G. TROUT, Auctioneers
MEHRLE N. WACHTER, Clerk

Lunch Rights Reserved

GIF AND RUNNING by John I. Day

The Flip of a Lip



Nineteen years ago, on Aug-
ust 15, technicians of the
Thoroughbred Racing Protec-
tive Bureau conducted an experi-
mental demonstration which
some skeptics thought might
result in putting a man in orbit
a bit prematurely and inadver-
tently.

Several hundred horsemen,
racing officials, and newspaper-
men gathered in the Fasig-Tipton
Sales paddock while a "vol-
unteer" from the stable of
Alfred G. Vanderbilt named
Yankee Dollar had the figure
22933 tattooed on the inside of
his upper lip.

Yankee Dollar's reaction to
the procedure was to flick one

ear forward in the equine
equivalent of a lifted eyebrow.
and, when the process was com-
pleted, he ran an inquisitive
tongue over his ink-stained lip.

Since that date more than
115,000 Thoroughbreds have
been thus "branded" and there-
has not been a case of a ringer,
the substitution of a fast horse
for a slow look-alike, at a TRA
track. In the 15 months prior
to the introduction of the lip-
tattoo method of identification
there had been no less than 22
ringer cases uncovered. The
positive identification of race
horses, once a complicated
procedure, can now be accom-
plished by the flip of a lip.

NEW CAREERS/HANDWRITING ANALYSIS



COUNSELING WORK...

ENGAGED COUPLES
FIND IT AN EXCELLENT
IDEA TO HAVE THEIR
HANDWRITINGS
STUDIED BEFORE
THEY MARRY. IT
CAN PINPOINT
PERSONALITY
DIFFERENCES
WHICH MIGHT BE
INSURMOUNTABLE
OBSTACLES TO A
HAPPY MARRIED
LIFE.

PERSONNEL SELECTION...

IN MANY BUSINESS ORGANIZATIONS,
GRAPHO ANALYSIS COMPLEMENTS
PSYCHOLOGICAL TESTS IN
DETERMINING JOB
APTITUDES.



COURT TESTIMONY...

GRAPHOANALYSIS, THE
SCIENTIFIC METHOD OF ANALYZING HAND-
WRITING SAMPLES, IS BASIC TRAINING
FOR HANDWRITING EXPERTS WHO
ARE QUALIFIED TO GIVE
TESTIMONY IN COURT
CASES INVOLVING
AUTHENTICITY OF
SIGNATURES AND
OTHER WRITING.



TO LEARN MORE ABOUT THIS
FAST-GROWING PROFESSION,
WRITE THE INTERNATIONAL
GRAPHOANALYSIS SOCIETY,
325 W. JACKSON BLVD.,
CHICAGO, ILL. 60606

SPECIAL!
ADDING MACHINE
TAPE
20c per roll
CHRONICLE PRESS
Emmitsburg Md.

FORD DEALER
Vacation Sale
ON A-1 USED CARS

Record '65 sales have loaded us with top trades—all sale-priced
in time for vacation! Specials on A-1 Used Cars in stock now.

1964 Ford Galaxie 500 4-Dr.; Fully Equipped; Very Clean.
1963 Corvair Monza 900 2-Dr.; 4 Speed; Heater.
1963 Ford Galaxie 500 4-Dr.; Fully Equipped.
1963 Fairlane, 2-Dr.; R&H; Std. Shift; Extra Clean.
1963 Ford Galaxie 500 2-Dr. H.T.; Low Mileage; Like New.
1962 Falcon 4-Dr.; Low Mileage; 1 Local Owner.
1962 Corvair 4-Dr. Sta. Wagon; Extra Clean; Like New.
1962 Falcon 2-Dr.; R&H.
1961 Ford Galaxie 4-Dr.; Fully Equipped.
1961 Falcon Wagon, 6 Cyl.; R&H; Std. Shift.
1961 Ford 4-Dr., 6 Cyl.; R&H; Very Clean.
1961 Buick Special 2-Dr.; 1 Local Owner.
1961 Falcon 4-Dr., 6 Cyl.; Std. Shift; Very Clean.
1960 Ford 4-Dr.; Std. Shift; R&H.
1960 Ford Starliner, V-8; R&H.
1957 Chevrolet 9 Pass. Wagon; R&H.
1956 Buick 4-Dr. Hard-top; V-8; R&H.A.
1955 Ford Ranch Wagon, V-8; R&H.

Sperry Ford Sales

PHONE 447-5131

EMMITSBURG, MD.

WEDDING
INVITATIONS

and announcements...

"The Flower Wedding Line"

... created by REGENCY

Each distinctive invitation
thermographed on 24% rag
china-white vellum paper,
giving you fine raised lettering
that speaks of the
highest quality.

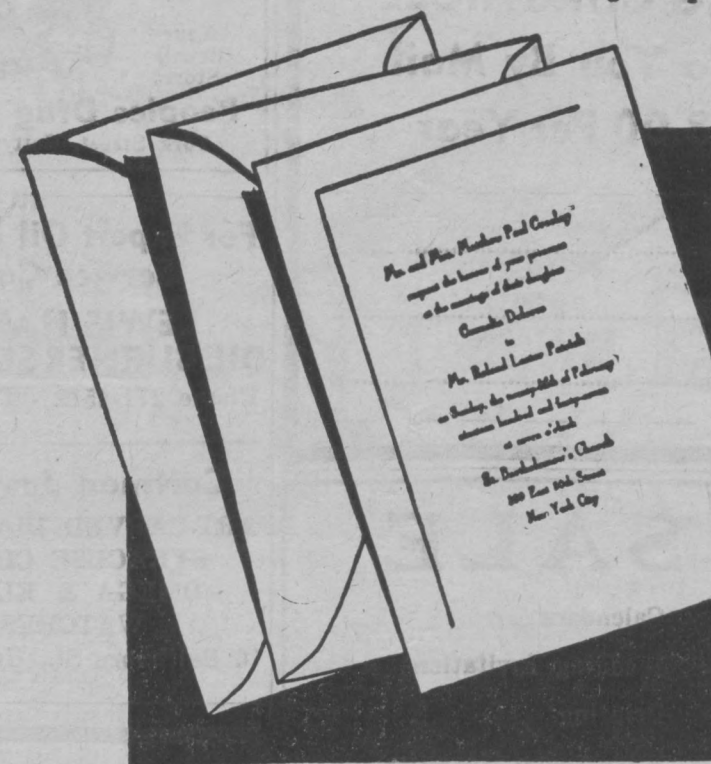

Your choice
of SIXTEEN
individual
TYPE STYLES
The most
popular
selections
shown below

Also matching reception cards,
response cards, thank you cards,
at home cards and informals.
Come in today and make your
choice from our
"Flower Wedding Line" catalog:

Mrs. Paul Crosley
Mrs. Paul Crosley
Mrs. Paul Crosley
Mrs. Paul Crosley
Mrs. Paul Crosley

CHRONICLE PRESS INCORPORATED
Phone Hillcrest 7-5511

Emmitsburg, Md.



FOR SALE—Whitehouse paint, 2 gal. reg. \$12.20, Sale price, only \$9.70 at Emmitsburg Feed and Farm Supply, Emmitsburg.

FOR SALE—1954 and 1957 Chevrolet Panel Trucks. Phone 271-2512.

FOR SALE—Unico 23' Chest Freezer, \$275.00. Emmitsburg Feed and Farm Supply, East Main St., Emmitsburg.

FOR SALE—Two 2-step End Tables, good as new. Phone 447-2537.

FOR SALE—Semi-Bungalow, 5 miles from Emmitsburg; lg livingroom, modern kitchen; 2 bedrooms with closets; modern bath; second floor can be finished into 2 nice rooms; full basement, part of it made into garage. Price, \$7,500. I have 3 of these homes joining each other that I can sell for \$21,000. Phone 447-5101 or 717-359-5497.

RICHARD M. CULLISON
Drive-In Real Estate, 220 East Main St., Emmitsburg.

FOR SALE—Home-grown timothy seed. Call 447-5493. 8/20/2t

FOR SALE—Men's Work and Dress Shoes; Rubber Footwear. Emmitsburg Feed and Farm Supply, Emmitsburg, Md.

FOR SALE
All Types of Awnings
ALUMINUM SIDING
Storm Door & Windows
Fern Ohler - Gettysburg, Pa.
Phone EDgewood 4-4612

FOR SALE—Unico Refrigerator and Freezer only \$289.00 at Emmitsburg Feed and Farm Supply, E. Main St., Emmitsburg.

FOR SALE—1958 Chevrolet Bel Air 4-Dr.; R&H&A; P.G.; one owner, extra clean. Sanders Garage, Emmitsburg, Md.

FOR SALE—B. F. Goodrich tractor or tires for less than you pay for off brands, installed with or without fluid. Popular sizes in stock, financing to suit. Completely equipped truck for on-farm emergency tire service. Look for sign of

QUALITY
tire-service
East Main St., Emmitsburg, Md.
Phone HI 7-5801

FOR SALE—12' Refrigerator, only \$182.50 at Emmitsburg Feed and Farm Supply, Emmitsburg, Maryland.

FARMERS and DAIRYMEN
Terramycin
Mastitis — Scours Tablets
Injectables
All Veterinarian Supplies
PEOPLES DRUG STORE
Gettysburg, Pa.

NOTICES

NOTICE—Unico Electric Range, only \$209.00 this week at Emmitsburg Feed and Farm Supply, E. Main St., Emmitsburg.

NOTICE
"For the Finest Cars Around
Come to the Center of Town"
ZENTZ AUTO SALES
Gettysburg, Pa.

START your child right on the magic road of music. Get the BEST piano you can afford. Menchey Music Service, 430 Carlisle St., in Hanover, has pre-selected for you the best instruments, in every price range, at terms to fit your budget. For guaranteed satisfaction, buy and save with confidence from Menchey Music Service.

DISTRIBUTOR WANTED
No competition. To service and set up new accounts in exclusive territory. Investment secured by fast moving inventory of amazing plastic coating used on all types of surfaces interior or exterior. Eliminates waxing when applied to any type of floor. Eliminates painting when applied to wood, metal or concrete surfaces.
Minimum Investment—\$500
Maximum Investment—\$12,000
For details write or call: Phone: 714-AX-1-1500. PENGUIN PLASTICS CORP., 3411 North Lindbergh Blvd., St. Ann, Missouri 63074.

Female Help Wanted

FULL OR PART-TIME HELP

CHOOSE YOUR OWN WORKING HOURS

Can Earn Excellent Pay: Plus Bonus

New Car Furnished If You Qualify

For Personal Appointment

Call 301-848-1050

2:30 - 4:00 P.M.—Tuesdays Only

Complete Auto and Body Repair
New and Used Cars
WANTZ CHEVROLET INC.
Taneytown, Maryland
Phone 756-6006
Open Thursday & Friday 'Til 9p.m.

NOTICE—Local young man wants to buy 2 or 3 acres of land to build future home. Phone 447-2563.

WEDDING PORTRAITS
Groups At The Studio
WEDDING ALBUMS
Color or Black & White
Finishes. Call us for prices.

THE LANE STUDIO
34 York St.
Gettysburg, Pa.
Over 30 Years Experience

WANTED—Someone to do ironing each week. Call 447-5493. 8/20/2t

NOTICE—Evening of Games, Tuesday, Aug. 31, beginning at 8 p.m. in St. Anthony's Hall. Benefit St. Anthony's Church. Nice prizes. Everyone welcome.

CARD OF THANKS
I want to express my sincere appreciation for all the help and expressions of sympathy received during the recent illness and death of my wife, Mary.
Irvin W. Miller

WANTED—Used Refrigerator in good shape. Phone 447-5511.

PRIVATE MUSIC LESSONS
Piano, Organ, Clarinet
Experienced and Qualified teacher
Call HI 7-2654 after 5:00 P.M.
Mrs. Anne Deatherage

NOTICE—Piano tuning, repairing, and rebuilding. Write Everhart and Sons, 225 Frederick St., Hanover, Pa. Phone ME1096-2-8177.

PIZZA
SUBS
Carry-Out Service
THE PALMS
Phone 7-2303 or 7-4426
Emmitsburg, Md.

HARRIET'S BEAUTY SHOP
402½ W. Main St. Emmitsburg
Phone 447-2495
—Open Tuesday Thru Saturday—
Harriet Valentine

APARTMENTS FOR RENT

FOR RENT—4-room apartment, private bath and parking space. Apply Mrs. G. R. Elder or phone 447-5511.

FOR RENT—5 rooms and bath, 1st floor. Phone 447-2527. P. A. Stoner, Emmitsburg.

FOR RENT—Apartment, 2 or 3 rooms, 3rd floor, unfurnished. Phone HI 7-2154.

HOUSE FOR RENT—Sept.-June. 3 bedrooms, completely furnished, central heating. Near Mt. St. Mary's College. Convenient to St. Joseph College. Especially suitable for teachers. Phone 447-2563.

FOR RENT—Half of house in country. Four rooms with bath, and a garage. Phone 447-2208.

FOR RENT—7 room house, 2 baths; all conveniences; 2 miles north of Emmitsburg. Available Sept. 1. Curtis R. Bucher, phone 677-7736. 8/20/2t

FOR RENT—3 bedroom brick house with modern kitchen, bath, combination living and dining room. Available Sept. 1 to July 1. Situated half-way between Emmitsburg and Thurmont. Phone 447-2306. 8/20/2t

The first American ship to reach Alaska, in 1867, was the Coast Guard Cutter Lincoln.

HELP WANTED—Route salesmen. Our top salesmen have recently won these prizes: TV sets, radios, free trips to Florida, Atlantic City and New York World's Fair. Can you measure up to their performances? Are you aggressive enough to make \$120 a week or more, based on \$94.00 a week plus commission, by selling our nationally advertised products. We offer these incentives along with fringe benefits. Openings in Baltimore area. To qualify you must be 21 or over and married. For further information, contact personnel department, Sealtest Foods, 2701 Lochaven Road, Baltimore, Md. Phone 889-3500. An equal opportunity employer.

FOR RENT
6 room House, 3 bedrooms, bath. 23 East Main Street, Emmitsburg. Phone 447-2292.

LEGAL
DORIS A. HARPOLD
133 East 3rd Street
Frederick, Maryland
Complainant
vs.
CHARLES WOODY HARPOLD
1813 N. Cleveland St.
Arlington, Virginia
Defendant
NO. 21,063 EQUITY
In the Circuit Court For
Frederick County, in Equity
ORDER OF PUBLICATION
The object of this proceeding is to procure a Divorce A VINCULO MATRIMONI from the Defendant, Charles Woody Harpold, for the care and custody of the infant child, namely, Deborah Ann Harpold, and for such other and further relief as the nature of her case may require.

The Bill states in substance, that the Plaintiff is a resident of Frederick County, State of Maryland, and has been so for more than one year last past; while the Defendant is a non-resident of the State of Maryland, and that the last known address of the Defendant is 1813 N. Cleveland Street, Arlington, Virginia; that your Complainant was married to the Defendant at Rockville, Maryland, on June 20, 1963, by a regularly ordained minister of the gospel; that as a result of the said marriage, one (1) child was born, namely, Deborah Ann Harpold, age 10 months, who is residing with the Complainant and whose care and custody the Complainant seeks in this proceeding; the Bill further alleges that ever since the said marriage, the Complainant has always conducted herself as a kind, chaste, dutiful and affectionate wife toward the Defendant, Charles Woody Harpold, and that the Defendant, Charles Woody Harpold, between the time of the said marriage and the filing of the Bill of Complaint herein, has committed the crime of adultery with a certain Lynn Nye; that since the discovery of said adultery, the Complainant has not lived or cohabited with the Defendant nor condoned his actions in any way, to all of which the Affidavit is made.

It is thereupon this 16th day of August, 1965, by the Circuit Court for Frederick County, in Equity, ORDERED that the Plaintiff, by causing a copy of this Order of Publication to be published for at least four (4) successive weeks prior to the 18th day of September, 1965, in some newspaper published in Frederick

County, Maryland, giving notice to the Defendant, Charles Woody Harpold, of the object and substance of this Bill of Complaint and warning him to be and appear in this Court either in person or by Solicitor on or before the 19th day of October, 1965, to show cause, if any he has, why the relief sought should not be granted.

W. JEROME OFFUTT
Solicitor for Complainant
Offutt Building
2 West Second Street
Frederick, Maryland
Phone 663-3511
Filed August 16, 1965
True Copy Test:

ELLIS C. WACHTER, Clerk
ELLIS C. WACHTER,
Clerk of the Circuit Court
For Frederick County,
Maryland

8/20/4t

Infant Baptized
The infant daughter of Mr. and Mrs. Dennis Martin was baptized recently at St. Joseph's Church by Rev. Louis B. Storms. The child was given the name, Robin Marie, and the God-parents were Yvonne Henke, cousin, and Tony Martin, uncle of the child. Following the ceremony, a Christening party was held at the home of Mr. and Mrs. William Martin. Those present were Mr. and Mrs. Mehrle Shriner, Sr., Mr. and Mrs. Glenda Shook, all of Thurmont; Mr. and Mrs. James Smallwood and daughter, Ruth, Mr. and Mrs. Joseph Joy, of Baltimore; Mr. Hubert Joy, Mr. and Mrs. Robert Joy and family, Mr. and Mrs. John Joy and family, Mr. and Mrs. Jerry Joy and family, Mr. and Mrs. Mike Joy and family, Mr. and Mrs. Robert Henke and family, Mr. Thomas Humerick, Mr. Kenneth Joy, and Mr. and Mrs. William Martin and family, all of Emmitsburg.

Legion Auxiliary Holds Meeting

The regular monthly meeting of the Francis X. Elder American Legion Auxiliary, Unit 121, was held on Tuesday evening, August 3 at the Post Home. President Anna Shorb presided with eight members in attendance. Several thank-you notes were read. The chaplain reported sending sympathy cards and that memorial services had been held at the funeral home for the late Miss Ruth Gillean, who died recently. Miss Gillean was a charter member of the Unit. The group also held a short memorial service for her at the meeting. Members reported donating \$20.00 in clothing to a veteran's family and baby sitting for 13 hours with veteran and non-veteran children. An invitation was received and read to a joint installation at the Morris Frock Post on Aug. 12. The members voted to have a Tupper Ware Party, sometime in September. The definite date has not been set. Viola Eyer's name was called for the door prize, but she was not present.

Chairman of the various committees were named as follows: Membership, Mary Theresa Miller, co-chairman, Beatrice Umbel; Rehabilitation, Virginia Sanders; Americanism, Margaret Shorb; Child Welfare, Margaret Brown; Community Service, Charlotte Sanders; Girl's State, Melva Hardman; Publicity, Virginia Sanders; Gold Star, Madeline Harner; Poppies, Anna Topper; Legislation and National Security, Carmen Topper; Civil Defense, Loreta Hardman; Foreign Relations, Di-

an Small; Constitution and By-Laws, Idella Fite; Education and Scholarship, Lois Hartdagen; Music, Kathleen W. Shorb; Radio and TV, Nettie Ashbaugh; Parade Chairman, Beatrice Umbel; Color Bearers, Mary Theresa Miller, Beatrice Umbel; Executive Member, Idella Fite.

Following the business meeting, the ladies joined the men of the Post for refreshments at Kump's Dam Park.

GIVE TO FIGHT
MS
MULTIPLE SCLEROSIS
the greatcrippler
of young adults
Send gift to MS c/o Postmaster

PURE CRYSTAL CLEAR

ICE
CUBES
(Any Quantity)

CROUSE'S
OPEN SUNDAY
Phone 447-2211
Emmitsburg - Md.

MAJESTIC
GETTYSBURG - ED 4-2513

Ends Sat. Aug. 21
CARROLL PETER
BAKER LAW FORD

"HARLOW"
In Color

Sun.-Mon.-Tue. Aug. 22-24
ELVIS PRESLEY
In
"TICKLE ME"

In Color
STARTS WED., AUG. 25
JAMES STEWART
In

"SHENANDOAH"
In Color

—COMING SOON—
"The Art of Love"

"Sons of Katie Elder"

"Lord Jim"

VFW AMBULANCE
Mrs. Mary Shuff, Zora, Mrs. Cloyd W. Seiss and Mrs. Robert Ridenour, Emmitsburg, were transported to the Warner Hospital this week via the VFW ambulance. Drivers were Paul E. Humerick and Leo M. Boyle.

OPEN
Under New Management

HILLSIDE INN
On Old Rt. 15 8 Miles
From Gettysburg, Pa.

Hard-Shell Crabs - Steak

Chicken - Shrimp

All Home-Made Eats

CHARNITA
FAIRFIELD, PENNSYLVANIA
Between
Gettysburg and Emmitsburg
On Pa. Route 116
Olympic Swim Pool
ANNUAL MEMBERSHIP
ONLY \$50.00
A PRIVATE CLUB
Applications Accepted From
Cottage Site Owners

FOR PEOPLE WHO
WANT TO REMAIN
ALIVE, VITAL AND ACTIVE

NOW OPEN FOR BUSINESS
Welty's Barber Shop
528 W. Main St.

Hours: Daily, 6 to 9 P.M. — Saturday, 1 to 9 P.M.

ALL HAIRCUTS \$1.00

HAIR VACUUMED

NOTICE: This Shop has been inspected and approved by the Md. State Health Dept. and the Board of Barber Examiners.

PUBLIC SALE
OF PERSONAL PROPERTY
Friday Evening, August 20, 1965
6:00 P. M. Sharp

The undersigned having sold his home and moving into a trailer, will offer at Public Sale, 434 East Main St., Emmitsburg, Md., the following:
12 cu. ft. Deluxe Frigidaire Refrigerator with freezer across top; Gibson Electric Stove, both in A-1 condition; round oak extension table; 8 good breakfast set chairs; kitchen stool; utility cabinet; work table; A.B.C. wringer washer and tubs; 4-pc. maple living room suite; day bed; reclining chair; china closet; roll top desk; book case; blanket chest; beds, dressers, chairs, straight and rockers; model 37-20 gauge Winchester gun; model 97-12 gauge Winchester gun; gunrack; snow shoes; books; pictures and frames; lanterns; tables; some tools; lot of box lots; electric blanket; bed clothing; cedar chest; radio, and many other articles not mentioned.

TERMS: Cash.
AUSTIN L. JOY, Owner
GUS SHANK, Auctioneer
CARL HAINES, Clerk
Not Responsible For Accidents

During Our August
Furniture Sale
You'll Find
WORTHWHILE BARGAINS
With
REDUCTIONS ON EVERY ITEM
WENTZ'S
"Quality Furniture Since '22"
BALTIMORE STREET GETTYSBURG, PA.

SHERMAN'S
READY FOR
Back To School
Complete Line Of
BOYS' - WEAR AND SHOES
Also
GYM CLOTHES & SHOES FOR BOYS
GYM SHOES & SOCKS FOR GIRLS
SHERMAN'S
20 YORK STREET GETTYSBURG, PA.
Open Friday and Saturday Evenings

MODERNIZE your BATHROOM
this low cost way

Start with a
Happy Cooking
GLASSLINED
Automatic GAS
WATER HEATER
Gas is Faster — Up to 3 times faster, gas gives you all the sparkling, clear hot water you need 24 hours every day.
Costs Less — Dependable hot water service at a lower cost — lower than any other type automatic water heater.
GAS heats water 3 times faster
Happy Cooking
The Matthews Gas Co.
Emmitsburg Phone HI 7-3781 - Thurmont CR 1-6111

Named New Fire Inspector

State Fire Marshal J. C. Robertson has announced the appointment of Charles M. Cronauer of Hagerstown as a state fire investigator. He has been assigned to fire inspection and investigation duties in Frederick and Washington Counties. The appointment was made after a competitive examination was held by the State Commissioner of Personnel.

Cronauer has served as deputy clerk for the Washington County Commissioners. He is a member and past officer of the South Hagerstown Fire Co. and the Halfway Vol. Fire Co. He has served as an officer in the Washington County Volunteer Firemen's Assn. and is presently secretary-treasurer of the county's newly-organized Fire Police Assn. Cronauer is an air force veteran.

Fire Investigator Jesse F. Jacobs of Frostburg, who has served Frederick and Washington Coun-

ties, will continue to work in Allegany and Garrett Counties.

Personals

Pat Clarke, Philadelphia, spent a week with his grandparents, Mr. and Mrs. Wilbur T. Umbel.

Mr. and Mrs. C. C. Combs have returned home from Hazard, Kentucky, where they visited relatives and attended the Combs reunion.

Harry Ashbaugh and daughter, Cheryl, Wheaton, spent a week with his mother, Mrs. George Ashbaugh.

The altar boys of St. Joseph's Church were treated to a swimming party at Caledonia on Thursday by Rev. Louis Storms, C.M., pastor.

Mr. and Mrs. John Warthen and family, visited last week with Mr. and Mrs. Michael Bobanic and family, Aliquippa, Pa.

Mrs. Thornton Rodgers has returned home after visiting with relatives in Baltimore.

Mr. and Mrs. Donald McCauslin and family, Gettysburg, visited recently with Mrs. McCauslin's parents, Mr. and Mrs. Maurice Fitz.

Mrs. Ralph Long and children visited last Thursday with Mrs. James Nickoles and family, Westminster.

Mr. Ben Sebold, Wheeling, W. Va., is visiting with his sister, Mrs. Hubert Joy, for a few days.

The Coast Guard maintains Long Range Aids to Navigation (LORAN) Stations throughout the world, providing trans-oceanic ships and aircraft navigational assistance.

The American Cancer Society reports that legacies and bequests have become a major factor in financing the fight against cancer through research, education and service programs. In 1952 the Society received \$590,123 in bequests and legacies, and in 1963 more than \$7,000,000.

The oldest living thing in the world today is believed to be the sequoia tree. Certain specimens are known to be 2,000 years old.

The reading of newspapers, according to speech authorities, is one of the greatest aids to the increase of one's vocabulary.

BACK TO CAMPUS SPECIALS

Headquarters For SCHOOL SUPPLIES

Send the kiddies off to school with the proper equipment.

- PENS, PENCILS • LUNCH BOXES
- TABLETS • THERMOS JUGS
- CHALK, CRAYONS • RULERS

—You Name It — We Have It—

B. H. BOYLE & SONS, INC.

—Air-Conditioned—

Phone HI 7-4111

Emmitsburg, Md.

10% OFF

ON WATER HOSE

SPRINKLING CANS

HOSE REELS

GETTYSBURG HARDWARE

BALTIMORE STREET — GETTYSBURG, PA.

Welcome Bargain Hunters!

65 CLEARANCE SALE NOW GOING ON

Mustangs—Fords—Falcons—Fairlanes

Giant Indoor Display — 50 Cars To Choose From

CROUSE FORD SALES, INC.

441 E. Baltimore St. Taneytown, Md.

LOW COST COMFORT



FURNACE

* Compare it with anything on the market

* Super thrifty * Trouble free

LOW DOWN PAYMENT THREE YEARS TO PAY

EMMITSBURG GAS CO.

Phone 447-2202

Survey Shows Buying of Paints Is a Name Game

How do people buy paints? By brand name generally, a trade magazine survey showed. Seven out of ten building supply dealers covered in a survey conducted by Building Supply News reported that brand names were more important for paints than for most other products.

In fact, 52 percent of the dealers said the customer usually asked for a specific brand. If the brand requested was not carried, most customers bought the brand recommended by the dealer.

The Building Supply News survey found that 85 percent of all lumber and building supply dealers carry painting and decorating products, supplies and equipment.

Paint sales by these dealers are approaching an estimated half billion dollars annually. Sixty percent of these sales are to homeowners, 28 percent to building and painting contractors, nine percent to farmers and the remaining three percent to industrial clients.

Nine out of ten dealers who maintain a paint department carry several types of exterior and interior paint finishes, patching and caulking compounds, removers, thinners, brushes and rollers.

CHARNITA

FAIRFIELD, PENNSYLVANIA Between Gettysburg and Emmitsburg On Pa. Route 116

18 Hole Golf Course

ANNUAL MEMBERSHIP ONLY \$150.00 A PRIVATE CLUB Applications Accepted From Cottage Site Owners



FOR PEOPLE WHO WANT TO REMAIN ALIVE, VITAL AND ACTIVE

1 Day Touring the World's Fair

AUGUST 21, 1965

ALSO 2-DAY TRIPS SEPT. 18-19—OCT. 9-10

Leave 140 S. Seton Ave., Emmitsburg at 5 A. M. 8 Hours At Fair

Return By 1 A. M. — Price Per Person: \$7.60

For All Other Details Call 301-447-3661

NOTICE

WE WILL BE CLOSED

AUGUST 23 - 24 - 25 - 26

FOR VACATION

—OPEN FRIDAY—

CROUSE'S

—OPEN SUNDAYS—

PHONE 447-2211

EMMITSBURG, MD.

DELICIOUS FRIED CHICKEN

2 VEGETABLES, ROLL and BUTTER

\$1.25 — All You Can Eat — \$1.25

EVERY SATURDAY — 5 TO 10 P. M.

Frederick County's First RESTAURANT

serving COCKTAILS!

ORGAN MUSIC SATURDAY NIGHT

—BY ALBY—

DANCE SUNDAY NIGHT

Woody Free

Hard Shells are at their

finest at this time of year.

We Steam Our Own Hard

Shells Thursday and

Friday.



Fitzgerald's Shamrock

Restaurant-Motel — 6 Miles South of Emmitsburg Phone 271-5982

Pre-Labor Day Sale

These Prices Good Up To Labor Day

SYLVANIA 9 Transistor AM-FM RADIOS \$25.95	SYLVANIA 8 Transistor AM RADIOS \$20.30	SYLVANIA 10 Transistor AM-FM RADIOS Reg. \$54.38 \$44.50	SYLVANIA 19" Portable TV Reg. \$161.70 \$139.95 Chrome Stand \$3.95	SYLVANIA 21" COLOR TV No. 21LC21KU \$529.95 W.T.
SYLVANIA 21" COLOR TV No. 21LC21WU \$499.95 W.T.	SYLVANIA 21" COLOR TV No. 21LC32K \$479.95 W.T.	SYLVANIA 21" COLOR TV No. 21LC32W \$469.95 W.T.	SYLVANIA 21" COLOR TV No. 21LC31W \$449.95 W.T.	SYLVANIA 23" B&W TV No. 23L159W No. 23L159M \$199.95 W.T.
ZENITH 21" COLOR TV \$359.95 W.T.	WESTINGHOUSE 12" B&W TV \$99.95	ZENITH 12" B&W TV \$99.95	SYLVANIA Stereo AM-FM No. SC724K Reg. Price \$288.70 \$249.95	SYLVANIA Stereo AM-FM Air Sup. Speakers No. SC761W Reg. Price \$338.40 \$319.95
ZENITH Portable Stereo No. MPS 40 Reg. Price \$89.95 \$69.95	SYLVANIA CLOCK RADIOS No. AK 35 Reg. Price \$25.77 \$19.95	ALL CHILDREN'S LP RECORDS Re. \$1.98 \$1.00 50c	LOTS OF REGULAR LP RECORDS \$1.98	CHANNEL MASTER AM-FM TABLE RADIOS Reg. Price \$44.95 \$34.50

Myers' Radio & TV & Record Shop

EAST MAIN STREET

Phone Hillcrest 7-2202

EMMITSBURG, MD.

INSURANCE

EDGAR B. PALMER

SAMUEL V. PALMER, Associate

8 N. CARROLL STREET PHONE 271-2771 THURMONT, MD.

Our Emmitsburg Office, Located at 23 E. Main Street, Will Open This Month

—WE ISSUE ALL TYPES OF INSURANCE—

PERSONAL LINES

AUTO
JR-11
SR-22
LIABILITY
HOMEOWNERS
LIFE
HEALTH & ACCIDENT

BUSINESS LINES

BUSINESS OWNERS
APARTMENT OWNERS
GARAGE
FLEETS
INLAND MARINE
GROUP
PACKAGE POLICIES
FARM OWNERS

Check With Us, We Write Other Lines, Too

We Were Established In 1937 and Represent Leading Companies

The Travelers Insurance Company
Insurance Company of North America
United States Fire Insurance Company
Royal Insurance Company, Ltd.
Grangers Mutual Insurance Company

We Can Finance Insurance Premiums On A Monthly or Quarterly Basis

FOR PERSONAL SERVICE CALL US FOR A QUOTE

Our Office Is Open From 8 A. M. Until 8 P. M.