

# EMMITSBURG CHRONICLE

"READ BY MOST EMMITSBURGIANS"

**Weekend Weather Forecast**  
Sunny and warmer today. Quite humid over the weekend with possible scattered thundershowers.

VOL. LXXVII, NO. 39

EMMITSBURG CHRONICLE, EMMITSBURG, MARYLAND, FRIDAY, JULY 19, 1957

SINGLE COPY, 7c

## Most Anything At A Glance

BY ABIGAIL

Now that the Bi-centennial is over and the committee has a fair understanding of its financial status, I feel the public should be made aware of the facts, regardless of how unpleasant they might be. The truth of the matter is that the event failed as a financial venture but as far as giving the old town prestige and publicity I don't believe there has ever been anything quite like it. We were publicized across the nation, more or less. It was not anticipated there would be any great monetary gain from the affair, but it was just something that had to be done, for posterity. The smallness of the town and the distance to other towns and cities handicapped us to a great extent, but had it not rained two of the nights the affair would have at least come out even, to say the least. Latest reports indicate that financially the Bi-centennial operated in the "red" to the extent of possibly \$3500. I don't feel that we can hold any single individual or group responsible for this failure, as any public spectacle is a financial gamble and we all more or less endorsed the idea and did what we could to make the anniversary a success. The fact that it was a business failure does not detract one iota from the fact that it was a tremendous success as far as prestige was concerned and you can never estimate the value of prestige, as sometimes it takes years to mature and to bring any possible mark of success by results.

It is the aim of the committee to hold several public affairs in an effort to cancel out this deficit and already the committee is working on a fund-raising venture. I must admit this committee, for many who would toss in the towel and call it quits. We are morally obligated to support this committee and the events which it sponsors to eliminate this existing deficit.

The Bi-centennial brought a good many friends together for the first time in a number of decades and I know they'll never forget the memorable occasion. It was responsible for bringing total strangers here from distances as far away as Cumberland, Baltimore and Washington, and possibly many other areas that we are not aware of. Perhaps some of these individuals liked our town and some day it is possible they might be able to assist us in one way or another. Who knows? Good publicity never hurt anyone. Let's not be dismayed by this temporary setback, let's all be more determined than ever to keep plugging and in no time at all this money can be paid back. No one is going to be asked to "chip in" with a donation to pay off the debt... the general public, all of us, will do our share, I'm certain. To the various committees that functioned, I extend my sincerest thanks and appreciation, as a local citizen, and I know we'll come out on top in the near future.

## New College Will Open In September

It has been announced that with most of the faculty assigned that plans are progressing nicely for the opening of the new Frederick Community College to be held in Frederick High School.

Sept. 16 and 17 have been designated as registration days and classes will begin on Sept. 18.

The approximate hours will be from 4 to 10 p. m. Applications are now being received and should be made promptly so classwork can be planned. Application forms and other information can be obtained from the office of the dean, Board of Education, 115 East Church St., Frederick.

High school graduates with credits usually required for admission to college, particularly those planning to transfer to another college later, may register. Provisions may be made for special students interested in securing additional education but not matriculating for a baccalaureate degree.

The program which the new college is planning to offer this year is aimed at providing courses which will enable students to continue their college education by transferring later to institutions granting baccalaureate degrees. While no college is in a position to guarantee that another college will accept all of a student's credits when he transfers, every effort is being made to plan and organize all courses so that credit may be transferred to any college. The State Dept. of Education will accredit the local college and this will expedite the transfer of credits to the State Teachers' Colleges.

As the college grows it is expected that additional programs can be added to meet other needs of the county. Both terminal programs which will prepare young students for meeting the demands of life and work in the increasingly complex society and continuation programs, designed for serving the specialized needs and interests of adults, will be considered as the college develops.

The school will present the degree of Associate in Arts to students completing 64 semester hours in a curriculum approved by the dean, have a minimum quality-point index of C and have a satisfactory record of behavior and conformity with the college regulations.

Credit for courses will be given in terms of semester hours and the number of semester hours for a course is usually determined by the number of sessions the class meets during the week. Generally a three-semester-hour course will meet three times a week for 16 weeks. Courses requiring laboratory experience and a few other courses will vary from this method of computing credit.

Full-time students will be expected to carry from 12 to 16 semester hours of credit. Students who are employed full-time are advised to carry not more than eight semester hours of study. Students who carry less than 12 semester hours of study are classified as part-time students and tuition fees are based on the number of semester hours carried.

## Thurmont Girl Is Accused Of Hit-Run Mishap

A teen-age Thurmont girl learned the hard way Wednesday evening how the long arm of the law operates. Frederick City police arrested Josephine Garrett, 18, Thurmont, for failing to stop after striking an unattended vehicle, failing to stop and identify herself in an accident involving property damage and operating a motor vehicle without a license.

Miss Garrett was held under \$51.45 collateral on the first two charges and \$100.45 on the third.

The girl was driving a Studebaker sedan north and struck several parked cars doing minor damage. At North Market and Sixth St., Frederick, she allegedly struck a young girl on a bicycle. Injured was Shirley A. Shaffer, 15, R. D., Frederick. She was taken to the hospital at 4:30 p. m. Wednesday and treated for back of the head injuries and abrasions of the left shoulder. The Thurmont girl allegedly never stopped for any of the accidents and will face trial today at 7:00 p. m. in Frederick.

Deer hunters in Colorado are allowed to purchase two licenses. —Sports Afield

## MSGR. O'DONNELL TO TAKE UP PARISH WORK

The Rt. Rev. Msgr. Joseph P. O'Donnell, former rector of Mount St. Mary's Seminary, Emmitsburg, has been appointed rector of St. Peter's Church, Reading, by the Most Rev. John F. O'Hara, C.S.C., archbishop of Philadelphia.

Msgr. O'Donnell, rector of Mount St. Mary's Seminary since 1948, resigned several weeks ago and was succeeded by Rt. Rev. Msgr. William F. Culhane as acting rector.

A graduate of Mount St. Mary's College in 1931, Msgr. O'Donnell received his M.A. and was ordained from the Mount St. Mary's Seminary in 1935. Following parish work at St. Edward's in Philadelphia and some teaching in the Roman Catholic High School there, Msgr. O'Donnell continued post graduate studies in Scripture at the Gregorian University and at the Biblical Institute, Rome, where he received the licentiate in sacred scripture in 1939.

Returning to the U. S., Msgr. O'Donnell joined the Mount St. Mary's faculty in 1939 teaching in both the college and the seminary. In 1948 he was appointed rector of the seminary and in 1952 was raised to the rank of domestic prelate by Archbishop O'Hara. He was solemnly invested in December, 1952, by the Most Rev. Lawrence J. Shehan, present bishop of Bridgeport, Conn.

## Recently Wed



Miss Saranna Miller, daughter of Mr. and Mrs. Floyd C. Miller, recently became the bride of Mr. John D. L. Beegle, son of Dr. and Mrs. D. L. Beegle.

## Family Reunion

A family reunion was held at the home of Mr. and Mrs. Richard Cullison and family near town on Sunday, July 14.

A picnic supper was served to the following people: Mr. and Mrs. Albert Buchen; Mr. and Mrs. Allen Buchen and children, David and Donna Lee; Mr. and Mrs. Guy Buchen and daughter, Brenda Lee; Mr. and Mrs. George Rohrbaugh; Mr. and Mrs. Eugene Swartz; Mr. and Mrs. Ronald Swartz; Mr. and Mrs. Aaron Thomas, Jr., all of Hanover; Mr. and Mrs. Rufus Snyder, Brodbeck, Pa.; and Mr. and Mrs. Richard Cullison and children, Dick, Mike, Mary Lee, Danny and Patty Ann, Emmitsburg.

## LOCAL GRANGE STUDIES LAND VALUE PROBLEM

Twenty-eight members were in attendance at the regular meeting of the Emmitsburg Grange held Wednesday evening at the home of Master Harry Swomley. Six guests also were present.

A member of the Civil Defense of Frederick County, assisted by local members William Martin, Herbert Adams, Carroll Wills and Paul Humerick, gave a thorough and interesting demonstration on civil defense.

Letters were read from Richard B. Florence and Brother and Sister Zimmerman, congratulating the group on the floats that were entered in the Bi-centennial parade.

Any members who have done anything in the line of community service are asked to give the details and amount of time to Ann Hobbs as a report must be given by the end of August.

The Pomona meeting will be held July 27 at Walkersville and all members are urged to attend as there will be a considerable amount of business transacted.

Considerable discussion on land values the state appraisal board is placing on land needed for road construction took place. The Grange will submit a resolution on this matter at the Pomona meeting in Walkersville. The next meeting will be held at the Grier Keilholtz farm on August 7.

## Farmers Ignored

Editor, Emmitsburg Chronicle: Dear Sir:

In reference to the idea in Abigail's column concerning holding a carnival or other affairs the last week in June each year, I wish to make a plea on behalf of the farmers in this area.

The month of June and the first part of the month of July are the busiest of the year for the farmers. They are busy getting their corn in the ground and cultivated, making hay, and harvesting their grain crop. Due to their working 14 to 16 hours a day, I think this is a bad time of the year to put on anything in which you expect the farmers to participate or support.

We heard many comments concerning the fact that during the recent Bi-centennial it was hard to get the men to take part in the pageant. I think it should be understood that after working so long all the farmer wants to do is go to bed.

Also, I would like to note that the time of day and the time of year for a parade was very poorly chosen. This is primarily a dairying area, yet just the hour the farmer goes out to milk his cows you start a parade—and also beg for his wagons just when he needs them most for his hay crops.

I think Emmitsburg should realize that the town needs the farmer and the farmer needs the town; so let's consult each other before we make arrangements for a big affair so they don't conflict with the farmers busy harvesting or milking time.

MRS. PAUL L. BEALE

## APPEALS FILED

Appeals from fines of \$100 and costs on a charge of reckless driving and \$250 and costs on a charge of exceeding 70 mph, imposed by Magistrate Charles D. Gillelan in Emmitsburg, have been filed by Lester E. Damuth, Jr., through his counsel, Weinberg and Glass, and placed on the Circuit Court docket.

## Receives Nurse's Cap From Duquesne U.



At a solemn candlelight capping ceremony last Friday in the chapel at Duquesne University, Pittsburgh, Miss Ruth Avalon Elder was formally accepted into the ranks of the nursing profession.

Miss Elder, a junior at Duquesne, is the 20-year-old daughter of Mr. and Mrs. J. Earl Elder of 808 Green Hill Road, Pittsburgh.

Avalon attended St. Anthony's School in Millvale and was an honor graduate of Mt. Alvernia High School in 1955.

One of a class of 15 four-year student nurses to be capped, Avalon has distinguished herself at Duquesne by high scholastic standing which has merited her cognition on the Dean's list for the past two semesters. She is pursuing a bachelor of science degree with a nursing major.

Avalon is a granddaughter of Mrs. Genevieve R. Elder of Emmitsburg.

## MRS. EMMA GRACE BAKER

Mrs. Emma Grace Baker, 92, died at her home, W. Main St., last Saturday afternoon at 4 o'clock after an illness of eight months. She had been bedfast for the last two weeks.

A lifelong resident of Frederick County, she was a daughter of the late Jacob and Emeline (Fohrney) Ohler. Her husband, the late Harry W. Baker, died a number of years ago.

The deceased resided in Emmitsburg for 30 years and prior to that on a farm near Emmitsburg. She was a lifelong member of Tom's Creek Methodist Church, the Women's Society of Christian Service, and of the Sunday School of the church.

She is survived by a daughter and two sons: Mrs. Pauline Seabrooks, Emmitsburg; James O. Baker, Taneytown R. D., and Guy S. Baker, Moberly, Rt. 2, Miss.; five grandchildren, 14 great-grandchildren, and a number of nieces and nephews.

Funeral services were held Tuesday afternoon at 2 o'clock from the Tom's Creek Church with the Rev. Wallace P. Blacktown officiating. Interment in the Mountainview Cemetery; Emmitsburg. S. L. Allison, funeral director.

The pallbearers were Clarence Frailey, Maurice Moser, Robert Grimes, Jacob Stambaugh, Francis Matthews, and Raymond Baumgardner.

## CLINIC DATES CHANGED

The well baby clinic will be held once a month, on the fourth Thursday, until further notice, in the basement of the American Legion Post Home. It was formerly held twice a month, on the second and fourth Thursdays.

## GIRL SCOUTS COMPLETE WEEK'S CAMP

Approximately 25 members of the local Girl Scout Troop enjoyed a camping trip last weekend on the Weishaar property near Fairfield. The trip was under the supervision of Mr. and Mrs. Raymond Baker and the Misses Theresa and Theodora Rybickowsky, Virginia Topper and Jean Topper.

The Scouts left for the camp site Friday evening and returned home late Sunday afternoon. On Saturday morning they hiked to nearby Camp Happy Valley, the property of the Adams County Girl Scouts. Saturday evening an impromptu talent show was held around the campfire. Sunday morning the parents provided transportation to church services in Emmitsburg. In the afternoon the girls entertained their families at a wiener roast. Swimming and badminton were enjoyed throughout the weekend.

Special thanks are extended to Mr. and Mrs. Michael Weishaar, the chaperones, the parents who provided food and transportation and also to the merchants, Dr. Earl Shank, Walter F. Crouse, Thomas Bollinger, J. Laurence Orendorf, George A. Ashbaugh, Joseph N. Welty and Mr. and Mrs. John Warthen, for their generous donations. Also to Mayor Clarence G. Frailey for the use of the town truck, Joe Eyer, the driver, the VFW for the use of its tent and the members who worked so hard to erect and take down the tent and prepare the camping site: Clyde Eyer, Oscar Fritz, George Baker, Raymond Baker, Brooke Herring, Everett Chrismer, Charles Stouter, Joseph Haley, Lumen F. Norris and Dan Topper.

The camp was the first experience of this sort for the present troop and it is hoped to make the affair an annual event.

## Legion Auxiliary To Sell Magazine Subscriptions

The American Legion Auxiliary, No. 121, Emmitsburg, announces its sponsorship of a magazine subscription campaign to be conducted throughout Frederick County.

The commissions which the auxiliary will derive from sponsoring this campaign will be used to purchase hospital beds, wheel chairs, etc. which, when received, will be housed in a central location. It will be available for temporary use, without charge, in the homes of residents whenever needed. The auxiliary believes that such equipment will fulfill a real community need and render valuable service.

Accredited representatives of the publisher, each bearing a letter of introduction and identification from the American Legion Auxiliary, signed by Charlotte Sanders, will call on all residents to explain the plan in detail.

We emphasize that donations will not be solicited or accepted. We wish to serve you well; obtain the desired equipment and thereby benefit our entire community. Your patronage and cooperation will be appreciated.

## Named Executor

Jacob Henry Pecher, late of Liberty Twp., Adams County, left all his property to his brother, John B. Pecher "to use... as he thinks best in the interest of himself and my wife and children," according to the Pecher will filed for probate Monday in the office of the register and recorder, Gettysburg. The estate is valued about \$10,000 in personal property and \$7500 in real estate. Pecher died December 31, 1954.

After the death of John Pecher the estate will become the property of the wife and children of Jacob Pecher.

Because the will does not name an executor, George M. Pecher, Fairfield Rt. 2, has petitioned for testamentary letters.

## Charles Stouter Foils Theft Of Truck

Five local young men, all juveniles, were arrested and turned over to juvenile authorities this week after they were apprehended as they were attempting to steal a Ford panel truck belonging to Charles F. Stouter, Emmitt Gardens, at about 4 o'clock Monday morning.

The attempted theft was discovered by Mr. Stouter who was awakened from his sleep by the noise of the youths starting the vehicle. He quickly grabbed the driver and held him while Mrs. Stouter, his wife, phoned State Trooper William G. Morgan who was on the scene in minutes and who apprehended the driver's accomplices who had fled the scene.

The five confessed they had previously stolen about five cases of warm beer from Ohler's Tavern and showed evidence of having consumed about half of the warm beverage. Trooper Morgan confiscated the remaining quantity of beer. The boys were turned over to the custody of Mrs. William Rhoderick, Frederick County juvenile officer.

## Local Team Drops Close One To Union Bridge Sunday

Union Bridge had considerable difficulty in disposing of Emmitsburg in the Pen-Mar League Sunday afternoon. The Cementers finally took the contest 4-3 to keep in the running for second place. The win came largely on Shaffer's good pitching with excellent assists in the field. Spencer made a catch in centerfield and threw a local man out at home plate when he tried to make it in from third base.

The league-leading Blue Ridge Summit team, held hits for eight and one-third innings by "Skip" Pisce, rallied for three runs in the top of the ninth inning to edge Cashtown 3-2 on the latter's field.

Fairfield tightened its grip on third place by turning back invading Taneytown, 6-2. Seifert limited Taneytown to six scattered hits and fanned nine. After yielding two runs in the opening frame he blanked his opponents the remainder of the way. K. Deardorff rapped two singles to lead the winners' nine-hit attack.

Table with 2 columns: Player Name and Statistics (AB, R, H, E, etc.)

Table with 2 columns: Team Name and Statistics (Totals, AB, R, H, E, etc.)

Totals ..... 25 4 6 27 3 \*Batted and singled for Long in ninth.

Summary: Earned runs—Union Bridge 3; Emmitsburg, 2. Left on bases—Emmitsburg, 8; Union Bridge, 8. Stolen bases—Clarke, Ridge, Crum, Shank, Spencer. Sacrifice hits—Patterson, L. Duppins, Shank, P. Duppins. Bases on balls: Off Orner, 5; off Shaffer, 8. Struck out: By Orner 2; Joy, 3; Shaffer, 6. Winning pitcher—Shaffer. Losing pitcher—Orner. Hits: Off Orner, 4 in 2-3 innings; off Joy 2 in 5-1-3 innings; off Shaffer 9 in 9 innings. Umpires—Hunt and Sponsor. Time—2:30. Scorer, George Millen.

## PEN-MAR LEAGUE Standing of the Clubs

Table with 3 columns: Club Name, W., L., Pct.

Success comes before work only in the dictionary.



Older residents probably can name the year this picture was taken when Emmitsburg High School was located in the Chronicle Bldg., probably 45 years ago. Pictured above are (1) Lloyd Palmer, principal; (2) Newton Sharrer; (3) Ada Sperry; (4) Mary Huff; (5) Lula Fite; (6) Emma Ober; (7) Ruth Adelsberger; (8) Bessie Agnew; (9) Joan White Eyster; (10) O. A. Horner; (11) Robert Sellers; (12) Eve Adelsberger; (13) Carrie McJannet Plank; (14) Nettie Sebour; (15) Mable Whitmore; (16) Nettie Engler; (17) Harry Whitmore; (18) Sarah Miller Hoke, teacher; (19) Ruth Hoke Musselman, teacher; (20) Florence Miller; (21) Lula Bishop Harbaugh; (22) Lula Patterson Haley; (23) Grace Rowe; (24) Clara Rowe Combs; (25) Joseph Huff; (26) Clarence Hoke; (27) Roger Annan; (28) Carson Frailey; (29) Luella Annan; (30) Helen Huff Rowe; (31) Eva Rowe; (32) Barbara Beam; (33) Madeline Frailey Freeman; (34) Rhoda Gillelan; (35) James White; (36) J. Henry Stokes.

(Continued On Page Eight)



Personals

Fr. Leo Wetzel, O.M.I., Mrs. Nora Wetzel, Mrs. Ernest Seltzer, and Mrs. George Lingg were dinner guests Thursday at the home of Mr. and Mrs. George R. Sanders.

Miss Bonnie Fuss and Mrs. Charles Fuss visited at the home of Mr. and Mrs. Edward Clingan and family, Baltimore, four days last week.

Mrs. Marie Rosensteel and Mrs. Robert Topper left Saturday for a trip to Canada and to the

Shrine of St. Anne De Beaupre. They were joined by Mr. and Mrs. Pius Kelly at Newry, Pa.

Mr. and Mrs. Lester Boyer, Walkersville, spent the weekend at the home of Mrs. Boyer's parents, Prof. and Mrs. William Sterbinsky.

Donald Rodgers, Baltimore, visited over the weekend with his parents, Mr. and Mrs. Thornton Rodgers.

Mrs. Thornton Rodgers visited last week several days with her daughter and son-in-law and family, Mr. and Mrs. John Owens, Baltimore.

Mrs. Alton Roberts, Baltimore, visited with her mother, Mrs. Margaret Topper over the weekend.

Mr. and Mrs. Harold Hoke have returned to their home after spending the past two weeks in Montana.

Mr. and Mrs. Charles Harner were guests at the installation ceremonies held recently at the Francis Scott Key American Legion Post, No. 11, in Frederick. Mr. Harner is the Western Maryland district adjutant.

Mrs. Ruth M. Troxell has sold her farm to Frank G. Webb.

Miss Sue Hays, Baltimore, visited for several weeks with her parents, Mr. and Mrs. James T. Hays, Sr.

Mrs. George L. Wilhide and daughter, Elizabeth, spent last Friday in Baltimore.

Mrs. Donald Mathews and children, Marie and David, Spokane, Wash., are visiting Mrs. Mathews' parents, Mr. and Mrs. Clarence G. Frailey.

Miss Sue Eyster visited friends in Cumberland last Friday.

Mr. and Mrs. Edward Houck and children, and Mrs. Donald Weant and son, David, have returned home after spending a week at Ocean City.

The Misses Patricia and Arlene Lingg are vacationing in Ocean City, Md.

Dr. and Mrs. Marion O'Kelly and sons, Butch and John, Leesburg, Fla., have returned to their home after visiting Mrs. O'Kelly's parents, Mr. and Mrs. Charles Hoffman. The Hoffmans accompanied the O'Kellys to Leesburg where they will remain for some time.

Mr. and Mrs. Rodger Topper

Rocky Ridge News Items

Mr. and Mrs. Vernon Barbe and children, Susan, Harold, Mary Elizabeth and Ann, have returned from a motor trip to Cherokee and Great Smoky Mountains, N. Carolina; Bristol, Tenn., and Whitesburg, Ky.

Mr. and Mrs. Floyd Wetzel, Mr. and Mrs. Charles Jones and son, Charles Thomas, Mr. and Mrs. Norman Wiley and children, Norma, and Cynthia, visited Caledonia Park on Sunday.

Mr. and Mrs. Jesse Hyde, Frederick, visited Mr. and Mrs. Harvey Stambaugh last Sunday.

Mrs. Florence Boone spent last Friday with Mrs. Alton Powell, Lewistown.

Mr. and Mrs. Ralph Baker and family returned home on Monday from a trip to Niagara Falls and New York.

A special meeting of the Ladies' Auxiliary of the Fire Co. was held in the Fire Hall last Wednesday evening. Plans were made for the Firemen's Carnival to be held Aug. 14-17.

Mr. and Mrs. Carroll Shorb, Thurmont; Mr. and Mrs. Charles R. Troxell, Mr. and Mrs. Roland Sharrer and children, Margaret Ann, Richard, Walter and Ronnie, were recent visitors of Mrs. Florence Boone.

Mr. and Mrs. Theodore Wolfe and children, Douglas, Debra, and Dennis, visited Mr. and Mrs. James Six last Saturday evening.

The Daily Vacation Bible School will hold closing exercises on Friday evening at 8 o'clock in Mt. Tabor Church. The school has been in session two weeks. Rev. Samuel A. Moyer is the director.

and sons, Paul and Donnie, of Fairfield, visited recently with Mr. and Mrs. Roy Wivell.

Mrs. Anna Topper and Mr. and Mrs. Joseph Topper and sons, Joey and Jeffrey, of Abbottstown, Pa., visited Sunday with Mr. and Mrs. Roy Wivell and family; also Miss Annie Moritz of Gettysburg and Mr. and Mrs. Joseph Wivell and family.

Mrs. David H. Guise and Mrs. Frank Snyder attended the funeral of Mr. Joseph Stracke in Baltimore recently.

Mr. and Mrs. Paul Mackenzie and daughter, Glenda; Herbert Runkles, Mr. and Mrs. Richard Stine, Mt. Airy, visited on Sunday with Mr. and Mrs. Ralph Reck.

Holy Communion was observed in the United Church of Christ (Evangelical and Reformed) last Sunday.

Miss Cotta Valentine spent a few days last week with her brother, Robert Valentine, Keysville.

Mr. and Mrs. James Six and children, Linda and Kathy, and Mrs. Kathryn Valentine visited Mr. and Mrs. Rayner Montgomery, Ijamsville, on Sunday.

Mrs. Bertha Shaw, Mt. Morris, Ill., and Miss Annie Welty of Byron, Ill., have returned home after spending a few weeks with Mr. and Mrs. Leslie W. Fox and other relatives and friends.

Franklin R. Fisher, metalsmith 2nd class, USN, son of Mr. and Mrs. George F. Fisher, was aboard the fleet oiler USS Nantahala when she departed from Norfolk, Va. June 13, to accompany and service a midshipman practice squadron on a cruise to South America and the Caribbean Sea area.

Mr. and Mrs. Charles Jones and Charles Thomas Jones attended the 20th wedding anniversary of Mr. and Mrs. Eldridge Snyder, Sparrows Point last Saturday evening.

Wheat Yield Less This Year

Another insect pest—the European corn borer—has begun to show up in some of the early sugar corn planted for factory use, County Agent Henry R. Shoemaker has been informed, but thus far the situation is not too serious.

The borer infestation is reported quite heavy in some fields and spraying with DDT has started. But the borer, which can materially reduce yields, is spotty thus far and it is hoped that the crop will not be seriously affected as a whole.

The Japanese beetle is also in some cornfields, principally along the edges close to weeds, but thus far the infestation in corn can-

not be compared with the situation of some past summers. However, the beetles are numerous in many areas—worse than the past several years—although the county agent said they may be past their peak.

It seems generally conceded that in most areas, the wheat yield is at least 10 bushels per acre less than a year ago. The combining of the crop is about finished and little additional wheat

is coming to the market. Mr. Shoemaker said there have been no reports thus far that the dry spell has affected water supplies.

Mr. and Mrs. Robert G. Myers and daughters, Jeanne and Barbie, and Mrs. Lottie Ruby, of Baltimore, spent last week visiting in Virginia. They toured the Skyline Drive and visited the Luray Caverns.

SCRATCH PADS BY THE POUND!

No Need to Use Expensive Tablet Paper for Scrap Paper Now. Various Assortment of Scratch Pads in Different Colors, Sizes and Weights. Reasonably Priced at 20c a pound.

CHRONICLE PRESS & ASSOCIATES Phone HI. 7-5511 Emmitsburg, Md.

SPECIAL!

FRIDAY AND SATURDAY ONLY!

20% OFF ALL LADIES' DRESSES

HOUCK'S

CENTER SQUARE EMMITSBURG, MD.

WOOD AND METAL GATES

FENCING — POULTRY — HOG — FIELD BARBED WIRE FENCING ELECTRIC CONTROLS AND WIRE FENCING NAILS & STAPLES

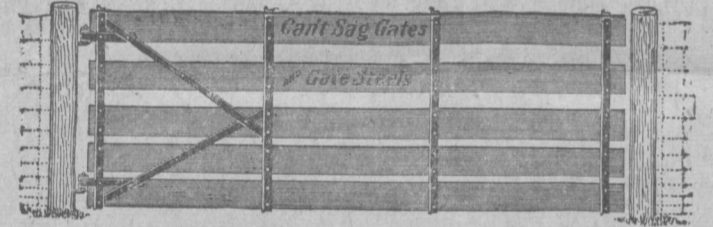

POULTRY SUPPLIES: Water and Feed Founts and other supplies for your every Poultry need.

GALVANIZED TROUGHS for Hog feeding and watering.

LOCKER SUPPLIES and Containers for storing your foods in your deep freezer.

Brighten up your premises with DAVIS PAINTS

Manufacturers of PRE-EMINENT Quality Feeds. For Every Need.

THURMONT COOPERATIVE

Phone 3111 ROCKY RIDGE WAREHOUSE Phone Hillcrest 7-3824

SHOE CLEARANCE

MEN'S — WOMEN'S CHILDREN'S SHOES

\$1.99 to \$6.99

MARTIN'S SHOE STORE

BALTIMORE STREET GETTYSBURG, PA.

SALE



MEN'S SUMMER TROPICAL SUITS

Cool Comfort

OUR REGULAR STOCK

Rayon, Nylon and Dacron Blends — Regular, Shorts and Longs

Values to \$35.00

NOW . . . \$19.75

SHERMAN'S

20 YORK STREET GETTYSBURG, PA. Open Friday and Saturday Evenings

Fatal Fallacies by Ted Key

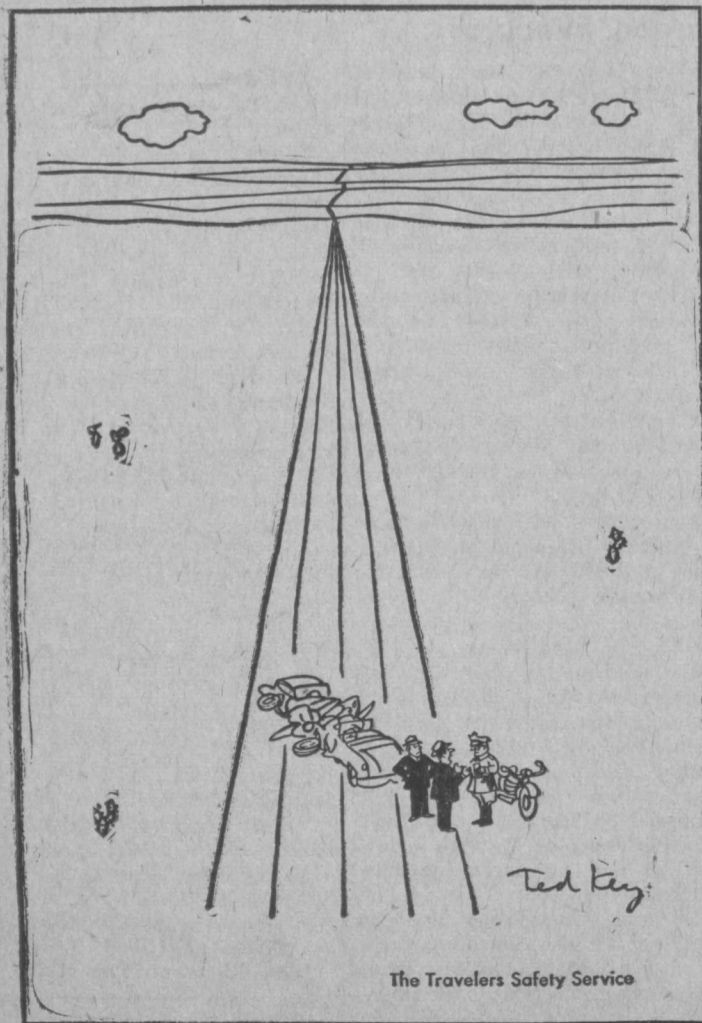

"I was driving along minding my own business."

for the Perfect Wedding.

your invitations and announcements must be flawlessly correct!



Let us show you the

"Flower Wedding Line . . . created by Regency!"

NATURALLY, they're important to you! That's why we want you to see these invitations for yourself. And please don't let that costly look mislead you . . . the magic is in the making of these invitations! Feel that fine, sharp raised lettering. It's done by a very special process! Feel the creamy quality of the papers! Check the perfect form of these invitations with people who really know! Come in! We will be happy to show you the "Flower Wedding Line."

We have matching enclosure cards, response cards, and informals!

Select from 45 distinctive papers and 17 styles of lettering.

CHRONICLE PRESS & ASSOCIATES

Phone HI. 7-5511 Emmitsburg, Md.

Pic-Tours EUROPE



Motorists touring EUROPE can often eliminate long tiring drives thanks to car-sleeper trains. Auto goes in baggage car, passengers rest in sleeper. Both are ready to go at destination.



July visitors to YUGOSLAVIA'S Adriatic resorts on the Kvarner Riviera can enjoy films under the sky in the 2nd Century Roman Arena during the annual film festival at Pula.



**SENATE CLOAKROOM**

By J. GLENN BEALL

As the Senate faced the possibility of a lengthy filibuster, each member received a memorandum on "resting during the late or all-night sessions" and a "Do Not Disturb" sign to hang on his door during the hours when the building's cleaning force might be at work.

Some Senators had cots rolled into their offices.

Most members cancelled all their outside engagements.

Realizing the importance of maintaining a force strong enough to participate effectively in any parliamentary action, the Senators were preparing to be on hand day and night.

**Sitting-It-Out**  
I mention this because the tactic of "sitting-it-out" is one of the basic remedies for obstruction in the Senate when it is not possible to muster 64 votes necessary to cut off a prolonged debate.

In the past this strategy has not always been effective, even though anti-filibuster forces have sometimes insisted on the strictest observance of various Senate rules which might tend to wear down the speakers.

In fact, a review of Congressional history will show that filibusters have had initial successes against all types of legislation, ranging from a migratory bird bill to a flood control measure.

However, as I mentioned in last week's "Senate Cloakroom" newsletter, all but 11 of the 36 major bills which have been successfully filibustered in the Senate since 1865 have eventually been enacted into law.

A group of 9 Civil Rights measures forms the most noticeable block of bills which have been talked to death during one session without being revived and passed in another.

**Pros Of Filibustering**

In brief, the following are some of the arguments which have been offered in favor of filibustering:

(1) Obstruction is justifiable as a means of preventing a majority from trampling upon minority rights, which the Government has a duty to protect.

(2) A Senate majority does not necessarily represent a consensus of the people or even of the States, and prolonged debate may prevent hasty majority action which would be out of harmony with genuine popular opinion.

(3) It is essential in our form of Government that there be one place—in this case, the Senate—where a thorough and exhaustive debate can be conducted. Such unrestricted debate is also a vital check upon presidential or party autocracy.

(4) The record will show that the Senate has operated effectively under rules permitting filibusters.

(5) In debates involving fundamental Constitutional questions, Senators have a duty to protect the rights of their individual

**Arguments Against Filibusters**

Those opposed to filibusters use the following arguments:

(1) Under the practice of filibustering, the basic American principle of majority rule is nullified.

(2) Filibusters are costly and destroy the ability of the Senate to act efficiently on legislation.

(3) Filibustering gives one Senator or a small group of Senators the power to veto a measure or to extort special favors for their own constituents.

(4) For decades important social legislation has been delayed and public resentment has been aroused by such obstructionist tactics.

(5) An effective anti-filibuster rule ought to exist because it is the duty of the Senate not merely to debate but to legislate, and the volume of business is such that time should not be consumed uselessly.

**Personal Position**

The pro's and con's of this issue obviously include arguments which themselves can touch off almost endless debates.

My own feeling, which I have stated on numerous occasions, is this:

"I will continue to lend my strongest support to the principle that matters before the Senate should be given the most extensive debate, but I also feel strongly that after the facts have been fully discussed, every man should be called on to see the issue to a logical conclusion, and vote.

"Only in such a way will the citizens of America know how their elected representatives feel about the pressing issues of our times, and only in such a way will civil rights legislation be brought into the open for the decisive action—either pro or con—to which it is entitled. The same is true of other matters.

"Lengthy debate on important matters is a dictate of wisdom; endless debate is the offspring of evasion, folly and waste."

the prospect is selling for. Certain stocks which now pay no dividends are probably the best buys.

The most important thing for the investor to know is the amount of real ore reserves, whether iron, copper, lead, zinc, uranium, nickel, or whatever the metal may be. These ore reserves can be determined pretty well by diamond drilling. An honest broker will tell you approximately the amount of the reserves. In addition to knowing the quantity of the reserves, one should know the percentage of ore to a ton of earth. With this information the investor can divide the price at which the mine is selling by the reserves and secure a rough estimate of the price that he is paying per ton for the ore.

**Other Factors To Consider**

There are other factors to consider, such as distance from a railroad, a navigable river, or even highways. Before a metal can be marketed, the ore must be brought to the surface and refined and the metal transported to market. Each step is expensive, but very important. Then, of course, the amount of "overburden" is important; that is, how much earth must be removed before the ore can be taken out. The diamond drilling will give the figures on this. The main thing to keep in mind is: Buy reserves of ore and study the price you are paying for these reserves. Forget the stock market and imagine that you are merely a metal merchant buying copper or one of the other metals. For instance, if you are studying a coal company, instead of figuring too much on the price of the stock, figure how much you are paying for a ton of coal.

Investors who take the trouble to get this information should really be able to make a lot of money. Sometime in the next 30 years most metals will be selling at several times their present prices. There are only so many tons under ground of every metal, and the amount is being reduced every day. I really believe that \$12,000 invested properly in Canadian Oils and Metals, will, at some period during the next 30 years, be worth a million dollars! Such an investment, however, requires much care in the se-

**ALONG THE POTOMAC**

By U. S. Congressman DeWitt S. Hyde

WASHINGTON — It seems to me that the current hue and cry over specific Supreme Court decisions misses the most significant—and in my opinion dangerous—trend developing out of Supreme Court opinions. While the Court is leaning over backwards to protect individual rights it is at the same time increasing and broadening Federal power.

I am inclined to agree with the general philosophy of the Court with regard to freedom of speech, right of the people to peaceably assemble, and due process of law, but I disagree with its concept of increasing Federal power at the expense of State authority and local responsibility.

It is clear to me that the authors of the Constitution wanted strong guarantees for individual rights and limited powers for the Federal government. To make certain there would be no misunderstanding they repeated in the Bill of Rights protection for the individual and restraints on Federal power. It is a fact of history that individual rights disappear as the power of government grows. A people preserve their individual rights only as they place strong limitations on the power of their government.

What the Supreme Court and the so-called American liberal is apparently trying to do is to strengthen individual rights in a Federal government of unlimited powers. Eventually, if such a course continues the guarantees in our Bill of Rights will have to be sacrificed to a strong central government in Washington. I do not believe the people are aware of the dangers we face as a Nation if the present trend continues.

I am happy to report that the poultry inspection bill has been amended in the House to allow exemption for the small producer selling his products directly to households, restaurants, hotels, etc.

lection and supervision of the companies.

**Join Cattle Association**  
Raymond and Ethel Baumgardner, Emmitsburg, have been accepted as members of the Holstein-Friesian Assn. of America by action of the board of directors at their recent meeting in Indianapolis, Ind. The association is the world's largest dairy cattle breeders' registry group and has 48,600 members.  
William F. Sterbinsky, Baltimore, visited over the weekend with his parents, Prof. and Mrs. William S. Sterbinsky.

**WEEKEND SPECIAL**  
**SEALTEST SHERBET**  
Lemon Drop — Tangerine — Lime  
**19¢ Pint**  
**CROUSE'S**  
OPEN SUNDAYS  
On the Square Emmitsburg Phone HI 7-4381

**A-1 USED CARS - TRUCKS**

- 1955 Ford Custom Tudor, V-8; R&H; O.D.; Clean.
- 1953 Chevrolet Tudor, R&H.
- 1953 Ford Fordor V-8; R&H; 2-Tone; Fordomatic.
- 1953 Dodge Fordor; Heater.
- 1953 Plymouth Fordor; O.D.; R&H.
- 1951 Ford Fordor, V-8; Fordomatic, R&H.
- 1951 Olds Hardtop 2-Dr., Hydra., R&H, extra clean.
- 1951 Ford Custom Tudor, V-8; heater.
- 1946 Nash Club Coupe. Cheap Transportation.
- 1947 Olds Tudor, 6-Cylinder; Hydramatic; R&H; clean.
- 1954 Ford Pick-Up; R&H; clean.
- 1949 GMC 2 1/2-Ton, 16-Ft. Stake Body, 2-Speeds.
- 1948 Ford 1/2-Ton Pick-up; Heater and Speed Trans.
- 1947 Dodge 1/2-Ton Stake; clean.
- 1936 Chevrolet 1 1/2-ton Truck, Stake Body; good farm truck.

**SPERRY'S GARAGE**  
Phone HI. 7-5131 Emmitsburg, Md.  
Open Evenings Til 8 P. M.

**FOREST PARK, Hanover, Pa.**

SATURDAY, JULY 20

**BAPTIST REUNION**

Dance with the 5-B's

SUNDAY, JULY 21

**TEXAS BILL'S WILD WEST SHOW**

**NOTICE**

We are now the temporary headquarters for the

**EMMITSBURG TIRE CENTER**

Place your orders for Recapping and vulcanizing of all types of passenger car tires.

**NEIGHBORS ESSO STATION**

Charlie Keepers and Fran Adelsberger, Props.  
Route 15 South Phone HI. 7-4516

**ALL SIZES OF NEW AND RECAPPED TIRES IN STOCK.**

**NEW FOX**

**Crop Blower**

- \* handles more than a ton of corn silage a minute—and other crops equally well
- \* combination chain and auger feeder enclosed to prevent spillage
- \* PTO drive or belt pulley . . . easy running
- \* handy hopper only 21 inches high—has 10 feet of usable length

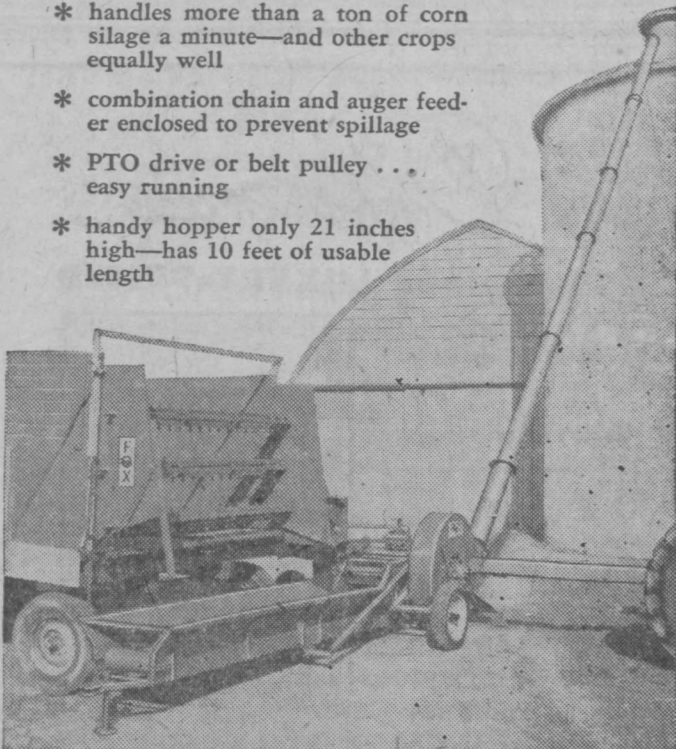

Streamlined design makes it easy to move in and out of sheds . . . easy to transport. Can be safely trailed at any road speed. Saves your time on the job—as well as before and after.

Let us show you this great new FOX CROP BLOWER that operates as efficiently at an angle as beside the silo.

**FRICK COMPANY**

WAYNESBORO, PA.  
EASTERN DISTRIBUTORS FOR FOX EQUIPMENT  
DANIEL L. YINGLING, GETTYSBURG, PA.  
Your Local Dealer:

**BABSON**

Writes . . .

By ROGER W. BABSON

**Babson Discusses Canadian "Bargains"**  
TORONTO, Canada, July 18 — I am getting so many inquiries regarding cheap stocks listed on the Toronto Stock Exchange that I have come up to Toronto to make some inquiries. There certainly is great interest in these cheap stocks.

So much money is being sent to Canada by American investors that the Canadian dollar is now worth a premium of 5% over the American dollar.

**Different Kinds Of Canadian Investments**  
The safest is probably an investment in the producing oils which are more or less controlled by the larger American companies. These are selling on a fair basis and should have even greater growth; but they should be bought for income rather than for speculation.

There is no question but that there is a lot of oil in Western Canada; but most wells are waiting for transportation to good markets. To build pipe lines takes time and money. The wells will not be allowed to produce much until these pipe lines have been constructed. There are also large fields of natural gas; but these also are awaiting pipe lines. Oil can be put in barrels and transported by trucks; but natural gas is absolutely dependent on pipe lines or else upon very expensive compression.

The most popular investments are in metal-mining companies, including gold, copper, zinc, lead, uranium, and even the rare metals. Most of these stocks do not now represent producing properties, although some of the non-producers are building mills or refineries. There are probably many that are now selling for less than a dollar a share which will some day sell for many times this. But only experts can pick them at this time. For the ordinary investor to buy them at random is a good deal like betting on a horse race. Some horses will surely win; but which one is another matter.

**Relation Between Price And Reserves**

Even if a mining stock is selling cheap, that is, below a dollar per share, yet one should first find out how many shares are outstanding. The brokers here tell me that most of the buyers look only at the prices and do not consider the number of shares outstanding. Of course, the number of shares should be multiplied by the price to see what the mine or

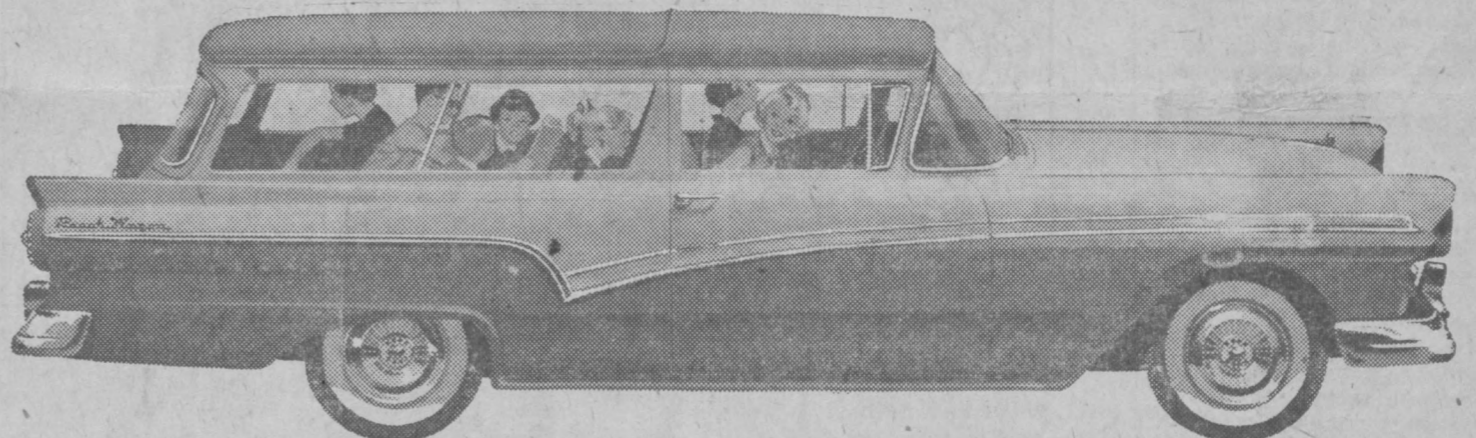

You're cordially invited to attend our

**Ford Wagon Wonderland days**



The Country Squire—Whether your vacation is a camping trip or at the smartest resort, you'll be proud to take it in America's most distinguished station wagon.

You'll never imagine how many uses America's favorite wagons have until you've seen our fascinating and assorted vacation displays!

Yes, whether you're planning on vacationing in the Rockies this year, or in the rocking chair on your back porch . . . you won't want to miss our informative Ford Wagon Wonderland display.

You'll meet our 5 stunning station wagon models face-to-face . . . the world's most popular traveling companions. Built around a rugged new "Inner Ford" and available with Thunderbird V-8 zip . . . they can quickly turn your vacation miles into pleasant memories.

Come in today . . . Action Test one of our 5 Ford "haulers of fame" . . . and let us show you how to get the most fun out of your vacation!



The Ranch Wagon—This 2-door, 6-passenger dreamboat has oceans of space. Best of all, this Wonderland honey is priced so low, it makes an ideal "second" car.



The 6-passenger Country Sedan—See how easy this handsome thoroughbred turns into a work horse. Like its "roommate" the Country Squire, it can tote 9 folks or a boat load of gear.

The 6-passenger Country Sedan—Here's another Wonderland beauty to make you want to travel. As in all new Ford wagons, both "gates" can be opened with one latch release.

F.D.A.F.

**SPERRY'S GARAGE**

S. Seton Ave., Emmitsburg, Maryland

Phone Hillcrest 7-5131



# Emmitsburg Chronicle

EMMITSBURG, FREDERICK COUNTY, MARYLAND

Published weekly on Friday by the CHRONICLE PRESS & ASSOCIATES, Emmitsburg, Maryland.  
CHARLES A. ELDER, Editor — EDWARD G. STULL, Business Manager  
Phone Hillcrest 7-5511

All Communications and Checks Intended for This Paper Should Be Addressed to CHRONICLE PRESS & ASSOCIATES, Emmitsburg, Md. Copy for Advertisements Must Be Received in This Office Not Later than Wednesday Evening to Insure Publication in the Current Week's Issue. Advertising rates furnished upon Request.

Entered as Second Class Matter at the Postoffice at Emmitsburg, Maryland, under the Congressional Act of March 3, 1879. Subscription Rate, \$3.00 per Year.

MEMBER MARYLAND PRESS ASSOCIATION, INC. and PENNSYLVANIA NEWSPAPER PUBLISHERS ASSN.

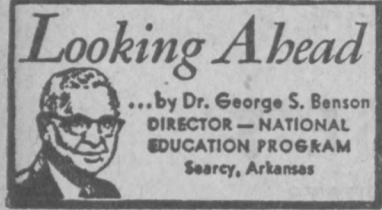

### Inoculation Against "Brain-Washing"

Before the Communists went to work with their "brain-washing" of American POW's in North Korea they issued a communication to the Communist instructors, analyzing the Americans. "There is little knowledge or understanding, even among U. S. university graduates, of American political history and philosophy, the federal, state and community organizations . . . freedoms, safeguards, checks and balances . . ." Therefore, the Communist instructors could easily undermine the Americans' respect for their system. The "brain-washing" was amazingly successful.

John Edgar Hoover, Director of the FBI, said recently, "America's best and only hope lies in an intelligent and well-informed public opinion: conscious of the evils of Communism and dedicated to the validity and sanctity of democratic traditions." I have just read a list of 165 Communist writers working zealously and effectively in America to "brain-wash" our people, especially our younger generation. There are additional hundreds, but among this 165 are many talented writers who have written Hollywood motion picture scripts, television and radio plays, and novels and articles that may be read in almost any school or public library.

**Propaganda To Undermine**  
What ever these people touch they contaminate with propaganda for the Communist cause. And yet in most cases the propaganda is served up in a subtle, cunning manner, designed particularly to create distrust of traditional American institutions such as our jury system, our U. S. Constitution, our economic system. People, young and old, who do not know the true facts of American history, who do not understand how our private ownership economic system works and what its advantages are, will be vulnerable to the Communist propaganda. They also will be "suck-

### Legals

**ADMINISTRATRIX'S NOTICE**  
This is to give notice that the subscriber has obtained from the Orphans' Court of Frederick County, in Maryland, letters of Administration on the estate of CHARLES R. HUBBARD late of Frederick County, Maryland, deceased. All persons having claims against the deceased are warned to exhibit the same, with the vouchers thereof, legally authenticated, to the subscriber, on or before the 6th day of February, 1958 next; they may otherwise by law be excluded from all benefit of said estate. Those indebted to the deceased are desired to make immediate payment.

Given under my hand this 1st day of July, 1957.  
MARIE F. HUBBARD,  
Administratrix  
EDWARD D. STORM  
Attorney

True Copy—Test:  
HARRY D. RADCLIFF  
Register of Wills for Frederick County, Md. 7/5/57

**EXECUTRIX'S NOTICE.**  
This is to give notice that the subscriber has obtained from the Orphans' Court of Frederick County, in Maryland, letters Testamentary on the estate of DAVID L. NEIGHBOURS late of Frederick County, Maryland, deceased. All persons having claims against the deceased are warned to exhibit the same, with the vouchers thereof, legally authenticated, to the subscriber, on or before the 6th day of February, 1958 next; they may otherwise by law be excluded from all benefit of said estate. Those indebted to the deceased are desired to make immediate payment.

Given under my hand this 1st day of July, 1957.  
EUNICE M. NEIGHBOURS,  
Executrix  
EDWARD D. STORM,  
Attorney

True Copy—Test:  
HARRY D. RADCLIFF,  
Register of Wills for Frederick County, Md. 7/5/57

### America's educational system. A High School Course

"The great challenge to American youth of this generation is the need for the acquiring of an understanding of American History so that they may appreciate and remain faithful to American ideals of freedom, industry, honesty, respect for law and order; and so they may render service as informed citizens. If the coming generation is not faithful to the basic ideals of our nation, the freedom they provide will be destroyed." With this foreword, the Harding Academy (high school) at Searcy presents its outline for a high school course in American History.

The outline was prepared for teachers and school administrators all over America who have been seeking guidance in establishing courses in American citizenship education. American History is one of the four citizenship courses developed in recent years under the supervision of Harding Academy's Perry Mason, Supt. The other courses are Civics, American Government, and World Government. Illustrated, carefully detailed outlines are available to any teacher or interested parent.

### Goals For Pupils

The History outline presents these goals to be developed in each pupil: (1) An understanding and appreciation of our American system of government; (2) Improvement in human relations based on a recognition of the worth and dignity of the individual; (3) An understanding and appreciation of the Republican form of government, as contrasted with pure democracy and various types of Socialism; (4) A knowledge of democratic processes with a determination to see that they are applied at the national, state, and local levels;

(5) An understanding of politics and political parties, and a dedication to wholesome political activities; (6) A sense of patriotism inspiring a desire and a determination to work toward building a better nation while protecting its basic structure from all forces which might destroy it. The

outline gives a list of reading and audio-visual materials. The basic text used is United States History, Fremont P. Wirth, American Book Company, Dallas.

Next week: World History course outline.

## Your Personal Health

### Poison Of Poverty

When the American ambassador to Italy contracted lead poisoning, it was front page news. The beautiful Mrs. Clare Boothe Luce suffered from a strange poisoning, finally discovered to be caused by flaking plaster from the ceiling of her bedroom in the ancient Italian palace which is the Ambassadorial residence. Lead poisoning in a palace may be news, but it's not news when it happens in the slums of St. Louis, Baltimore, Chicago, or New York. Our poorest citizens often live in houses 70 or 80 years old, and little effort is made to keep them in repair. The paint used in old houses was usually lead paint, and the old plaster is likely to be thoroughly impregnated with lead after having been painted over many times. It's not at all uncommon to find plaster falling from ceiling and walls and paint flaking from the wood work. And small children being what they are, they will play with the crumbly stuff and even try out the flavor.

Lead poisoning is one of the most terrible hazards of the poor. The most common and alarming symptoms are vomiting, abdominal cramps, convulsions, and stupor. If a child survives the early stages, anemia and mental retardation may follow. Of the children in one hospital who recovered from the poisoning, one third had permanent neurologic damage.

Doctors now have a remarkably effective de-lead agent called "EDTA" which can carry the lead out of the system through the urinary tract. But it must be used quickly, before the brain has become irreversibly involved. And after recovery, what? Does the child go back to the same circumstances where he may again fall victim to lead poisoning?

This is a community problem that can only be solved by facing the facts about our slums—whether in big cities or small towns. Citizens who care can push for progress on decent low-rent housing, can at the very least demand enforcement of housing regulations.

ers" for Socialism of various other types.

Only an astonishingly small percentage of high school and college boys and girls have been studying American history. Many high schools and colleges do not include it in the curriculum or else carry it only as an optional subject. This situation has been improving as parents in community after community have gone to their school and college administration requesting a required course in American history. But it still is one of the grave weaknesses in

### From Little Acorns

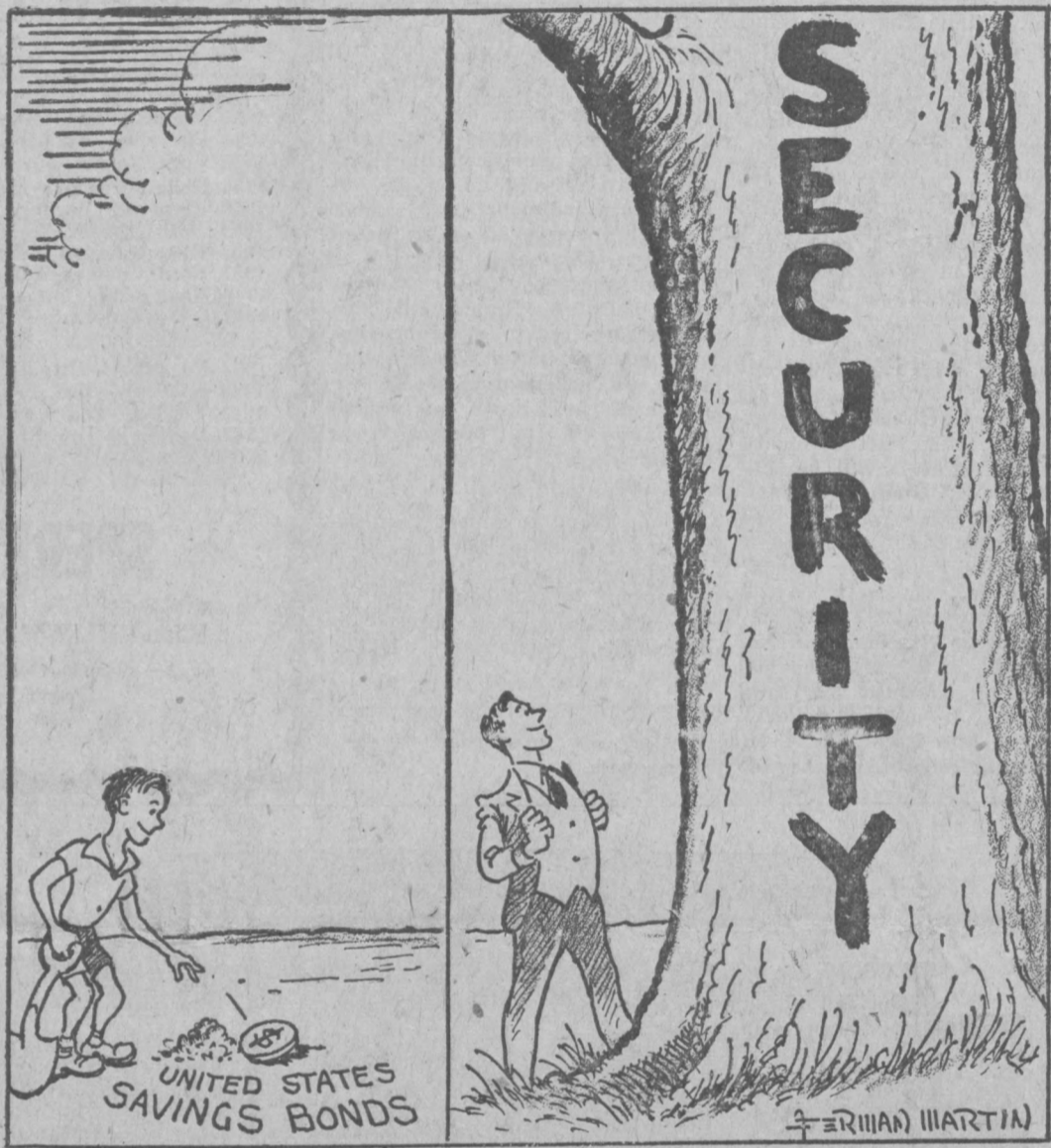

## What do big girls dream of?

Ever dream of tossing a coin into the fountain of Trevi? Ever picture yourself dancing the tropical night away and seeing the moon come up over Kingston town? If you're like most girls working today, you have.

And vacation dreams like these can come true. Your two weeks with pay or three months away from schoolroom chores can become once-in-a-lifetime thrills.

And here's how. Sign up for Payroll Savings where you work! Or make arrangements to buy U. S. Savings Bonds regularly where you bank.

The rest is automatic. Any amount of money you stipulate will be saved for

you each payday and invested in Savings Bonds. You'll be surprised how fast your Savings Bond nest egg will grow.

The main thing for you to do now is to stop just dreaming about strolling up the Champs-Elysees or cruising down to Caracas—and to start making these dreams come true. Start investing in Bonds today!

And now Savings Bonds pay better than ever! Every Series E Savings Bond purchased since February 1, 1957, pays 3-1/4% interest when held to maturity. It pays higher interest, too, in the earlier years, and matures in only 8 years and 11 months. Now, more than ever, it's smart to save with U. S. Savings Bonds.

### Safe as America . . . U. S. Savings Bonds

The U. S. Government does not pay for this advertisement. The Treasury Department thanks, for their patriotic donation, the Advertising Council and

EMMITSBURG POLICE DEPT.  
Emmitsburg, Maryland

### Corn Acreage Allotment Must Be Filed Shortly

Maryland farmers desiring to preserve their acreage history for future allotments on corn and tobacco have until August 1, 1957 to file an application in their local county ASC offices, states Mr. Leonard C. Burns, Chairman of the Maryland Agricultural Stabilization and Conservation Committee. Farmers who were not able to plant their full 1957 corn or tobacco acreage allotment should complete the application so that they will be given credit for their full allotted acreage.

Many farmers were not able to plant their acreage allotment due to weather condition, illness or for other reasons. If an application is filed on or before August 1, 1957 with the county ASC committee, the farmer will protect his base acreage under the 1957 program in determining future allotments.

It should be pointed out, states Mr. Burns, that the filing of an application does not mean that the farmer will keep his present 1957 allotment for use in the 1958 program. It means that the

acreage allotted to him in the 1957 program will be used in determining the historical base acreage for the 1958 program.

If the farmer does not file the request to preserve his acreage history, he will still be given credit for the acres planted in determining future allotments on corn and tobacco crops. This will tend to reduce his future allotment based on the average acreage planted over a period of years where the grower fails to plant his allotted acreage.

In a sneeze, the expelled air travels about 100 miles an hour.

### Dr. H. E. Slocum

Optometrist  
EYES EXAMINED  
GLASSES FITTED

OFFICE HOURS:  
Monday 6 to 8 p. m.  
Wednesday 2 to 8 p. m.  
19 East Main St.  
EMMITSBURG, MD.  
Phones: Hillcrest 7-5191  
Hagerstown RE. 3-8633

## USED CARS

- 1956 Ford 2-Dr. Custom Line; Heater; like new.
- 1956 Chevrolet '210', R&H; 4-Door Sedan.
- 1956 Ford Country Sedan, R&H; like new.
- 1954 Ford Tudor; Heater; Low Mileage.
- 1951 Chevrolet 2-Dr.; R&H; new paint.
- 1947 Plymouth Fordor; cheap transportation.
- 1941 Chevrolet 1/2-Ton Truck; make good farm truck.

### SANDERS BROS. GARAGE

—GUARANTEED USED CARS—

Phone HL 7-3451

Emmitsburg, Maryland

## Transit-Mix CONCRETE

### M. J. GROVE LIME COMPANY

THURMONT, MARYLAND

### Inquiries Invited

(SATURDAY DELIVERIES 7 A. M. TO 12 NOON)

### PHONES

THURMONT  
6381

FREDERICK  
MO. 2-1181



## What is the Difference BETWEEN BUDGET, MEDIUM, and LUXURY-PRICED PERMANENT WAVES?

You Should Know — and with

### Realistic

We Can Demonstrate It to You

Don't be bewildered by the difference in cost of permanent waves. With Realistic Permanent Waves there is a definite reason for the difference and we can demonstrate it. Whether you prefer a style that demands tight, snappy curls or soft, molded waves—you can have exactly what you want with a Realistic wave. What is more, Realistic offers a special prescription wave for every type and condition of hair.



### BEAUTY NOOK

Mrs. Virginia R. Elder, Proprietress  
For Appointment Phone HL 7-4871  
CLOSED ALL DAY MONDAY



### WASHINGTON AND "SMALL BUSINESS"

By C. WILSON HARDER

There is an old Arabian proverb to the effect that once a camel sticks his nose in the tent, he soon takes over the entire tent.

And that is why the nation's independent retailers, voting through the National Federation of Independent Business, are opposing further expansion of the military post exchange service in this country.



PX's which sell a wide variety of merchandise at cut rate prices including such items as golf clubs, movie cameras and gasoline, now seek authority to sell tires and batteries.

The PX service is now an \$800,000,000 business, of which almost half is done inside the U. S. Profits last year reached \$46 million as compared to only \$34.6 million by the Woolworth company on a slightly lower volume.

PX officials claim the service is without cost to the taxpayer. Yet, they also say that the army run chain store operation shows a 6% profit as compared to 2-3% profit experienced by private enterprise, while at the same time operating on an average mark up of 16% compared to a 36% mark up by private enterprise.

Engaged in this vast merchandising activity in the U. S. alone are 17,900 civilian employees supervised by 300 army people. Thus, to say the least, such common overhead items as rent, insurance, administrative overhead, undoubtedly many other items are borne by taxpayer.

Before Korea, there were 1595 such establishments in the U. S. This jumped to 2,357 during the war.

rea, and has only been cut back slightly since then.

It is also interesting that while PX sales are not subject to the local sales taxes, and that neither are cigarettes subject to state and local taxes, the federal government makes sure it gets its full excise tax.

Yet, supporters of the PX system say cut rate merchandise is necessary to keep up the falling re-enlistment rate.

Thus, if this be true, it would be logical at any time now for recruiting posters to state "Join the Army and Buy It Wholesale."

It is not inconceivable that if men are reluctant to re-enlist in armed forces, that the reasons should be sought elsewhere.

Men in uniform from time of Caesars, have taken pride in their service. When pride is destroyed, organization is destroyed.

It is possible using armed forces for sociological experiments that have not as yet succeeded elsewhere, could be a cause.

And it is possible that permitting John Foster Dulles and others to use American servicemen as pawns in worldwide parlor games are a factor. For example, Dulles' willingness to deprive a young soldier of the rights of American justice to turn him over to tender mercies of an Oriental system of justice and prison administration does not appear best way to keep up armed force morale.

It is perhaps high time that Congress carry on a thorough investigation why so many young men refuse to continue service in the armed forces.

It just seems illogical that the entire question of "to re-enlist, or not to re-enlist" hinges on what items can be bought at wholesale.

### Pirates Schedule Tryouts Near Here

The Pittsburgh Pirates will conduct a tryout camp at Charlestown, West Virginia, on Monday and Tuesday, July 22 and 23. The sessions will begin daily at 9 a. m. and will be held at the Charlestown American Legion Park.

The tryouts will be under the direction of Pirates Area Scoutmaster Supervisor Joe Bowen, who will be assisted by Pirates Scouts Jim Vennari and Ray Speaker. Bowen, who has been traveling through this area for a month

conducting tryout camps, expressed his hopes for a large turnout at Charlestown. "This entire section of the country—Md., West Virginia, Western Pennsylvania and Ohio—has always been a baseball hot bed. I hope to find many talented youngsters at our tryout sessions."

Players must be at least 16 years of age to be eligible to attend, Bowen pointed out, and no Junior American Legion player will be permitted to participate in the camp if such participation would interfere with any of his Legion activities, and such participation will only be permitted with a letter of approval from either his Legion coach or the Commander of the Legion Post he represents in Legion play.

Players are expected to furnish their own baseball shoes, uniforms and gloves with the Pirates furnishing all other equipment. Players will also be responsible for their traveling and living expenses with the understanding that all expenses will be reimbursed to those players signed to contracts with Pittsburgh organization clubs.

Prof. William F. Sterbinsky is spending a two weeks' vacation at Lake George, N. Y., and Atlantic City, N. J.

Truth has only to change hands a few times to become fiction.

People who fly into a rage always make a bad landing.

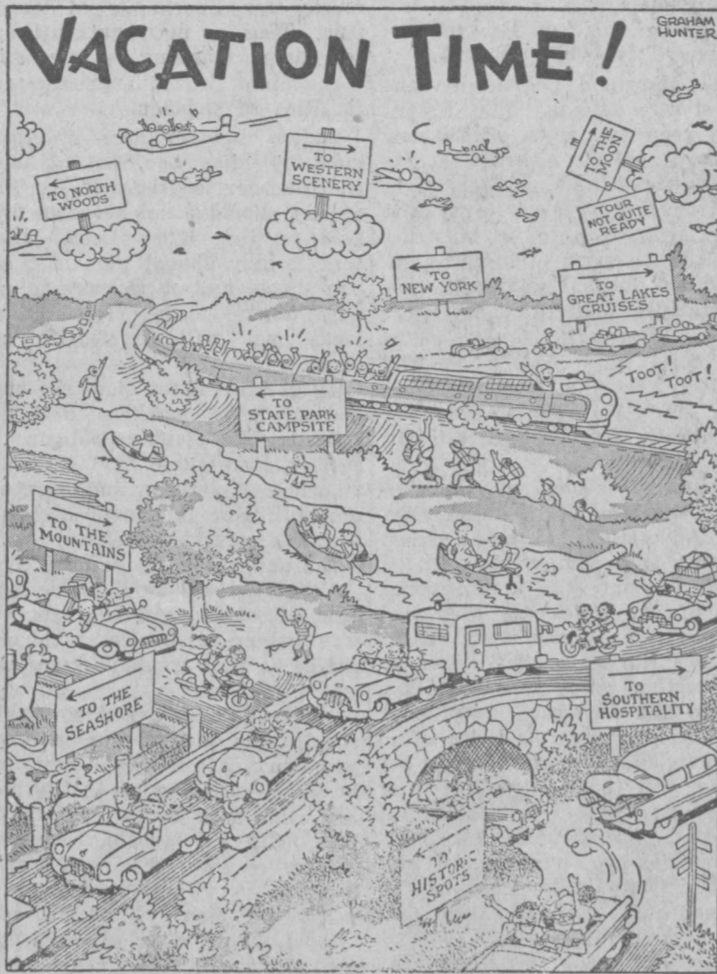

### WHO'S EXPLOITING WHO?

REMEMBER, RIGHT TO WORK LAWS WILL MAKE YOU A VICTIM OF GREEDY EMPLOYERS!



### People, Spots In The News

OOPS! But this Bogota booter didn't slip. He's executing a great backward-overhead kick in soccer game played at 8,500-foot elevation in the Andes.



JOSIP TITO, Yugoslav president, puffs a cigarette while awaiting cue for filmed TV interview.



LIGHTNING-LIKE automatic analyzer developed by Republic Aviation uncovers short circuits on partially-built F-84F Thunderstreak. It can check 1200 different circuits in less than a minute.



GIFT FROM THE SEA—Stretching as far as eye can see, salt beds of Guajira Peninsula in Colombia, S.A. are harvested by some 2,000 Guajira Indians who are cattle and sheep ranchers rest of the year. These salt beds, in use since 16th century, will yield some 42,000 tons of salt this year.

If sold for the value of its chemical elements, the human body would be worth about 98 cents. People get the most kick out of life who do the least kicking.

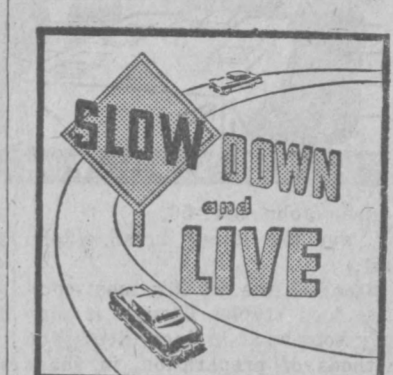

**C-O-A-L**  
• ANTHRACITE  
• BITUMINOUS  
Olga Pocahontas Stoker  
**J. Wm. Payne**  
Phone HI. 7-3682  
Emmitsburg, Md.

SYLVANIA TELEVISION SALES & SERVICE  
**MATTHEWS GAS CO.**  
Thurmont Phone 6111 - Emmitsburg 7-3781

**TROPICAL TREAT**  
1 Mile East of Taneytown on State Route 97  
Next to Fairgrounds  
**FROZEN CUSTARD**  
Home-made Ice Cream, 25c pt—\$1.60 a Gallon  
**SUNDAY SPECIAL**  
Chicken Dinner ..... \$1.35  
**CHICKEN IN-THE-BASKET**  
Includes French Fries and Bread..... \$1.25  
CURB SERVICE Saturday and Sunday, 4 to 10 P.M.  
OUTSIDE TABLE SERVICE

The finest beef supplement Purina ever built..  
**BEEF CHOW**  
Purina Beef Chow is an outstanding supplement for fitting show and sale calves. The result of long research, it's famous for putting on fast gains and bloom. And it's economical to feed. Many famous champions have been fitted on Beef Chow.  
A Great Creep Feed! Beef Chow, with your own grain, makes an excellent creep feed. See us for feeding directions. Drop in soon and let us tell you more about Purina Beef Chow.  
**ZURGABLE BROS.**  
Oliver Sales & Service  
EMMITSBURG, MD.

**STRENGTH FOR THESE DAYS**  
from The Bible  
And, behold, there are last which shall be first, and there are first which shall be last. —(St. Luke 13, 30.)  
There are always among us the "firsts" in all fields of activity, and it is traditional that we honor their material success and achievement. But, in God's sight, the "firsts" among us may be the meekest, the lowliest, the most humble of people—for they put Him first, and love Him.

### KEEP MARYLAND BEAUTIFUL

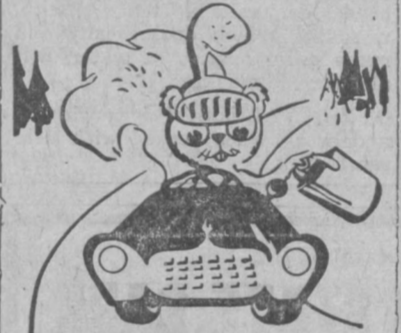

The Keep Maryland Beautiful Squirrel Mascot reminds motorists to carry handy "litter bags" in their cars to dispose of travel trash. This picture appears on the "litter bags" now available at 2¢ per bag from The Governor's Committee to Keep Maryland Beautiful, 8 East Mulberry Street, Baltimore 2.

SOUTHERN STATES  
**UNICOOL**  
**BULK MILK TANK**  
• CUTS COOLING TIME  
• PROTECTS MILK QUALITY  
• REDUCES WASTE  
The Unicool is a finer, faster cooling bulk milk tank, guaranteed to meet or exceed all 3A standards. It has been thoroughly tested by leading agricultural colleges. Exclusive new refrigerator coils provide fastest possible build-up of giant ice bank over which water is circulated and rapidly chilled. Ice water is then pressure flowed over all four sides and bottom of milk tank. Cooling can be done with chipped ice in case of power or compressor failure. Easy to clean—V-shaped bottom and low sides. 135 to 800-gallon sizes in self-contained or remote units. See them today!  
**Emmitsburg Feed & Farm**  
Ralph D. Lindsey, Prop.  
Phone HI. 7-3612 Emmitsburg, Md.  
YOUR SOUTHERN STATES COOPERATIVE SERVICE AGENCY

THE ULTIMATE IN RUBBERIZED LATEX PLASTIC FINISHES  
**Wonder-flex**  
ACRYLIC FLAT PAINT  
EXTERIOR—INTERIOR  
DRIES IN MINUTES  
SCRUBBABLE EVEN HOURS AFTER APPLICATION  
**ERH PAINTS**  
USE ON ALL WET OR DRY EXTERIOR AND INTERIOR SURFACES. EASY TO APPLY WITH BRUSH, ROLLER OR SPRAY GUN. EASY TO CLEAN UP BRUSHES AND SPOTS WITH WATER. WHITE-NON-YELLOWING. COLORS PERMANENT.  
**CLOYD W. SEISS**  
PHONE HI. 7-4711  
DePaul Street Emmitsburg, Md.

...OCTOPUS OUTLETS?  
**THE POTOMAC EDISON COMPANY**  
Call your electrical contractor now for a free survey of your home's wiring. Ask him about "Certified Wiring" which will increase your home's value and add to your family's convenience, comfort and safety for years to come.  
THIS HOME IS CERTIFIED TO LIVE BETTER WITH BETTER ELECTRICAL WIRING FOR MODERN LIVING



**Business Services**

PATRONIZE our Advertisers. These firms are reliable and have proven through the years that they handle only quality products and offer skilled professional service and advice to their patrons.

**Dr. Wm. F. Rutzahn**

CHIROPRACTOR

Phone 7-4201

Emmitsburg Maryland

**Musical Instruments**

Of All Kinds

Rental Plan Available

**Menchey Music Service**

430 Carlisle St - Hanover

**DAVE'S**

Wallpaper & Paint Store

117 Carlisle St.

GETTYSBURG, PA.

Phone 616-Y

Delivery Men. and Thurs. to Emmitsburg, Md.



**CREAGER'S**

Florist Shop

PHONE THURMONT 4221

**THE COMPLETE**

Hardware Store

TOOLS—HARDWARE

APPLIANCES

**ZERFING'S**

Lincoln Square

GETTYSBURG, PA.

**S. L. ALLISON**

Funeral Director

and Embalmer

Emmitsburg, Md.

Efficient—Reliable

Service

**PHONES**

Emmitsburg 7-4621

Fairfield 6

**Dr. D. L. Beegle**

CHIROPRACTOR

EMMITSBURG - MARYLAND

**Fast and Dependable**

Prescription Service

Accuracy

Comes

First

Your

Rexall

Drug

Store

**Peoples Drug Store**

York Street, Gettysburg

Water Heaters ... \$89.50 up

Ranges ... \$84.50 up

**THE GAS SERVICE**

PEOPLE PREFER



**Matthews Gas Co.**

EMMITSBURG, MD.

Phone 7-3781

FREE INSTALLATION with the purchase of a Gas Appliance.

**REAL ESTATE**

LISTED AND SOLD

**Harry B. Troxell**

134 W. Main Street

Emmitsburg, Md.

Phone HI. 7-4031

Representative For

I. C. WHITAKER, Broker

Reisterstown, Md.

**Unexcelled**

\* WATCH

\* JEWELRY

\* LIGHTER

Repairing

**GAY JEWELRY**

Baltimore Street

GETTYSBURG, PA.

**TODAY'S Meditation**



**The Upper Room**  
THE WORLD'S MOST WIDELY USED DEVOTIONAL GUIDE

Read John 6:47-56.

I am the living bread. (John 6:51.)

Bread is the world's most common food staple. Though it may vary somewhat in ingredients and methods of preparation, in shape and taste, bread is essential to the diet. The Brazilian, for instance, eats bread with coffee each morning. He would feel lost without it.

Jesus' mission to mankind and His way of expressing Himself cut across all time and national boundaries. When He said, "I am the bread of life," He spoke to all men of all times. Christ is as essential to our daily spiritual

diet as daily bread is for our physical diet. His absence from our lives leaves us spiritually hungry; His presence is a joy to us and a source of strength.

Only the bread of heaven come down from God gives us true life. In Christ is our hope for spiritual health, for He alone, the one who is the living bread of life, satisfies our deepest need.

**Prayer**

Our Father, as Thy people long ago prayed, so we pray: "Lord, evermore give us this bread." Grant that as people everywhere this day eat their daily bread, they may also partake of the bread of life. Strengthen and

sustain them, and us, in service to Thee. In His name. Amen.

Harold R. Kelly (Brazil)

**New Expressways**

Will Be Free

Of Billboards

Through the voluntary cooperation of a group of advertising sign companies, the State Roads Commission stands a good chance of keeping some of its new expressways free of billboards.

The Maryland Legislature has consistently defeated bills designed to keep such signs off the new highway system, although at its last session billboards were banned from the proposed North East Expressway—yet to be built.

The first section of highway selected by Roads Commission representatives and the advertisers to be billboard-free is a part of the new Blue Star Memorial Highway on the Eastern Shore (Md. Route 71) running from the Chesapeake Bay Bridge to Delaware.

Bernard Wilson, of Bladensburg, speaking for General Outdoor Advertising Co. and a group of other sign companies, said:

"We consider the newly-opened part of the Blue Star Memorial Highway as a 'scenic area.' There are now no advertising signs on this section which runs from Md. 300 to the Delaware line, about 15 miles. As long as there is no commercialization of the area our group will not put advertising signs on this new stretch of Maryland highway."

Efforts also are now under way to work out similar compacts to protect other controlled and limited access highways in the State. These include the Harrisburg Expressway, the new John Hanson Highway from Annapolis to Washington, sections of U. S. 40 near Frederick, and the Washington National Pike which is now open as a dual-lane limited access expressway from Frederick south to Rockville. This latter highway is now free of billboards and through the cooperation of the big advertising sign companies it is expected to stay that

**SPORTS AFIELD**

By Ted Kesting

Versatile Gypsy Rose Lee, one-time queen of burlesque runways, has recently revealed yet another of her talents by writing an article on how to catch a musky for Sports Afield Magazine. Thus a new, authentic—if sometimes startling—voice has been raised to challenge the authorities of fishdom.

Axiom number one—a statement by Miss Lee that at once endeared her to fishermen—is that a lady should clean her own fish. Add to that Miss Lee's belief that a lady should also bait her own hook, and it is easy to see why others of her less unique ideas met with immediate acclaim.

Miss Lee relates that she was warned that muskies are not friendly like trout or salmon. In fact, she was told that they are treacherous, tricky and temperamental. Her informant also added that muskies are sly, dangerous and above all a man's fish.

"Convinced but undaunted, Miss Lee set out to get her fish. She was looking for a nice stupid one, she says, that wouldn't know she was a woman.

While getting her first musky she learned plenty. For instance, you don't cast a sucker bait, you heave it—standing up in the boat and using both hands. Also, to the left with a gently, rhythmic motion, to give the bait lifelike motion.

After an hour of casting, says Miss Lee, her muscles ached, but she didn't stop. She had the feeling that a musky was lurking below. And how right she was. It struck! She waited while the musky took the sucker down to play with it before swallowing it headfirst.

At last the time came and she

Mr. Bonnell said, "Let's give our scenery a chance to be seen."

set the hook with both hands. It was a water-churning, high-jumping fight after that, says Miss Lee, and the balance of the battle was in question up to the last. Finally she landed her prize, a 35-inch 18-pounder.

And after the fight, Miss Lee gave evidence of her belief in her final fishing axiom: A lady should eat her own fish, too.

Detroit bus exhaust fumes will soon be perfumed with the aroma of roses. We will say and exhaust is an exhaust is an exhaust. —Changing Times.

Lighting the way of men to betterment is the finest profession known.

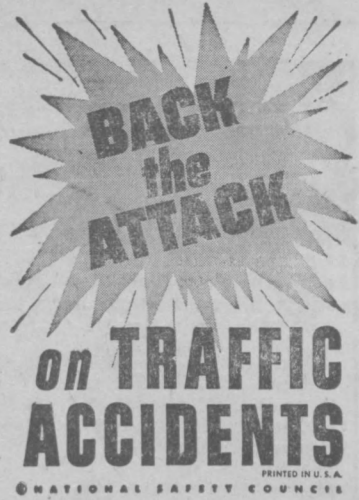

**HERE'S NATIONWIDE PROTECTION AGAINST UNINSURED DRIVERS!**



It's called ALTERNATIVE COMPENSATION, and there's no other coverage like it! Protects you against the uninsured driver ... provides a prompt settlement for bodily injury to you or any relative living with you ... no matter what the circumstances of the accident. Add it to your Nationwide liability policy now and get complete peace of mind. A Nationwide first ... because Nationwide is built on the idea of better and newer coverages to more people at less cost.

**Paul W. Claypool**

Phone HI. 7-4274



**"No Price Can Measure Its Usefulness"**



"Sure, Mom—the baby and I are doing fine."



"It's a deal. Ship it Air Freight. We need it at once!"

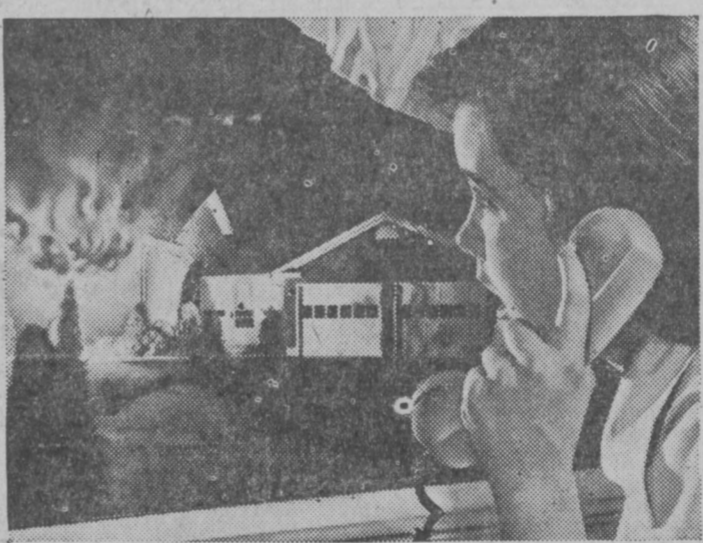

"Operator—get me the fire department!"

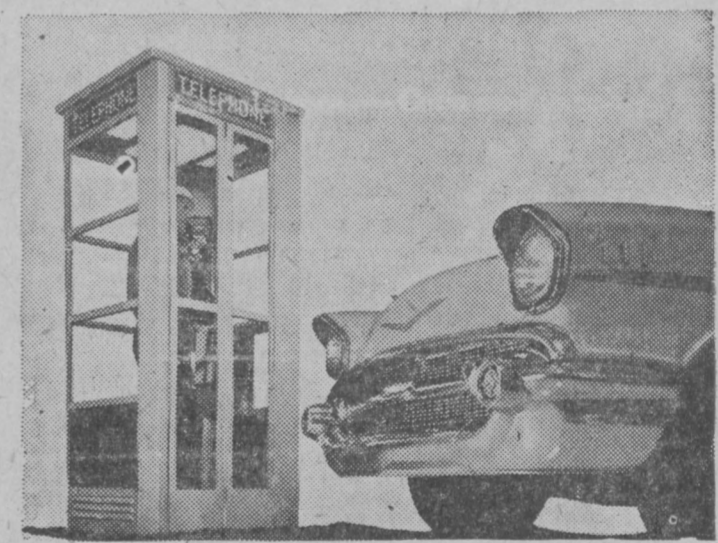

"Got tied up in traffic—but I'll be home for dinner."



"Joe, I need that tractor part today."



"Oh yes ... and send a dozen eggs."

**MARYLAND WILDLIFE PLANTS**

Prepared by the MARYLAND GAME & INLAND FISH COMMISSION



**WILD RICE**

(Zizania aquatica)

**RANGE:** Fresh-water marshes along the Atlantic Coast, west to the eastern margin of the Prairies. In Maryland, found in most fresh marshes and fresh-water estuaries of the Chesapeake Bay.

**DESCRIPTION:** Grows from 8-10 feet in height; short roots; partitioned stem cavity; leaves about 1-3 inches wide; plant is separated into staminate (male) and pistillate (female) portions.

**PREFERRED HABITAT:** Thrives in shallow fresh-water (2-3.5 per cent of normal sea salinity) a few inches to 2 or 3 feet deep; bottom soil of fairly deep muck or fine soft silt; enough water circulated to prevent stagnation; does not do well in landlocked ponds.

**METHOD OF ESTABLISHMENT:** An annual; by seeds, broadcast in fall or early spring; scatter about one handful of seed to each 2 or 3 square yards; not necessary to mix seed with mud to sink to

bottom if planted before seeds sprout (sprouted seed will float); twenty-five pounds will plant about one acre; reseeds itself from year to year. (On the feasibility of planting any waterfowl plants, it is advisable to check with your Game and Fish Commission.)

**FLOWERS:** Spikelets in a much-branched panicle (loosely branched flower cluster), upper pistillate (female) lower staminate (male).

**FRUIT:** Pistillate spikelet contains long rod-like seed or grain.

**WILDLIFE USE:** Seeds are a favorite food of ducks, rails, black birds, and the bobolinks. Important food for the mallard, red-head, canvasback, teal, pintail, woodduck, black duck, scaup and many other species of waterfowl; also for the muskrat.

**OTHER VALUES:** It is considered a delicacy when served with wild roast duck.

**REPORT OF CONDITION OF THE FARMERS STATE BANK**

EMMITSBURG, MARYLAND

at the close of business on June 6, 1957.

**ASSETS**

Cash, balances with other banks, including reserve balances, and cash items in process of collection	247,282.94
U. S. Govt. obligations, direct and guaranteed	554,000.00
Obligations of States and political subdivisions	20,510.08
Other bonds, notes and debentures	830,000.00
Loans and discounts	849,500.58
Bank premises owned \$5,300.00, furniture and fixtures \$8,826.38	14,126.38
Other assets	18,759.74
<b>TOTAL ASSETS</b>	<b>\$2,534,179.72</b>

**LIABILITIES**

Demand deposits of individuals, partnerships and corporations	970,685.82
Time deposits of individuals, partnerships and corporations	1,235,155.69
Deposits of U. S. Government (including postal savings)	34,255.01
Deposits of States and political subdivisions	99,823.94
Other deposits	5,077.69
<b>TOTAL DEPOSITS</b>	<b>\$2,344,798.15</b>
<b>TOTAL LIABILITIES</b>	<b>\$2,344,798.15</b>

**CAPITAL ACCOUNTS**

Capital*	40,000.00
Surplus	100,000.00
Undivided Profits	37,381.57
Reserves	12,000.00
<b>TOTAL CAPITAL ACCOUNTS</b>	<b>189,381.57</b>
<b>TOTAL LIABILITIES AND CAPITAL ACCOUNTS</b>	<b>\$2,534,179.72</b>

This bank's capital consists of common stock with total par value of \$40,000.00.

**MEMORANDA**

Assets pledged or assigned to secure liabilities and for other purposes 240,000.00

I, George L. Wilhide, cashier, of the above-named bank, do solemnly swear that the above statement is true, and that it fully and correctly represents the true state of the several matters herein contained and set forth, to the best of my knowledge and belief.

Correct—Attest: **GEORGE L. WILHIDE**, Cashier  
**M. F. SHUFF**  
**CLARENCE G. FRAILEY** Directors  
**CHARLES R. FUSS**

State of Maryland, County of Frederick, ss: Sworn to and subscribed before me this 5th day of July, 1957, and I hereby certify that I am not an officer or director of this bank.  
**J. WARD KERRIGAN**, Notary Public  
My commission expires May 4, 1959.



**THE C & P TELEPHONE COMPANY OF MARYLAND**

Working together to bring people together



Emmitsburg Services

ST. JOSEPH'S CATH. CHURCH
Rev. John D. Sullivan, Pastor
Worship Service, 9 a. m.
Church School, 10 a. m.
Junior Choir, 7:30 p. m.

ST. ANTHONY'S SHRINE
Rev. Vincent J. Tomalski, Pastor
Masses on Sunday at 7:30 and 9:30 a. m. Confessions Saturdays at 3:30 and 7:00 p. m.

TOM'S CREEK METHODIST
Rev. Wallace P. Blackwood
Church School, 9 a. m.
Worship Service, 10 a. m.

ELIAS LUTHERAN CHURCH
Rev. Philip Bower, pastor
Sunday School, 9:15 a. m.
The Service, 8 and 10:30 a. m.
The sermon, "What the Lutheran Church Believes About Unity and Division."

PRESBYTERIAN CHURCH
Sunday School, 10:15 a. m.
Worship Service, 11:30 a. m.

REFORMED CHURCH
Dr. John B. Howes, supply pastor
Sunday School, 9:30 a. m.
Worship Service, 10:30 a. m.

ST. MARY'S CATHOLIC
Rev. John J. McAnulty, pastor
Masses at 7 and 9 a. m.

TRINITY METHODIST CHURCH

Rev. Wallace P. Blackwood
Worship Service, 9 a. m.
Church School, 10 a. m.
Junior Choir, 7:30 p. m.

Fairfield Services

GRACE BAPTIST CHURCH
Lower Tract Road
Sunday School, 10 a. m.
Worship Service, 6:30 p. m.
Wednesday, 7:30 p. m. prayer service.

ST. JOHN'S EV. REFORMED
Rev. Mark B. Michael, pastor.
Worship Service at 9 a. m.
Sunday School at 10 a. m.

FAIRFIELD MENNONITE
Rev. Lamont A. Woelk, pastor
Church School, 10 a. m.
Worship Service, 11 a. m.

ST. MARY'S CATHOLIC
Rev. John J. McAnulty, pastor
Masses at 7 and 9 a. m.

LOWER MARSH CREEK PRESBYTERIAN
Rev. Harry S. Ecker, pastor
Sunday School, 9:30 a. m.
Worship Service, 10:30 a. m.

A jackass rarely brays with his tail down.

The average human heart weighs about 11 ounces.

Most of us spend one-third of our lives in bed and asleep.

A camel can run about 16 miles an hour.

Farm Safety Week

Because of the high toll of deaths and injuries resulting from accidents to farm residents, President Eisenhower has proclaimed the week beginning July 21 as National Farm Safety Week. All farm families and farm workers are urged to join in a continuing campaign of accident prevention. All persons and organizations interested in the welfare of farm people are requested to support and participate in this campaign.

Farm accidents result in unnecessary expense and suffering to individuals and families involved, and represent a heavy loss to our national economy. The death toll from accidents is greater in agriculture than in any other major industry. About one-fourth of the accidents to farm residents are home accidents.

Falls are the leading source of all injuries to farm residents. Motor vehicles are the chief cause of accidental deaths. Other important causes of injury and death to farm residents are machinery, drownings, firearms, animals, and burns.

Approximately 1100 farm people every year are killed by tractors. About one-third of the tractor fatalities occur on highways; and about one-sixth of the tractor fatalities occur to children under 10 years of age.

Accidents on the farm, as elsewhere, can be prevented by observing safe practices and avoiding unnecessary risks.

Hazards which lurk in homes, barns, fields and machinery should be located and eliminated or circumvented; fatigue and haste should be avoided; safe methods and practices taught to all members of the family. Safe equipment, proper maintenance, good housekeeping, and proper supervision of children will obliterate many of the tragedies due to accidents.

Promotion of safety helps to protect you, your family and your fellow human beings. "Safety makes Sense."

New Homes Guide Plan Features Horizontal Lines

With emphasis on the horizontal, this design by Richard B. Pollman featured in NEW HOMES GUIDE magazine is strictly contemporary. Central entry permits direct access to all areas. Bedroom area is well isolated from living room noises. Kitchen has ample room for a breakfast nook. There is an auxiliary wash-room in addition to the full bath with its twin lavatories. Area of the house is 1,480 sq. ft. For information on blueprints, write to NEW HOMES GUIDE, Dept. 1903, 621 N. Dearborn, Chicago 10, Ill.

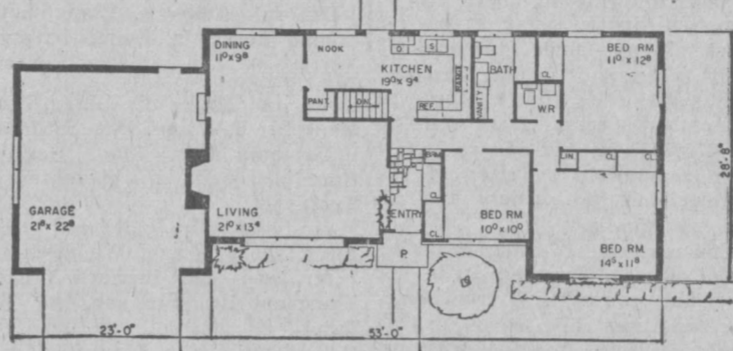

TV TODAY AND TOMORROW

By Ralf Hardester Feature Editor TV Guide

GREEN PASTURES IS SET TO OPEN the Hallmark Hall of Fame season for NBC in October. Other Hallmark offerings include Shakespeare's Twelfth Night and Maurice Evans as the star of Dial M For Murder.

Polly Bergen received 9,000 letters and 800 telegrams from viewers after playing The Helen Morgan Story on Playhouse 90. More important, she received seven movie offers. Polly turned down five of these offers but is still considering two that may be filmed in New York.

CBS IS SETTING UP ITS OWN COMEDY development program under vice president Louis G. Cowan, offering five-year contracts to top comedy writers that guarantees them \$35,000 a year.

BRIGHTER LIVING

By Jan Reynolds
WHETHER DINING ROOM or dining area, a soft, cheerful lighting to create an atmosphere of restful charm is needed.

White are recommended. For control of general lighting, three-way switches should be located at all kitchen entrances.

ONE EASY SOLUTION to the problem of plenty of light for the sink beneath a recessed window is the use of a ribbed glass shielded four-foot unit which



This can be raised or lowered to supply varying amounts of light, depending upon whether the table is being used for dining, studying, sewing, or other close eye work.

IDEAL LIGHTING for your kitchen is fluorescent. It radiates far less heat than incandescent bulbs — and produces three times as much light for the same amount of current.

These and other lighting suggestions are covered in greater detail in a new booklet, "Brighter Living" written by Miss Jan Reynolds and published by Sylvania Electric Products Inc.

Snakes have as many as 300 pairs of ribs. Three birds which cannot fly are the emu, kiwi and ostrich.

MARGARET THOMPSON'S MID-SUMMER SALE! STARTS JULY 18th 30% OFF MARGARET THOMPSON'S East Main Street Phone 3771 Thurmont, Md.

You Ought To Drive the 1957 PONTIAC Here's the car that out-ran, out-accelerated an 1 out-distanced any car in its class at Daytona NASCAR events. Here's the car that was chosen to make up a fleet of 300 patrol cars for a great state. HERE'S THE CAR FOR YOU! COME IN AND DRIVE IT YOURSELF H. and H. Machine Shop PONTIAC SALES & SERVICE 125 S. Washington Street Gettysburg, Pa. OPEN EVENINGS

SALE! Entire Stock MEN'S SUMMER SUITS VALUES TO \$39.50 \$27.99 VALUES TO \$49.50 \$32.99 Kemp's ON THE SQUARE FREDERICK, MD. Save Kemp's Stamps and Save \$3 Per Book

BANK by MAIL You make your own banking hours and your own banking place when you use our convenient mail facilities. Enjoy the utmost in safety, economy and convenience when making deposits or withdrawals. Ask about this service today! FIRST NATIONAL BANK OF FAIRFIELD, PA. 2 1/2 % Interest Paid On Savings Accounts Checking Accounts • Loans • Financing

RUBBER STAMPS MADE TO ORDER RECEIVED KEYS Any size of type on any size RUBBER STAMP from the very smallest to the very largest. Hi-quality RUBBER STAMPS ruggedly built to last you years and years longer. Faster service at prices far below what you would ordinarily expect to pay. Come in and see us on any RUBBER STAMP needs that you may have. We also have a wide selection of MARKING DEVICES for your business and private needs. CHRONICLE PRESS EMMITSBURG, MD. PHONE 7-5511

ANTHONY'S SHOE SALE NOW GOING ON! ALL SALES FINAL! NO REFUNDS! QUALITY SHOES AT SALE PRICES! ANTHONY'S SHOE STORE 18 BALTIMORE STREET HANOVER, PA.

Insure Your Mortgage And Life in One Policy When you obtain a mortgage, the lender will require that the home be insured against fire up to 80% of the value of the house. That's for his protection and yours. But for your own protection, the editors of NEW HOMES GUIDE magazine suggest, you'll probably want additional protection in the form of extended coverage, to cover loss from wind-storm, hail, explosion, smoke, riot, civil commotion, vehicles, and aircraft. If your house does not have a lightning protection system, there is the added expense of that insurance coverage. You might also want coverage against damage suits in personal liability insurance. Or, you could lump all these extensions of insurance under a blanket policy which is available today. In addition, you might want to consider another type of insurance — which doesn't protect against damage, but against your inability to complete the mortgage payments. This is a form of coverage which, NEW HOMES GUIDE magazine editors say, merits study by the prospective homeowner because it is less known than the others. It's called mortgage insurance. The odds on your needing it are these: If you're 30 and get a 25-year mortgage, there's one chance in seven that you won't live to pay off the mortgage. If you're 35,



# CLASSIFIED ADS

## FOR SALE

**FOR SALE**—1955 Skyline House Trailer, 28-ft., like new. Will consider used car, trailer or furniture as down payment. Private party. Phone Highfield 333-J. 7/19/2tp

**FOR SALE**—1947 Plymouth sedan in good condition, \$95; also gas water heater, \$50. Apply 12 E. Main St. William Smith.

**FOR SALE**—12-weeks-old White Cross Pullets, \$1 each. Apply Charles Copenhaver, Hillcrest 7-5497. 1t

**FOR SALE**—Roofing and Siding; Windows, Doors and Awnings. Phone HI. 7-3581. Fiberglass Awning Company. 1t

**FOR SALE**—1952 Buick Super Riviera Hardtop 2-dr. Sedan; fully equipped, excellent condition. Apply Mrs. Marie Hubbard, phone HI. 7-5142. 1t

## NOTICES

**LOST**—\$15 on Monday, between S. Seton Ave. and the Square. Finder please return to Robert Rosensteel, S. Seton Ave. 1tp

**NOTICE**—All types of Lawn Mowers repaired. Specializing in engine repair. Also other light machinery work; mower and knife grinding, etc. Shop hours 6-9 p. m. Saturday, 1-5 p. m. Phone HI. 7-3498, anytime. CLARENCE WIVELL. 1t

**LAWN FESTIVAL AND HAM SUPPER**, Emmitsburg Lutheran Church lawn, Sat., July 27. Suppers \$1.00, 5 p. m. on. Phone supper reservations to C. E. Hahn, HI. 7-3671. Evening entertainment: Music, square dancing and country store with home-grown and baked products on sale. Will be held in parish hall in case of rain. Come and enjoy an evening of fun and fellowship. 7/19/2t

**NOTICE**—Every Thursday is Singer Day in Emmitsburg. If you need repairs to sewing machines or vacuum cleaners or are interested in new machines, call HI. 7-5511 or MO. 3-6655, Frederick, collect. 1t

**WANTED TO BUY**—Barley. Paul Beale, Emmitsburg Rt. 2, Phone HI. 7-5493. 6 28 2t

**PENNY BINGO**—Monday, July 29, in grove next to St. Vincent's Rectory, benefit St. Joseph's Church. Plenty of prizes, everyone welcome. Sponsored by Sodality. 7/19/2t

**SALE** on all Summer Merchandise. All items greatly reduced! TOT 'N TEEN SHOP, Carlisle St., Gettysburg, Pa. 1t

**NOTICE**—The party who cut the hose to my watering trough is known and if they do not make immediate restitution they will be prosecuted to the fullest extent of the law. Clarence G. Frailey. 1t

## FOR RENT

**FOR RENT**—Six room apartment with bath; second floor. Apply Dr. D. L. Beagle. 1t

**FOR RENT**—Gelwick's Garage and Filling Station. Apply J. Alan Gelwicks. 1t

**FOR RENT**—Nice modern Apartments, good location. Contact G. R. Elder, phone 7-5511. 1t

## WANTED

**WANTED**—Custom Silo Filling. Bill M. Gillespie, Phone Plymouth 6-3915. 1t

**HELP WANTED**—Woman for general housework; pleasant working conditions. Phone Hillcrest 7-4871. 1t

**FEMALE HELP WANTED**—\$30-\$40 per week, if you have use of car and can spare 3 hours a day. No canvassing, no delivery, no investment required. Commission plus bonus. For interview call 7-2207 between 9-12 a. m. 712 2t

## ANTIQUES

### WANTED!

**RED SCHOOL HOUSE ANTIQUE SHOP**  
GREENMOUNT, PA.  
5 Mi. North of Emmitsburg  
On Route 15  
Phone Gettysburg 2084-W-2 or  
Write Gettysburg R. D. 2.

**WANTED**—Chauffeur. Please give age and experience and salary desired. Write to Box C, Emmitsburg Chronicle. 7/19/3t

## MAN OR WOMAN

Capable of earning \$400 a month BE YOUR OWN BOSS  
Spare time—no selling—full time, no experience necessary. We establish a route of Self-Service Magic Toy Racks for you to service. To qualify you must have a car—references and a minimum investment of \$495. For interview include phone number in letter. Write to: Adam Industries, 170 W. 74th St., New York 23, N. Y. 1t

## Youth Group To Be Guest Of Fairfield Church

A team of Youth Caravaners will be guests of Zion Lutheran Church, Fairfield, for four days beginning on Saturday afternoon. The young people are traveling for the Luther League of America—the official youth auxiliary of the United Lutheran Church in America with headquarters in Philadelphia, Pa.

The Caravan Team is composed of the following young people: Erich Berendt of Edmonton, Alberta, Canada; Marilyn Bopp of La France, S. C.; Arlene Engelhardt of Joliet, Ill., and Karen Hummon of Seattle, Wash.

The Caravan program is designed to assist congregational youth groups with their total program including devotional services, topic presentations, service projects, recreational and fellowship sessions. One entire session will be devoted to a thorough explanation of the new five-fold program of the Luther League. The five divisions of the recently-adopted program are: Christian Vocation, Evangelism, Missions, Social Action and Recreation. This explanation will be made on Saturday evening along with an explanation of the local League's relationship to the Luther League of America and to Synodical and Conference Leagues.

On Sunday evening the responsibilities of a Luther League Executive Committee will be explained and all the young people are invited to have their supper at the church at 6:30. Following the meal the Caravaners will give help in topic presentation. The evening program will end with games and camp songs.

On Monday evening at 6:30 o'clock there will be a family night box supper and the families of Leaguers are invited to the evening's program. The Caravaners will emphasize the place of youth in the church's life. There will be a fellowship hour for the whole family.

The emphasis on Tuesday evening will be on long-range program planning and on service projects. Members of the Zion Lutheran Church Caravan Committee are: James Herring, Teddy Lowe, Phyllis Snyder, Mrs. Samuel Musselman, and Rev. and Mrs. Verle Schumacher. From Fairfield the Caravaners will go to Gettysburg for the annual meeting of the Luther League of the Central Pennsylvania Synod.

## Two Accounts Are Approved

Two administrators' accounts were returned to the Orphans' Court, Frederick County, this week and approved by the court and Register of Wills Harry D. Radcliff.

The second and final account of James W. Powell, Jr., executor of the will of Charles T. Marshall, showed a total of \$6,498.17; disbursements of \$1,068.71 and a net of \$5,429.46. This was distributed one-sixth or \$904.91 each to Maynard Marshall, Jesse Ray Marshall, sons, James W. Powell, Jr., grandson, Bessie Marshall Wilcox, Mathilda Marshall Blickenstaff, daughters, and the children of Hattie May Rice, deceased.

The first and final account of Floyd N. Wetzel, Gladys R. Troxell and Edith B. Adams, executors of the will of David F. Wetzel, showed a total of \$11,243.56; disbursements of \$957.94, and a net of \$10,285.62. This was distributed \$4,787.50 each to Gladys R. and Charles E. Troxell and Edna B. and Aaron W. Adams. A balance of \$282.76 was divided into thirds, or \$94.26 to Floyd N. Wetzel, Gladys R. Troxell and Edna Adams.

Quality has everything in its favor including the price.



FATHER AND SON guard the control center for "Evac 12," the emergency evacuation test in Binghamton, N. Y. recently. Some 1,500 residents were directed from their homes in Binghamton to Deposit, N. Y., 28 miles, and "reset" there for the day. (Binghamton Press Photo)

## X-RAY UNIT HERE JULY 25

The annual mass X-ray survey will be conducted in Emmitsburg District on Thursday, July 25, it was announced by Miss Charlotte Sanders, chairman for the district and president of the American Legion Auxiliary who is assisting with the survey in Emmitsburg.

The mobile X-ray unit will be located at the following places; H. O. Toor Shoe Co. from 10 to 11:30 a. m.; Emmitsburg Manufacturing Co. from 1 to 2 p. m., and on the Square, near the Fire Hall, from 2:30 to 5:30 p. m.

Last year over 300 persons were X-rayed while the unit was in Emmitsburg. All residents 15 years of age or over are urged to have a chest X-ray. Tuberculosis is no respecter of persons, it strikes the rich and the poor alike. Many persons may have TB without knowing it; there are no symptoms in the early stages. A chest X-ray finds tuberculosis early, when it is easiest cured.

Statistics show that one case of tuberculosis costs from \$15,000 to \$18,000 in tax-dollars, aside from the untold suffering of the victims and the anxiety to him and his family.

Tuberculosis is a highly infectious disease, however, it is not inherited; you catch it from someone who has TB germs in his lungs. Persons infected with tuberculosis can spread the disease by coughing, sneezing, or spitting. Germs can be carried into the mouth by the fingers, on food or eating utensils.

TB strikes one American every five minutes. Between 50 and 60 million Americans are infected with tuberculosis germs. About 400,000 of those infected have TB in an infectious state. Grim as the figures may seem, great strides have been made in the fight against tuberculosis since the National Tuberculosis Assn. was founded in 1904. The death rate has been cut by 90 per cent. New cases of TB have decreased much less rapidly, and it is these active cases, the living, who represent the true measure of the seriousness of the TB problem today.

The job of your Frederick County Tuberculosis and Public Health Assn. is finding the people who have TB, helping them through the sometimes arduous periods of treatment, helping them resume their rightful place in the community and seeing to it that continuing medical supervision is made available to them. You can help conquer this age-old enemy of mankind by getting an annual chest X-ray.

An anchor can be useful in loading a boat on a trailer. With a cross wind, an anchor thrown straight out from shore, with a line to the stern, will hold a boat properly nosed toward the trailer.—Sports Afield

## We Are The Franchise Dealer For Colt Handguns

22's - REVOLVERS  
AUTOMATICS  
—Also—  
SINGLE ACTION  
WESTERNS

And the  
New .357 Magnum  
HANDGUNS

Gettysburg News  
& Sporting Goods  
Chambersburg Street  
Gettysburg, Pa.

## Hospital Report

### ADMITTED

Mrs. Donald Moser, Emmitsburg Rt. 2.  
Mrs. Felix Lingg, Thurmont Rt. 2.  
Robert, Sharon and Dale Sharer, Rocky Ridge, tonsilectomy.  
Mrs. Bernard Troxell, Thurmont Rt. 2.  
Mrs. Lloyd Herring, Emmitsburg Rt. 2.  
Mrs. Bernard Cool, Emmitsburg Rt. 2.  
Mrs. Theodore Eckenrode, Fairfield Rt. 2.

### DISCHARGED

James Small, Jr., Fairfield Rt. 2.  
Mrs. Grant Abrahams and infant daughter, Emmitsburg Rt. 1.  
Mrs. William White and infant daughter, Emmitsburg.  
Thomas Long, Emmitsburg Rt. 2.  
Mrs. Albert McCleaf, Emmitsburg.  
Deborah Gillespie, Emmitsburg.  
Jane Bollinger, Emmitsburg.

### BIRTHS

Mr. and Mrs. Felix Lingg, Thurmont Rt. 2, a son, last Saturday.  
Mr. and Mrs. Lloyd Herring, Emmitsburg Rt. 2, a daughter, on Tuesday.  
Mr. and Mrs. Bernard Cool, Emmitsburg, a son, Wednesday.  
Mr. and Mrs. Bernard Troxell, Thurmont Rt. 2, a son, last Friday.

If you find life is empty, try putting something into it.

## KOUNTY KIST

PEAS  
NO. 303 CANS

6 for 77c

COCA - COLA  
CASE . . . 85c  
Plus Deposit

D. L. WRIGHT

GROCERIES

South and Washington Sts.  
GETTYSBURG, PA.

## LEAVES HOSPITAL

Deborah Gillespie, 3, daughter of Mr. and Mrs. Glenn Gillespie, Emmitsburg, was discharged last week from the Warner Hospital, Gettysburg, where she had been a patient since May 17 when she suffered severe injuries when struck by a car.

## MAN FINED

Charles M. Knott, Emmitsburg, was fined \$10 and costs or 10 days in Frederick Monday on a charge of assault and battery on his wife, who said she was pushed over a chair. A charge of non-support was continued.

## FIELD FIRE

A small field fire on the farm of Harry Fogle, Tom's Creek Church Road, was extinguished before the Vigilant Hose Company arrived on the scene Wednesday afternoon about 3:30 o'clock. No damage was reported.

## MAJESTIC

Now thru Sat. July 20  
JERRY LEWIS  
"Delicate Delinquent"  
In VistaVision

Sun.-Mon. July 21-22  
MARJORIE MAIN  
PARKER FENNELLY  
"KETTLES ON OLD  
MacDONALD'S FARM"

Tues. Only July 23  
STEPHEN McNALLY  
PEGGIE CASTLE  
"HELL'S CROSSROADS"  
In Color

Starts Wed. July 24  
For 4 Big Days..  
PAT BOONE  
JANET GAYNOR  
"BERNARDINE"

In Color and CinemaScope

## TOWNE RESTAURANT

(Opposite the Majestic)  
NEVER CLOSED!

## Week-end Specials

- 2 lbs. Isle of Gold Margarine . . . . . 39c
- 16-ozs. Campbell Pork and Beans . . . . . 2/25
- 46 ¢zs. Surfine Hawaiian Pineapple Juice . . . . . 25c
- 1-lb. Big Value Coffee, perc or drip . . . . . 67c
- Quart Size Miracle Whip Salad Dressing . . . . . 59c
- Giant Size Tide . . . . . box 67c
- Picnic Hams . . . . . lb. 35c
- Freshly Ground Beef . . . . . 3 lbs. \$1.15
- Lean Boiling Beef . . . . . lb. 25c
- Meaty Veal Chops . . . . . lb. 59c
- Lean Round or T-Bone Steak . . . . . Nb. 75c
- New Cobbler Potatoes . . . . . 50-lb. bag \$1.19
- 12-ozs. Frozen Minute Maid Orange Juice . . . . . 33c
- 12-ozs. Frozen Minute Maid Lemonade . . . . . 24c
- 10-ozs. Seabrook Fancy Frozen Peas . . . . . 2/39
- 10-ozs. Seabrook Fancy Frozen Broccoli Spears . . . . . 25c
- Fresh Filet Haddock . . . . . lb. 49c
- Hard Shelled Crabs, ready to eat . . . . . doz. \$2.00
- Finor Frozen Fish Sticks, 10 oz. pkg. . . . . 3/\$1.00
- Crab Meat - Lobster Tails - Shrimp - Fish and Clam Sticks

"If It Swims We Have It"

## WELTY'S SUPERMARKET

West Main Street Phone HI. 7-3831

## CHILDREN BAPTIZED

The two young daughters recently adopted by Mr. and Mrs. Marshall Sanders, were baptized last Saturday at St. Anthony's Shrine by Rev. Fr. Leo Wetzel. Godparents of the children were Mr. and Mrs. Gene Kreitz. The girls were christened Sandra Theresa and Mary Ann.

## LIGHTER BATS

Baseball fans may not have noticed it but big league hitters are using lighter bats. In the last 28 years, the average weight of the Louisville Slugger has fallen off about eight ounces. Because of their lighter weight, today's bats can be swung later, giving the batter a split-second longer to judge a curve or slider.

## Abigail

(Continued from Page One)

the benefit of the whole populace, not just a chosen few, and this populace needs protection in peacetime just as it did in war-time, from the gougers. If it were possible to freeze prices and wages during the war, then I don't see why it shouldn't be done right now! It seems to be the policy of the Government to keep the public drained financially, and brother I mean they are right successful at it!

For those driving the Alaska highway there is no closed season for sports fishing. — Sports Afield.

## Modern Design Spacious

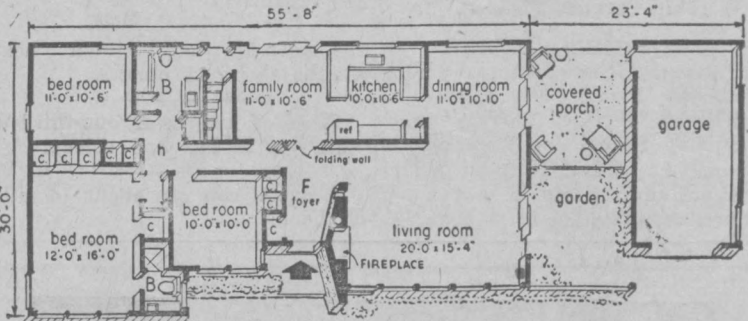
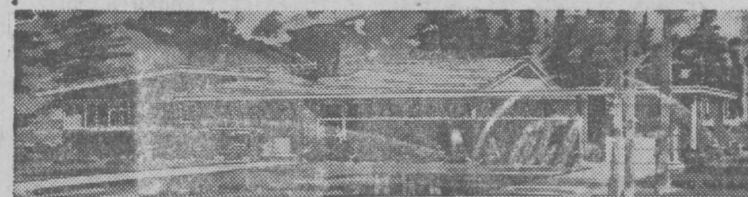

Designed for families who like to "live modern" and be comfortable at the same time, this three-bedroom, two-bath home combines good looks with space and convenience unique in a small house.

Its designer, Rudolph A. Matern, of Jamaica, N. Y., concentrated on the best features of modern architecture without the unattractive "pill-box" look of so many ultra-modern designs.

A good example of this "transitional-modern" plan is visible in the roof. Its gentle slope over one wing away from the main roof avoids the tiresome, unbroken line of many ranch style homes. Matern specified asphalt shingles for the roof, since they can be applied on low slopes for an attractive, weather-tight roof.

Other exterior features are the breezeway, hidden from view by the garage and vertical board fence, and natural stone planters under the front windows. Inside, a large fireplace in a floor-to-ceiling brick wall a

character to the 20- by 15-foot living room. The house also has a large family room, separate bedroom, two-bath home combines good looks with space and convenience unique in a small house.

In keeping with the concepts of modern, comfortable living, the architect has specified thick mineral wool insulation in the walls and ceilings. Thick insulation makes air conditioning less expensive, both in initial equipment expenditure and operating costs, and makes the house more comfortable in winter, with savings of as much as 40 percent on fuel for heating.

The house can be built over a basement or on a concrete slab. It has 11 closets, a covered porch, entrance foyer, and folding doors separating the family room from the living room.

Additional information, blueprints, and specifications can be obtained from Rudolph A. Matern, 90-04 161st St., Jamaica 22, L. I., N. Y. Refer to plan No. 9465.

## COMPLETE LINE OF WOLVERINE MEN'S DRESS SHOES and Men's Work Shoes \$6.95 up



## WOELFEL'S

MEN'S & LADIES' WEAR  
PHONE 6633 THURMONT, MD.

## Quality FOODS at LOWER PRICES

LET'S ENJOY A PICNIC!

- Cold Drinks
- Ice Cream
- Frankfurts
- Cold Cuts
- Bricquets
- Thermos Jugs
- Paper Plates
- Snacks
- Rolls
- Cakes

50 lbs. White Potatoes, 99c  
Watermelons, 79c  
Cantaloupes — Corn-on-the-Cob

## B. H. BOYLE

EMMTSBURG PHONE 7-4111 MARYLAND

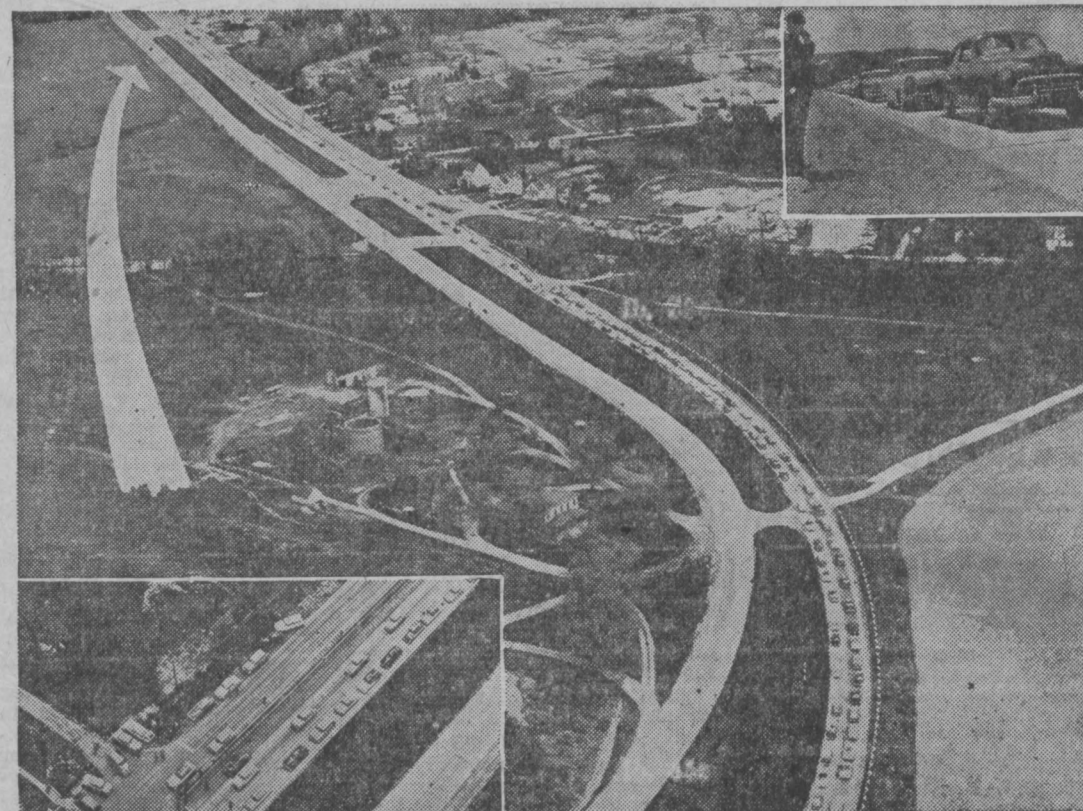

CONTROLLED TRAFFIC phase of the "Evac 12" evacuation exercise in Binghamton, N. Y. is shown as autos on Route 17 moved up to the Five Mile Checkpoint (arrow and lower inset) where they were formed into 14-car caravans for the 25-mile trip to the "reception area." Upper inset shows how traffic was controlled by radio-equipped auxiliary police. (Atrphoto Associates Photo)