Emmitsburg Chronicle.

PAUL MOTTER & CO., Publishers. Established by SAMUEL MOTTER in 1879. TERMS==$1.00 a Year in Advance

VOL. XV. EMMITSBURG, MD., FRIDAY, DECEMBER 22, 1893 NO. 30.

DIRECTORY FOR FREDERICK COUNTY

Circuit Court.

Chief Judge—Hon. James McSherry.
Associate Judges—Hon. John T. Vinson and Hon. John A. Lynch.
State's Attorney—Edw. S. Eichelberger.
Clerk of the Court—John L. Jordan.

Orphan's Court.

Judges—Benard Colliflower, John R. Mills, Harrison Miller.
Register of Wills—James K. Waters.

County Officers.

County Commissioners—William M. Gaither, Melville Cromwell, Franklin G. House, James H. Delauter, William Morrison.
Sheriff—William H. Cromwell.
Tax-Collector—Isaac M. Fisher.
Surveyor—
School Commissioners—Samuel Dutrow, Herman L. Routzahn, David D. Thomas, E. R. Zimmerman, Jas. W. Condon.
Examiner—E. L. Boblitz.

Emmitsburg District.

Notary Public—C. T. Zacharias.
Justices of the Peace—Henry Stokes, M. F Shuff, James F. Hickey, I. M. Fisher.
Registrar—E. S. Taney.
Constables—W. P. Nunemaker, H. E. Hann, John B. Shorb.
School Trustees—O A. Horner, S. N. McNair, John W. Reigle.

Town Officers.

Burgess—William G. Blair.
Commissioners—Chas. F. Rowe, Oscar D. Fraley, Chas. C. Kretzer, J. Thos. Gelwicks, Peter J. Harting, Jas. A. Elder.
Constable—H. E. Hann.
Tax-Collector—John F. Hopp.

Churches.

Ev. Lutheran Church.

Pastor—Rev. Charles Reinewald. Services every Sunday morning and evening at 10 o'clock a. m. and 7:30 o'clock p. m. Wednesday evening lectures at 7:30 o'clock. Sunday School at 9 o'clock a. m.

Reformed Church of the Incarnation.

Pastor—Rev. A. M. Schaffner. Services every Sunday morning at 10 3 o'clock and every other Sunday evening at 7 o'clock. Sunday School at 9 30 o'clock a. m. Midweek service at 7 o'clock. Catechetical class on Saturday afternoon at 2 o'clock.

Presbyterian Church.

Pastor—Rev. W. Simonton, D. D. Morning service at 10 o'clock. Evening service at 7:30 o'clock. Wednesday evening Lecture and Prayer Meeting at 7 o'clock. Sabbath School at 8:45 o'clock a. m.

St. Joseph's Catholic Church.

Pastor—Rev. E. J. Quinn, C. M. First Mass 7:30 o'clock a. m., second Mass 10 o'clock a. m., Vespers 3 o'clock p. m., Sunday School at 2 o'clock p. m.

Methodist Episcopal Church.

Pastor—Rev. Henry Mann. Services every other Sunday afternoon at 2:30 o'clock. Prayer Meeting every other Sunday evening at 7:30 o'clock. Sunday School at 1:30 o'clock p. m. Class meeting every other Sunday afternoon at 3 o'clock.

Mails.

Arrive.

Way from Baltimore, 9:06, a m., and 7:09, p. m., Motter's, 11:17, a. m., Frederick, 11:17, a. m., and 7:09, p. m., Gettysburg, 3:20, p. m., Rocky Ridge, 7.09, p. m., Eyler P. O., 9:10, a. m.

Leave.

Baltimore way, 7:40, a. m., Mechanicstown, 5:25, p. m., Hagerstown, 5:25, p.m ,Rocky Ridge, 7:40, a. m., Baltimore and Roanoke R. P. O, east, 2:45, p. m., Frederick, 2:45, p. m., Motter's and Mt. St. Mary's, 2:45, p. m , Gettysburg, 8, a. m.. Eyler, 10.10, a. m.
Office hours from 7:00, a. m., to 8:15, p. m.

Societies.

Massasoit Tribe No. 41, I. O. R. M.

Kindles her Council Fire every Saturday evening, 8th Run. Officers—Prophet, Wm. Morrison; Sachem, J. K. Byers; Sen. Sag., Joseph Clabaugh; Jun. Sag., J. H. T. Webb; C. of R., M. F. Shuff; K. of W., Dr. J. W. Reigle. Representative, Wm. Morrison. Trustees, J. D. Caldwell, J. F. Adelsberger, Wm. Morrison.

Emerald Beneficial Association.

F A. Adelsberger, President; H. H. Wivell, Vice-President; Geo. Seycold, Secretary; v. A. Riley Assistant Secretary; John M. Stonter, Treasurer. Meets the fourth Sunday of each month in F A. Adelsberger's building, West Main street.

Arthur Post, No. 41, G. A. R.

Commander, Maj. O. A. Horner; Senior Vice-Commander, Samuel N. McNair; Junior Vice-Commander, Harvey G. Winter; Chaplain, Jos. W. Davidson; Quartermaster, Geo. T. Gelwicks; Officer of the Day, Wm. A. Fraley; Officer of the Guard, Albert Dotterer; Surgeon, John Shank; Council Administration, Samuel Gamble, Joseph Frame and John A. Baker; Delegate to State Encampment, Wm. A. Fraley; Alternate, Harvey G. Winter.

Vigilant Hose Company.

Meets 1st and 3rd Friday evenings of each month at Firemen's Hall. President, V. E. Rowe; Vice-President, G. W. Bushman; Secretary, Wm. H. Troxell; Treasurer, J. H. Stokes; Capt., Geo. T. Eyster; 1st Lieut. Chas. R. Hoke; 2nd Lieut., Samuel L. Rowe,

Emmitsburg Choral Union.

Meets at Public School House 2nd and 4th Tuesdays of each month, at 8 o'clock P. M. Officers—president, Rev. W. Simonton, D. D.; Vice-President, Maj. O. A. Horner; Secretary, W. H. Troxell; Treasurer, Paul Motter; Conductor, Dr. J. Kay Wrigley; Assistant Conductor, Maj. O. A. Horner.

Emmitsburg Water Company.

President, I. S. Annan; Vice-President, L. M. Motter; Secretary, E. R Zimmerman; Treasurer, O. A. Horner. Directors, L. M Motter, O. A. Horner, J. Thos. Gelwicks, E. R. Zimmerman, I. S. Annan, E. L. Rowe Nicholas Baker.

The Mt. St. Mary's Catholic Benevolent Association.

Board of Directors—Vincent Sebold, Chairman and Attorney; Alexius V Keepers, John H. Rosensteel, John A. Peddicord and E. G. Eckenrode. Rev. Edw. P. Allen, D. D., Chaplain; Alexius V. Keepers, President; Wm. H. Dorsey, Vice-President; John H. Rosensteel, Treasurer; George Sebold, Secretary; Albert J. Walter, Assistant Secretary; William Jordan, Sergeant-at-arms. Sick Visiting Committee—George Seybold, Chairman; Samuel H. Rosensteel, George Althoff, Augustus Kreitz and John J. Topper.

W. H. BIGGS. JAS. S. BIGGS.

Isabella Mills Md.

Wm. H. Biggs & Bro.

"Isabella" Flour,
Victor Flour,
Rocky Ridge Flour.
Corn Meal,
Buckwheat Meal,
Hominy.

All Warranted to be Superior Articles. Ask for Prices.

FOR SALE BY
M. E. Adelsberger & Son, Emmitsburg.
Mrs. F. B. Welty, Hampton Valley.
W. C. Rodgers, Fairfield.
Dr. J. G. Troxell, Mt. St. Mary's, P. O.
J. C. Rosensteel, Motter's Station.
Samuel J. Maxell, Maxell's Mill.

ST. JOSEPH'S ACADEMY

FOR YOUNG LADIES,
CONDUCTED BY THE SISTERS OF CHARITY.
NEAR EMMITSBURG, MD.

This Institution is pleasantly situated in a healthy and picturesque part of Frederick Co., half a mile from Emmitsburg, and two miles from Mount St. Mary's College. TERMS—Board and Tuition per academic year, including bed and bedding, washing, mending and Doctor's fee, $200. Letters of inquiry directed to the Mother Superior.
mar 15-tf

What is CASTORIA

Castoria is Dr. Samuel Pitcher's prescription for Infants and Children. It contains neither Opium, Morphine nor other Narcotic substance. It is a harmless substitute for Paregoric, Drops, Soothing Syrups, and Castor Oil. It is Pleasant. Its guarantee is thirty years' use by Millions of Mothers. Castoria destroys Worms and allays feverishness. Castoria prevents vomiting Sour Curd, cures Diarrhœa and Wind Colic. Castoria relieves teething troubles, cures constipation and flatulency. Castoria assimilates the food, regulates the stomach and bowels, giving healthy and natural sleep. Castoria is the Children's Panacea—the Mother's Friend.

Castoria.

"Castoria is an excellent medicine for children. Mothers have repeatedly told me of its good effect upon their children."
DR. G. C. OSGOOD, Lowell, Mass.

"Castoria is the best remedy for children of which I am acquainted. I hope the day is not far distant when mothers will consider the real interest of their children, and use Castoria instead of the various quack nostrums which are destroying their loved ones, by forcing opium, morphine, soothing syrup and other hurtful agents down their throats, thereby sending them to premature graves."
DR. J. F. KINCHELOE, Conway, Ark.

Castoria.

"Castoria is so well adapted to children that I recommend it as superior to any prescription known to me."
H. A. ARCHER, M. D., 111 So. Oxford St., Brooklyn, N. Y.

"Our physicians in the children's department have spoken highly of their experience in their outside practice with Castoria, and although we only have among our medical supplies what is known as regular products, yet we are free to confess that the merits of Castoria has won us to look with favor upon it."
UNITED HOSPITAL AND DISPENSARY, Boston, Mass.
ALLEN C. SMITH, Pres.,

The Centaur Company, 77 Murray Street, New York City.

I. S. ANNAN & BRO.'S

Is the place to go and get your FALL AND WINTER GOODS cheap, and have the largest assortment to select from in town.

LADIES' DRESS GOODS,

In all Shades and Prices.

Surah Silk For Trimmings,

In all Shades to Match Dress Goods.

BLACK SURAH AND GROSGRAIN SILK

In different qualities.

A full line of UNDERWEAR. Come and examine our 25C. LADIES' UNDER VEST. We have the Largest Assortment of MEN'S AND BOYS' READY MADE CLOTHING.

MENS' AND BOYS' OVERCOATS

At away down prices. Look at our BOOT AND SHOE DEPARTMENT: We marked them low and they are bound to go. We just received a new supply of

WHITE, RED AND GRAY BLANKETS.

Also, a large assortment of COMFORTERS, LAP ROBES, HORSE BLANKETS, OIL HORSE COVERS, RUBBER COATS. We have an over stock of Ladies' Gossamers that we are selling out at 50 per cent. below cost. Give us a call, and examine our stock and we will convince you that we can sell as cheap or a little CHEAPER THAN ANY ONE IN TOWN.

I. S. ANNAN & BRO.

CARPETS & OIL CLOTHS.

W. L. DOUGLAS $3 SHOE WILL NOT RIP.

Do you wear them? When next in need try a pair. Best in the world.

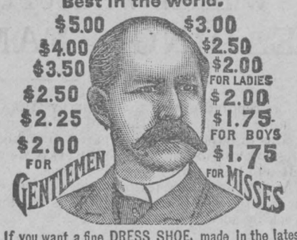

If you want a fine DRESS SHOE, made in the latest styles, don't pay $6 to $8, try my $3, $3.50, $4.00 or $5 Shoe. They fit equal to custom made and look and wear as well. If you wish to economize in your footwear, do so by purchasing W. L. Douglas Shoes. Name and price stamped on the bottom, look for it when you buy.
W. L. DOUGLAS, Brockton, Mass. Sold by
M. FRANK ROWE, Agent.

Zimmerman & Maxell!

—AT THE—
BRICK WAREHOUSE,
DEALERS IN
GRAIN, PRODUCE,
COAL,
Lumber, Fertilizers,
HAY & STRAW.
june 14-y

SOLID SILVER
American Lever Watches,
WARRANTED TWO YEARS,
ONLY $6.
G. T. EYSTER.

JACOB ROHRBACK,
ATTORNEY-AT-LAW.
Office, 18 West Church Street, Frederick, Md

Careful and prompt attention given to all Law, Equity and Testamentary business. Special attention to practice in the Orphan's Court for Frederick county, the Settlement of Estates and obtaining decrees in Equity for the sale of real estate.
nov 18-1y.

MR CHILDS FIRST CIGAR.

One of my first recollections of Christmas Day is having no sled with which to enjoy the frost-covered ground, for we had frost and snow on Christmas when I was a boy, and I made up my mind that before the next Christmas arrived I should have one, writes George W. Childs in the December *Ladies' Home Journal*, under the title "My Christmas as a Boy" And I did, and without any one giving it to me either, as I both earned and saved the money with which I bought it.

Christmas presents were always abundant, though of the simplest kinds. The one which I remember most distinctly was a package of fire crackers—more suitable to Independence Day than to Christmas, perhaps but I was not long in carrying it to the street and sharing my present with my boy friends. As many of these boys smoked penny cigars we utilized the spark as flames to explode the crackers, When the crackers were exhausted I bought and smoked my first and last cigar. Later in the day as a further Christmas celebration, I went to a menagerie, and while there was taken so violently ill that I made up my mind then that if I ever reached home alive I would never again touch tobacco. And I never have.

LITTLE SOLDIERS

We are a band of soldiers,
Who meet each day to drill,
And feel that swelling of the heart,
Which hope and joy can thrill.

We oft upon the playground meet
With plumes and banners gay,
And, with a bandbox for a drum,
We play our march, march away.

Our muskets, though they're nought but wood,
To us seem real and true;
Though bayonets, forever set,
Yet all is bright and new.

Our captain is as brave a boy
As e'er that title bore;
We gladly follow his commands,
And thus he gives them o'er and o'er.

We shoulder arms, we carry arms,
We charge the bayonet;
And woe unto each lurking foe
That in our course we've met.

We follow where our captain leads,
With face and footsteps grave;
And almost wish for some real foe—
We feel so proud and brave.

And when our lessons all are done,
And comes the hour of four,
Our captain calls us forth again
And drills us soldiers more.

Right, left, forword, march
And till the close of day,
With fearless hearts, though tired limbs,
We fight the mimic fray,
Until the welcome supper bell
Bids us march, march away.

A STRAY DOG.

Which Turned Out Not to be a Dog After All.

One evening in the late autumn, Frank Hutton went to the pasture as usual to drive the cows home. It was work that he did not greatly like, particularly so late in the season as this. The frosty weather made the cattle restive and hard to manage, and there were so many of them that in the early darkness there was always trouble in getting them all together and started in orderly possession through the bars and up the road. He never had to go many miles after the first snow fell.

It was early twilight when the boy reached the field, but there were hills west of him and there was a "piece of woods" at one side of the pasture, so that there was more darkness here than elsewhere. Still there was plenty of light for him to see that the cows were all there.

Yes, the cows were all there, but very soon Frank wished that either he or they were somewhere else. He was accustomed to having them behave in a disorderly fashion, but he had never seen them so disorderly as now, they acted like wild cattle of the pampas.

All of them, even old "Snowball," generally the quiet one, were racing all over the field in the most excited manner. They snorted and bellowed, and their tails were stiffened out in a way that told of extreme agitation. Two or three, more headlong than the rest, tried hard to jump over the fence.

Something unusual had happened but what it was Frank could not even guess He wasted no time in trying but set to work at once to reduce the herd to order. He carried a long whip which he cracked vigorously, and long practice had made very good at shouting commands in a tone that was sure to be heard. He was surprised, however, at the result of his shouting on this occasion. As soon as they heard his voice all the cows turned towards him. The next moment they dashed madly towards the bars. They crowded pell-mell through the opening and raced away along the road at full speed. For once, and for some reason, they were glad to get out of the field and start for home.

Frank had much ado to keep up to them. He shouted and cracked his whip and tried in every way to get them under some control, and at last induced them to settle down into a rapid walk. Even then they were very nervous and excitable. What could have happened to put them in such a state as this?

For some little distance the homeward road ran through the woods that I have spoken of. Usually there was trouble here, for there were no fences and the cows had a perverse disposition to stray off among the trees. They showed no such disposition this time, but, as a mere matter of habit, their young driver shouted at them from time to time and cracked his whip.

As if in answer to one of these shouts and whip-crackings a big animal leaped out of the dark shadows by the roadside and stopped directly in front of Frank. For an instant the boy was startled. There were plenty of big dogs in that neighborhood. Nearly every farmer kept one. But here in the woods it was so dark that Frank could not tell whether this was Farmer Snowden's Dash, Farmer Hull's Turk, or Farmer Brown's Rover.

Whichever he was he had done mischief by jumping out in that way, for every cow in the drove seemed to have heard the noiseless bound. With a loud snort in concert they dashed away along the road at headlong speed. The dog paid no attention to them, but stood still, looking up at their driver, as if awaiting his orders, He got them.

"Get out, you brute! Go home, sir!"

Frank made an angry cut with his whip at the intruder and started on a run after the stampeding cows. He did not get them quieted until the barnyard gate was reached. Not even then, in fact, for as he opened the gate and they crowded through into the yard, the stray dog followed in close at their heels, and at once there was another scene of the wildest confusion.

Unnoticed, the stray arrival had come along the road close behind the boy that had struck him with the whip. Once more he stood looking up at the boy as if awaiting for orders, and once more he got them. Frank cut at him again with the whip and drove him back into the road. But before the gate was fairly latched the animal was in the barnyard once more. He had leaped over the top of the high fence as if his four feet were rubber balls.

The boy was astonished, but he was more angry than astonished and more desperate than angry. That absurd dog must be got rid of in some way, or there would be no possibility of milking the cows that night. The empty corn-crib stood near. On the impulse of the moment Frank threw the door wide open.

"Get in there!" he commanded, cracking his whip with extra vigor. "If you will stay here overnight, you shall stay here overnight!"

The creature evidently understood what was wanted of him. He cringed at the feet of the masterful boy and then went reluctantly into the crib. The door was fastened behind him. After that the uneasy cows were persuaded to enter their stalls, and Frank at last went into the house. He told his father incidentally of the stray dog and the disposition that had been made of him.

"That's a curious lookin' critter, that dog out there," said Farmer Hutton when he came in from the barnyard. "I took a squint at him through the slats with the lantern. He's got spots on him. Must be one o' them carriage-does they have in cities, I guess; I didn't know they ever grew so big as that, though. I put a bone in for him to gnaw on an, he growled at me. Tried to get at me, too. We'll chain him up to-morrer an' keep him fur the owner."

Frank did not go out to look again at the stray dog. He had had quite enough of him, and moreover he was anxious to get to bed at the earliest possible moment. "The Caravan" was to go past the house the next morning on its way to the city, and not for all the dogs in the county would he miss seeing that. There must be no chance of oversleeping to-morrow morning of all mornings in the year.

"The Caravan," it must be explained, might mean a circus or it might mean a menagerie. In those days the two were not always combined. There were very many people, who would not think of letting their children go to the circus, that were glad to let them visit the 'wild animal show." Farmer Hutton was one of those whose children were never permitted to go to the circus. For that matter, they were not permitted to go to the menagerie, either, for it cost two shillings to go in, and in the Hutton family the sum of twenty-five cents was not often expended for entertainment.

But the passing of "The Caravan" was a free show, and everybody along the road turned out to see it. There need have been no hurry on this occasion, for the show did not "move" until some time after sunrise.

But what a spectacle it was to be sure! There was marching elephant and camels; a troup of beautiful ponies; another troup of Arabian horses; an innocent looking trick mule; a huge gilded chariot that glistened splendidly; a long train of beautifully painted wagons, in which strange animals and birds were shut up; a number of knights in glistening armor, whose spirited horses pranced back and forth along the line. Painted on the side of every wagon was a picture of its occupants. The side of one wagon was open, and there was a cage full of monkeys playing all sorts of tricks in full view of all beholders.

Ah, it was a procession of delights, long drawn out!

Another open cage appeared. In it was a man in tights and spangles, going through the most daring performances with a lion, a tiger, a panther and one or two other fierce beasts. He shouted to them and they all lay down he cracked his whip and they all leaped hither and thither; he called and they all came and fawned upon. It was all charmingly dreadful.

Just opposite to the Hutton gate the lion roared. That was a regular part of the performance, but the effect was startling. The roar was answered by a cry from the corn crib. Such a cry as it was! No dog in all the country ever howled like that. The spangled man in the cage heard the cry and was evidently startled by it. He gave a sharp command to his brute companions and they all huddled in the opposite side of the cage.

Swiftly then he backed out of the front, leaving them to themselves. He leaped to the ground, signaled to one of the nights on horseback and ran to the Hutton gate. The knight followed him and so did all the neighbors, for that matter.

"Where is that—"

The man in spangles had begun a hurried inquiry of Farmer Hutton, but the cry from the corn-crib sounded again, interrupting. At a bound he disappeared around the corner of the house. A second later he was shouting joyfully to the horseman at the gate:

"Bring the men! I've found Sultan here!"

"I am Moonseer Claude, the Animal King," the man explained, speaking with an unmistakable United States accent, "and this is my trained leopard, Sultan. He got away from the show yesterday morning. I wonder he wasn't shot, coming twelve miles here. How did you manage to get him shut up in this place? I hope he didn't hurt anybody."

A leopard! So that was the sort of stray dog that had frightened the cows and annoyed their driver. Frank felt his hair rising under his hat at the thought of his uncivil behavior to this same stray dog. It took only a few minutes to explain how Sultan had come into his present quarters, and Sultan's master was greatly chagrined at learning that his lordly pet had been ordered about by a cow-driving boy, and finally whipped into a wooden cage by that same boy.

"It's lucky for your cows that Sultan was tired and cold!" he said, by way of excuse.

"You see it isn't as if he'd been born wild. He's never been used to liberty, and it sort of scared him And then the snow put him out of spirits, too. We must make allowance for him. He wasn't at his best. And it's lucky for you, young man," turning to Frank, "that it was dark and you thought he was a dog. Whenever you get afraid of a leopard the leopard stops being afraid of you! What made him come to you? Well, he heard you ordering the cows around and cracking your whip, and he thought you ment him. Oh, Sultan's a well-trained fellow!"

By this time some of the men had come with a sort of box-cage, which the joyful Sultan was persuaded to enter without much difficulty.

"How many are in this family?" the Animal King inquired of Frank before following the men and the leopard. "Six? Well, here are six tickets for our show and here's a little something to pay for your trouble in catching Sultan for me. I want you all to come to the show. Just ask for Moonseer Claude. the Animal King, and I'll give you the best seats for the performance and your peanuts and lemonade sha'n't cost you a cent!"

Sending Packages by Express.

Sending packages by express is probably the favorite manner of sending packages of value to any great distance, as the express companies are responsible for the value of express packages up to a certain amount, in case of loss or destruction, and as a consequence the greatest care is taken in transportation. The larger companies have special trunks in which packages are carried from one place to another, thus insuring extra protection. There are no restrictions in regard to the articles which may be sent by express, anything from a horse to an egg will be received and forwarded. One exception alone has been made recently, and that is that children will no longer be received for transportation. The charges on packages are made either by weight or by bulk, the latter being the more usual way of regulating the tariff. These rates are reasonable in all cases, and are made uniformly on a basis of packages valued at fifty dollars or under. Packages to foreign countries are sent by first class passenger steamers. The minimum charge on a foreign package is one dollar.

A Leap-Year Proposal.

It is generally supposed that the idea of young girls proposing marriage in leap-year is a pleasant little fiction of the humorist, but there is evidence that sometimes the fair sex does avail itself of its quadrennial privileg An anecdote told in England of a member of the House of Commons is a case in point. According to the reconteur who is responsible for the story, the Commoner had been paying attention to a young lady for a long while, and had taken her to attend the House until she was perfectly posted in its rules. On the last day of the session, as they came out, he brought her a boquet, saying;

"May I offer you my handful of flowers?"

She promptly replied, "I move to amend by omitting all after the word hand."

He blushingly accepted the amendment, and they adopted it unanimously.

Certainly the proposal was most subtly put, and only goes to show how much better and more practicle than that of most men is a woman's proposal.

The average farmer's boy leaves no stone unturned, except the grindstone.

ODDS AND ENDS.

A Young Philosopher.

"I wish it was as easy to learn something as to forget it," sighed Margie, "because then I'd know an awful lot."

***

Borrowing Trouble.

"I'm glad that I don't live in the water," ssid Peter, "'cause my mamma might want to have a garden there and it would be lots of trouble for me to pull up the sea-weed, for there's so much of it,"

***

A Reason.

Papa—Won't you be glad when you are a big man, Harry?

Harry—No, papa.

Papa—Why not?

Harry—Why, because then I cannot get into the circus for half price.

***

Up With the Birds.

Mamma—"Willie, it is time you were up. The birds are all up long ago."

Willie (drowsily)—"Well, 'f I had t' sleep in a nest of sticks and straws like them, I'd get up early too."

***

Economical Dick.

Little Dick—Papa, didn't you tell mamma we must economise?

Papa—I did my son.

Little Dick—Well, I was thinkin' that mebby if you'd get me a pony I wouldn't wear out so many shoes.

***

A Queer Bargain.

Little Dick—"Johnny Wheeler has a new bicycle."

Father—"Another? What is he going to do with the old one?"

Little Dick—"He's goin' to sell it to me soon as you give me the money."

***

The Sea Shore.

Freddy—The sea is awful rough today, mamma.

Mamma—Are the billows rolling high?

Freddy—Yes, indeed they are, and they are rolling up the beach like a lot of seidlitz powders.

***

The Tame Ones.

Mamie—I should have been afraid to visit those insane people, even if the keeper was along. Papa says some of them are very violent.

Minnie—So they are; but then, you see, the keeper didn't take us among the wild ones. He just showed us the tame ones.

***

In the sifting of legal evidence there is a good deal of dust thrown in people's eyes.

***

Let married people take a lesson from their shoes. If they were exactly alike they wouldn't make a well-fitting pair.

***

It is a strange meteorological fact that the sun never shines so hot on a base-ball ground as on the harvest field.—*Quincy Journal.*

***

He (bitterly): "Pshaw! All women are alike!" She: Then why in the world do you spend so much time trying to find the one you want to marry?"

***

That poor fellow was simply driven to his grave.

Well, why not? You wouldn't compel a dead man to walk there, would you?

***

Husband: "My dear, our club is going to have all home comforts."

Wife: "Is that so? And when is our home going to have all the club comforts?"

***

Father: "In commemoration of this happy event I have now to offer you some delicious port I bottled on the day of my dear daughter's birth." Guest: "And splendid it is—forty years old if a day."

***

Enthusiastic Artist—Do you know I painted a picture of a lion so natural that it had to be placed behind bars.

Enthusiastic Author—That's nothing. I wrote a novel so full of burning passion that it had to be printed on asbestus pages for fear of consuming them.

***

A French lady is showing a visitor the family portraits in the picture gallery. "That officer there in the uniform," she says, "was my great-great-grandfather. He was as brave as a lion, but one of the most unfortunate of men: he never fought in a battle in which he did not have an arm or a leg carried away." Then she adds proudly, "He took part in twenty-four engagements."

***

How She Brought Him to the Point.

She (in the darkened parlor)—"Have you a match?"

He (seizing the opportunity and the girl)—"Yes, no, that is I am not sure; Mabel, a—er—hang it all! I love you; will you marry me!"

"Yes," said Mabel, who had been waiting seven months to hear him pop, and the sofa being near by, they sat down and the parlor remained gasless.—*Brooklyn Eagle.*

LADIES
Needing a tonic, or children who want building up, should take
BROWN'S IRON BITTERS.
It is pleasant; cures Malaria, Indigestion, Biliousness, Liver Complaints and Neuralgia.

Emmitsburg Chronicle.

FRIDAY, DECEMBER 22, 1893.

MERRY CHRISTMAS.

The CHRONICLE comes once more to its patrons with the good old greeting, which brings a thrill of gladness to every heart, and which is echoed and re-echoed throughout the world, wherever Christianity is recognized. The birth of Jesus Christ, elevating and sanctifying both womanhood and childhood, must of necessity call forth peculiar sentiments in its commemorations which set it apart from every other festival and invest it with a brightness that cannot fail to increase as time goes on and the world learns, more and more, to estimate the tremendous influence of the event which the Magi and the Shepherds celebrated two thousand years ago.

This is peculiarly the children's festival, and for them it is invested with a charm, which no other time or season can bring, and good old Santa Claus, or Kriss Kringle or St. Nicholas, whichever name we choose to give him is so pre-eminently the children's good genius, that scarcely any other subject is thought of as the time approaches for his annual visit.

The very mystery which surrounds his *movements* to say nothing of his home or his origin, adds spiciness to the flavor of the gifts expected from him, and we pity the child that has never experienced the thrill of mingled awe and delight with which his visits are anticipated. May he come fully laden with good gifts to all our young friends, and the happy season bring joy and plenty to every reader of the CHRONICLE and we shall feel happy in the thought that all our friends have a merry, merry Christmas.

A Prosperous Institution.

The annual report of the Baltimore and Ohio Railroad Company for the year ending June 30th, 1893, contains a synopsis of the operations of Relief Department of that company, which shows it to be in a most prosperous condition.

The Department had a membership of 22,637 persons; the receipts of the Relief Features for the year were $425,508.32 and the disbursements $415,554.39, and the benefits paid to its members since May 1st, 1880, aggregate the enormous sum of $3,883,940.17.

In the Savings' Feature of the Department, at the close of the fiscal year, there was due depositors $830,380.06, as against $692,547.05 at the close of the previous year; the deposits during the year were $326,049.77, the withdrawals $188,210.76, and the amount due from employes account of loans made for the purpose of securing homes was $601,239.26. An extra dividend of one per cent. was declared on all deposits drawing interest at the close of the year, thus making the interest for the year equivalent to five per cent. per annum.

At the close of the year there were 210 names on the Pension list, and the disbursements on this account for the year have been $31,954.35, and for the whole period, $201,084.16.

PRESIDENT CLEVELAND sent a message to Congress on the Hawaiian Revolution, in which he criticised severally the unauthorized action of Minister Stevens in landing U. S. marines at Honolulu, and declared that a substantial wrong had been done, which a due regard for the national character, as well as the rights of the injured people requires, the United States should endeavor to repair.

STATE OF OHIO, CITY OF TOLEDO, } ss.
LUCAS COUNTY.

FRANK J. CHENEY makes oath that he is the senior partner of the firm of F. J. CHENEY & Co., doing business in the City of Toledo, County and State aforesaid, and that said firm will pay the sum of ONE HUNDRED DOLLARS for each and every case of Catarrh that cannot be cured by the use of HALL'S CATARRH CURE.

FRANK J. CHENEY.

Sworn to before me and subscribed in my presence this 6th day of December, A. D. 1886.

{SEAL} A. W. GLEASON, *Notary Public.*

Hall's Catarrh Cure is taken internally and acts directly on the blood and mucous surfaces of the system. Send for testimonials, free.

F. J. CHENEY & CO., Toledo, O.
Sold by Druggists, 75c.

Store Burglarized.

Hammond & Ankeney's hardware store, West Washington street, Hagerstown, was robbed of some of its contents Monday night. The discovery was made by Fred Winter, who is employed by the firm as clerk, when he opened up the store Tuesday morning about 7 o'clock. Of course, the store was pilfered of some of its contents, but to what extent will probably never be known. Among the things that are positively know to have disappeared are all the revolver, about nine, embracing a Harrington & Richardson hammerless, automatic revolver, valued at $6, two double action revolvers of the same kind, valued at $4 each. The balance were not so valuable. Several razors are also missing and probably two dozen penknives. A cat-rifle is also thought to have been taken, and about a half dollar in small change that was left in one of the unfastened money drawers. The firm estimates its loss at between $50 and $60. Their is no clue but, the officers will do their best to detect the burglar.

A Stubborn Woman.

We read that when Jove had the ordering of mundane affairs, he promised to send rain on any day that would be agreed upon by the whole world. It was reported at last that they were all ready for rain at a certain date, except one old woman who wanted to make soap on that particular day. Women are often accused of being capricious and whimsical; but there is one point on which they will all agree—the desirability of being well, and looking well. Every woman, be she young or old, always wants to look her best; and in order to do this, it is necessary to attain that state of health which will impart a sparkle to her eye, a bloom to her cheek, and grace and symmetry to her entire form. Dr. Pierce's Favorite Prescription is a panacea for all chronic "weaknesses" and derangements of function peculiar to the sex, and is beyond all comparison the great healer of women.

Part of His Brain Gone.

John Audenbach, aged twelve, is living after having lost a large part of his brain. He was struck on Thanksgiving Day, at Cressona, Pa., by a shaft of a carriage. Dr. J. C. Gray found the boy's brain protruding from a wound on the side of his head. Later he operated on the boy, with the assistance of Dr. John M. Gray, of the Miners' Hospital. They removed a portion of skull measuring three inches in length by two in width, and found that the shaft had penetrated the brain to the depth of nearly four inches, and that the skull was fractured down to the eye. A portion of brain as large as a small hen's egg was also removed. The boy rallied from the operation, has never been unconscious from the time of injury to the present time, and is perfectly rational.

Through Cars to New Orleans.

Among the many improvements in the Baltimore and Ohio train service is the addition of through Pullman Sleeping Cars from New York to New Orleans, via Philadelphia, Baltimore, Washington and the famous Shenandoah Valley route, passing through Roanoke, Knoxville, Chattanooga and Birmingham. The train leaves Baltimore, 10:07 P. M., and Washington, 11:10 P. M., reaching Roanoke at 7:50 A. M.; Knoxville, 3:52 P. M.; Chattanooga, 8.00 P. M.; Birmingham, 11.13 A. M., and New Orleans, 12:45 P. M.

This train is very handsomely appointed, being vestibuled throughout, and has Dining Car service New York to Chattanooga. At Washington a Pullman Sleeping Car, which runs through to Memphis, is added to the train.

A Hog Cholera Cure.

An exchange says that every paper in the State should announce the fact that burnt corn is a sure cure for hog cholera, and adds: It was discovered by the burning of a pile of corn belonging to a distillery in Peoria, Ill. It was thrown to the hogs and eaten by them. Before that time a number had been dying each day with cholera, but the disease immediately disappeared. It is so simple a remedy that it can easily be tried.

THIN and impure blood is made thick and healthful by taking Hood's Sarsaparilla. It braces up the nerves and gives renewed strength.

A Large Electric Machine.

The largest dynamo ever built has just been completed by the Westinghouse Electric and Manufacturing Company, Pittsburg, and successfully tested. It is a marvel of electric ingenuity, standing 20 feet high and occupying comparatively little floor space. The machine was designed and built for the Louisville Gas Company, and will run 10,000 incandescent lamps. A one-thousand horse-power engine is required to run the dynamo. The dynamo has eighty pole pieces and is one of the four constructed for the company named. The dynamo will be run directly from the engine by a shaft, and belts will be dispensed with entirely. Its weight is 50 tons.

A Goose Thirty-six Years Old.

It is positively asserted that a prominent farmer of near Ellicott City, has in his possession a goose which has attained the rather astonishing age of thirty-six years. The bird was purchased by its present owner in 1880, and was then twenty-three years old. It is as sprightly now, it is stated, as any of the flock, and there is nothing in its appearance to indicate such an advanced age. In a discussion by several old fowl fanciers regarding the ages of different birds, it was affirmed that geese often lived to such an age, and even a longer period.—*American.*

THE new Baltimore and Ohio Railroad bridge at Harper's Ferry will be ready for use within two months. The structure will be used for railroad purposes alone, and not for wagons and pedestrians as the existing bridge. After the new bridge is put into service all railroad travel over the old bridge will cease, but that structure will be kept open for the accommodation of the public.

Reduced Rates for the Holidays.

In pursuance of its usual liberal policy, the Baltimore and Ohio Railroad Company announces that excursion tickets will be sold between all stations on its lines east of the Ohio River during the Christmas and New Year holidays at reduced rates. The tickets will be sold for all trains Dec. 22, 23, 24, 25, 29, 30, 31 and Jan. 1, and will be valid for the return journey on all trains until January 3 inclusive. d8 4t

THE following prepartion is said to have cured sheep of the scab: Thirty pounds of sulphur, 10 pounds of lime, boiled in 50 gallons of water; then water added to make 250 gallans; dip sheep at a temperature of 110 to 115 degrees; leave in a few minutes and duck head under quickly; repeat operation in seven or eight days.

Death of a Big Woman.

Sallie McAllister, whose weight was seven hundred and fifty pounds, and who was advertised by the museums of the country as the biggest woman in the world, died at her home, in Springfield, Ky. When she traveled she had to ride in the baggage car.

SUFFERING has became so great in Brazil, Ind., among the laboring men who are out of employment, that the mayor called a meeting of citizens to make some provisions for the maintenance of the poor this winter.

GRIP is prevailing to a considerable extent in different sections of Howard county, especially in the vicinity of Ellicott City.

A BOGUS AMERICAN.

Claimed to Be a Military Medical Examiner, but the Police Nabbed Him.

The police have been earnestly seeking and have just found an impudent swindler, who has been trading, with considerable profit, for some time past upon the good name and sound business credit of the United States legation. He calls himself Dr. Alkin of the Second United States Dragoon guards, and he produced, whenever asked for credentials, which was rarely the case, a gorgeously printed document signed "J. H. Bayard," certifying that the bearer had been appointed "medical officer and military attache of the American embassy, at a salary of £650 per annum, terminable by six months' notice on either side."

The scoundrel had a uniform as grotesque as that of the doctor of the American Dragoon guards might be expected to be, but clothed in it he managed to captivate the fancy of several respectable ladies.

Alkin was arrested yesterday at the conclusion of a meteoric visit to Bournemouth. He was received in that pleasant town with distinguished honor, as he passed himself off as an inspecting officer of the royal artillery. Such was his consummate impudence that he actually did inspect the local artillery and afterward the coast guard, highly commending the efficiency of the latter body and promising to forward a favorable report to the admiralty.—New York Sun's London Letter.

A Big Jump at Crisfield.

H. C. Conway, an athlete, jumped from the roof of the depot at Crisfield, Md., last Wednesday afternoon into the Annamessex river. This gentleman claims to have jumped from the Brooklyn bridge on the 16th of last July. It is also stated that he jumped from the Poughkeepsie bridge. On account of the nature of the place he was obliged to take a running jump. His foot slipped, which caused him to strike the water on his stomach. The blood spurted from his nose, but otherwise he sustained no injuries.

Mr. J. H. Stillman

"I am Truly Thankful

For Hood's Sarsaparilla. During the war I contracted typhoid fever, and fever and ague, leaving me with malarial and mercurial poisoning from which I have suffered ever since, in neuralgia, rheumatism, nervous prostration and general debility. Since I began taking Hood's Sarsaparilla I have not lost a day's work in three months, weigh 10 lbs. more than for years and am in better health than any time since the war." J. H. STILLMAN, Cheltenham, Pa. HOOD'S CURES.

Hood's Pills Cure Liver Ills. 25c.

ECLECTIC MAGAZINE

—OF—

Foreign Literature, Science and Art.

1894.

FIFTIETH YEAR.

THE ECLECTIC MAGAZINE reproduces from *Foreign Periodicals* all those articles which are valuable to *American readers.* Its field of selection embraces all the leading Foreign Reviews, Magazines, and Journals, and the tastes of all classes of intelligent readers are consulted in the articles presented. Articles from the

Ablest Writers in the World

will be found in its pages.

The following are the names of a few of the leading authors whose articles have recently appeared in the *Eclectic:*

—AUTHORS.—

Prof Huxley,	St George Mivart,
J. N. Lockyer, F. R. S.,	Rev. H. R. Haweis,
Sir John Lubbock,	Frederic Harrison,
Prof Max Muller,	Mrs. Oliphant,
James Bryce, M. P.,	Mrs. Andrew Crosse,
James Anthony Froude,	Mrs. Annie Ritchie,
W. H. Mallock,	Phil. Robinson,
Herbert Spencer,	William Black,
T. P. Mahaffy,	Count Leof Tolstoi,
Sir Robert Ball,	R. D. Blackmore,
Prince Kropotkin,	Andrew Lang
Archdeacon Farrar,	Thomas Hardy,
Robert Buchanan,	W. H. Mallock, Etc. Etc

The aim of the ECLECTIC is to be instructive and not sensational, and it commends itself particularly to Teachers, Scholars, Lawyers, Clergymen, and all intelligent readers who desire to keep informed of the intellectual progress of the age.

Terms: Single Copies, 45 cents; one copy for three months, $1.00. Trial subscription $4.00 Magazine to one address $3.00.

With the ECLECTIC and one good American Monthly, the reader will be fully abreast of the times.

E. R. PELTON, Pub. 144 8th St. N.Y.

DOWNS' ELIXIR

N. H. DOWNS'
VEGETABLE BALSAMIC
ELIXIR

Has stood the test for *fifty-nine years* and has proved itself the best remedy known for the cure of

Consumption, Coughs, Colds, Whooping Cough, and all Lung Diseases
in young or old.
SOLD EVERYWHERE.
Price, 25c., 50c., $1.00 per bottle.
HENRY, JOHNSON & LORD, Props., Burlington, Vt.

For Sale by James A. Elder.

IMPORTANT
To Buyers of Dry Goods.

When you want to purchase Dry Goods of any description, it is very important that you deal with a concern of well-established reputation, where no advantage will be taken of parties not fully acquainted with the value of what they want to purchase. Such a Business House is

HAMILTON EASTER & SONS,
23, 25 & 27 Baltimore Street,
Between Charles and Light Streets,
WHITE MARBLE WAREHOUSE,
BALTIMORE, MD.

They are large Importers, Jobbers and Retailers, dealing only in goods that they believe will give satisfaction to the purchaser—no trash articles, that would be dear at any price—no humbug advertisements of great reduction in price. The price, in plain figures, marked on every article. Therefore, the most inexperienced buyer can purchase from them with confidence.

Their stock includes Dress Goods, Silks and Trimmings, Mourning Goods, Ladies' and Misses' Wraps, Housekeeping Linen Goods, Blankets, Comforts, Quilts Art Squares, Shawls Flannels, Domestic Goods, Hosiery and Underwear in all Sizes, for Ladies, Gents, Misses and Boys. Gloves, Notions Corsets. Goods for Men's and Boys' Suits and Ladies' Wraps. Calicoes, Ginghams, Gents' Furnishings, Lace Curtains, Table and Piano Covers, &c.

☞ Will send Samples when we receive plain instructions of what is wanted, Colors preferred and about the Price. sept 22-3m.

RUPTURE
Cure Guaranteed by DR. J. B. MAYER, 1015 Arch St., PHILA., PA. Ease at once; no operation or delay from business. Consultation free. Endorsement of physicians, ladies and prominent citizens. Send for circular. Office hours, 9 A.M. to 3 P.M.

FIRE INSURANCE.

Insure your property in a home Company.

The Frederick County Mutual Fire Insurance Company.

Moderate Rates. Sure and Safe.
CHARLES F. ROWE, Agent,
Mar 24-1y. Emmitsburg, Md

New Advertisements.
DAUCHY & CO.

PIANOS New $150; ORGANS 34 stops $50. Catlog FREE. Daniel F. Beatty, Washington, N. J.

A DIVIDEND PAYER!

The Gold Dollar Mining Company
Of Cripple Creek, Colorado.

Organized under Laws of Colorado. Capital Stock, 700,000 shares, par value one dollar each, FULL PAID AND NON-ASSESSABLE.
150,000 Shares in Treasury.

The mine is situated in the richest portion of the celebrated gold producing district of Cripple Creek, and is held under a United States patent. Work is carried on day and night, and high grade ore is being taken out in larger quantities. **In January, 1894, the Company will begin paying regular monthly dividends at the rate of 24 per cent. per annum on the amount invested.**

B. H. OFFICER, Sec. and Treas.

A limited amount of the shares are now offered

AT 50 CENTS PER SHARE.

Stock. Prospectus and experts' report may be obtained from the banking house of

H. R. LOUNSBERY, 57 Broadway, N. Y.

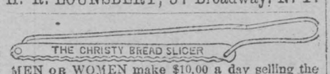

MEN OR WOMEN make $10.00 a day selling the "Wonderful Christy Bread Slicer." Write quick for territory. CHRISTY KNIFE CO., Fremont, Ohio.

BROWNIES Something new in dolls: Brownies, Darkey, Japanese and Baby. These four dolls are all printed in absolutely fast colors, true to nature, all ready to be sewed up and stuffed. Each is 18 inches tall. These dolls are cheap, safe and durable, the delight of the children, and just the thing for Christmas and the holidays. Price 15 cents each, any two for 25 cents, postage prepaid. Agents wanted. Address,

H. W. WALDO, Box 3589, BOSTON, MASS.

PARKER'S HAIR BALSAM
Cleanses and beautifies the hair. Promotes a luxuriant growth. Never Fails to Restore Gray Hair to its Youthful Color. Cures scalp diseases & hair falling. 50c, and $1.00 at Druggists

ARE YOU CONSUMPTIVE

Use Parker's Ginger Tonic. It cures the worst Cough, Weak Lungs, Debility, Indigestion, Pain, Take in time. 50 cts.

HINDERCORNS. The only sure cure for Corns. Stops all pain. 15c. at Druggists, or HISCOX & CO., N. Y.

CHATTERBOX
THE KING OF JUVENILES. No book has ever been made for young people which compares in value, or has had one-tenth the sale of this great annual. **Millions of copies have been sold.** The new volume for 1893-4 is just ready, and has over 200 large and entirely new pictures, several new stories, (each a book in itself), and hundreds of short stories, anecdotes, etc. The best Xmas present possible for boys and girls of all ages. Order from your bookseller or of us.

ESTES & LAURIAT, Publishers, Boston.

GRATEFUL—COMFORTING
EPPS'S COCOA
BREAKFAST—SUPPER.

"By a thorough knowledge of the natural laws which govern the operations of digestion and nutrition, and by a careful application of the fine properties of well-selected Cocoa, Mr. Epps has provided our breakfast and supper a delicately flavoured beverage which may save us many heavy doctors' bills. It is by the judicious use of such articles of diet that a constitution may be gradually built up until strong enough to resist every tendency to disease. Hundreds of subtle maladies are floating around us ready to attack wherever there is a weak point. We may escape many a fatal shaft by keeping ourselves well fortified with pure blood and a properly nourished frame."—*Civil Service Gazette.* Made simply with boiling water or milk. Sold only in half-pound tins, by Grocers, labelled thus:

JAMES EPPS & CO., Ltd.,
Homœopathic Chemists.
London, England.

DEAF HEAD & EAR NOISES CURED by Peck's INVISIBLE TUBULAR EAR CUSHIONS. Whispers heard. Comfortable. Successful where all Remedies fail. Ills. book & proofs free. Address F. HISCOX, 858 Broadway, New York.

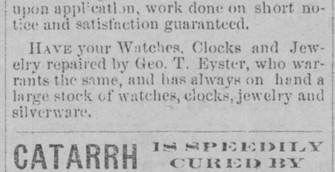

BUSINESS LOCALS.

GET your house painting done by John F. Adelsberger, who will furnish estimates upon application, work done on short notice and satisfaction guaranteed.

HAVE your Watches, Clocks and Jewelry repaired by Geo. T. Eyster, who warrants the same, and has always on hand a large stock of watches, clocks, jewelry and silverware.

CATARRH IS SPEEDILY CURED BY
Dr. Hartley's Great Remedy.

The head, nose and throat soon experience the benefit of this matchless scientific treatment. The unhealthy secretions are effectually removed; a soothing sensation ensues and by its application the results are prompt, satisfactory and perfect.

Not a Salve or Snuff,

but a complete home treatment that will enable any person to effect a cure.

Sold by Dr. C. D. Eichelberger and all druggists. nov 10-93

NOTICE.

There will be a meeting of the stockholders of the Emmitsburg Railroad Company, the first Wednesday in January, 1894, at the Western Maryland Hotel in Emmitsburg, when an election will be held from 2 to 4 o'clock P. M., for the choice of five directors to manage the affairs of the Company.

By order of the Board.
W. H. BIGGS, President.
dec. 1-4m. DR. J. W. REIGLE, Sec.

—CALL ON—
GEO. T. EYSTER,
—AND—
See his splendid stock of
GOLD & SILVER,
Key & Stem-Winding
WATCHES.

PATENTS
CAVEATS, TRADE MARKS
COPYRIGHTS.

CAN I OBTAIN A PATENT? For a prompt answer and an honest opinion, write to MUNN & CO., who have had nearly fifty years' experience in the patent business. Communications strictly confidential. A Handbook of Information concerning Patents and how to obtain them sent free. Also a catalogue of mechanical and scientific books sent free.

Patents taken through Munn & Co. receive special notice in the Scientific American, and thus are brought widely before the public without cost to the inventor. This splendid paper, issued weekly, elegantly illustrated, has by far the largest circulation of any scientific work in the world. $3 a year. Sample copies sent free.

Building Edition, monthly, $2.50 a year. Single copies, 25 cents. Every number contains beautiful plates, in colors, and photographs of new houses, with plans, enabling builders to show the latest designs and secure contracts. Address
MUNN & CO., NEW YORK, 361 BROADWAY.

The Baby's Comfort.
The Mother's Friend.
Dr. Fahrney's
TEETHING SYRUP
For all baby ailments; prevents Cholera Infantum; pleasant to take and perfectly harmless. 25 cts., at Druggists.

NEW GOODS
—FOR THE—
Fall & Winter Trade.

The undersigned has just received a large assortment of Men's, Boy's, Ladies' and Misses'

BOOTS, SHOES AND SLIPPERS

of the very latest styles. Your attention is especially called to the Harrisburg "Long Wearers" for ladies and children.

Men's Boots from $1.50 to $3.25
per Pair. Large assortment of
RUBBER GOODS.

Ladies' Rubbers 25 cents per pair. Large assortment of Children's School Shoes.

Ladies' Fine Shoes $1.50, $2, $2.50 and $3 Per Pair.

All kinds of work made to order a specialty. Repairing neatly and promptly done.

Respectfully,
M. FRANK ROWE,
sept. 29-tf Emmitsburg, Md.

Order Nisi on Sales.

NO. 5856 EQUITY.

In the Circuit Court for Frederick County, sitting in Equity.

NOVEMBER TERM, 1893.

In the Matter of the Report of Sales filed the 25th day of November, 1893.

Anne L. Wood vs. Catharine S. Sample et. al.

ORDERED, That on the 23rd day of December, 1893, the Court will proceed to act upon the Report of Sales of Real Estate, reported to said Court by Eugene L. Rowe, Trustee in the above cause, and filed therein as aforesaid, to finally ratify and confirm the same, unless cause to the contrary thereof be shown before said day; provided a copy of this order be inserted in some newspaper published in Frederick County, for three successive weeks prior to said day.

The Report states the amount of sales to be $500.

Dated this 25th day of November, 1893.

JOHN L. JORDAN, Clerk
of the Circuit Court for Frederick Co.

True Copy—Test:
JOHN L. JORDAN, Clerk.
dec. 1 4t.

A year's subscription to SCRIBNER'S MAGAZINE will bring into your home twelve monthly numbers, aggregating over 1500 pages of the best and most interesting reading, and more than 700 beautiful illustrations.

Announcements.

George W. Cable will begin in the January number a romance entitled "John March, Southerner."

Two other important serials have been engaged: **J. M. Barrie**, author of the famous "Little Minister," has written a new novel, the first since that famous story. **George Meredith**, the great English novelist, has in preparation a novel entitled "The Amazing Marriage."

SHORT STORIES will be abundant.

D. W. Howells, Miss Elliot, W. H. Bishop, Ludovic Halevy, Paul Bourget, Joel Chandler Harris and many new writers will contribute.

STUDIES OF AMERICAN LIFE will be an important feature, including Newport, Bar Harbor, Lenox, etc., and the West.

THE ILLUSTRATIONS will be even more numerous and beautiful than ever. A series of Frontispieces chosen by **Philip Gilbert Hamerton** will be especially notable.

Complete Prospectus sent on request.

—X—

SPECIAL OFFER. The numbers for 1893, and a subscription for 1894, - $4.50
The same, with back numbers, bound in cloth, - - - 6.00

CHARLES SCRIBNER'S SONS,
743 Broadway, New York.

Subscribe for THE EMMITSBURG CHRONICLE.

EXTRAVAGANT CUT.

Our coat stock being still extravagantly large for this late in the season, we have made an EXTRAVAGANT PRICE CUT in order to round up the year 1893, with unusual sales in this department. Don't delay buying now.

CHRISTMAS DRY GOODS.

We are filled with all kinds of useful Christmas presents. If you are at a loss as to "What to get," call on us, our store is full of suggestions.

LACE CURTAINS.

We are now making special efforts, by cutting the prices, to reduce a large stock of Lace Curtains, which we bought too largely of this season, being tempted by the price.

C. W. Weaver & Son,
GETTYSBURG, PA.

N. B.—The popular "Last Friday in each Month Bargain Sales" will begin this month on Thursday, December 28th, and continue to Saturday night. Almost the entire stock will have a price cut on it. Don't fail to visit us then.

THE NEW YORK
WEEKLY HERALD
—FOR 1894—
WILL BE WITHOUT QUESTION AMERICA'S
LEADING FAMILY PAPER.

The reputation that the WEEKLY HERALD has enjoyed for many years of being the best home newspaper in the land will be materially added to during the year of 1894. No pains or expense will be spared to make it in every department the most reliable, interesting and instructive of all weekly newspaper publications.

It will be improved in many ways.

A number of new features and departments will be added. The latest development in all fields of contemporaneous human interest will be ably discussed from week to week by accomplished writers.

THE NEWS OF THE WORLD

will be given in a concise but complete form. Every important or interesting event either at home or abroad, will be duly described in the columns of the WEEKLY HERALD.

In politics the HERALD is absolutely independent and sound. It tells the rights and wrongs of all sides without fear.

Farmers and stock raisers cannot afford to be without the WEEKLY HERALD during the coming year. It will contain a regular department each week devoted exclusively to subjects of timely interest to them, and giving many valuable suggestions and new ideas.

The women and children of the land will find in the WEEKLY HERALD a welcome visitor. The household and children's pages will be both instructive and entertaining. They will abound in hints and receipts which women so much value.

A brilliant array of novels and short stories by the best writers in America and England has been secured, so that fiction will be one of the most attractive features in the WEEKLY HERALD during 1894.

In fact, the WEEKLY HERALD will be a magazine of the highest order, combined with a newspaper.

NOW IS THE TIME TO SUBSCRIBE.

Only ONE DOLLAR a Year

SEND FOR SAMPLE COPY.

Address,
THE WEEKLY HERALD,
HERALD SQUARE,
NEW YORK.

Emmitsburg Chronicle.

Entered as Second-Class Matter at the Emmitsburg Postoffice.

FRIDAY, DECEMBER 22, 1893.

Emmitsburg Rail Road.

TIME TABLE.

On and after Oct. 1, 1893, trains on this road will run as follows:

TRAINS SOUTH.

Leave Emmitsburg, daily, except Sundays, at 7.50 and 10.00 a. m. and 2.55 and 4.50 p. m., arriving at Rocky Ridge at 8.20 and 10.30 a. m. and 3.25 and 5.20 p. m.

TRAINS NORTH.

Leave Rocky Ridge, daily, except Sundays, at 8.20 and 10.37 a. m. and 3.30 and 6.29 p. m., arriving at Emmitsburg at 8.50 and 11.07 a. m. and 4.00 and 6.59 p. m.

WM. H. BIGGS, Pres't.

Established 1837.

Welty's all-rye whiskey. It has no rival for superiority, is absolutely pure, and has a reputation of the highest standard for excellence and purity, that will always be sustained. Recommended by physicians. Also Old Kentucky Whiskey and Speer's celebrated Wines for sale by F. A. DIFFENDAL.

MERRY CHRISTMAS.

YESTERDAY was the shortest day.

For fine Chocolates go to P. G. KING'S

HARFORD county wants a new game law.

THIRTY-FIVE vessels were built in Baltimore in 1893.

CANDIES from 10 to 40 cents per. lb., at P. G. KING'S.

THE public schools will close to-day until after the holidays.

THE October term of the Court of Appeal adjourned last Friday.

MANY farmers of Harford county have fed their wheat to cattle.

A REISSUE of a pension has been granted to James E. Stanp, of this county.

FREDERICK BURGER was knocked down and robbed of $40 at Hagerstown, recently.

ST. EUFREMIA'S SCHOOL, in this place, has been awarded by the Columbian Exposition, for class work.

GEORGE T. KERR, of Taneytown, Md., has been appointed agent for the Pennsylvania Railroad at Hanover.

AN entertainment will be held in the Ridge School House, about four miles southeast of this place, to-night.

IN Talbot county a sheep breeders' association and a fish and game protective association has been formed.

DON'T suffer with indigestion. use Baxter's Mandrake Bitters. For sale by Jas. A. Elder.

PHILIP VINYARD, while tearing down a house in Cecil county, was struck by a piece of falling timber and killed.

THE Sunday School at Fountaindale will hold a Christmas service in the church at that place to-morrow night.

CORN-FODDER is selling at Sharpsburg, at four cents a bundle, and wheat straw is bringing four dollars per four-horse load.

THE Directors of the Geiser Manufacturing Company, have declared a dividend of six per cent. out of the earnings of 1893.

THE public schools, of this place, will close today for the Christmas holidays, and will remain closed until Tuesday, Jan. 2, 1894.

MR. ELIAS MYERLY, ex Judge of the Orphans' Court of Carroll county, died near Manchester, Wednesday, aged about seventy-six years.

DENTAL NOTICE.—The 4th Wednesday of the month is always my day to be in Emmitsburg. The 27th of December is the day. Call. GEO. S. FOUKE, Dentist.

THE Adams County Commissioners have offered a reward of $500 for the conviction of the person or persons who caused the death of Judge Donohue.

MR. J. K. BYERS, of near town, killed a hog on Monday, of the White Chester breed, fourteen months old, that weighed 502 pounds.

WE acknowledge the receipt of a book from Richard M. McSherry, of the Baltimore Bar, on the question of taxation, and is entitled "Talks on Taxation in Maryland."

COUGH SYRUP—Yes I am tired of hearing and seeing the word; yet if you want a good, reliable, pleasant-to-take, Cough Syrup, and a large bottle for the money, ask your druggist for Dr. Fahrney's and take no other.

THE executive committee of Cole's Cavalry Veteran Association decided Wednesday night to hold their next annual reunion in Baltimore, on January 10, 1894, the anniversary of the battle at London Heights, Va.

A Herald of the Infant Year.

Clip the last thirty years or more from the century, and the segment will represent the term of the unbounded popularity of Hostetter's Stomach Bitters. The opening of the year 1894 will be signalized by the appearance of a fresh Almanac of the Bitters, in which the uses, derivation and action of this world-famous medicine will be lucidly set forth. Everybody should read it. The calendar and astronomical calculations to be found in this brochure are always astonishingly accurate, and the statistics, illustrations, humor and other reading matter rich in interest and full of profit. The Hostetter Company, of Pittsburg, Pa., publish it themselves. They employ more than sixty hands in the mechanical work, and more than eleven months in the year are consumed in its preparation. It can be obtained, without cost, of all druggists and country dealers, and is printed in English, German, French, Welsh, Norwegian, Swedish, Holland, Bohemian and Spanish.

Toys of all kinds at P. G. KING'S, successor to Jacob Smith.

ON last Friday, Arthur Courtney and Henry Taylor, the colored murderers of Captain Cook, paid the penalty of their crime on the gallows, at Princess Anne, Md.

THE reason why Arnica & Oil Liniment is so popular with the ladies is because it not only is very healing and soothing but its odor is not at all offensive. For sale by Jas. A. Elder.

THE County Commissioners have appointed the following road supervisors for this district: William T. Miller, John Septer, John K. Taylor and John M. Shearer.

MISS SUSANNA HOSTETTER, was found dead in bed at her residence in Hanover, last Saturday morning. She had been ailing for some time from dropsy and heart trouble.

WILLIAM ADAMS, a highly respected German resident of Frederick, died Wednesday morning, aged seventy-seven years. He was a native of Kirch-Hosbach, Prussia, and came to this country in 1845, settling first in Baltimore.

WILLIAM JOHNSON and wife, an aged couple living in Hagerstown, were compelled on last Thursday evening to give up all the money they had in their possession to robbers at the point of a revolver, which consisted of the small sum of $5.35.

YOUNG or middle-aged men, suffering from nervous debility or kindred affections, should address with 10 cents in stamps for large treatise, World's Dispensary Medical Association, 663 Main street Buffalo, N. Y.

MR. ANDREW J. WILCOXON, of Frederick, died of pleuro-pneumonia, on Monday morning, in the sixty-fifth year of his age. Mr. Wilcoxon was one of the most active business men of Frederick, having been engaged in the lumber business since 1862.

A PROJECT is on foot at Catonsville to organize a vigilant committe to protect the citizens from the outrages prepetrated upon them by chicken thieves who are prospering in their line of business at the expense of the good citizens of Catonsville and vicinity.

PROF. BARRETT, of St. Lawrence county, N. Y., speaking of pulmonary diseases, says: "not one death occurs now where twenty died before Down's Elixir was known." Over fifty years of constant success places Down's Elixir at the head of the long list of cough remedies. For sale by Jas. A. Elder.

Kicked on the Chin.

On last Sunday afternoon, George Alley, a colored man employed by Mr. Isaac S. Annan, in this place, was kicked on the chin by a horse and received a severe cut. He was leading the animal to water when it got away from him and let drive at George's face.

ON Saturday night the turnkey at the jail in Hagerstown was assaulted by two prisoner. One choked him while the other threw a blanket over his head. They threw him upon the floor and took from his pocket a bunch of keys, which proved, however, not to be the keys to the prison door. The prisoners were finally overcome.

1894.

Now is the time everybody wants an Almanac for the New Year. Numbers of these are published and scattered throughout the country. The one issued by The Centaur Company of New York City, is by far the most beautiful and complete. They can be had FREE of our druggists.

THE scholars in the primary department of the public school, in this place, which is under the tutorage of Miss Fannie Fraley, will give an entertainment in Gelwicks' Hall next Thursday evening. Admission, adults 15 cents; children 10 cents. The performance will begin at 7 o'clock.

A Man's Arm Chopped Off.

Frederick Hays, of Barnesville, Frederick county, near the Washington county line, was feeding a hay cutter on his place, when his right arm was caught in the knives and chopped off, inch by inch, up to the elbow, above which the arm was crushed and mangled.

Eye Injured.

While butchering one day last week, Mr. John H. Rouzer of Mechanicstown, met with an odd, yet severe injury. He was in the act of holding a board at the exit of the pen to prevent the escape of the hog, when it ran violently against the board, an edge striking him a blow on the eye, cutting through the eye-lid and bruising the eye. He has been in his physician's hands ever since, but is better. The sight of the eye will not be impaired.—*Clarion.*

THE surveyors engaged on the proposed extension of the South Mountain Railway Company, now being built between Boonsboro' and Keedysville, from Boonsboro' to Smithsburg, there to connect with the Western Maryland Railroad, have reached Smoketown, and have taken surveys and observations of Black Rock, one of the highest points in Washington county. The proposed extension will pass through Beaver Creek and Mapleville. Residents of the country through which the road is proposed to be built have subscribed the money for the expense of the survey.

When Baby was sick, we gave her Castoria,
When she was a Child, she cried for Castoria,
When she became Miss, she clung to Castoria,
When she had Children, she gave them Castoria.

A Verdict of $3 000.

The suit of Elizabeth Ann Owings, against Lloyd B. Shipley, in the Circuit Court for Carroll county, for damages for breach of promise, resulted on Monday, in the jury giving the plaintiff a verdict for $3,000. The case had been on trial for several days and much interest was taken in it. The defendant is the son of Mr. Grove Shipley, one of the wealthy men of Westminster.

A Young Man's Suicide.

William Whitmore, son of Jacob Whitmore, living about four miles north of Gettysburg, committed suicide Sunday morning by hanging himself. He arose about six o'clock to do the feeding and one hour later his astonished father cut down his lifeless body, which was suspended in the wagon shed. Just five weeks ago he was married to Miss Osborne, of Biglerville, Adams county. He was about thirty years of age. No reason is assigned for the young man's rash act.

Prevention Is Better

Than cure, and those who are subject to rheumatism can prevent attacks by keeping the blood pure and free from the acid which causes the disease. You can rely upon Hood's Sarsaparilla as a remedy for rheumatism and catarrh, also for every form of scrofula, salt rheum, boils and other diseases caused by impure blood. It tones and vitalizes the whole system.

Hood's Pills are easy and gentle in effect.

The Columbia Desk Calendar,

which is issued annually by the POPE MANUFACTURING COMPANY, of Columbia Bicycle fame, is out for 1894, much improved in appearance. It is a pad calendar of the same size and shape as those of previous years, having a leaf for each day, but its attractiveness has been heightened by the work of a clever artist, who has scattered a series of bright pen drawings through its pages. It also contains, as usual, many appropriate and interesting contributions from people both bright and wise.

Go to J. Traub & Bro., at Union Bridge for fine clothing and ladies cloaks, &c. nov. 17-tf

A Colored Girl Shot by Her Sister.

Ella Holliday, oldest daughter of Alexander Holliday, colored, living near Belair, Md., was ascidentally shot Monday night by her sister. Her father had returned home from a gunning expedition and set the loaded gun in the wood house. The two children took up the gun in a playful mood, the younger one pointing it at her sister, saying, "I am going to shoot you." She pulled the trigger, discharging the entire contents in the girl's neck, killing her almost instantly. A jury of inquest was held and rendered a verdict of accident-death.

Robbed and Murdered.

Mr. Preston Haldeman, superintendent of the Franklin Consolidated Coal Company's mines, Allegany county, Md., was knocked down and robbed of $2,900, on last Saturday morning. Mr. Haldeman left Piedmont, W. Va., carrying the $2,900 in his lunch basket, and was knocked down and robbed by some unknown person shortly after getting off the train at Franklin Station. He died several hours later from the affects of injuries received. The money in his possession was to be used in paying off the miners in the employ of the Franklin Company. Rewards have been offered for the apprehension of the person who committed the act.

A Woolen Kersey Factory

The Oakland Manufacturing Company, Nicholas W. Steele, manager, expects to be manufacturing woolen kersey by the first of March, 1894. The company has recently built at Oakland, Carroll county, near the Baltimore county line, a six-story building, 110 feet long by 61 feet wide, and another three stories high, 100 feet long by 40 feet wide both for manufacturing purposes. A dyeing establishment, forty tenant houses and other necessary buildings have been put up. The mill will give employment when in operation to 200 hands and will have an annual capacity of 1,000,000 yards of kersey, worth about $500,000. The motive power will be supplied by the Patapsco river. This will be one of the largest enterprises in Carroll county.

The Wisdom of the Poet.

"——'Twas said by ancient sages
That love of life increased with years
So much, that in our latter stages,
When pains grow sharp and sickness rages,
The greatest love of life appears."

But to retain the vigor of youth, the enjoyment of life, the blessings of a healthy appetite, and a good digestion, take Dr. Pierce's Golden Medical Discovery and live to hail a hearty old age. For dyspepsia, indigestion, "liver complaint" and kindred ailments its guaranteed to cure or money paid for it will be refunded.

WESTERN MARYLAND RAILROAD.

Christmas and New Year Holiday Excursion Rates.

The Western Maryland Railroad Company announces that Christmas and New Year Holiday excursion tickets will be sold to and between all stations on its main line, divisions and branches, on December 22nd, 23rd, 24th, 25th, 29th, 30th and 31st, 1893, and January 1st, 1894, at the low rate of 2 cents per mile. These tickets will be good on all regular trains and valid to return until Wednesday, January, 3d, 1894 (inclusive). The minimum charge for tickets will be 15 cents. The low rates will be availed of by many who desire to exchange social greetings of the season and enjoy the festive holidays with friends along the line of the Western Maryland R. R.

Christmas Services at the Churches.

On next Sabbath, the 24th inst., the Presbyterian Sabbath School will hold a Christmas service in the church at 10:30 o'clock, A. M. They will render a beautiful program entitled, "On Earth Peace, an Exercise for the Christmas Days, arranged by the Rev. J. R. Miller, D. D.," Editorial Superindent of Sabbath School Publications. It consists of music, including hymns and carols, Scripture Lessons and Recitations, Exercises for the Primary class, &c. As this exercise will take the place of the regular morning service, the congregation, and public generally, are cordially invited to attend.

Christmas services at St. Joseph's Catholic Church will commence at 5 o'clock on Christmas morning, Rev. E. J. Quinn officiating, with Grand March, by Orchestra, followed by Hayden's Second Mass by *V. Novello.* Offertory hymns, "Gory to God" and "Adeste Fideles," with orchestra accompaniment. The choir is composed of the following ladies and gentlemen; Sopranos, Miss Blanche Tyson, Tudie, Estelle and Grace Lansinger; altos, Misses May and Helen Tyson, Stella Baker and Mrs F. Lawrence; Tenors, Messrs. Francis Lawrence, Joseph Tyson and Frank Hoke; Bassos, Messrs. Tyson Lansinger, Bennet Elder and Thomas Lansinger; organist, Miss Maggie Tyson; Director, Miss Estelle Lansinger. First mass will be immediately followed by the second mass. March by the orchrstra. The last mass will be celebrated at 10 o'clock. The members of the orchestra are as follows: First violins, Misses Tudie and Estelle Lansinger; Second violin, Miss Blanche Tyson, ; Cornet, Thomas Lansinger; Clarionet, Tyson Lansinger; Trombone, Bennet Elder. Vespers at 7 o'clock in the evening.

A full Christmas service will be held in the Lutheran Church by the Sunday School, on Sunday evening at 6:30 o'clock. Quite an interesting programme has been prepared for the occasion. There will be a Christmas tree; tree drawing and distribution of gifts among the scholars.

At the Reformed Church services will be held on Christmas morning at 10 o'clock. At 7 o'clock in the evening, the Sunday School will hold the annual Christmas services, at which time an interesting programme will be rendered.

The Tom's Creek M. E. Sunday School will give an entertainment in the church, to-morrow evening, Saturday. The programme will consist of singing and recitations, after which the scholars will be treated to candy, orange, &c.

The Modern Mother

Has found that her little ones are improved more by the pleasant laxative, Syrup of Figs, when in need of the laxative effect of a gentle remedy than any other, and that it is more acceptable to them. Children enjoy it and it benefits them. The true remedy, Syrup of Figs, is manufactured by the California Fig Syrup Co. only.

He Wants to Die Soon.

Wm. Leonard who is confined in the Frederick jail awaiting execution for the murder of Jesse Anderson at Lime Kiln, this county, on the 5th of last September, presents a picture of sadness and desolation that is very pitiable. He eats well, but is despondent all the time, and seems to be absolutely without friends. In talking about himself, Leonard says he is a Baltimorean, and is forty-nine years of age. Before committing this crime, he says, he was never arrested on any charge, and he continues to say that the shooting was accidental.

He has four children scattered among relatives in Virginia and Maryland, but none of them have been to see him in his prison cell. Owing to the fact that several articles were found on his person when he was taken to Frederick from his trial at Rockville indicating a suicidal purpose, the jail officials have been cautioned to keep the general public away from him till the Governor sets a date for his hanging and a death watch instituted. Rev. Osborne Ingle, of All Saints' P. E. Church, and the Rev. F. Coleman, of St. John's Catholic Church, have called to offer him spiritual consolation. He says he is anxious to have the time set for his execution, and hopes that it will be soon, for as he has to die he wants to die soon.

On Wednesday Governor Brown named Friday, February 16, as the day for Leonard to be executed.

The Chautauquans.

The Chautauqua Circle held its regular weekly meeting on last Friday evening at the home of Miss Constance Kerschner. The meeting which lasted three and one half hours was very interesting throughout. After the roll call, which was responded to by each member giving a quotation from Shakespeare, the study of economics was taken up, led by the President, Mr. E. R. Zimmerman. The subjects, "Monopolies, Protection and Free Trade" were very well discussed by the ladies, which shows that they, as well as the gentlemen, have made the great political questions of the present day a study, and if the circle would have had the power to say whether we should have protection or free trade in the United States, protection would have been greatly in the majority. The next lesson "Roman History" was then taken up and was led by the Secretary, Mr. E. B. Fockler and the subject "The End of the Roman Republic," was very interesting and very ably commented upon. As Friday, Dec. 15th, was "Cæsar Day" the play of Julius Cæsar was read and debated by the class. The circle adjourned to meet this evening at the home of Miss Belle Rowe and after the business of, the meeting has been disposed of the circle will adjourn to the Emmit House where a banquet will be held.

FAIRFIELD ITEMS.

Mr. Benson Slagle, of Hanover, is a visitor to this place.

Mr. Ruel Diller, of York Springs, is visiting Mrs. Daniel Musselman, of this place.

Messrs. C. H. Walters & Lower shipped a car load of hogs, &c., on last Saturday.

Mr. Billy Yingling, of near Littlestown, is spending a few days at Mr. A. Grove's.

Mrs. John Butt, of Glenwood Mills, is spending some time with her sister, Mrs. F. Shulley, at this place.

The G. A. R., of Fairfield, will have their monthly bean soup on the night of Dec. 29th, Friday. All are invited.

Mr. Peter Stoner of this place, has moved to Gettysburg with his family. He intends making that place his future home.

It is surprising to see the people in this neighborhood flock to see Mr. A. H. Bronstein, who tests their eyes and fits them with glasses.

Mr. Ed. Singley's house burned to the ground one day last week. Nearly all his household goods were consumed. He lived in Carroll's Tract.

Mr. Manny King has built a store house at the Station. He has his stock of goods on hand and is selling cheap. Mr. King is a good fellow.

Miss Sarah, daughter of Samuel Musselman, of near Greencastle, who was married to a Mr. Hykes, of Hagerstown, visited Mrs. Daniel Musselman, of this place.

Miss Alice, daughter of Mr. G. W. Wortz, of this place, died on last Thursday, the 14th inst. Funeral services were held on Saturday. She was 20 years, 10 months and 10 days old. She was a fine young lady and her many friends will miss her.

Mr. Preston Musselman, of this place, who was making a friendly call on last Sunday, was rather unfortunate on his way home. His horse fell, throwing him heavily to the ground, breaking his left arm and scarring his face considerably.

SABILLASVILLE ITEMS.

Miss Carrie Crist was at Hagerstown on Saturday.

Mr. Sandford Harbaugh and wife, recently visited relatives at Middleburg, Md.

Mrs. Dallas Arnsperger is visiting her mother, Mrs. Stottlemyer, of near Martinsburg, W. Va.

Miss Nora Harbaugh was the guest of Misses Carrie and Maggie Bell, of Emmitsburg, on Monday.

Miss Armatha Harbaugh returned home on Monday from an extended visit in Washington County.

Mr. J. W. Meyer has been quite ill for several days with an attack of the mumps, which are prevalent in this vicinity.

Mr. Wm. Flaugher who recently had his hand so badly crushed between two cars while coupling them, that it was found necessay to amputate his thumb and forefinger, will soon be able to fill his position.

The Christmas Services will be held in the Reformed Church on Sunday evening, and in the U. B. church on Monday evening. We will also have an additional service held in our little village by the Lutheran Sunday School which was recently organized.

An Interesting Case to Farmers.

A case has been decided in the Circuit Court for Frederick county at the present term that will be of interest to farmers throughout the State, as indicating the degree of their responsibility for accidents to farm hands. The case was that of William Shuff vs. Martin Brandenburg, of the western section of the county, and was an appeal from the decision of the magistrate in a suit brought by the plaintiff to recover damages for injuries received in an accident while working for the defendant. Shuff was on a wagon half loaded with wheat shocks, and Branbenburg was driving the team. In passing along the slope of a hill the wagon, with its contents, including Shuff, was pitched down the hill, and Shuff had one of his legs severely sprained, being under a surgeon's care for three months. He sued Brandenburg for $75, and the jury gave him a verdict for $50, after being out eight hours. The counsel for the defense made an effort to convict Shuff of tributary negligence, but the jury failed to look at it in that light.

ROCKY RIDGE NEWS.

Mr. S. P. Biggs is visiting at the home of her son, Mr. R. H. Biggs in Baltimore.

Miss Mort, of Loy's, spent Saturday and Sunday with friends at Rocky Ridge.

Our vicinity is again visited with La Grippe and there are a great many persons sick and others suffering from colds, hence, great precaution should be observed as the grip always results from colds.

The Rocky Ridge Creamery is doing some heavy work at present. on Monday morning, Dec. 18, McClellan H. Stambaugh, manufacturer for Mr. Wm. H. Biggs, churned 235 pounds of butter at one churning. The greatest number of pounds churned at one time since the creamery has been in operation.

PERSONALS.

Mrs. Annie M. Seton is visiting in New York.

Mr. Edgar D. Zeck went to New York on Thursday.

Mr. J. Thos. Gelwicks was in Baltimore, on Monday.

Mr. Wm. H. Hoke has returned home from Frederick.

Mr. Andrew Annan is spending the Xmas vacation at home.

Miss Laura Martin, of near Frederick spent Sunday and Monday with the Messrs. Gilson, near town.

Mrs. Sallie J. Sheppard who has been visiting her sister at Ortanna, Pa., has returned to her home near this place.

The Old "Hill" Church.

The following article from the Gettysburg *Star and Sentinel*, on the old Hill Church, near Diehl's mill, several miles north of this place, will no doubt be interesting to our readers, many of whom have visited this ancient building:

"It is stated that J. Harvey White, Esq., of Pittsburg, has determined to put a slate roof on the old "Hill" church, in Freedom township, near which Mr. White was born and reared. This church is one of the most interesting, if not the most interesting, of the old church edifices in this country. It is now, substantially, as it was when built in 1793—one hundred years ago. It has brick aisles. The pews are straight-backed and so high that the congregation is scarcely visible except from the pulpit. This is supposed to have been done to prevent the congregation from gazing about. It also offers good opportunities for quiet naps on a hot summer day. The original church building was of logs, but this is of stone and in a great state of preservation. There are, according to the old style, four entrances—one in each wall. The pulpit is in the centre of the east wall. In front of it is a place for the clerk. Above the pulpit there were 13 strips representing the 13 States then existing, but they were carried off as relics after our battle of 1863. The carving in the interior is very interesting; and the building is unique in never having had any paint upon its wood-work.

"The old style of this church was the "Marsh Creek Associate Presbyterian Church." Their first pastor was Rev. Robert Annan in 1763; their next was Rev. John Murry; next, in 1774, Rev. Alexander Dobbin, whose death occurred in 1809. Rev. Charles G. McLean preached to them from 1814 until he left the neighborhood. Revs. Robert Gracey, D. T. Carnahan, John R. Warner, William McElwee, James S. Woodburg, and John Jamieson followed—the latter having been installed in 1868. Since he left, the church has had no settled relations.

"The records of the church go back to April, 1753, when David Dunwoody and Jeremiah Morrow were ordained as ruling elders. The congregations were composed of Scotch-Irish Covenanters who settled in this region as early as 1740, and who were under the missionary charge of Rev. Mr. Proudfit and Rev. Mr. Cuthbertson.

"The Treasurer's account for 1797, still extant, gives the following as subscribers to the salary of the pastor—the collections ranging from seven shillings six pence a year to three pounds:

'John Agnew, Dr. Samuel Knox, Samuel Knox, Roger Hart, Nath. Paxton, Wm. Wilson, John McCoy, Robert Kid, James and Thomas Meredith, Henry Ferguson, Jno. Hutchison, Mary Agnew, Mary Turner, Jno. Foster, Jno. McCluno, Wm. Shipen, Jno. Beard, Samuel Noble, Jno. Boyd, Jas. Douglass, Wm. McClellan, Jas. Cooper, Robert Spear, Robert Annan, John Morrow, Jas. McLella, Widow Douglass, Jas. Stewart, Wm. Furguson, Robert McGinley, Charles Galaden, Henry Boren, John Ramsey, Thomas Donnelly, Jr., Allen Furguson, Jno. Stewart, Hugh Furguson, James Thompson, Thomas McLellan, John Paden, Samuel Paden, Wm. Pattison, Jas. Morrow. Jas. McKinley, Barnabas McSherry, Jean Thompson, Jno. McNay, Polly Brown."

Scribner's Magazine for January marks the beginning of the fifteenth volume. The first great fiction feature of the year is the serial, "John March, Southernor," by George W. Cable, the author of "Old Creole Days." This is the first long novel that Mr. Cable has published in many years, and is a most dramatic story of the new South. Serial stories by J. M. Barrie and George Meredith are announced to begin later. Another feature this year will be a series of special frontispieces selected by the eminent art critic, Philip Gilbert Hamerton, to represent the tendencies of contemporary art. Each picture will be accompanied with a brief article by Mr. Hamerton and a portrait of the artist whose painting is reproduced. In this number Manet's "Fifer" is the striking picture chosen. A new name in magazine literature is that of John Drew, who contributes his reminiscences of the every-day life of "The Actor." The Honorable Daniel C. Winthrop (who studied law in Daniel Webster's office, and afterward when Speaker of the House of Representatives nearly fifty years ago was associated closely with Webster in his public career,) has contributed to this number his reminiscences of "Webster's reply to Hayne, and his General Method of Preparation." F. Marion Crawford concludes his pen picture of Constantinople. "Stories in Stone from Notre Dame." by Theodore Andrea Cook, is a description of those grotesque figures adorning the pinnacles and niches of the great cathedral, which Victor Hugo has put into fiction as the familiars of Quasimodo. Frederick Keppel has written an entertaining article about Sir Joshua Reynolds, which is illustrated. There is a brief paper of interest to all students of sacred history in regard to the "Place of the Exodus in the History of Egypt." The author is A. L. Lewis, an authority and investigator, whose paper on the subject before the Orientalists Congress two years ago attracted wide attention, and was subsequently strengthened by investigations of Mr. Flinders-Petrie. There are short stories by George A. Hibbard and Bliss Perry and poems by Arthur Sherburne Hardy, W. G. Van Tassel Sutphen and others.

DIED.

WELTY.—On Dec. 20, at the residence of her parents near Rocky Ridge, of diphtheria, Florence Isabel, daughter of Mr. and Mrs. John I. H. Welty, aged 8 years, 11 months and 27 days.

Nine Times out of Ten

Dr. Fahrney's Peerless Liniment will prevent Pneumonia and Croup, if used in time. So say hundreds who have used it. Sold by all druggists for twenty-five cents.

A FULL line of fancy and staple groceries always on hand at P. G. King's Store, Emmitsburg, Md.

Thurmont Will Be the Name.

The citizens of Mechanicstown have, after much deliberation, decided to change the name of that place, and after balloting at several meetings for the selection of a name, Thurmont was chosen by two-thirds of the votes cast. It will now require an act of the legislature to drop the name Mechanicstown and substitute for it Thurmont. In the near future our sister town will no longer be known as Mechanicstown, and our citizens will do well to begin now accustoming themselves to the use of the new name. We congratulate the citizens of our neighboring town upon the selection they have made, and hope it will answer the purpose for which it is intended—to bring to that place, capital, to establish manufacturing industries and other enterprises.

GOV. BROWN has issued an order disbanding the Maryland naval militia, which was organized from the State fishery force. The reasons given for this action are that there are no advantages to be gained by the fishery force belonging to the naval reserve, as they could not be utilized as a naval force owing to their being especially assigned to guard the oyster beds of the Chesapeake and its tributaries. There is no record in the adjutant-general's office of any commissions being issued to this force organizing it as the naval militia; therefore no formal order is necessary to disband the same.

KNOWLEDGE

Brings comfort and improvement and tends to personal enjoyment when rightly used. The many, who live better than others and enjoy life more, with less expenditure, by more promptly adapting the world's best products to the needs of physical being, will attest the value to health of the pure liquid laxative principles embraced in the remedy, Syrup of Figs.

Its excellence is due to its presenting in the form most acceptable and pleasant to the taste, the refreshing and truly beneficial properties of a perfect laxative; effectually cleansing the system, dispelling colds, headaches and fevers and permanently curing constipation. It has given satisfaction to millions and met with the approval of the medical profession, because it acts on the Kidneys, Liver and Bowels without weakening them and it is perfectly free from every objectionable substance.

Syrup of Figs is for sale by all druggists in 50c and $1 bottles, but it is manufactured by the California Fig Syrup Co. only, whose name is printed on every package, also the name, Syrup of Figs, and being well informed, you will not accept any substitute if offered.

PUBLIC SALE.

BY VIRTUE of a decree passed by the Circuit Court for Frederick county, sitting as a Court of Equity, in No. 6161 Equity in said Court, the undersigned Trustee, will sell at public sale at the Western Maryland Hotel, in the Town of Emmitsburg, Frederick county, Maryland,

On Saturday, December 23d, 1893,

at the hour of 1 o'clock, P. M., the following described Real Estate, situated in the Fifth Election District of said county, of which Samuel Welty died, seized and possessed. No. 1—All that tract of land situated about 1¼ miles west of said Town, adjoining lands of Franklin B. Welty, the late Nicholas Sebold, Lewis M. Motter, William L. McGinnis and others, containing

45 ACRES OF LAND,

more or less, part of which (about 4 acres) is timberland, conveyed to the said Samuel Welty by Barbara Welty by her deed dated March 8th, 1869, and recorded in Liber C. M., No. 3, folio 128, one of the Land Records of said county. Said land is improved with a

DWELLING HOUSE,

Stable, Spring House and Orchard. There are several springs of mountain water on said premises, among them the famous Crystal Fount.

No. 2—All that lot of ground situated in the Town of Emmitsburg, on the north side of Green Street, adjoining lands of Simon Mentzer's Heirs, Mrs. Alonzo J. Mentzer and Annie Haller, and running to Flat Run on the East, containing

2 ACRES OF LAND,

more or less, and conveyed to the said Samuel Welty by Jacob S. Gelwicks by his deed dated May 4th, 1891, and recorded in Liber W. I. P. No. 13, folio 328, one of the Land Records of said County, improved with a Dwelling House.

Terms of sale prescribed by the decree:—One-third of the purchase money to be paid in cash on the day of sale or on the ratification thereof by the Court; the residue in six and twelve months from the day of sale, the purchaser or purchasers giving his, her or their notes with approved security and bearing interest from the day of sale for the deferred payments, or all cash at the option of the purchaser or purchasers When all the purchase money has been paid the deeds will be executed All the expenses of conveyancing to be borne by the purchasers.

EUGENE L. ROWE, Trustee.

dec 1-ts.

EMMITSBURG
Marble Yard
CEMETERY WORK

Of all kinds promptly done Orders filled on short notice and satisfaction guaranteed.

W. H. HOKE, Proprietor,
EMMITSBURG, MD.

Emmitsburg Chronicle.

FRIDAY, DECEMBER 22, 1893.

THE DANGERS OF MODERN LIFE.

One of the conditions of modern existence appears to be that every year a certain percentage of human beings must lose their lives for the comfort and convenience of the many. This, at least, is what strikes one in looking at the vastly improved facilities for transportation—not only the steam railways that stretch their lines like spider webs over every part of the civilized world; but also the electric and cable roads in cities.

It is absolutely necessary, according to modern thinking, for people to get from one place to another in the briefest possible time. At one period, twenty miles an hour was regarded startling railroad speed, and then thirty, and now it is forty and fifty, and experts talk of a hundred. Plenty there are who predict that in a comparatively short while that the velocity of a hundred miles an hour will be common to locomotives and that there will be quite as much safety as at present.

With this measure of speed—the trains flying through the open country like wild dreams before the dawn—there is a penalty to pay. Annually a definite number of persons have their lives snatched from them, sometimes with horrible agony, that this may continue. With all the precautions that are taken, there cannot be railroads and tremendous speed without a large annual sacrifice of life.

But, not satisfied with the swift transportation from one centre to another, civilized humanity now demands that time shall also be saved in cities and even in small towns. As communities spread and occupy a larger area they refuse to lose precious moments in going from one short point to another, as circumstances require, and so horses have become obsolete, and electricity has been harnessed instead.

But this, too, is involving further sacrifice of life, and almost every day in the large and crowded cities some unfortunate is run down and mangled. There is coming to be an established ratio of loss wsth the steam roads—the figures calculated only by the mathematicians of the companies and handed in, with the other statistics, in the reports, everything matter-of-fact to the cipher.

It is not in a case in every respect of the fittest; but rather of the more agile and fortunate. The value of life in large cities appears to be distinctly diminishing as new advantages and conveniences are introduced, and with the employment of added comfort in one direction sources of danger multiply in others. Thus, in order to use the telegraph, the telephone and the electric cars, there are wires which are an incessant menace to all who walk the streets; quick transit involves increased chances of running over people, and elevators, bicycles, the electric system of illumination, and the many uses of steam are all the possible instruments of death.

Yet no one would consent to return to the clumsy systems of the past; but with all their perils would rather continue the modern inventions, which, if they do not give leisure, which no one seems to want, at least shorten time.

Willing to Do His Best.

It has been said that scribblers are not much given to enterprise, but certainly the penny-a-liner who figures in this story had a good business head. A correspondent of a certain New England newspaper having asked, through the correspondence column, "Where can I find a short sketch entitled The Paragram Family?" the enterprising youth immediately tried to answer in the same column to this effect:

"I cannot say where J. B. can find a short sketch entitled The Paragram Family, but upon receipt of ten dollars, I will write a short sketch under that title whose excellence I will guarantee."—*From the "Editor's Drawer," in Harper's Magazine for September.*

Love Saved.

"There is not much love lost between papa and me," said Tommy.

"Why, what do you mean by saying such a thing!" cried his mamma.

"We don't let it get lost," said Tommy. "We save up all there is to be had."

ONLY A DIME.

A PATHETIC STORY OF A CHILD'S ARTLESS FAITH.

BY JULIA TRUITT BISHOP.

HE WAS a very little boy with the most wonderful pair of gray eyes you ever saw, and the sunniest golden hair; and if he could only have been dressed well, his mother thought, he would have been the prettiest boy in all the land

But he never thought of that himself. No indeed. His little check apron was fine enough for anything, In his eyes,, and when his shoes were worn until the ten little toes all peeped out at once he went on wearing them and did not care in the least. He was so happy, this sunny-haired and sunny-tempered little fellow, and how fortunate that was for his mother! She had so little sunshine that life would have been very sad for her but for this baby.

He was not digging for hidden tseasure when he found his fortune, He was not even dreaming of sudden wealth that day as men are said to do when they are on the eve of becoming rich and prosperous. The truth is he was out in the grassless yard making mud pies with the lid of an old baking-powder box to mold them, and as he dug the sand away, behold, there it was! a gleaming ten-cent piece, as bright and new as though it had left the mint but yesterday.

How he flew to his mother with it! How he opened the chubby fist and showed her his treasure and then shut his fingers tight over it! And when she told him that it was his, all his, what a sight he was then! His mother had to turn away her head and pretend to be busy about something else, such a pang it sent to her heart that her boy had been so unused to money that the finding of a mere dime had sent him into ecstasies.

He went about his play for hours at a time with the money clasped close in his hand. Sometimes he laid it in a little box and put the box up on a shelf, climbing into a chair for that purpose; but this necessitated a great many trips to the shelf, and peeps into the box to see if the money were still there. Such a look of apprehension as would be on his face when he came in from play and dragged a chair over to that corner! Such a look of tranquil delight as would radiate from every dimple when he found his treasure safe and climbed down again! And then, the ways in which he was going to spend it.

"Is you tired?" he asked, when he saw his mother stop sewing and put her hand to her side. "N ber mind, mamma. I take my dime an' buy you a whole lots o' money, an' you won't have to sew any more."

And when she come in from a long walk, after taking some of her work home, he was there with his promise.

"You been walkin' far, mamma? I doin' to take my dime an' buy you a pretty horse an' fine carriage, an' a street-tar, so you won't never have to walk no more."

Such a sunshiny little soul as he was! Why, he would sit up, all day long, and comfort that tired mother with such sweet assurances as no mother ever had before.

"I doin' to buy you more pretty clothes wif my dime!" he would say, with that pretty smile on his face. "I doin' to det you a wed silk dwess an' a wed bonnet wif fedders on it an' some beads to wear on your neck, an' oh, eber so many fings!"

"Do you think your dime will buy them all, baby?" asked his mother sadly, though she smiled back at him. She had lived so hard a life. She knew so well how little a dime would buy.

"Oh, yes," he would answer, with the sublime faith of childhood. "An' I doin' to buy you a pretty house wif a sure 'nough yard, an' twees, an' f'owers, an' pieshures!"

Even the old woman who did washing in one room of the house came in for part of the little man's benefactions.

"Neber yon mind, Mrs. Marl," he would say as he patted her red arm with his little white hands; I take my dime an' buy you a fine dwess, all silk and belbet, wid a dwate long twain."

"Holy Moses!" cried Mrs. Marl, bringing her hands together with a resounding whack. "Just fancy me in that rig now, Willie darlin'!"

And when the milkman told him, as he stood on tiptoe to hold his bucket up, that his best horse had died the night before, and he didn't know what he was going to do now, there was Willie smiling up at him with such a radiant look, and saying:

"Neber mind! Don't you worry, milkman! I buy you anodder horse."

"Ho! how are you goin' to buy a horse?" asked the milkman, and the little hand unfolded and displayed its treasure, as he baby answered:

"Wif my dime."

And so the little millionaire went about helping everybody with his fortune; and there was no poverty or sorrow or affliction anywhere within his knowledge that he was not eager to relieve. Somehow the burdens grew lighter wherever he went, and tears changed to smiles because of him— his sunshiny baby, who was going to make everybody happy with his dime.

And it came to pass one day that the pretty cheeks were flushed and the eyes burning with fever, anb that sickness kept its awful hold upon the baby for days and days. Then how they came and bent over him or hovered about the door for a glimpse of him, and then crept out of sight to weep; the poor, the distressed, the afflicted, to whom he had been an angel of light and hope. And when the doctor came one day and examined him as he lay asleep he turned to the mother and said:

"I can do nothing more for him, madem. He will soon be among the angels."

And he had not been asleep, after all; for the big, shining eyes opened, and he lifted one little hand and showed what was in it; and, with a smile of contentment and peace, he murmured:

"Mamma, I doin' to take my dime an' buy you a 'i tle angel, to p'ay wif."

* * *

Next day there was a millionaire's funeral with the coffin in a little white hearse; and the hearse was followed by a long procession of poor, and maimed, and halt, and blind. And in the coffin lay the body of the little millionaire, with his entire fortune clasped ia one small, pulseless hand.

"AS CROSS AS FURY."

A Street Car Episode, With a Boy as the Hero.

It was a nasty, uncomfortable day. Everybody in the car was in that tense condition of nervousness when it seems as though a spark would set the whole system on fire, says the New York *Ledger*. The conductor was "as cross as fury," as one of the children said. and there were delays and exasperations, and some awkward disagreeable people among the passengers.

About midway of the car sat a little boy about ten years old. He was tired looking, had dark circles under his eyes and was apparently not in good health or was overworked. His face was plain to ugliness, save the eyes, that had a peculiarly pathetic look in them, and were fringed with unusually long, silken lashes.

The car stopped with an extremely trying jolt; some passengers got out; and everybody hitched along, drew a long breath and seemed to feel relieved that somebody had gone and given a little more room. Then in came a woman with a sick baby. A man moved along rather grudgingly and gave her a seat. The baby was evidently quite ill, and the oder of paregoric, rubber bottles rnd not too clean garmen's gave unmistakable evidence of want of proper care. The woman herself looked wretched, and seemed scarcely able to walk. The baby kicked and screamed and pushed its feet against the man who had ungraciously moved along. He growled and said something under his breath about squalling children. Thewoman's face grew a shade paler, and there were tears in her eyes. Another passenger got out leaving a vacant space by the side of the little boy. In a moment he was on his feet, reached out his arms for the baby, took it in his lap, and tried in every way to quiet and amuse it. Sick as the child was it seemed to recognize the spirit of kindness, and a pathetic smile came on the little thin face. It was a little thing but I think there never was such a rebuked carful of passengers. Delicate little fellow as he was, the spirit of kindliness and good will changed the whole atmosphere of the place. The grumbling men got up, went out on the platform and tried to look comfortable. The woman sat still with tears trickling down her face. One motherly old woman said to her companion in a half-whisper: "What a nice face that boy's got!" And another asked the little fellow if the babywasn't heavy for him to hold.

The woman signaled the car to stop and reached out her arms for the babe "You go on, I'll bring her," said the boy!

The woman left the car, the boy followed to the street, put the child in her arms, sprang back on the steps of the car, raised his cap with a bright smile and graceful bow, went back into the car, took his seat and relaxed into the same plain, weary-looking little creature that had at first attention of the passengers. He leaned his head back against the window and closed his eyes. No one said a word, but every one in the car watched him. and it is safe to say that there was not one of them who would not have taken him in his or her arms, and cuddled and petted him to any extent.

A Gallant Remark.

It is said that this is not an age of chivalry. There is much evidence in hand to prove that, whether the days of knight errancy have passed or not, this certainly is an age of gallantry. There was much of this quality, for instance, in the young man who had but recently been married to a young girl, who, though short of statue, was a person of great beauty, who is reported to have said, "she would have been taller, but she is made of such precious materials that Nature could not afford it."

This man would seem to have the qualities of mind and disposition to make any woman happy, if he does not permit time to dim the lustre thereof.—*Harper's Bazar.*

YOUTH is the time to teach your children habits of industry. Never encourage idleness or sloth in the young. A lazy boy or girl should have their laziness drummed out of them, even if you should exercise yourself, mildly and judiciously, as Solomon directs. When the lazy youngster comes to maturity, it will have that inborn feeling of being tired, which will make all its days a reproach, and of which you, the fond parent, will be largely to blame. If you inculcate habits of industry in the children do not be afraid they will think you cruel. The day will come when your ashes will be blest by doing for them your duty.

"The Lick Observatory" is what some people call the postage stamp window.

FACTS WORTH KNOWING.

MORE GOOD ITEMS FOR THAT READY-REFERENCE SCRAP-BOOK.

The famous "seven sleepers" were, according to an early legend, seven noble youths of Ephesus, who fled from persecution and concealed themselves in a cave. Their enemies discovered them and walled them in to starve them to death. However, instead of starving, they went to sleep and slept for two hundred years. Their names were: Denis, John, Malchus, Serapion, Martinian, Maximian and Constantine.

One million dollars in gold coin weighs 3,686 pounds. One million dollars in silver coin weighs 78,921 pounds.

The word "carat" comes from the Abyssinian word for *bean*. A carat corresponds in weight with a certain species of East India bean and was originally used as a weight.

The word "cash" is derived from the Italian *cassa*, the chest in which Italian merchants kept their money, as do at the present time the Spaniards in their *caja*, the Portugese in their *caxa*, and the French in their *caisse*.

Hats were first introduced by a Swiss artist in Paris, in 1404.

The Magi, or three wise men, who brought gifts to the infant Jesus, were: Melchlor, who brought gold; Jasper, offering frankincense, and Balthazar, who offered myrrh.

The origin of the dollar dates from July 6th, 1785. Previous to that time the English pound was in use in the colonies.

Steel pens were invented in 1803 by a Mr. Wise, of England.

Prayer in the Commons.

The House of Commons is unique among the legislatures of the world in having no complete accommodations for its members. There are altogether 670 members of the House, and there are exactly 430 seats, of which only 306 are on the floor. The Speaker takes the chair at three o'clock, except on Wednesdays, and unless the House has agreed to what are called "morning sittings" which begin at two o'clock. Three o clock is sufficiently late in the afternoon, judging by the example of other legislatures; but it is too early for the men of business, the practising lawyers, and the men of fashion, who still form so large a factor in the membership of Parliament. It is rarely, therefore, that there are more than a few members in attendance at that hour. Another reason for this abstention may be that this is the hour of devotion. Each sitting of the House is begun by the solemn reading of prayers by the Speaker's chaplain—at present the well-known Archdeacon Farrar. Those who attend prayers reap an immediate and earthly reward. On the large table that stands in front of the Speaker's chair there if a box which contains a number of cards with the word "Prayers" printed upon them.

The member who has attendek prayers writes his name on this card, and thereafter places it in the small slot which is at the back of each seat in the House; and for that particular evening the seat is his. He may leave the seat for hours, but he is entitled to it whenever he returns, and can expel any person who may have taken it during his absence. There are only two classes of persons in the House who have any settled rights with regard to seats. The front bench on the right-hand side of the Speaker's chair is called the Treasury Bench, and on this sit the various members of the existing administration. The bench immediately opposite is called the Front Opposition Bench, and on this sit the members of the previous administration.

There are, it will be thus easily understood, two peculiarities under these circumstances about the attendance at prayers. First, the gentlemen usually present are not always those most distinguished for their piety. The caustic editor of *Truth* has taken, in recent years, to laying the foundation-stones of non-conformist places of worship, but nobody would be less likely to set up a claim for special piety than Mr. Labouchere. Nevertheless, every night of the week Mr. Labouchere listens with pious attention to the ministrations of the chaplain. The secret reason is that the first seat on the front bench below the gangway—I will explain the term later on—is a place peculiarly well suited for the guerilla that is ever on the watch for the moment to make an onslaught on a wicked administration; and Mr. Labouchere, as the chief of the guerillas, is especially fond of this seat and has occupied it for years. This incumbency, though santified by so many years of usage, has still to be won by regular attendance at every evening's prayers; the rule is inflexible—except in the cases already mentioned—that a seat can be held only for one night, and then it shall be won by attendance at prayers. The second peculiarity is that the men who are most in want of the assistance of prayers as having the heaviest responsibility upon their shoulders—the members of the administration and the leaders of parties—are always conspicuously absent. During prayer-time the front benches are always a yawning desert, unbroked by the form of a single member of the administration great or small.—From the "House of Commons," by THOMAS POWER O CONNOR, in *Harper's Magabine for December.*

I HAVE been a great sufferer from catarrh for over ten years; had it very bad, could hardly breathe. Some nights I could not sleep and had to walk the floor. I purchased Ely's Cream Balm and am using it freely, it is working a cure surely. I have advised several friends to use it, and with happy results in every case. It is the medicine above all others for catarrh, and it is worth its weight in gold. I thank God I have found a remedy I can use with safety and that does all that is claimed for it. It is curing my deafness.—B. W. Sperry, Hartford, Conn.

POINTS ABOUT CHRISTMAS TREES.

How the Prettiest Effects May Be Produced at Small Expense.

Mothers are beginning to make active preparations for the coming Christmas festivities. In a home where there are children, the Christmas tree is looked forward to with anxious expectation. There is an abundance of trees this year and they seem to be handsomer than ever.

Christmas trees may be of hemlock, pine, balsam fir, cedar or spruce. Each has merits peculiarly its own, except, perhaps, the pine and hemlock, which are often shabby, and whose only merit is cheapness. The green of the cedar is not so bright as that of the others, and perhaps that is why it lasts so much longer. Cedar trees are sometimes to be obtained with branches bearing here and there its lovely frosty berries, and the effect of such a tree is singularly beautiful. Spruce trees are very handsome and stately, and from their branches may be hung gifts heavier than any other Christmas tree will support.

But many people prefer the balsam firs, for they are redolent of the fragrant piny woods. Then, too, the needles of the balsam fir are finer and softer than those of the spruce or cedar, and the blending of vivid green on the upper part of its needles and silver gray on the lower portion is one of those artistic and beautiful effects which nature alone, of all artist, can produce. This tree is also more rounded and symmetrical than any other. It is easily trimmed.

Your tree selected, you can trim it for as much or as little money as you please. If your tree is very tall it will be well to trim the upper branches before placing it in a perpendicular position, lest they be too high to be easily reached. First of all you want some attractive and appropriate ornament for the summit or "tip-top" point of your tree. If you desire to trim it at very little cost, a small figure of Santa Claus may be bought for ten cents, or you may substitute for that patron saint of Christmas a cardboard figure of a boy or girl in winter garb or one of an angel with a trumpet blowing out Christmas tidings.

A surprising quantity of pink and white popped corn can be bought for a few cents, and, if strung upon strings and festooned on the upper branches, it will look very pretty, as will also cranberries similarly used. Balls of white cotton fastened to the ends of the boughs and small pieces of the same scattered all over the tree give a very pretty snow effect.

A yard of tarletan costs ten cents, and little stockings cut from it, sewed with gayly-colored yarn and filled with candies, are a great addition. candles at six cents a dozen and tin holders for them at three look very pretty. In this way a tree may be attractively trimmed at from $1 to $2.

If you want an expensive tree, nothing is prettier in the way of ornament than the colored balls of the shops. Hang these numerously from every branch and have festoons of smaller ones from branch to branch all around the tree from top to bottom.

Use plenty of the tinsels representing frost and icicles and the little balls like frozen bubbles blown from a liquid rainbow. Then the shops have a close imitation of festoons of snow, which you can attach to every twig, branch and needle. This snow is made of fine tissue paper and comes packed in boxes. Gilt stars, sold at any stationer's, should be used in abundance, as should also cardboard, china and candy angels, cherubs and children. A tree thus trimmed costs from $10 to $25

SELECTCD RECEIPTS

POACHED EGGS.

Strictly fresh eggs only are fit to poach. The beauty of a poached egg is for the yolk to be seen blushing through the white, which should be just sufficiently hardened to form a veil for the yolk. Have some fresh boiling water in a stewpan, break the egg into a saucer, remove the pan from the fire and gently slip the egg into it. Now break another, and so on until the bottom of the pan is covered. Now put it over a moderate fire and as soon as the water boils the eggs are ready; take them up with a slice and neatly round off the ragged edges of the whites. Serve on buttered toast.

SAUCE PIQUANTE.

One tablespoonful of butter, one tablespoonful of flour, half teaspoonful of onion juice, half a teaspoonful of white or black pepper, half a pint of stock, stand it over boiling water to keep hot while you prepare the following: Put two tablespoonfuls of chopped onion, one gill of vinegar, one tablespoonful of capers, and (if you can get it) one tablespoonful of powdered tarragon leaves in a small porcelain-lined sauce-pan simmer for five minutes; add to the above, stir contlnually until it boils and boil five minutes; strain and use.

PEACH TAPIOCA.

One cup of tapioca, one quart-can or a quarter of a peck of stewed peaches sugar to taste. Wash the tapioca through several waters, then cover the cold water and soak over night. In the morning put it on the fire with one pint of boiling water, simmer slowly until the tapioca is perfectly clear. Put in the peaches and sweeten to taste. Serve very cold, with sugar and cream.

CURRANT CAKES.

One quart of flour, one pint sugar, one half pint currants, piece of butter the size of an egg, two teaspoonfuls of baking powder. Mix with milk to make soft dough, roll one half inch thick, cut in cakes, bake in a quick oven.

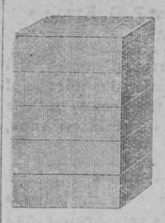
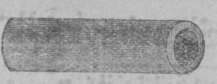
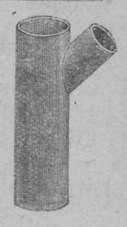

John M. Stouter,

—MANUFACTURER OF—

Bricks and Drain Tiles.

ESTIMATES FURNISHED.

SOCKET TILES MADE TO ORDER.

To Farmers and Land Owners:—The advantages of and profits derived from draining low and marshy land are too well known to need any comment. As the use of drain tiles has been proved to be the most effective as well as the cheapest method of draining, I respectfully solict the patronage of all persons contemplating such improvements. My tiles are also excellent for cellar drains. Price lists on application.

JOHN M. STOUTER,
aug 7-y Emmitsburg, Md.

New Advertisements.

DAUCHY & CO.

ELY'S CREAM BALM

Cleanses the Nasal Passages, Allays Pain and Inflammation, Heals the Sores. Restores the Senses of Taste and Smell.

CATARRH

ELY'S CREAM BALM CURES COLD IN HEAD, CATARRH, ROSE-COLD, HAY-FEVER, DEAFNESS, HEADACHE. PRICE 50 CENTS. ELY BRO'S, OWEGO, N.Y. U.S.A. EASY TO USE.

TRY THE CURE. HAY-FEVER

A particle is applied into each nostril and is agreeable. Price 50 cents at Druggists; by mail, registered, 60 cts.

ELY BROTHERS, 56 Warren St. New York

WE TELL YOU

nothing new when we state that it pays to engage in a permanent, most healthy and pleasant business, that returns a profit for every day's work. Such is the business we offer the working class. We teach them how to make money rapidly, and guarantee every one who follows our instructions faithfully the making of $300.00 a month.

Every one who takes hold now and works will surely and speedily increase their earnings; there can be no question about it; others now at work are doing it, and you, reader, can do the same. This is the best paying business that you have ever had the chance to secure. You will make a grave mistake if you fail to give it a trial at once. If you grasp the situation, and act quickly, you will directly find yourself in a most prosperous business, at which you can surely make and save large sums of money. The results of only a few hours' work will often equal a week's wages. Whether you are old or young, man or woman, it makes no difference,—do as we tell you, and success will meet you at the very start. Neither experience or capital necessary. Those who work for us are rewarded. Why not write to-day for full particulars, free? E. C. ALLEN & CO., Box No. 420, Augusta, Me.

Agents wanted in this section

For information and free Handbook write to MUNN & CO., 361 BROADWAY, NEW YORK. Oldest bureau for securing patents in America. Every patent taken out by us is brought before the public by a notice given free of charge in the

Scientific American

Largest circulation of any scientific paper in the world. Splendidly illustrated. No intelligent man should be without it. Weekly, $3.00 a year; $1.50 six months. Address, MUNN & CO., PUBLISHERS, 361 Broadway.

KNABE

Grand, Square and Upright PIANO FORTES.

These instruments have been before the Public for nearly fifty years, and up on their excellence alone have attained an

UNPURCHASED PRE-EMINENCE

Which establishes them as unequaled in TONE, TOUCH, WORKMANSHIP & DURABILITY.

Every Piano Fully Warranted for 5 years.

SECOND HAND PIANOS.

A large stock at all prices, constantly on hand, comprising some of our own make but slightly used. Sole agents for the celebrated

SMITH AMERICAN ORGANS

AND OTHER LEADING MAKES.

Prices and terms to suit all purchasers.

WM. KNABE & CO.,
22 & 24 E. Baltimore Street, Baltimore.
u y5-1y.

A SIMPLE BAROMETER.

About the simplest barometer that one can have, and, it is said, one of the most efficient, is made of two bottles and some water. One of them should be an ordinary, wide-mouthed pickle jar, filled with water to near the top. The other should be a long, slim flask, which will go into the neck of the jar. This should be inverted and plunged into the jar, so that it will not reach the bottom This arrangement gives a complete barometer. In fine weather the water will rise into the neck of the flask higher than the mouth of the pickle bottle. In wet or windy weather it will fall to within an inch of the mouth of the flask.—*Exchange.*

For Malaria, Liver Trouble, or Indigestion, use BROWN'S IRON BITTERS

Western Maryland Rail Road

CONNECTING WITH

P. & R. R. at Shippensburg and Gettysburg; Norfolk and Western, and B. & O. Railroads at Hagerstown; Penna. R. R. at Frederick Junction, Hanover and York, and P. W. & B., N. C. and B. & P. Railroads at Union Station, Baltimore, Md.

Schedule in effect, July 20th, 1893.

Read Downward.			STATIONS.	Read Upward.		
A.M.	A.M.	P.M.		A.M.	P.M.	P.M
11 55	5 35		Le Cherry Run, Ar	8 48	1 40	9 00
11 58	5 38		Big Pool	8 45	1 37	8 57
12 11	5 50		Clear Spring,	8 33	1 24	8 44
12 17	5 56		Charlton,	8 28	1 18	8 38
12 27	6 06		Williamsport, P.V	8 19	1 09	8 29
12 40	6 20		Ar Hagerstown, Le	8 06	12 55	8 15
P.M.	A.M.				P.M.	P.M
1 35	6 45		LeWilliamsport Ar	.....	12 32	8 20
1 50	7 02	a4 15	Le Hagerstown,	*7 30	12 15	8 05
2 06	7 20	4 26	Chewsville,		12 00	7 50
2 15	7 27	4 31	Smithburg,	.....	11 51	7 41
2 25	7 37	....	Edgemont,	7 06	11 45	7 35
2 32	7 43	4 42	Blue Mountain	6 57	11 35	7 26
2 35	7 45	4 44	Pen-Mar	6 54	11 32	7 24
2 39	7 49	4 50	Buena Vista Sprg	6 52	11 29	7 21
2 43	7 52	....	Ar Highfield, Le	.....	11 28	7 20
2 43	7 52	....	Le Highfield, Ar	.....	11 25	7 17
3 12	8 19	....	Fairfield,	.....	10 53	6 48
3 22	8 29	....	Orrtanna,	.....	10 40	6 37
3 42	8 48	....	Gettysburg,	.....	10 20	6 20
4 07	9 15	....	New Oxford	.....	9 52	5 55
4 25	9 34	....	Ar Hanover, Le	.....	9 34	5 39
2 43	7 52	....	Le Highfield, Ar	.....	11 28	7 20
2 45	7 54	4 53	Blue Ridge,	6 49	11 24	7 15
3 16	8 19	5 18	Mechanicstown,	6 25	10 53	6 47
3 29	8 29	5 27	Rocky Ridge,	6 16	10 40	6 36
3 44	8 41	5 37	Bruceville,	6 07	10 29	6 22
3 56	8 50	5 44	Union Bridge,	6 00	10 20	6 12
4 01	8 54	....	Linwood,	.....	10 13	6 06
4 08	8 59	5 52	New Windsor,	5 53	10 08	6 01
4 32	9 16	6 06	Westminster,	5 40	9 50	5 42
5 11	9 54	6 37	Glyndon,	5 11	9 05	4 59
5 46	10 20	....	Arlington,	.....	8 25	4 23
6 10	10 40	7 18	Ar Baltimore, Le	*4 30	8 00	4 00
P.M.	A.M.	P.M.		A.M.	A.M.	P.M
8 15	11 35	8 25	Washington,	.....	7 05	2 30
9 55	1 00	3 06	Philadelphia,	12 03	3 50	1 30
....	3 20	6 28	New York,	9 00	12 15	1100
P.M.		A.M.	Arrive. Leave.	P.M.	A.M.	A.M

Leave Baltimore for Emory Grove and intermediate stations at 7.00, 8.00 and 10.00 A. M., and 12.26, 2.25, 3.32, 5.15, 6.17, 8.46 and 11.35 P. M., daily, except Sundays, and Sundays at 9.30 and 2.30 P. M., and 4.00 and 10.30 P. M.

Leave Emory Grove for Baltimore and intermediate stations at 5.58, 6.39, 7.32 and 11.03 A. M., and 1.48, 4.18, 5.10, 6.03, 7.23 and 10.00 P. M., daily, except Sundays, and Sundays at 7.59 and 9.30 A. M., and 5.10 and 8.10 P. M.

Baltimore and Cumberland Valley Railroad

P.M.	A.M.	A.M.	Leave. Arrive.	A.M.	P.M.	P.M
5 10		5 35	Cherry Run,	8 48		7 05
6 45		5 55	Williamsport,		3 10	
7 00	11 10	6 25	Hagerstown,	8 03	2 55	5 50
7 35	11 45	7 06	Edgemont,	7 30	2 20	5 17
7 55	12 02	7 31	Waynesboro,	7 13	2 00	5 00
8 32	12 40	8 10	Chambersburg,	6 37	1 25	4 25
9 00	1 11	8 37	Shippensburg,	6 07	12 50	3 53
P.M.	P.M.	A.M.	Arrive. Leave.	A.M.	P.M	P.M

B. & O. trains leave Cherry Run for Cumberland and intermediate points, daily at 8.57 a. m. For Piedmont and intermediate, daily, except Sunday, at 1.59 p. m., and Chicago Express, daily at 9.25 p. m.

Additional train leaves Cherry Run at 5.10 p. m., arriving at Hagerstown 5.55 p. m., stopping at intermediate stations.

Leave Rocky Ridge for Emmitsburg, at 8.30, 10.40 a. m. and 3.30 and 6.36 p. m., daily, except Sunday.

Leave Emmitsburg for Rocky Ridge, at 7.10 and 10.00 a. m, and 2.50 and 5.50 p. m., daily, except Sunday.

Leave Bruceville for Frederick, at 8.05 and 10.32 a. m., and 4.54 p. m.

Leave Bruceville for Taneytown, Littlestown, York, Wrightsville and Columbia at 9.58 a. m., and 3.45 p. m.

P. & R. R. Trains leave Shippensburg at 7.45 11.35 a.m. and 3.30 p.m.; and arrive at Shippensburg, at 9.45 a. m., 1.40 and 5.40 p. m. daily, except Sunday.

*Daily. †Sundays only. All others daily, except Sunday.

J. M. HOOD, Pres't & Gen'l Manager. B. H. GRISWOLD, Gen'l Pass. Agent.

Baltimore and Ohio Rail Road

SCHEDULE IN EFFECT NOV. 19, 1893.

LEAVE CAMDEN STATION.

For Chicago and Northwest, Vestibuled Limited Express daily 10.15 A. M., Express, 7.15 P. M.

For Cincinnati, St. Louis and Indianapolis, Vestibuled Limited Express daily 2.25 P. M., Express 12.50 night

For Pittsburg, Express daily, 10.15 A. M. and 7.50 P. M.

For Cleveland, via Pittsburgh, 10.15 a. m. and 7.50 p. m.

For Washington, week days, x12.50, 5.00, x6.20, 6.25, x7.10, x7 20, x8.00, 8.35, x10.15, (10.35 A. M., 12.00 noon, 45-minutes), 12.15, x2.10, x2 25, 3.15, (3.45, 45-minutes), x4.10, 5.05, x6.00, 6.18, x6.50, x7.15, x7.30, x7.40, 9 15, (10.07, 45-minutes), 11.30 P. M. Sunday x12.50, 6.25, x7.10, 8 35, x10.15, (10.35 A. M., 12 M., 45 minutes), 1.05, x2.10, x2.25, (3.45 45 minutes), 5.05, 6.18, x6.50, x7.15, x7.30, 9.15 (x10 07, 45-minutes) and 11.30 P. M.

For Annapolis, 7.20, 8.35 a. m., 12.15 and 4.10 p. m. On Sunday, 8.35 a. m., and 5.05 p. m.

For Frederick, 4.00, 8.10 a. m., 1.15, 4.20 and 5.30 p. m. On Sunday, 9.35 a. m., and 5.30 p. m.

For Luray, Roanoke and all points in the South via N. & W. R. R., 10.07 p. m. daily. Through Sleeping cars to Roanoke, Chattanooga and New Orleans. For Luray 2.25 p. m. daily.

For Lexington and points in the Virginia Valley †4.00, 10.15 a. m. For Winchester †4.20 p. m. Mixed train for Harrisonburg †4.00 a. m.

For Hagerstown, †4.00, †8.10, a. m., †4.10 p. m.

For Mt. Airy and Way Stations, *4.00, †8.10, †9.35 a. m., †1.15, (†4.20, stops at principal stations only), *5.30, *6.30, *11.10 p. m.

Trains arrive from Chicago and the Northwest, daily, 3.10 and x6 40 p. m.; from Pittsburgh and Cleveland, *9.05 a.m., *10.40 p. m.; from Cincinnati, St. Louis and the West, 4.25 a. m., 1.00 p. m. daily.

ROYAL BLUE LINE FOR NEW YORK AND PHILADELPHIA.

For New York, Boston, and the East daily, 4.35, 8.50, (10.48 ex. Sun. Dining Car) a. m., 12.55, 3.50, (5 55 Dining Car) 8.55 p. m. (12.42, night, sleeping car attached, open for passengers 10.00 p. m.)

For Atlantic City, 10.48 a. m., 12.55 P. M. Sundays 12.55 p. m.

For Philadelphia, Newark, Wilmington and Chester, daily, 4.35, 8.50, (10.48, ex. Sun. stopping at Wilmington only,) a. m., 12.55, 3.50, 5.55, 8.55 p m., 12.42 night.

For all stations on Phila. Div., week days 7.30 a. m., 2.55 and 5.15 p. m., Sundays 8.45 a. m., 5.15 p m.

For Curtis Bay, week days, 6.28, 10 10 a. m., 4 00 P. M. Saturdays, only 10.30 P. M. Sundays, 2.00 p.m. Leave Curtis Bay, week days, 7.55, 11.30 A. M., 5.05 P. M. Saturdays only, 11.10 P. M. Sundays, 6.00 P. M.

†Except Sunday. §Sunday only. *Daily. x Express train.

Baggage called for and checked from hotels and residences by Union Transfer Company on orders left at Ticket Offices:

N. W. COR. CALVERT AND BALTIMORE STS. 230 S. Broadway or Camden Station.

R. B. CAMPBELL, Genl. Manager. CHAS. O. SCULL, Gen. Pass. Agent.

Wait, It'll Come.

Mamma—What makes you think that you have dyspepsia?

Alice—Because I never have enough until I eat too much.

Young Hopeful.

Lloyd—Papa, don't the word walk mean gait?

Papa—Yes, my son. Why?

Lloyd—Well, ain't a walker a gaiter too?