An object in possession seldom retains the same charms which it had when it was longed for.

THE CARROLL RECORD

When you help someone up hill, you, too, are closer to the top.

VOL. 73, NO. 8 — TANEYTOWN, MARYLAND, THURSDAY, AUGUST 25, 1966 — $2.00 YEAR IN ADVANCE 5c per Single Copy

COMMUNITY LOCALS

Miss Frances Rowe of Savannah, Ga., is visiting her sister, Mrs. Samuel Ott.

Mrs. B. Walter Crapster entered the Hanover Hospital Saturday and was operated on Tuesday morning, successfuly. She is in room 213.

Eddie Herring has returned home after spending a week with Mr. and Mrs. Herman Schmidt and Herman, Jr., of Randallstown.

Dr. and Mrs. Arnold Amass and sons Jack and Jerry have returned home after vacationing in Williamsburg, Va.

Upton "Chick" Austin is in the Gettysburg hospital in a critical condition. For the last six days he was under intensive care.

Mr. and Mrs. James Carl, Taney Heights, announce the birth of a son, Jeffrey Lee, born at the Annie M. Warner Hospital, Gettysburg, Pa., Sunday, August 21.

Mr. and Mrs. Harry LeGore of North Baltimore, Ohio, spent a few days with Mr. and Mrs. Clarence LeGore and attended the Bowers and LeGore reunion.

Miss Mary A. Reindollar attended the Irving College Reunion Club, held at Allenberry, Penna., last Saturday. She was accompanied by her brother, Mr. Wallace Reindollar.

Mr. and Mrs. Harry Mohney spent the week-end with Mr. and Mrs. Donald Wheatley of Rhodesdale. They attended the Wheatley reunion on Sunday.

Recent visitors of Mr. and Mrs. Roy Speak, Kevin and Dawn were Miss Reda Plummer, Mr. George Plummer, Ladiesburg; and Mr. and Mrs. Albert Smith, Rockville.

Mrs. John Fannin, "Mom" to so many, is again at Mt. Wilson Hospital, Reisterstown. She would appreciate hearing from her neighbors and friends and especially her beloved teen-agers.

The Taneytown Jr.-Sr. H. S. Band received $75.00 for marching in the Rocky Ridge Firemen's Parade. The next engagement is September 3 in Dallastown, Penna., leaving the school at 11:00 A. M. by bus.

Mr. and Mrs. Neal Jinkins and Miss Phillis LeGore of Oregan; Miss Minnie LeGore of Wilmington, Delaware; Mr. and Mrs. Kenneth Myers of Hanover; Mrs. George Lookingbill, Taneytown; spent Tuesday evening with the LeGores'.

Dr. and Mrs. James Light and Sheldon Light have returned to their home in Westport, Conn., after visiting with the children's grandparents, Mr. and Mrs. Chester Neal. Matthew and Jama remained with their grandparents for another week.

Brian, Gary and Brenda Lee Graybill of Taneytown have returned from a half week of camping with their father, Larry, of Westminster at Elk Neck State Park in Cecil County. Several very enjoyable days were spent fishing, boating and living in the great outdoors.

The Null and Cornett reunion will be held Sunday, August 28, at Taneytown Memorial Park, second pavilion. Lunch will be promptly at 12:30 with program immediately following. If anyone was missed with notice, please come and we will see you there. Secretary, Josephine Eyler.

James H. Stonesifer, son of Mr. and Mrs. Ralph Stonesifer, Keymar Road, left August 7 for Fort Knox, Ky., to begin his basic training in the U.S. Army Reserves. He was a 1966 graduate of Taneytown High School. James is a member of Battery C USAR unit in Westminster.

Mr. and Mrs. Sal Privitera and children have returned to their home in Waltham, Mass., after spending their vacation with Mrs. Privitera's parents, Mr. and Mrs. Ralph Stonesifer, Keymar Road. They also spent several days in Ocean City, Md., while Marcia and Steve visited with their grandparents.

Group 2 of the LCW met Wednesday, August 10, at the Lutheran Church. An outdoor program was presented. The scripture was read by Eleanor Kiser followed by Vivian Hahn reading the meditation. Prayer was offered by Joanne Morrison. "Hidden Hunger" was the topic presented by Joanne Morrison and Vivian Hahn. A brief report was given on coming events. Light refreshments were served.

Miss Dottie Martin was guest soloist at the Evangelical United Brethren Church on Sunday morning. Her vocal selections included "How Great Thou Art." "God Is My Friend," and "How Big Is God?" Mrs. Joan Champaign was the piano accompanist. Miss Martin will be a sophomore at Frostburg State College and is the daughter of Mr. and Mrs. Danner Martin, Westminster.

Mr. and Mrs. Lloyd B. Wilhide, Mr. and Mrs. John S. Harner, Steven and Brenda, recently returned from a trip to Bluffs, Ill., visiting cousins, Mrs. Minnie Hatch, Mr. Carl Ritter and Mr. and Mrs. Wendel Brackett. In Springfield. Ill., they visited interesting places of Lincoln. In Indiana visited the "500" Indianapolis Speedway. On the way home they spent a day with Mr. and Mrs. Fred Wilhide and family in Indiana, Pa. The crops in the Middle West show the results of plenty of rain.

Taneytown School Registration August 31, September 1

Residents newly arrived in Taneytown, whose children will attend the Taneytown Elementary School this September, are asked to register their children at the school on Wednesday or Thursday, August 31 or September 1 between the hours of 9:00 A. M. and 4:00 P. M. If available, please bring a transfer or the child's latest report card. Should the above hours be inconvenient, registration may be made by phoning the principal at his home.

APPLICATIONS FOR BUILDING PERMITS

James H. Stonesifer, Old Hanover Road, carport.

Harry E. Pittinger, Myers Development, enclosed breezeway addition.

J. Robert Williams, Bollinger Mill Rd. at Mineral Hill Rd., machine shed.

John W. Zinkham, Clearview Development, garage.

Douglas L. Yingling, Buch John Road, new residence and garage.

Harley William Weeks, Keywood Village, new residence and garage.

John W. Williams, Mineral Hill Rd., stable.

Ambrose J. Novak, Merryman Manor, new residence.

Roland S. Wolf, Ridgely Park Annex, garage.

Edgar H. Beaver, Old Washington Road, garage.

Guy W. Morrison, Old Liberty Rd., Winfield, addition to tavern.

Walter D. McDaniel, Jr., Oakland Mills Road, carport.

Robert Mercer III, Hoods Mill Rd., addition to residence.

Sterling D. Evans, Jr., Old Westminster Road, add family room and garage.

Edward W. Berryman, Melanie Acres, garage.

Gerald L. Parrish, Bollinger Rd., new residence.

John W. Kaufman, Md. Rt. 75, new residence and garage.

Edward H. Holthause, Emerald Valley, garage.

Lewis Contractors, Inc., Carrollyn Manor, three applications, new residence and garage (two), and carport (one).

Martin J. Stonesifer, St. Paul St. east of Hampstead, new residence.

Austin R. Zepp, Rt. 140, used car lot.

Trinity Lutheran Church, Deer Park Road, new parsonage and garage.

Wilbur E. Zepp, Old Washington Road, new residence and garage (two applications).

Clifford L. Davis, Flag Marsh Rd., addition to residence.

Earl Arthur Franklin, White Rock Road, addition to garage.

Charles M. Hahn, Stone Rd., porch and replace porch.

Carson Glenn Grigger, 206 Penna. Ave., Westminster, outside stairway.

Raymond Ellsworth, Old Hanover Road, addition to residence; also garage and shed.

Kenneth N. Lambert, Old New Windsor Road, walk-in refrigerator.

Wilbur Long, Key Highway, new residence and garage.

Donald W. O. Hughes, Dutrow Rd., new residence.

Robert P. Caldwell, Lineboro Road, new residence.

Vincent B. Nevius, Fridinger Mill Road, addition to residence.

Charles A. Brock, Brock Development, Ridge Rd., variance: referred to Board of Zoning Appeals.

LOCAL FAMILY HOST TO A FRENCH GIRL

The Roy Speak family, near town, were the hosts recently to Marie Bustorf, Paris, France. She is now traveling through the U.S.A., having stopped off in Frederick at the Frances Scott Key Hotel. While there she and her friend, German-Born, Ingrid Simon, are guests of the hotel President.

The girls work in Paris as laboratory technicians in cancer research.

Marie, a ravishing brunette, explained in English, punctuated with a French accent, that they plan to spend six months in the U.S.A. Both girls speak excellent English (having learned it in school.)

The girls find the American homemakers to have it quite easy with so many modern appliances to help them.

They were impressed with the many swimming pools and the tennis courts here in Maryland. They have to pay $2.50 an hour to play tennis in Europe.

Marie can't get over the friendliness of Americans. She said the Europeans aren't like that. But she thinks Americans, as a whole, think too much about their material comforts, such as: money and winning first prize.

They weren't especially fond of New York City. It gave the impression of being a too much in-a-hurry-place. The people weren't as friendly as in smaller towns.

We took Marie with us to a supper and business meeting, made up mostly of farm people. She seemed to enjoy herself and the people enjoyed her. I introduced her to our county agent, Mr. Bob Jones, whose job had sent him to Paris last year. Some of our local high school girls enjoyed speaking with her and asking questions about France.

Dawn even picked up some French words from her.

She was a very polite, as well as an intelligent person.

She expressed her love for the country this way. After having been in a city of several million, sort of penned in, to come out for a drive in the quiet country was a real treat.

We wish we knew more Maries, because we feel she would be an asset to HER country or ANY country.

—Esther N. Speak.

THE FAMILY LAWYER

LOOK OUT BELOW!

Through two rollicking days, delegates at a veterans' convention had fun. From the windows of their hotel they joyfully dropped bags of water on unsuspecting passers-by.

But on the third day came trouble. A cluster of pedestrians, catching sight of a descending bag, scattered in panic. One man, crowded off the curb and against a passing car, suffered severe injuries.

Unable to find out who had dropped this particular bag the victim filed a damage suit against the hotel. And he collected. The court said it was the hotel's duty, after mischief had continued so long, to put a stop to it.

For, like any building owner, a hotel has responsibilities not only to the occupants of its own premises but also to the general public beyond. It must take reasonable measures to prevent harm by those on the inside to those on the outside.

True, the hotel cannot be blamed if it had no real opportunity to avert the accident.

Thus a hotel was held not liable when a bibulous guest on its roof garden impulsively threw an empty bottle over the edge of the building. The court said the management had no way of forseeing, hence no way of forestalling, such an unusual act.

Nor is the hotel responsible merely because it happens to own the article that was dropped. For example:

A clumsy guest, handling a window screen too roughly, caused it to fall outside. An unlucky pedestrian below, struck and injured, put in a claim for damages from the management. But, even though the screen was hotel property, the court found no basis for such a claim—no reasonable way in which the hotel could have prevented the accident.

By way of contrast, in another falling-screen case, the victim did succeed in holding the hotel liable. The difference: in this case, the screen was already loose when a gust dislodged it by swatting a fly.

The court said an alert management could well have foreseen that a fly would land on the screen, that a guest would swat the fly, that the loose screen would fall out, and that somebody below would get hurt.

And what should have been foreseen should have been avoided.

—An American Bar Assn. public service feature by Will Bernard.

—Distributed by the Maryland State Bar Assn., Inc.

WITH THE ARMED FORCES

USS NECHES (AO-47), (FHTNC) — Seaman Apprentice Morton W. Sowers, USN, son of Mr. and Mrs. Morton W. Sowers of 32 George St., Taneytown, Md., is serving as a crew member aboard the fleet oiler, USS Neches, now stationed with the Seventh Fleet.

The Neches serves a vital part of the Seventh Fleet, always ready to answer the call for fuel or supplies. The Neches is designed to refuel other combat ships at sea so that their range and endurance is not affected by the quantity of fuel carried in their own tanks. In this manner, ships can remain at sea for indefinite periods and reliance on shore bases is minimized.

The Neches also provides supplies, mail, movies, freight, and often new crew members to other ships operating in the Western Pacific.

Personal Interviews of Candidate for State Senator

Mary B. Bryson, candidate for Republican nomination for State Senator in the September 13th primary, has been scheduled for a series of informal personal interviews over radio station WFMD at Frederick.

Mrs. Bryson's co-campaign manager, Mrs. Stanley H. Tevis, Jr., announced that the first interview in the series will be heard at 5:35 P. M. on Friday, August 26. A second will be heard on August 30 at 5:35 P. M., and a third on September 2 at 8:35 A. M.

Mrs. Tevis noted that Mrs. Bryson is a "new face" in local politics, and the purpose of the interviews is to acquaint the public with Mrs. Bryson's background and personality.

By authority Ellen Arnold, Treas.

BOWERS REUNION

The 39th Bowers Reunion was held on Saturday, August 20, at Taneytown Memorial Park. The following officers were retained: Earl Bowers, president; Lloyd Bowers, vice-president; Genevieve Reaver, secretary; Charlotte Sentz, assistant secretary. Robert Miller was elected as treas. to take the place of Charles Shildt, who passed away recently.

The program included scripture by Earl Bowers, prayer by Rev. Warren Eshbach, group singing led by Mary Catherine Shildt, a poem read by Bonnie Cogar, duet by Kitty Sue and Shirley Lookingbill, and a very inspiring speech by Norman Utz. The closing hymn sung by the group was "Blest Be The Tie That Binds."

Prizes were awarded to Mary Fuhrman and Birnie Bowers, oldest persons present; Kathy Ann Eyler, youngest person; Mr. and Mrs. Harvey Lockner, longest married; Mr. and Mrs. Joseph Reaver, most recently married. Mr. and Mrs. Bruce Eyler received the prize as having the largest family present, and Wm. Bowers for traveling 630 miles, the greatest distance.

There were 125 persons present for the evening meal, following an afternoon of recreation. The 1967 reunion will be held at the same place the third Saturday in August.

Annual Meeting of Southern States Taneytown Cooperative

Mr. Albert Wilhide of Taneytown and Richard Wilhide of Detour, Md., were elected to the local Southern States Taneytown Cooperative Board at the annual membership meeting held in Taneytown on Wednesday, August 17. Over 450 stockholder-members and their families attended the session.

Martin Zimmerman of Taneytown was named chairman of the Board while Clyde Wilhide of Taneytown, Md. was picked as vice-Chairman.

Elected to the local Southern States Farm Home Advisory Committee were: Mrs. Paul Brower of Taneytown and Mrs. Myron Wilhide of Detour.

Mrs. Harold Thomas of Keymar was chosen as chairman of the Farm Home Advisory Committee while Mrs. Carl Weant of Taneytown was named secretary.

Martin Zimmerman of Taneytown was chosen as a delegate to represent the local membership at the Southern States Cooperative's 43rd Annual Stockholders Meeting in Richmond, Va. on November 10 and 11. Richard Wilhide of Detour was named alternate.

One of the highlights of the meeting was the financial report of Southern States Cooperative given by R. W. Bryan of Ellicott City, a regional representative of the organization. According to the report, member of the organization in a five-state area put through their Cooperative about $121,000,000. worth of purchasing and marketing volume during the 1965-66 fiscal year.

There was also the showing of a color movie entitled, "The Road to The Camerons," which told the story of American agriculture's efficiency and how farmer cooperatives have helped make these possible.

Harry Hahn, manager of Southern States Taneytown Cooperative gave the report on local operations and services.

Large Barn near Taneytown Destroyed by Fire

A large frame bank barn on Keysville Road was destroyed by fire last Saturday night. The farm is occupied by Mr. and Mrs. C. Laverne Keilholtz. Mr. Keilholtz said the loss was partly covered by insurance.

Taneytown firemen answered the alarm at 9 P. M. and remained at the scene until 3 A. M. Sunday. At first they were somewhat hampered by lack of adequate water supply, but a line was extended to the nearby Monocacy River to provide sufficient flow.

Firemen succeeded in preventing the spread of the blaze but an adjoining dairy house was damaged by the flames. Cause of the fire has not been determined.

Lost in the fire were large quantities of oats, wheat, barley, hay and straw in addition to three hogs, two tractors, two wagons, a hammermill, blower and drill.

There were 125 men with six trucks from Taneytown, Union Bridge, Rocky Ridge and Emmitsburg employed in combating the blaze. Littlestown stood by at Taneytown.

MEETING OF LADIES AUXILIARY OF THE TANEYTOWN FIRE CO.

The Ladies Auxiliary of the Taneytown Vol. Fire Co. held its monthly meeting in the building on the carnival grounds in the form of a covered dish social, with the carnival help as their guests. Vice-president, Grace Rodgers was in charge of the business meeting. Prayer and scripture were offered by the chaplain, Edna Lookingbill. Sunshine and ways and means committee gave their reports.

Communications were read; bills and treasurer's report were read and accepted by the group. Louise Riffle gave a report on the alumni banquet and the convention that was held in Ocean City. The Ladies Auxiliary agreed to prepare the food for the Firemen's picnic, August 20 and the fire chief's picnic, August 22. Mrs. Elaine Ohler and Mrs. Marie Rodkey will attend the Fall State Executive Meeting in September at Frock's Sunny Brook Farm, Westminster. Two new members were brought into the auxiliary, Mrs. Betty Flickinger and Mrs. Mabel Smith. Sunshine collection amounted to $4.28.

The meeting for September will be held in the building on the carnival grounds. The meeting was closed with prayer by chaplain, Edna Lookingbill.

TRIP TO TURKEY

Mr. and Mrs. Evan Bowers of Westminster, accompanied by Mrs. Charles L. Stonesifer, Taneytown, took the formers daughter, Mrs. Ralph Keyzer-Andre to the Kennedy Airport, New York, on Friday where she flew by Pan-American Jet to Izmir Turkey, where her husband is serving in the Air Force. Brief stops were made in London, England; Frankfurt, Germany; Vienna, Austria; Istanbul, Turkey. They expect to be there one and a half years. About an hour after leaving the Kennedy Airport word came via radio of the severe earth quake in Turkey giving the family great concern as to the safety of Mrs. Kayzer-Andre but it was learned later that this catastrophe, which took the lives of several thousands of people was in East Turkey — not in the Izmir (West Turkey) section of that country. On Wednesday the family learned that Mrs. Keyzer-Andre had arrived safely at her destination.

Outdoor School

The Outdoor School will begin its third year of operation as a part of the elementary curriculum for Carroll County's sixth grade children.

The schedule for the Fall program follows:

September 12 - 16 — Manchester, Mrs. Bryant; New Windsor, Mrs. Causey; Wm. Winchester, Miss Sedor.

September 19 - 23 — Wm. Winchester, Mrs. Maus; Sandymount, Mr. Yealy; Mt. Airy, Mrs. Bellison.

September 26 - 30 — Winfield, Mr. Burger; Mechanicsville, Mrs. Weber; Mt. Airy, Mrs. Butler.

October 3 - 7 — Taneytown, Mr. Cornish; Sykesville, Mrs. Burnett; Freedom, Mrs. Amos.

October 17 - 21 — Wm. Winchester, Mrs. Albertson; Hampstead, Mr. Alwine; Wm. Winchester, Miss Bankert.

October 24 - 28 — Freedom, Miss Day; Mechanicsville, Mr. Sanders; Wm. Winchester, Room 9.

Counselor assignments were mailed to some 72 high school junior and seniors during the Summer.

Outdoor School staff members visited all fifth grade classes in June in order to help prepare this year's sixth grade children for this educational experience. These staff members will be in the schools on September 7, 8, or 9 to review any matters pertaining to the program.

Anyone seeking information about the program should direct their inquiry to Mr. Gilman Williar, Director of the Outdoor School; or Mr. Herbert E. Ruby, Jr., Supervisor of Physical Education, Carroll County Board of Education.

VIEW FROM MY KITCHEN WINDOW

The sands of time have just about sifted through the hour-glass of Summer, as a new season subtly makes itself known. Already some of the trees are beginning to don their Fall shades of red and yellow. Goldenrod sparkles everywhere and tasseled corn rustles pleasantly in the breeze. Now the milkweed pods are swelling and fragrant grapes are ripening. Soon our gay Summer birds will assemble for their long migratory flights, and other birds will arrive on the scene. So time flows steadily onward, as the seasons come and go in perfect order; according to the Divine Will of the Creator.

As I think about time, in general, it seems to me that it is surely our most precious, albeit elusive, possession. Or do we really own it? It slips through our fingers like quicksilver and once gone, can never be recalled. We, therefore, cannot afford to waste one single minute, but, on the other hand, neither should we "keep our noses to the grindstone" so closely that there is no time to enjoy the good and beautiful things in life.

Speaking for myself, when the pressure mounts and I feel fatigued, I settle down with a good book, or to a session at my faithful old piano. I cannot understand people who declare they simply have no time for books and music. Reading nourishes the mind and intellect, just as the proper food nourishes the body, and this old world would be a dreary place, indeed, without the joyful, universal language of music.

Goethe, the famous German poet, summed up the whole matter very aptly when he said, "A man should hear a little music, read a little poetry and see a fine picture every day of his life in order that worldly cares may not obliterate the sense of the beautiful which God has planted in the human soul." To this, I heartly agree!

—Zola Cantwell

WITH THE ARMED FORCES

HONOLULU, Hawaii — Airman First Class Charles E. Powell, Jr., son of Mrs. Mildred Ashley, who resides on Glenn Falls Road, Reisterstown, Md., has been named Outstanding Medical Support Technician in his unit at Hickam AFB, Hawaii.

Airman Powell, a supply inventory specialist, was selected for his exemplary conduct and duty performance. He is a member of the Military Airlift Command which provides global airlift, air rescue, aeromedical evacuation, air weather and air photographic and geodetic services for U.S. forces.

The airman is a graduate of Robert Moton High School, Westminster, Md.

His wife, Barbara, is the daughter of Mr. and Mrs. James O. Norris of 31 Union St., Westminster.

Airman Powell's father, Charles E. Powell, Sr., resides at 3810 Chatham Road, Baltimore.

MEETING OF GARDEN CLUB

The August meeting of the Silver Fancy Garden Club was held last Thursday at the home of Mrs. Harry Mohney in Taneytown with Miss Liza Carpenter presiding. There were 15 members and one guest present. One new member, Mrs. Theodore Fair of Taneytown, was welcomed into the club. Mrs. Robert Clingan and Mrs. A. D. Alexander were co-hostesses. Tentative plans were made for entries in the District 5 Flower Show to be held in Hagerstown on September 21st. Mrs. Andrew Eyster gave a very detailed flower arrangement demonstration.

The next meeting will be held on September 15th at the home of Mrs. Simon Klosky with Mrs. Andrew Eyster and Mrs. Hewitt MacPherson acting as co-hostesses. Each member is requested to bring a crescent flower arrangement.

There are people in the world who believe that a cash contribution is all that they are required to do for their communities

"SPICE 'N' EVERYTHING NICE"

(Your Chatty Column)

With all my heart, I wish you every morning
A smile that shall last until the next day's dawning.
I wish you health—life's greatest wealth;
I wish you always near so that I may help to cheer
Each future day and in some way—help to bring you happiness!

Going to have a treatment at the wonderful chiropractor, Dr. Calvin Coolidge Hornstein, 6 W. Madison St., learned he has now another office, which is number 3, to please the patients, "Mid-town—12 Guilford Ave." The blood pressure was high, which flucuates and went down 40 points after one treatment!

Many are going on diets during the Summer months when it is really not necessary to eat such bountiful meals. I know of one lady, who is a school teacher and eats 6 ounces of grapes every two hours and she has lost lbs. If you really want to lose around your hips, the best way is to roll on the floor and that is the quickest method.

For the young distracted mother in bad weather—and this is a real tip, if you're caught short in an emergency of a drying space, just tip baby's play pen over on its side and use it as an extra drying rack.

Seems so odd when you go to any department store and the heat and humidity is sky high—it makes one feel even warmer seeing all the Winter coats and dresses on the racks! They say, though now is the time to buy for later on there won't be any selections from which to choose.

A high school girl with tears in her eyes stated, "No matter where I went to seek a position—all had the same answer and question, "What experience have you had?" How in the world am I going to get the experience if I am not given a chance?"

If you have Antiques in your home, be sure and teach the youngsters to take care of them—to make them even more valuable as the years come on—for that is what makes Antiques.

And thinking about furniture, there is nothing like a "Lazy Boy"! rocker plus chair, plus a bed for that unexpected guest for the night. After being accustomed to it, you cannot live without it. Best in any room especialy the living room where you can stretch out and read. That is a wonderful gift for the man in your life and it is not necessary to await a holiday.

Many think that vegetable soup is just not the correct dish in the summer-time but I like it, due to the fact it can be made while all fresh garden vegetables are with us right now. Eh, Mrs. Housekeeper?

Don't forget—Mr. and Mrs. Driver that courtesy on the road as you drive may save a life!

We say, "What's in a name?" One hears of the good old-fashioned names that are chucked full of stability, such as: Elsie, Rachel, Sally, Nellie, Abraham, Silas, John, Peter, Bessie, Pauline, Cora and dozens of others!

It is strange that someone has not started, the color of "LUCI PINK," her favorite color!

If you are contemplating buying a home in the country and feel it may be too lonely—especially in the Winter time. Well, it is more wonderful even in the Wintertime, for there is so much solace there!

Colored TV is wonderful. I have heard if you do not understand just how to properly adjust it, it will not be the real true color after all. You really have to learn that one!

So many people I know are awaiting the month of October to take their vacation.

Two 50th Wedding Anniversary invitations have arrived and upon each one at the lower left hand corner, "No Gifts, Please." When I talked with these friends about that, this is the answer I heard, "Well, after 50 years, we have had just about everything and we would only give the gifts to our children." And the way to overcome that, Folks is to send them yellow flowers, plus a wonderful anniversary card.

So long, Folks until next week-end D.V. and don't wait until a holiday to go to church—go right now, "It is a sad religion that is never strong enough except when its owner is sick!" People who pray together — stay together!

Until next week. D. V.
I am,
Faithfully vours.
Irene deLeon Love.

WITH THE ARMED FORCES

SIOUX CITY, Iowa — Technical Sergeant Eugene C. Hickey, nephew of Mrs. C. H. Withers of 1906 Melrose Ave., Roanoke, Va., has been awarded the U. S. Air Force Commendation Medal at Sioux City Municipal Airport, Iowa.

Sergeant Hickey, a personnel technician, received the medal for meritorious service.

He is a veteran of World War II and the Korean War.

The sergeant, whose uncle, B. J. Hickey, resides on Jefferson Street, Roanoke, is a graduate of St. Andrews High School.

His wife, Emma, is the daughter of Mrs. Ethel Manke of Sykesville, Md.

REGISTRATION SET AT TANEYTOWN HIGH SCHOOL

Taneytown Jr.-Sr. High School Principal Frank Mather has asked that pupils who did not attend a Taneytown school last year register at the school guidance office August 29-31 from 8:30 A. M. to 3:30 P. M.

Please bring the last report card received from the previous school. Pupils who attended 6th grade in Taneytown last year are not required to register.

THE CARROLL RECORD

(NON-PARTISAN)

Published every Thursday at
Taneytown, Md., 21787
by The Carroll Record Company

BOARD OF DIRECTORS
M. ROSS FAIR, President
NORMAN R. BAUMGARDNER, V.-Pres.
CLYDE L. HESSON, Sec'y
MRS. SHIRLEY KING
CHARLES L. STONESIFER,
Editor, Manager and Treasurer

Member of
Maryland Press Association
American Press Association

General subscription rate, $2.00 a year; 6 months, $1.25. Subscriptions west of the Mississippi River, $2.50; to Canada, $3.00. Advance payment is required in all cases.

ADVERTISING rates will be given on application, after the character of the business has been definitely stated together with information as to space, position and length of contract. The publisher reserves the privilege of declining all offers for space.

The label on paper contains date to which the subscription has been paid.

Entered as Second Class matter in the Postoffice at Taneytown, Md., under the Act of March 3, 1879.

All articles on this page are either original or properly credited. This has always been a fixed rule with this office.

All advertisements for 2nd, 3rd, 6th and 7th pages must be in our office by Monday morning of each week; otherwise, insertion cannot be guaranteed until the following week.

The publication in The Record of clipped or signed editorials does not necessarily mean that such editorials are endorsed by The Record. In many instances they are published in order to show varying opinions on public topics.

THURSDAY, AUGUST 25, 1966

GRASSROOTS OPINIONS

HOWARD, S.D., PIONEER: "The constitutional right of a free press belongs to the people of the United States—those who subscribe to and buy newspapers and those who advertise in them. Without these free and independent readers and advertisers, there could be no free press as we know it. There would be no freedom to seek and report the news; no freedom to express opinions and even criticize when necessary. . . . It is not easy for newspapers to collect, report and comment on fast-breaking events. Nor is it easy for readers to always understand what is reported and why. But it is very important that both newspapers and readers understand clearly the role of each other as 'partners in freedom'."

BEEVILLE, TEXAS, BEE-PICAYUNE: "We are trading independence for security, honest toil for dole, and then wonder why we have to put up with so much interference. Our deeds need to be scrutinized. Are we as a nation helping our fellowmen? Can these governmental acts of social concern be judged as true concern for the people? If not, we are guilty for allowing them to be perpetrated on the people."

LEXINGTON, MISS., ADVERTISER: "If certain legislators are corrupt, and obstructionists, as indeed some are, the qualified voters who sent them there are to blame. And if we voters do not correct our mistakes, then we are just as corrupt and more stupid than the politicians we claim to despise. The same thing applies to the people we send to the U.S. Congress. When you cuss Washington, and few Mississippians don't, you are cussing yourself, dear reader."

INTERNATIONAL FALLS, MINN., JOURNAL: "The nation's No. 1 consumer, the American housewife, is starring in absentia in a Senate debate. She is pictured either as a sharp shopper or a guillible nitwit, depending on the speaker. Because she spends more money than any other nation's housewife, and keeps her family well fed and well dressed, our money still is on her, despite what the politicians say."

LAKE WALES, FLA., NEWS: "There is a lot of hazy thinking over the country as to education. The mere fact that a boy or girl manages to get a college diploma does not necessarily testify conclusively that their education has been a success. It takes more than dates, facts, formulae and figures to make an educated human being. There are men and women who have never been inside of a college, but who, nevertheless, are better educated than some of the young graduates. When you know what we mean by this, you are beginning to show signs of education yourself."

MUNISING, MICH., NEWS: "Government handouts to a selfish, lazy public are making our governmental costs go up, up, and up, as much as anything and it is hard to see when and where it's going to stop."

TOWER CITY, PA., HERALD: "Inflation means to 'blow up.' It can be conjugated thus: 'Inflate, inflated, busted.' Those who believe inflation can be controlled at any desired point may also believe that an atom bomb can be exploded just a little."

JEFFERSON, OHIO, GAZETTE: "There are the 'free' lunches for schools, the 'free' milk — not that some of the indigent children do not need them (of course they do) but when do they start learning that they must pay for all this free loading, and pay dearly? . . . Everywhere you turn, the people of this once proud, once free country, are looking for a handout from the federal establishment."

FREDONIA, KANS., CITIZEN: "The Agriculture Department is now trying to encourage the growing of more wheat. Our memory is pretty short, but it doesn't seem too long ago, that wheat was the nastiest word in the Department's vocabulary and farmers were skunks for contributing to the surplus. How time changes things!"

GOSHEN, IND., NEWS: "Auto makers recalled thousands of cars for safety checks. Maybe auto license bureaus should call back drivers for the same purpose."

REMEMBER THIS NAME
ON PRIMARY DAY
PAUL M. SNYDER
By authority Richard Duszynski

IN JUST 15 MINUTES IF YOU HAVE TO SCRATCH YOUR ITCH,
Your 48¢ back at any drug store. Quick-drying ITCH-ME-NOT deadens the itch and burning. Antiseptic action kills germs to speed healing. Fine for eczema, insect bites, foot itch, other surface rashes. NOW at Taneytown Pharmacy.

FOR THOSE WHO REALLY CARE

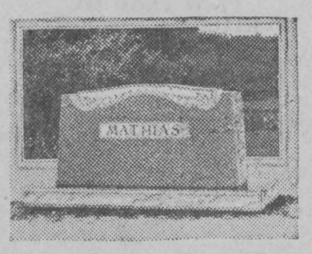

JOSEPH L. MATHIAS & SONS
MONUMENTS
Westminster, Maryland
TELEPHONE: TI 8-4600
For the Finest in Memorialization . . . . SEE MATHIAS
THERE IS NO SUBSTITUTE FOR OUR SIXTY YEARS EXPERIENCE
SEALMARK ROCK OF AGES

ATTENTION FARMERS
HAULING TO AUCTION EVERY DAY
JOHN E. WATKINS
Dealer in Livestock
EMMITSBURG, MD.
PHONE: 447 - 2347
8-18-tf

CUSTOM SLAUGHTERING
BEEF - PORK - LAMB - VEAL
Complete Processing
Curing & Smoking
HAHN'S FOOD SERVICE
Westminster Tilden 8 - 4040
9-19-tf

HARBAUGH'S
RADIO & TV REPAIRS
ROBERT L. HARBAUGH
R. F. D. 2
TANEYTOWN, MD.
PHONE: PL 6 - 6496
2-6-tf

KOONS FLORIST
Cut Flowers, Designs
Corsages
LITTLESTOWN, PENNA.
AREA CODE 717
Phone 359-4824

Kemper's Cafeteria
(OPPOSITE CAMBRIDGE RUBBER CO.)
TANEYTOWN, MARYLAND
Soups, Sandwiches, Subs, Soft Drinks, Ice Cream
PLATTER WITH TWO VEGETABLES
75c
PLENTY OF PARKING SPACE
FAST SERVICE — CAFETERIA STYLE
OPEN: 6:00 A. M. to 5:00 P. M.
8-18-2t

Leinor Sale

Under and by virtue of Article 63, Section 43, Code of Public General Laws of Maryland, the undersigned leinor will sell at Public Auction for storage, repairs, and other lawful charges, one-1958 Pontiac Sedan, 4-door, Serial No. W758H8902 left on the premises of Gene Donelson, Gulf Service Station, Taneytown, Md., by John Lescalleet, Rt. 1, Union Bridge, Carroll County Maryland. Sale to be held on the premises of Taneytown Gulf Station, Baltimore Street, Taneytown, Md, on Thursday, September 8, 1966, at 5:30 P. M.. Terms cash. Purchaser of automobile must have it inspected as provided in Article 66½, Section 433 of the Annotated Code.

GENE DONEISON
Taneytown Gulf Station
LEINOR

GUSS SHANK, Auctioneer
756 - 6242
E. Baltimore Street, Taneytown, Md.

JAMES C. BAUMGARDNER
HOUSE OF DELEGATES
Republican Primary, Sept. 13, 1966
Your Support Appreciated
Auth.: Stanley King, Treas.

JOSEPH H. HAHN, JR.

REPUBLICAN CANDIDATE for STATE SENATOR
Experienced and Capable in State, County and City Governmental Affairs
YOUR VOTE DOES COUNT!
Authority Dr. H. E. Hall, Treas.

RE-ELECT
FRANCIS J. CRAWFORD
DEMOCRATIC CANDIDATE FOR
County Commissioner
—o—
I am for better schools, roads, and keeping taxes at a normal level, and good county assessment. I am now president of the Maryland County Commissioners Association.
—o—
Your Support Will Be Greatly Appreciated
PRIMARY ELECTION — SEPTEMBER 13, 1966
8-18-4t

RE-ELECT
JACOB M. YINGLING
(REPUBLICAN)
For
HOUSE OF DELEGATES
A Strong, Experienced, and Respected Voice for Carroll County.
Primary Election, Sept. 13, 1966
Authority: Ed. Englar, Treas.
8-18-4t

ELECT

THOMAS R.
O'FARRELL
DEMOCRATIC CANDIDATE
for STATE SENATE
FROM CARROLL & FREDERICK COUNTIES
(Senatorial District No. 2)
• INSURANCE • REAL ESTATE BROKER
• HORSE BREEDER
Have served in the General Assembly for past 8 years
6 years in the House of Delegates and 2 years in the Senate.
Am proud of my voting record!
★ ★ ★ ★
Keep the Senate Seat in the Hands of a Business Man and one Who is Interested in the Taxpayer's Dollar
Your Support Will Be Greatly Appreciated
Primary Election September 13, 1966
(By Authority of M. H. Conover, Treas.)
8-11-25 & 9-8

happy days
ARE HERE AGAIN—
FABULOUS
TIMONIUM
AUGUST 29th thru SEPTEMBER 7th
FAIR where old friends meet!

Mom and Dad pay only 50c admission charge, and children are free — food demonstrations — art exhibits — clothing and fashion shows — cattle, swine, sheep and pony exhibits — a bigger and better midway, with kiddie rides, too.
BIGGER AND BETTER!
The largest amount of prize money ever awarded.
Fair opens at 8 a.m. and closes at 11 p.m.
★ Free Entertainment Every Evening at 8 P.M.
★ Livestock Championship Judging Every Day
★ FFA Club and 4-H Exhibits
SPECIAL EVENTS . . .
August 31 thru September 5 — Every night for 6 nights FREE shows starring the Grand Ole Opry.
Come see the exciting draft horse pulling contests — farm machinery displays — horse and pony shows — daily livestock judging and exhibits.
FREE PARKING!

TIMONIUM Daylight THOROUGHBRED
RACING
AUGUST 13th thru SEPTEMBER 10th
Over $550,000 in purses. The largest purses ever offered for a comparable track anywhere in the East.
MODERN BETTING FACILITIES...
RESERVED SEATS — Call CL 2-0200
BIG DAILY DOUBLE
Post time 1:30 p.m.
The CHALLEDON ROOM — Delicious meals and cocktails in air-conditioned comfort. Catered by H. M. Stevens Co., Inc. Call CL 2-4210 for reservations

DIRECTIONS: Just north of Baltimore on Route 45. Take Baltimore Beltway Exit 26. B&A and McMahon buses.
MARYLAND STATE FAIR & AGRIC. SOCIETY, INC.
HOWARD W. CLARK, President

CURRENT EVENTS
FIFTY YEARS AGO

The temperature in Taneytown on Tuesday, varied all the way from 94 degrees to 108 degrees, according to thermometers and location. It was the hottest day of the season, Monday being a close second.

On Tuesday morning while making repairs to Piney Creek school house, Chas. E. Ridinger was caught under a falling porch roof, sustaining a sprained back, and also being bruised about the back of the head. He has been confined to his bed ever since, but is improving slowly.

Work will be commenced on the enlargement of our school building on Monday, in order to accomodate the new high school department. Two more rooms will likely be added. Nc. C. Erb of Westminster is the contractor.

OTT. Mr. David C. Ott, 76, died at his home, near Taneytown, on August 21. He leaves a wife and two daughters: Mrs. Bruce Crabbs and Mrs. Fred Troxell; also one brother, John M. Ott of Taneytown. Funeral services were held Thursday at the house by Rev. L. B. Hafer. Interment in the Lutheran Cemetery.

MYERS. Mr. M. Jerome Myers, 62, committed sucide by hanging himself in the barn at his home near town, the small place owned by Wm. E. Burke, on Monday evening. He was found by Mrs. Myers, who summoned the neighbors. Funeral services were held on Wednesday at the Reformed Church by Rev. Guy P. Bready. He leaves a wife and two sons: William C. N. Myers, near Taneytown and Claude of Littlestown, Penna.

(Advertisement) St. Joseph's Picnic, Ohler's Grove, Taneytown, Sept. 2. Big Tug of War Teams of five men: Senior—Edward Classon, Capt. W. E. Sanders, Capt., Junior—Jos. A. Hemler, Capt.; James Sanders, Capt. . . . Sack Race, open to all. Boys under 16 — Obstacle Race, Shoe Race, Blindfold Race; Girls under 16—50-yd. dash and spoon race. Prize Shooting Contest and don't fail to visit Doris Classon's Department Store. Dinner and supper on the grounds. Band concert.

James L. Bushey

VOTE FOR

JAMES L. BUSHEY

Berrett District

REPUBLICAN CANDIDATE

For

County Commissioner

Carroll County

Primary Election — Sept. 13th

Auth. F. E. Emery, Treas.

8-18-4t

CUSTOM SLAUGHTERING AND PROCESSING OF BEEF
Cut and wrapped for the freezer to your specifications.
NORMAN SHRIVER, JR.
Phone 447-2255—Emmitsburg, Md.
We sell beef by half or quarters

REINDOLLAR HARDWARE
TANEYTOWN, MD.

GUSS SHANK'S COMMUNITY AUCTION

253 East Baltimore St., Taneytown, Md.

THURSDAY EVENING, AUGUST 25, 1966

AT 6:00 O'CLOCK P. M., D. S. T.

GUSS SHANK, Auct.

Terms:- CASH.

8-18-2t

PUBLIC SALE
OF HOUSEHOLD GOODS
SATURDAY, SEPTEMBER 17, 1966
AT 12:00 O'CLOCK NOON

The undersigned, will offer at Public Sale, located on George Street, in Taneytown, Maryland, the following:

HOUSEHOLD GOODS, ETC.

Kelvinator refrigerator, old time chest of drawers, walnut blanket chest, beds, wash stands and dressers, poplar wardrobe, two small cedar chests, oil heater, oil cook stove, square oak table, buffet, platform rocker and stool, other chairs, straight and rockers; utility cupboard, kitchen cabinet, 3-pc. livingroom suite, desk and book case combined, old parlor stove, TV set, lights, stands, mantle clock, other clocks, cook stove, radio, sewing machine, clothes hamper, oil lamps, silverware, picture frames, old laundry stove, washing machine, crockery umbrella stand, lots of books, flat irons, tool chest and tools, coal heater, jars, step ladder, tubs, crocks, garden tools, other tools, kitchen appliances, electric iron, coffee pot, toaster, mixer, waffle iron, iron frying pans, griddles, home-made soap, hand lawn mower, desk, home-made rugs, bed linens, table linens, counter panes, one large oblong carnival dish with legs, salts, 6-pc. gold leaf wash bowl and pitcher set, other dishes, some Antique; pots and pans.

CURTIS H. REID, Owner

Terms:- CASH.
Not Responsible for Accidents — Lunch Rights.
GUSS SHANK, Auct.
CARL HAINES, Clerk 8-25-9-1 & 9-15

DON'T WASTE YOUR "SECOND" VOTE!

If you are a registered Republican, vote in the September 13th primary. You will be allowed TWO votes for State Senator. . . . .

Give your first vote to MARY B. BRYSON, the fresh new personality in local politics.

If your first vote is already committed, give Mary Bryson and better government your SECOND vote. Don't waste it!

By authority Ellen Arnold, Treas.

8-25-3t

Southern States Exterior Paint & Roofing Sale
Big Savings thru August 27

Unico No. 5255 Black Fence & Barn Paint.
In 2-gal. cans, regularly $2.95 gal.
Sale . . . $2.45 gal.

Unico No. 241-271 White Fence & Barn Paint.
In 2-gal. cans, regularly $3.75 gal.
Sale . . . $3.15 gal.
In 1-gal. cans, regularly $3.95 gal.
Sale . . . $3.35 gal.

Unico No. 201 Self-Cleaning White House Paint.
In 2-gal. cans, regularly $5.70 gal. Sale . . . $4.63 gal.
In 1-gal. cans, regularly $5.95 gal. Sale . . . $4.95 gal.

Unico No. 1501 White Acrylic Latex Masonry Paint.
Regularly $5.85 gal. Sale . . . $4.75 gal.

Unico No. 291 Non-Chalking White House Paint.
Regularly $5.95 gal. Sale . . . $4.95 gal.

Unico No. 251 One-Coat White House Paint.
In 2-gal. cans, regularly $6.70 gal. Sale . . . $5.43 gal.
In 1-gal. cans, regularly $6.95 gal. Sale . . . $5.85 gal.

Unico No. 1301 Emulsolin White House Paint.
Goes on over damp wood. Dries in one hour.
Regularly $6.95 gal. Sale . . . $5.85 gal.

Southern States Duo-Rib Aluminum Roofing Sheets.
51-1/3" wide for 48" coverage. Any length up to 24 feet.
Free custom cutting. 30-year guaranty.
For orders over $884 $12.50 per square
For orders from $365 to $884 $12.95 per square
For orders up to $364 $13.35 per square

Southern States Self-Sealing Asphalt Shingles.
Carries 5 year warranty against wind damage $ 9.25 per square

5 Gals. Aluminum Asphalt Fibrated Roof Coating.
Covers 200-300 square feet per gallon
Regularly $16.95 Sale . . . $14.95

24 Ft. Aluminum Extension Safety Ladder.
UL Safety Approved. Rope pulley included.
No. 1724. Regularly $31.05 Sale . . . $26.25

FREE "Red Devil" Paint Scraper given with purchase of a gallon or more of Unico Paint.

Use Southern States Easy Payment Plan

SOUTHERN STATES TANEYTOWN COOPERATIVE, Inc.
TANEYTOWN, MD. — Phone PL 6-6711

YOUR SOUTHERN STATES COOPERATIVE SERVICE AGENCY

8-18-2t

Directory of TANEYTOWN AND COMMUNITY ORGANIZATIONS

Taneytown Chamber of Commerce meets on the 3rd Monday in each month at the Taney Inn at 8:00 o'clock. Frank Dunham, President; 1st Vice President, Neal W. Powell; 2nd Vice President, Paul M. Morelock; Secretary, S. E. Remsburg; Treasurer, Murray M. Baumgardner; Executive Committee, Merwyn C. Fuss and Charles R. Arnold.

The Taneytown Vol. Fire Company meets 2nd Monday of each month in the Firemen's Building from April thru Sept. at 8:00 p. m. and October thru March at 7:30 p. m.; President, J. Earl Smith; Vice President, Howard Welty; Secretary, J. Wendell Garber; Financial Secretary, Donald Clingan; Treasurer, Harry Dougherty, Jr.; Chief, Earl Lookingbill; Trustees: Norville Welty, Meredith Gross, Graham Wildasin, Arvin Bollinger, Robert Boone.

The American Legion — Hesson-Snider Post No. 120 meets third Thursday of each month at 8:00 P. M. in the Legion Home. All service men welcomed. Commander, Robert K. Miller, Jr.; Adjutant, Clarence Harner; Finance Officer, Kenneth Hull; Service Officer, Neal Powell. You are eligible to belong to The American Legion if you served honorably in the Military Forces at any time during one of these three periods: April 6, 1917, to Nov. 11, 1918; or Dec 7, 1941, to Sept. 2, 1945; or June 25, 1950, to July 27, 1953.

Monocacy Valley Memorial Post 6918, Harney, Md., meets on 1st and 3rd Tuesday of each month in the V.F.W. Hall, Harney, Md. Commander, Roy Overholtzer; Adjutant, Charles Ohler; Quartermaster, Raymond Claybaugh.

The Taneytown Junior Chamber of Commerce, Taneytown, Md., meets the second Thursday of each month at The Old Hotel Restaurant. President, Donald Smith; 1st Vice President, Kenneth Crouse; 2nd Vice President, Paul Roop; Secretary, Ronald Hopkins; Treasurer, George Crouse; Board of Directors: Harry Dougherty, Jr., Cecil Lewelling and Leonard Wantz, Jr.; State Director, Larry Beltebridle.

Hesson-Snider Unit 120, American Legion Auxiliary meets the first Thursday of each month at 8 p. m., at the Post Home. Pres., Betty Jane Houck; 1st Vice Pres., Bernice Rodkey; 2nd Vice Pres., Betty Shaum; Sec., Lois Wetzel; Treasurer, Mae Long; Historian, Irene Unger; Sergeant at Arms, Catherine Myers; Color Bearers, Loudel Leatherman and Emma Stitely; Chaplain, Regina Foreman.

Harney Volunteer Fire Company meets 2nd and 4th Monday of each month in the Firemen's Building at 7:30 P. M. President, Fred Spangler; Vice President, John Newman; Secretary, Norman Selby; Treasurer, Elwood Strickhouser; Chief, Fern Haines; Trustees: Dalbert Spangler, Walter Clingan and Lake Ridinger; Chaplain, George Clingan.

Monocacy Lodge No. 203, A.F. & A.M., Taneytown, meets the 1st and 3rd Mondays of the month in Lodge Hall at 7:30 p. m. The officers are: W.M., Martin Smith; S.W., Edward Sauble; J.W., Theodore Newcomer; Sec'y, Roy A. Knouse; Treas., Clyde L. Hesson; S.D., Wm. Duble; J.D., Kenneth Bair; S.S., Leroy Myers; J.S., Sterling Smith; and Chaplain, Rev. Edmund Welker.

All other Fraternities and organizations are invited to use this directory for the public information it carries. Cost for one year only $3.00.

PUBLIC SALE
OF PAINT, PAPER HANGING EQUIPMENT AND HOUSEHOLD GOODS
FRIDAY EVENING, SEPTEMBER 16, 1966
AT 6:00 O'CLOCK SHARP

The undersigned, will offer at Public Sale, located one and one half miles from Harney, Md., on Harney and Littlestown Road., the following:

HOUSEHOLD GOODS, ETC.

Small oak dry sink, large dry sink, solid end old time safe, 6-leg drop-leaf table, walnut; solid end cupboard, solid oak roll-top desk, old time rope beds, solid end pie cupboard, ¾ rope bed, old pine stand with drawer, Kimball organ and stool, working order; old chest of drawers, old parlor stove, woodbox, two cook stoves, electric stove, six straight back chairs, childs Antique rocker, two old reed rockers, old picture frames, all size crocks and jugs, kitchen cabinet, small iron pots, oil lamps, lanterns, wooden wheels, some harness, iron kettles, other butchering tools, wooden churn, old bottles, old books, horse blanket and robe, adding machine, pitcher pump, set of old knives and forks, shoe makers tools, slaw cutter, cake griddle, dishes, some Antique; pots and pans.

Full set of paper hanging equipment, paper trimmers, ladders of all sizes, ladder jacks, drop clothes, large canvas, 7½ ft. x 40 ft.; scaffold planks, window jacks, rope hook and swinging scaffold, lot of full buckets of paint, lot of part of buckets of paint, both interior and outside paint; blow torch, wagon seat, wooden wheel wagon, hog feeders, iron posts, 55-gal. drum, 5-gallon cans, milk cans, corn sheller with motor, sump pump, forks, shovels, other small tools, lot of ropes, hydraulic jack, pint and quart jars, chains of all kinds.

1953 CHEVROLET PANEL TRUCK
1949 4-DOOR CHEVROLET SEDAN
Other articles not mentioned.

MRS. ONEIDO E. SHILDT, Owner

Terms:- CASH.
Not Responsible for Accidents
GUSS SHANK, Auct.
CARL HAINES, Clerk 8-25; 9-8

Canning Peaches Now Ready

$3.00 per bushel and up

BLUE MOUNTAIN ORCHARDS
NEAR EMMITSBURG, MARYLAND

HERMAN C. PEACH, Proprietor

Phone 487-2179

8-18-2t

VOTE FOR
Senator
Mehrl F. Wachter

State Senator

To Represent YOU
In The Newly Apportioned
District of
Carroll and Frederick Counties

VOTE FOR TWO

PLEASE PULL LEVER

WIN WITH WACHTER

REPUBLICAN PRIMARY ELECTION SEPT. 13, 1966

★ *EXPERIENCED*
★ *BUSINESSMAN*
★ *CIVIC LEADER*

HERE'S WHY YOU SHOULD HELP ELECT
SENATOR MEHRL F. WACHTER

To Represent YOU IN THE NEWLY APPORTIONED DISTRICT OF CARROLL & FREDERICK COUNTIES:

- Quarter Century a Successful Plumbing-Heating-Cooling Contractor in Frederick
- Appointed to Succeed John Derr as Senator of Frederick County
- Past Treasurer, Frederick City
- 12 Years Experience on State Central Committee, Chairman Past Four Years
- Served Two Terms as President of the Associated Plumbing Contractors of Md., Inc.
- Two Terms National Director District 5, National Association of Plumbing-Heating-Cooling Contractors, Inc. — Maryland, Va., W. Va., Delaware, Washington, D. C.
- Carried Out Important Assignments Affecting Health & Welfare of the Nation by Working Diligently on these Committees: Labor, Legislative, Resolutions, Legislative.

TO AID COMMUNITIES & CITIZENS, SENATOR WACHTER WILL WORK FOR URGENTLY NEEDED:

- *Ways & Means to Curb the High Rise in Taxes and to Bring About a Realistic Tax Program that will be of a Benefit to Every Taxpayer in our Counties*
- *Water Pollution and Sewage Controls*
- *Immediate State, Federal and Local Action Needed to Correct Polluted Water and Sewerage Systems Providing Adequate Sewage and Water Facilities for our Housing and Industrial Developments in our Explosive Districts*
- *With 25 Years Experience in Plumbing and Sewage Contracting Business*
- *Increased Academic and Vocational School Programs*
- *A Worthwhile Housing Program*
- *Development of Rural Resources*
- *Efficient Water and Sewage Systems*
- *Dedicated to the Health and Sanitation of the State of Maryland*

8-25-3t

THE CARROLL RECORD
THURSDAY, AUGUST 25, 1966

CORRESPONDENCE

Latest Items of Local News Furnished By Our Regular Staff of Writers

We desire correspondence to reach our office on Wednesday, if at all possible. It will be necessary, therefore, for most letters to be mailed on Tuesday morning. Letters mailed on Wednesday may not reach us in time.

HARNEY

Services Sunday, August 28, at St. Paul's Lutheran Church: Worship at 9:00 A. M., Sunday School at 10:00 A. M. Pastor, Rev. Eugene W. Young.

The flowers in the altar vases at St. Paul's Lutheran Church Sunday, August 21, were in memory of Mrs. Harner Fissel, presented by Mr. Fissel and family.

Mr. and Mrs. Wesley Mummert, Connie and Jimmie spent from Saturday until Tuesday night traveling through the states of Virginia, North Carolina, South Carolina, Georgia and Florida and had a wonderful trip.

Mr. and Mrs. Orville LeGore and two daughters of Corbin, Ky., have been house guests since last Thursday with Mr. and Mrs. Elmer LeGore and left Monday morning for home. Mr. and Mrs. Harry LeGore, North Baltimore, Ohio, have also visited in the LeGore home. They were all home to attend the LeGore reunion Sunday. It was held in the Harney Fire Hall.

Visitors during the week with Mrs. Oharo Clabaugh were William M. Shank, USN, stationed at Hawaii, Mr. and Mrs. Raymond Clabaugh and Sandy, Littlestown, Pa.; Mr. John Clabaugh, Bonneauville, Pa.; Mr. Theron Clabaugh and Larry, Baptist Road; Mrs. Fred Spangler and Cindy Lou, Mrs. Ralph Vaughn, Bonnie, Vonnie and Mikie, and Mrs. Edna Snider.

Mr. and Mrs. William Hoffman, Gettysburg Rt. 1, Pa., have returned home after spending several days with Mr. and Mrs. Ralph Witherow and family, Rochester, New York.

Visitors during the week with Mr. and Mrs. Harvey Wantz and Mr. George Kump were Mr. and Mrs. Guy Whitmore, Gardners, Pa.; Mr. Frank Merrikan, Gettysburg Rt. 1, Pa.; Mrs. Charles Harner, Rodger, James and Luann, Emmitsburg; Mr. and Mrs. Harry Cline, Greenstone, Pa.; Mrs. Clyde Frock, Mrs. Oneida Shildt, Mr. Melvin Overholtzer, Sr., Mr. Cletus Reever, Mrs. Luther Fox, Mrs. Chester Moose, Mr. Howard Kump and Mr. and Mrs. J. Walter Kump.

Visitors during the week with Mrs. Ruth Reynolds were Mr. and Mrs. Leroy Redding, Mike and Cecila, Arendtsville, Pa.; Mr. and Mrs. Toney Pritt and son, Mummasburg, Pa.; Mrs. Raymond Reynolds and Ramonda, Mr. and Mrs. Terry Reynolds and daughter, Littlestown, Pa.; and Mr. Raymond Strickhouser, Phillip, David and Minervia, Hanover, Pa.

Mr. and Mrs. Marlin Six, Barry, Brett and Belinda visited recently with Mr. and Mrs. Meredith Gross and family, Taneytown.

Visitors during the week with Mr. and Mrs. Theodore Ridinger and Ronald were Sp. 4 Richard Ridinger, Fort Meade; Mr. George Ambrose, Littlestown, Pa.; Mr. and Mrs. Cletus Reever, Mr. and Mrs. Russell Wantz, Mrs. Luther Fox, Mr. and Mrs. George Clingan, Steve and Jane, Mrs. Clarence Baker and Bill Overholtzer.

Visitors during the week with Mrs. Marian Haines and family were Mr. and Mrs. Raymond Sharrer, Taneytown; Mrs. Earl Angell, Brenda and Janet, Mt. Airy; Mrs. George Marshall, Mr. and Mrs. William Fuss, Littlestown, Pa.; Mr. and Mrs. Otis Fuss and daughter Evelyn, Miss Bobby Ann Fuss, Mrs. Katherine DeVaul, all of near Annapolis, and Mrs. George Shriver.

Mr. and Mrs. Paul Little, Gettysburg, Pa., and Mr. and Mrs. Robert Strickhouser visited recently with Mrs. Dennis Boyd, New Castle, Va.

Miss Linda Ann Crouse, chairman of an M.D. carnival, wishes to thank everyone in Harney and the surrounding area for making the carnival a success. The carnival made $20.00 which was sent to the Carnival Chairman in Washington, D.C. Miss Donna Yingling was the winner of the doily.

Mrs. Effie Fream called on Mrs. Robert Strickhouser Friday afternoon.

Mr. and Mrs. Carroll Hively, Jackie and Kimmy and Mrs. Evelyn Mentzer visited Saturday afternoon with Anna Mae Valentine, Hanover, Pa.

Mr. and Mrs. Jerry Lightner and Brenda, Uniontown, were visitors Saturday evening at the home of Mr. and Mrs. Robert Strickhouser.

Mr. and Mrs. Charles Bierkamp, Wayne, Pa., spent the weekend at the home of Mr. and Mrs. David Yealy and family. Other visitors were Mrs. Larry Clouser, Littlestown, Pa.; Mr. Richard Feeser, Taneytown, Judy Yealy, McSherrystown, Pa., and Mrs. Herman Sentz.

Callers at the home of Mr. and Mrs. Charles W. Bridinger over the weekend were Mr. and Mrs. Edward Bishe, Mr. and Mrs. Harold Bishe and children, Boyertown, Pa.; Mr. and Mrs. Carl Oyler and Doris, Gettysburg, Pa., and Mrs. Francis Bridinger and children, Littlestown, Pa.

Mr. and Mrs. Nowlin Phillips, Ellicott City, visited Sunday afternoon with relatives here and Barlow, Pa.

Mr. and Mrs. Willis Sterner, Oello, and Mr. and Mrs. Willis Sterner, Jr., and children, Hawaii, called Sunday on Mr. and Mrs. Luther Fox then motored to Gettysburg for the Sterner reunion; about 100 were present.

Sunday callers with Mr. and Mrs. Clyde Frock were Mrs. Katherine Hall and Terry, Mr. and Mrs. William Rodger, Littlestown, Pa., and Mrs. Theodore Simpson, Linda and Brenda, near Taneytown.

Mr. and Mrs. Edward Bishe and Mr. and Mrs. Harold Bishe, Mark and Kathy, Boyertown, Pa., visited Sunday afternoon with Mr. and Mrs. Robert Strickhouser.

Visitors Sunday with Mr. and Mrs. Carroll Hively, Jackie and Kimmy were Mr. and Mrs. Larry Hively and Teresa, Keysville Road; Mr. and Mrs. Wayne Hively, Karen and Roxanne, Taneytown, and Mr. and Mrs. William Slaybaugh, Billy, Mike and Steve.

Mr. and Mrs. Elwood Strickhouser and Jerry and Mr. and Mrs. Wesley Mummert and Jimmie visited Sunday evening with Mrs. Esther Fuss, Gettysburg, Pa.

Sunday evening visitors with Mr. and Mrs. Marlin Six, Barry, Brett and Belinda were Mr. and Mrs. Carroll Koontz, Littlestown, Pa.

Mr. and Mrs. Robert Strickhouser visited Sunday evening with Mr. and Mrs. Lester Spangler, Barlow, Pa.

FRIZELLBURG

Services on Sunday, August 28 at the Frizellburg Church of God will include: Worship Service at 9:00 A. M.; Rally Day Service at 10:00 A. M. The speaker will be Mr. Franklin Thompson from Calvary Bible Church, near Westminster. Special music is planned. The goal is set for 200. All are invited to attend. The Rev. Fred E. Horner, pastor; Mr. Howard Carr, S. S. supt. On Thursday evening, Prayer Meeting will be held at 7:45 P. M. with a children's service at the same hour in the Educational Building.

Mrs. Walter Myers, Sr. was on the sick list this week. She is showing some improvement. Best wishes for a quick recovery.

Mr. and Mrs. William Sherman, Mr. and Mrs. Millard Wimmer visited Mr. and Mrs. Kerwin Sipe and family, York, Penna last Sunday.

The Frizellburg Junior and Cadette Girl Scout Troops enjoyed a camping trip from Friday to Sunday at "Rockwood", the National Girl Scout Camp, near Great Falls. They were accompanied by leaders: Mrs. John McCormick, Mrs. Wm. Warner, Miss Joan Bosley and Mrs. James Haramplus, and counselors: Linda Hesson, Frances Warner, Gail Sanner and Myrnice McCormick. A total of 25 from this area attended.

Mr. and Mrs. Raymond Brown, Michael and Teresa, Warehime Rd., recently spent the week-end at the home of Mr. and Mrs. Raymond J. Brown, Salisbury, Md.

Mrs. Harry Myers and Mrs. Louis Brown spent Tuesday visiting Miss Grace Fuhrman, Mrs. Lydia Senft, Miss Carrie Myers and other guests at the National Lutheran Home, of Washington, D. C.

Mr. and Mrs. Joseph Strevig, this place, Mr. and Mrs. Paul Bowersox, Westminster, spent Saturday and Sunday visiting Mr. and Mrs. Robert Sourber, Tamaqua, Pa. All enjoyed sight-seeing in the Poconos on Sunday.

Mrs. Catherine Coxan, Baltimore spent the week-end at the home of Mr. and Mrs. John Berwager and family.

Mrs. Denton Wantz was the organist on Saturday evening at the wedding of Miss Sanda Lee Haines, who became the bride of Wilbur Wright, Jr., in St. Matthews Lutheran Church, Pleasant Valley. She accompanied the soloist, Delino Haines ina prenuptial recital. Others attending from here were: Mr. Denton Wantz, Mrs. James Wantz and Mrs. Philip Lawyer.

Mr. and Mrs. Wantz were entertained on Friday evening at the home of Mr. and Mrs. Wilbur Wright, Bond St., Westminster, with the wedding party following the wedding rehearsal.

Mr. and Mrs. Jack Hesson and family returned on Friday from a two week's vacation spent in Florida visiting relatives and friends.

Mrs. Cora Cookson was a recent visitor at the home of Mr. and Mrs. Joseph Strevig.

Mr. and Mrs. Arthur K. Myers, Bill, Tom, and Carol, Briarcliff, Manor, N. Y., spent from Wednesday to Saturday at the home of Mrs. Norman Myers and Mr. and Mrs. Harry K. Myers. The Myers family enroute home from a trip to the West coast.

Mr. and Mrs. Ralph Hamilton and family, Pittsburgh, Penna. called at the home of Mr. and Mrs. Albert Kingston and son, Terry on Sunday evening.

Mr. and Mrs. John Potter, Baldwin Md.; Mr. and Mrs. Charles Bitzel, Smalwood were dinner guests last Sunday at the home of Mr. and Mrs. Clarence Master.

Special music on Sunday at Emmanuel (Baust) Lutheran Church was an anthem by the choir, "Wondrous Is He," accompanied by Mrs. Audrey Buffington, organist. The acolyte was Virtina Buffington.

The Never Weary Class of Emmanuel Lutheran Church held a progressive dinner on Saturday evening at the following homes: appetizer—Mr. and Mrs. Kenneth Lambert, Taneytown; salad—Mr. and Mrs. Walter Myers, Jr., Frizellburg; main course—Mr. and Mrs. Harold Myers, Springdale Rd.; dessert — the Marker home, this place. The event was well attended and the novel arrangement was enjoyed by it's members.

Tuesday overnight guests at the home of their grandparents, Mr. and Mrs. Denton Wantz, were: Stephen and Gregory Wantz and Michele Lawyer.

Mr. and Mrs. Howard Maus attended the Jacob Haines family reunion held at Haines Park, near Dennings, on Sunday afternoon.

Mr. and Mrs. Oliver Welsh, Mt. Airy and Mrs. A. Louis Brown, Lakeland, Florida were Friday dinner guests of Mr. and Mrs. Harry K. Myers.

Mr. and Mrs. Walter Senft spent the week-end with Mr. and Mrs. Charles Sackman, Edgewood, Md.

Mr. and Mrs. Rodney Haines entertained to dinner on Sunday: Mr. William B. Yingling, Westminster; Mr. and Mrs. John Thomas, Rodney and Barbara, Romney, W. Va.; Mr. and Mrs. Glenn Haines, Brenda and Billy, this place; also, John Weeks, near Union Bridge.

Members of the Werking - Otto Clan held their reunion on Sunday at Big Pipe Creek Park. Following a program of songs, recitations and dances by the children, the Rev. Nevin E. Smith, retired pastor of the United Church of Christ, now living in Hagerstown, was the speaker. Mrs. Anna Dutrow was in charge of the program and Mrs. William Schwarber presented the gifts. The oldest woman present was Mrs. Airy Hahn Bowers; the oldest man present was Mr. Otto Myers. Refreshments were served to all.

Mr. and Mrs. Larry L. Myers and daughter, Kimberly, have moved in

"CITIZENS OF TOMORROW"

Shown above are the daughters of Mr. and Mrs. Carroll Hively, Jr., Rt. 2, Taneytown, Md.: Jacqueline, 7 years old and Kimberly, 4 years.

Shown above are the children of Mr. and Mrs. Earl C. Hoover, Keymar, Md.: Kelly, 5 years and Kenneth, 4 years.

to their newly built home on Warehime Rd., from Carroll St., Westminster. Welcome to our community and happy new home wishes.

Mr. Bernard J. Knauer and family, East Norwalk, Conn., were dinner guests on Wednesday at the home of Mr. and Mrs. Joseph Knauer and son, Warehime Road.

Mrs. Ella Basler attended the wedding of her grandneice, Miss Sandra Lee Haines and Wilbur Wright, Jr. on Saturday evening in St. Matthews Lutheran Church, Pleasant Valley.

Mr. and Mrs. John Hyle and daughter, Denise, also, Beverly and Betsy Green, spent the week-end in Atlantic City, N. J.

Mr. and Mrs. Charles Sherman and son, Billy were Sunday dinner guests at the home of Mr. and Mrs. Wm. Sherman.

Miss Lin Lin Chin and Miss Peggy Hauser, Western Maryland College; Mr. and Mrs. James Laurence and Mrs. Laurence, Sr. and Mr. Chen Wey Chin, Cleveland, Ohio were guests of Miss Sue Helen Warner on Sunday.

Mrs. Leslie Null, Westminster visited Mrs. Walter Myers, Sr. and Mrs. Bessie Freet on Thursday.

Mr. and Mrs. Millard Wimmer and Mr. and Mrs. William Sherman enjoyed a picnic supper at the Sheppard-Myers Dam picnic area on Sunday evening.

Mr. and Mrs. Robert Warner and daughter, Martha, this place; Mr. and Mrs. Paul Leidy, Westminster and Mrs. Mary Hawkins, Hanover, spent the week-end at Buchanan, Va., visiting relatives and friends. They also visited Natural Bridge, Va.

Mr. and Mrs. George Bowen and daughter Linda, and Mrs. Ella Basler enjoyed Sunday dinner at the Corner Cupboard in Gettysburg. The event marked the birthday observance of Mr. Bowen.

Mrs. Allen Morelock, Mrs. Emma Rodkey and Mrs. Robert Willet attended a surprise stork shower at the home of Mrs. Glenn Bollinger, Taneytown; the hostess, on Saturday evening. The guest of honor received many attractive and useful gifts.

Mrs. A. Louis Brown, left on Monday for Lynchburg and Roanoke, Va., where she will visit before returning to her home in Lakeland, Florida, having spent several weeks as the house guest of Mr. and Mrs. Harry K. Myers.

Thought for today: If you want to be original, be yourself. God never made two people exactly alike.

KEYSVILLE - DETOUR

Greetings to you:

Sure everyone in the area is distressed about the fires near Keysville last week. On Wednesday afternoon there was the field fire at the Roy Baumgardner and Earle Stonesifer farms and on Saturday evening, the barn fire at the farm of Laverne Keilholtz. Is there anything else that puts fear into a person like fire? Fortunately no one was injured and barns can be replaced but at a great deal of expense; both time and money. And imagine the emotional involvement!

The Junior 4-H Campers returned home on Friday evening after having "had a ball" and all seemed eager to "go again." No better report could be made than that as to the effectiveness of it. They enjoyed a number of things, such as archery, outdoor cooking, the rifle range, leathercraft, swimming, and Indian lore. The simple experience of being away from home is undoubtedly a good one as well.

New back porch on the LeRoy Coshun home in Keysville. Certainly gives a very nice appearance.

Many friends, neighbors and relatives enjoyed the Open House at the home of Captain and Mrs. John Hood and family near Detour on Sunday afternoon. For many it was a Welcome Home to John and then a farewell to all the family for they leave shortly for Texas where John will receive training to give helicopter instruction to others. Best of luck to them in their new location.

Callers last week at the home of Mr. and Mrs. Charles Cluts of River Dale Farm near Keysville were Mr. and Mrs. Roy Baumgardner of Keysville, Charles Knox and daughter, Miss Polly of Emmitsburg, and Mr. and Mrs. Charles Stonesifer of Taneytown.

Timmy Seibert of Clear Spring, brother of Mrs. Richard Wilhide, leaves Baltimore today (Tuesday) for Texas where he will begin his Air Force training.

A number of the young adult group of Keysville Lutheran Sunday School enjoyed an outing on Saturday evening at Bell's Park near the Frederick-Carroll County line. The feature of the evening was bear- and elk-burgers. Meat was furnished by Fred Stonesifer from hunting trips.

Tuesday overnight visitors with the Carroll Wilhide family near Detour were Mrs. Melvin Schnappinger, her daughter and grandsons, Mrs. William Gross, Jerry and Danny of Baltimore. Thursday evening visitor was Mrs. Edith Owings Pycha of Lutherville, who spent several days with the Clyde Wilhide family on the Keysville Road.

Last week on Tuesday evening Mrs. William Weishaar and Randy near Detour and Mr. and Mrs. James Weishaar, Bobby and Billy of Detour were callers at the home of Mr. and Mrs. Larry Weishaar and Loretta near Taneytown. On Wednesday evening a family birthday party for son Billy, who was two, was held at the James Weishaar home in Detour. Guests were Mrs. William Weishaar and Randy, Mr. and Mrs. Paul Wildisan, Kevin and Kim of Westminster, and Mr. and Mrs. Larry Weishaar and Loretta of Taneytown.

About 450 suppers were served at the annual Fish Fry held last Wednesday evening by Southern States of Taneytown. Understand Mr. Crowder has been transferred to Gaithersburg and congratulations are due Harry Hahn upon his promotion to manager.

An informal get-together was held at Keysville Lutheran Church on Thursday evening to bid Mr. and Mrs. John Blanchfield farewell and best wishes in their new home. Their new address is Route 2, Schoharie, New York 12157. They would be very happy to hear from any of their many friends.

Mr. and Mrs. Lloyd Wilhide of Keysville and Mr. and Mrs. John Harner, Steven and Brenda of Taneytown enjoyed a trip to Illinois last week. They left Wednesday and returned Sunday; covering 1810 miles. They toured Springfield and were Thursday overnight guests of Mrs. Minnie Hatch, her brother Carl Ritter and foster daughter and husband, Mr. and Mrs. Wendall Brackett of Bluff. All of them enjoyed visiting in New Salem the next day. (Understand this is a rebuilt town—like Williamsburg, Va.—and full of Lincoln history.) On Saturday the Wilhides and Harners were overnight guests of their son and brother and family, Mr. and Mrs. Fred Wilhide, Douglas and Debbie in Indiana, Pa. They especially recommend seeing the town of New Salem.

The Snook Reunion was held on Sunday in the wooded area of the Charles Stonesifer farm in Keysville.

That meeting for Community Development Chairmen in Homemakers Clubs was changed to Friday morning, 10 A. M., August 26. Hope everyone received their letter about it.

Visitors for several days last week at the homes of Mrs. Byron Stull, Mr. and Mrs. Robert Stine and Mr. and Mrs. Gilbert Stine, Nancy and Roxanne, all near Keysville, were Mr. and Mrs. Merle Spangler, Tommy, Kathy, Ann, "Dee-Dee," and Carol of Erie, Pa., and their nine-year-old friend, Dean Ashley of New Hampshire.

A family get-together on Saturday evening at the home of Mr. and Mrs. Clyde Wilhide and family on the Keysville Road was a baby shower for niece, Mrs. Charles Navarro of Baltimore (former Sandy Fry). She received many lovely and useful things for her "coming event."

A number of folks from this area were among those who enjoyed the chicken barbeque at the Ag Center on Saturday and all the events at the Farm Museum as well.

Mrs. William Weishaar and Randy near Detour visited Saturday evening with her daughter and family, Mr. and Mrs. Paul Wildisan, Kevin and Kim in Westminster and then they all enjoyed seeing the Farm Museum.

On their recent trip to Florida, Mr. and Mrs. Carroll Wilhide, Jane and Beth also visited Cape Kennedy. Mrs. Wilhide informed me that the Cape has just recently been opened for daily visitors. It was previously open only on week-ends and holidays.

Sunday visitors and supper guests with Mr. and Mrs. Edward Coshun and family near Detour were Mr. and Mrs. Ivan Cole and children of Reisterstown.

There is an excellent article in the September issue of the magazine "Family Circle" that will be of interest to parents of school-age children. It is entitled "How to Confer with Your Child's Teacher" and may give many parents a different slant on this contact.

Among those who enjoyed the Miles Reunion on Sunday at Pangborn Park in Hagerstown were Mr. and Mrs. Richard Wilhide, Susan and Christine near Detour and John Rinehart of Mt. Union.

Mrs. William E. Ritter of Brookfield Manor Nursing Home spent Sunday evening with her daughter and son-in-law, Mr. and Mrs. Lloyd Wilhide of Keysville.

Belated birthday wishes to Diane Harner who celebrated on the 17th and happy birthday wishes next week to Charles L. Stonesifer on the 28th, Wayne Wilhide and Darrell Young on the 29th, Lois Wetzel on September 1 and Mrs. Carrie Austin on the 2nd.

Sunday visitors with Mrs. William Weishaar and Randy on Forest and Stream Club Road were Mr. and Mrs. Larry Weishaar and Loretta of Taneytown and Mr. and Mrs. James Weishaar, Bobby and Billy of Detour.

Mr. and Mrs. Gregg Kiser of the Keysville Road enjoyed an overnight trip Monday to Lexington Park, Md. They called on their niece and husband, Mr. and Mrs. Ronald Baumgardner, and tried some fishing. They also enjoyed the double-header at the Washington Stadium Tuesday before returning home.

Guest speaker at Keysville Lutheran Church on Sunday was Pastor Harold Redcay. His text was taken from the Old Testament, Proverbs 20:27, "The spirit of man is the candle of the Lord." This is true, he went on, when it conquers its natural selfishness and becomes a creative center of righteousness in the world.

—Dharlys Fleharty

Open House

Open House was held on Sunday afternoon, August 21, at the home of Captain and Mrs. John Hood, Debra, Laura and Andy near Detour so they could have the opportunity to visit with their many friends, relatives and neighbors before they leave for Fort Wolter, Texas.

Guests who visited were Mrs. Edith Hood of Boonesboro, Mr. and Mrs. Herbert Crawmer (she is John's grandmother and will be 81 in January), Mr. and Mrs. Walter Zile, Mr. and Mrs. Donald Hood and daughters and Mr. and Mrs. Dave Slater and children, all of Westminster; Mr. and Mrs. Morris Fox and Mrs. Erma Lehr of York, Pa.; Mr. and Mrs. Elmore Lehr and son and friend of Chambersburg, Pa.; Clarence Jackson of Mt. Union, Mr. and Mrs. Ed Staley of Otterdale, Mr. and Mrs. Johnny Larkin and David of Woodsboro, Miss Nancy Munshour and "Pete" Angell of Thurmont, Mr. and Mrs. Larry Ohler of Beltsville and Mr. and Mrs. Earl Myerly, Mr. and Mrs. Thomas Myerly and children, Mr. and Mrs. Oscar Fogle, Jr., Mr. and Mrs. Carroll Wilhide, Mr. and Mrs. Carroll Dougherty, Miss Vallie Shorb, Mr. and Mrs. Theodore "Pete" Long, Mrs. Howard Franklin and Mrs. William Fleharty, all of Detour.

Elmer A. Wolfe School PTA

The first meeting for the school year 1966-67 of the PTA Executive Committee of the Elmer A. Wolfe School in Union Bridge was held on Monday, August 22, with the president, Paul Bowman, opening with introductions of the members.

The organization of committees was not completed due to several absentees and Richard Stultz, an elected representative from Union Bridge, has resigned due to a conflict with his duties as a Town Councilman. The other nominee, Kenneth Yingling, will be contacted by Mr. Bowman and asked to serve. Committees thus far are: publicity, Mrs. William Fleharty; legislative, Paul Bowman and Mr. Perron; County Council delegate, Berman Weeks; membership, Mrs. Harold Thomas, chairman, Mrs. Norman Black, Mrs. William Coshun and Mrs. Milton Griffin; program, Mrs. Olin Strine, chairman, Mrs. Donald Schwartz and Mrs. Charles Parrish; magazine, Mrs. Fred Staley and Mrs. Daniel Zile; health and safety, Ira Albaugh, Jr., chairman, Mr. Perron, Mrs. William Eyler and Mrs. Milton Griffin; ways and means, Berman Weeks, chairman, Mrs. Fred Staley and Mrs. Daniel Zile; hospitality, Mrs. William Hyde, chairman, Mrs. Frank Gorsuch, Mrs. Charles Parrish and Mrs. William Eyler.

A motion was made and approved to discontinue collections at the general meetings. Membership dues will be accepted from committee members at the next Executive meeting on September 26.

Mr. Perron, principal, told of an expected enrollment of 497; an increase of about 15 over last year. The staff will number 20 with five part-time teachers. Mrs. Rickell, vice principal, gave a short report on the summer session.

Cub Pack 459 News

Plans were made for the program for the coming year by the committee members and den mothers of Union Bridge Cub Pack 459 at their meeting August 23. The meetings will be both informative and fun for the boys.

A suggestion of a letter to parents with information about the Pack and planned meeting was accepted and the committee of Mrs. William Fleharty, Dr. and Mrs. David Edwards and Richard Yingling was formed to carry it out.

Assistant Cubmaster Clarence Bowman will purchase needed material before the September meeting. Den Mothers will turn dues over to the treasurer monthly and present bills for supplies purchased. A goal of five new members was set for the end of October.

FAIRVIEW

Two-thirty, Monday afternoon, and oh, how hot! A breeze is blowing some but hardly enough to keep one cool. It makes it so hard for factory workers—some have cooling systems where others don't. We surely would welcome some rain. About an hour ago I heard some sounds of thunder but have not heard any since, so I suppose it has gone around us.

Debra Frock is spending a few days with her uncle and aunt, Mr. and Mrs. Wm. Fogle and family of Wolf's Mill.

Miss Carol Ann Williams and Miss Doreen Davis spent the week-end in the home of Mr. and Mrs. Claude Selby, 56 York St., Taneytown.

Visitors in the home of Mr. and Mrs. William Duble and son and Mr. and Mrs. Grant Baker were Mr. and Mrs. Joe Mitchell, Mr. and Mrs. Chas. Frock and son, Steven, Thomas Baker, Franklin Baker and Mrs. Rachel Shorb; also, Mr. and Mrs. Denton Powell.

Sunday visitors in the home of Mr. and Mrs. Claude Selby were Miss Erma Davis, Mr. and Mrs. Lloyd Davis and Miss Anna Bell Davis, Darrell and Donald Davis, Miss Doreen returned home in the evening with her parents, Mr. and Mrs. L. Davis.

Mr. and Mrs. Levi Frock spent the week-end in the home of his brother and wife, Mr. and Mrs. Russell Frock of York, Penna. on Sunday evening. They took a drive to view the water situation. In the early part of last week the York News-Despatch stated they would only have water to last 72 days and asked each one to cooperate in saving the water supply. Again on Saturday the paper still pleaded with the people to conserve water even farther. Mr. and Mrs. Frock stated they have never known the water supply to be so low at the breast of the dam—but they are preparing a new dam to take care of all the water when it does come. We will get water even though it seems slow in coming. The News-Dispatch stated they still had two months of dry weather to face as September and October were their driest months.

Mr. and Mrs. Charles Crone and children visited Mr. and Mrs. Grant Baker and Mr. and Mrs. William Duble and son one evening last week. Franklin Baker, Mr. and Mrs. Thomas Baker, Mrs. Mable Smith, Claude Baker, Mr. and Mrs. Levi Frock and Mr. and Mrs. Claude Selby also called at the same home on Monday night. Mr. Baker is quite ill at this writing; but Mrs. Baker shows some improvement.

Congratulations to Mr. and Mrs. James Carl on the birth of a son, born Sunday morning at the Annie M. Warner Hospital, Gettysburg.

"FRIENDSHIP"
(by R. E. Neighbours)

Do you leave God out, or count Him in?
Do you think without Him you can win?
Do you argue that God does not care
That He has no heart your tasks to share?
So you slight Him, and, in all you do,
You just leave him out the whole day through;
Then you wonder why, when things go wrong;
And you lose your joy, your peace, your song;
Then you say you're beaten and undone,
And you lose your grit, and start to run;
Stop and listen, brother, try to learn,
And the Master's Counsel do not spurn.
He will solve your problems, count Him in,
He will fight your battles, help you win;
Should you always grieve him?
He's your friend,
Let Him be your comrade to the end.

ROCKY RIDGE

Mr. and Mrs. Roger A. Clem of Rocky Ridge are announcing the birth of their first child, a daughter, Susan Elizabeth, on August 10 in the Annie M. Warner Hospital, Gettysburg. Mrs. Clem is the former Miss Darlene Youngblood of Winchester, Virginia.

Mrs. Donald Mackley and son Donald, Jr., and Mrs. Edna Mackley spent Friday with Horace A. Smith.

The Rocky Ridge Fire Company carnival was largely attended every night last week.

Mr. and Mrs. Donald Myers and sons Vincent and Anthony of near Emmitsburg visited her parents, Mr. and Mrs. James R. Sayler and family recently.

The Rocky Hill Church will hold a Festival on Saturday evening, August 27; music by the Middletown High School Band.

Mrs. Annie Burrier and children visited her sister, Mrs. Margarite Sayler and family recently.

Harvey M. Pittinger, Sr., visited Horace A. Smith recently.

Rocky Ridge 4-H Club

The monthly meeting of the Rocky Ridge Progressive 4-H Club was held recently at the home of Mike Smith with 29 members present. Becky Keilholtz, president, presided over the meeting.

In the order of old business, the club discussed County Camp Fire and Field Day held at the Ralph Keilholtz farm on July 16. Members commented on how much they enjoyed the entire day.

The club decided to institute a new office in the club as Representative to the new county 4-H club. This office would require the representative to attend all meetings and report back to the home club.

Mike Smith gave a demonstration on the cultivation of a garden.

The next meeting will be held at Mt. Tabor Park with members and their families invited.

"Training means learning the rules. Experience means learning the exceptions."—Gerald K. Young, The Blakesburg (Iowa) Excelsior.

DIED

MRS. FERN R. HITCHCOCK

Mrs. Lena E. Hitchcock, 65, Franklin Street, Taneytown, died Tuesday August 23 at 6:50 o'clock at the home of her daughter and son-in-law, Mr. and Mrs. Leroy Routsong, Bendersville.

She was the daughter of the late J. Albert and Alice Baumgardner Angell. Her husband, Fern R. Hitchcock, died in 1953.

After attending Lebanon Valley College she taught school in Carroll County for some time.

She was retired this year from the Taneytown Post Office after more than 30 years of service. Mrs. Hitchcock was a member of the Messiah E.U.B. Church, Taneytown where she taught Sunday School classes for many years. She was also a member of the Missionary Society of the church and of the Auxiliary of the Taneytown American Legion.

Survivors include three children: Fern R. Hitchcock, Westminster Rt. 2, Md.; Mrs. Leroy Routsong, Bendersville; Mrs. Laverne Smith, Taneytown; 10 grandchildren; one sister, Mrs. Mary Copenhaver, Taneytown R. D.; and a number of nieces and nephews.

Funeral services will be held Saturday afternoon at 2:00 o'clock at the Messiah E.U.B. Church, Taneytown with Rev. Robert Mitchell, her pastor, officiating. The body will lie in state at the church from noon until the time of the service. Interment will be in the Reformed Cemetery, Taneytown.

Friends may call at the C. O. Fuss & Sons Funeral Home, Taneytown, Friday evening from 7 until 9 o'clock.

CARD OF THANKS

We wish to express our sincere thanks to relatives, friends and neighbors for their many acts of kindness and expressions of sympathy following the death of Mrs. Alice H. Naill.

THE FAMILY

SPECIAL NOTICES

GERT'S a gay girl — ready for a whirl after cleaning carpets with Blue Lustre. Rent electric shampooer $1. Reindollar Hardware.

APARTMENT for Rent — Four rooms, bath and laundry room. All private. Phone PL. 6-6026 or PL. 6-6276. 8-25-3t

FRYERS FOR SALE — Dressed or alive. — Fern Haines, Phone 756-6781. 8-25-6t

URGENTLY NEEDED—Ten acres or more with house for family wishing to buy. Please call Mrs. Maas, New Colony Realty, Inc., phone: 756-6478.

FOR RENT — Apartment tastefully decorated, living room, one bedroom, electric range and refrigerator in kitchen, private bath, nicely finished floors. Harner Apartments, Taneytown. Phone 756-6617 day, 756-6544 nights. 8-25-tf

FOR SALE — Male German Shepherd, pure-bred. — Call 756-6871.

FOR SALE — 1961 4-door Rambler American. — J. Thomas Baker, Taney Drive, Taneytown. Phone: 756-2143.

WANTED — Ride from St. John's High School, Westminster, to Taneytown between 2:30-4:00 P. M. Please contact Jane Fowler or phone 756-2191.

NEEDED — Apartment in Taneytown for one lady. Will consider one room with private bath. Please call Mrs. Maas at 756-6478.

WANTED — Children to keep, 2 years or older. Apply Mrs. Francis Reaver, 61 York Street, Taneytown. Phone 756-4584. 8-25-3t

NOTICE — I will weave seats in chairs if they have holes drilled in. I cannot put pressed seats in. Will tighten chairs if loose. My prices are reasonable and will give a good job. Phone PL. 6-2140, C. D. Ehrhart, or call at home, 45 E. Baltimore Street, Taneytown, Md. 8-25-3t

ATTENTION FARM OWNERS — We are just about sold out of our farm listings. If you would be interested in selling, please call us. We have buyers waiting for small and large farms. Call Mr. Maas, New Colony Realty, Inc., Taneytown, Md., 756-6478.

WANTED—ROUTE SALESMAN! Excellent sales area and employee benefits. Guaranteed salary plus commission. 5-day week. Apply in person to Baumgardner's Bakery. 8-18-tf

FOR SALE — One-year-old male hunting dog. Samuel F. Cool, Otterdale Mill Road, phone 756-2184. 8-18-2t

KERMIT REID, AUCTIONEER — The best doesn't cost—it pays! A graduate of the Reish American School of Auctioneering. Phone 756-6670. 8-18-13t

DAIRY FARM FOR RENT — 300 acres, near Taneytown; 32-cow stanchion barn, approx. 200 acres crop land, 1 or 2 houses, 2 barns and silo. Phone 531-5252, Dale Maisel, Rt. 2, Ellicott City, Md. 8-18-tf

WOOD SHAVINGS for sale—Will deliver. Phone (Hanover) 637-3900. 8-18-4t

OTTERDALE MILL Lockers for Rent — Freezer paper and supplies; plastic bags of all sizes; plastic boxes, pint to ½-gal. Route 1-M, Taneytown. Phone 756-2290. 8-18-9t

HOUSE FOR RENT — Modern ranch type, 2 bedroom, oil heat, all conveniences; 4 miles from center of Taneytown. Phone 531-5252, Dale Maisel, Rt. 2, Ellicott City, Md. 8-18-tf

HELP WANTED — We will have openings in the near future for 6 men to replace our summer workers. Steady work and the usual company benefits. Call 756-4011 for appointment for interview. 8-18-3t

FOR SALE — Domestic Range, good stove. Mrs. Vernon Myers, Littlestown, Rt. 2, Penna. 8-11-3t

FOR SALE — Eli Bentley Taney Town Grandfather's Clock. Richard A. Bird, 1115 Juliana St., Parkersburg, W. Va. 8-11-3t

FOR RENT OR LEASE — Two-room office suite, 1st floor, front, excellent location for doctor or beautician. For appointment call 756-6258. 7-21-tf

FOR SALE — 50-ft. house trailer, 3 bedrooms, bath, living room-kitchen combination with washing machine, refrigerator, stove and television. Phone 756-2283. 8-11-3t

WILL KEEP children in my home from 7:00 - 4:30. Phone 756-4821. 8-11-3t

FOR SALE — One floor oil furnace and 275 gallon tank. Both in good condition. Call 756-6372. 8-11-3t

TITLE AND TAG SERVICE—We are picking up auto title and tags from the Department of Motor Vehicles. Applications must be received Mondays or Thursdays for Tuesday or Friday delivery. LARRY A. HELTEBRIDLE, Insurance, 435 E. Baltimore St., Taneytown, Md. Phone 756-2118. 8-19-tf

FOR SALE — MirrApiano and bench, made by Doll & Sons; in very good condition. Call PL 6-6740. — Kenneth R. Lambert, 6 Fairground Avenue, Taneytown. 5-12-tf

RUGS SHAMPOOED at your home. Phone 756-6405 for free estimates. 12-9-tf

FOR SALE — I have for sale a number of very desirable building lots along hard road and less than one mile out of Taneytown. Some wooded with nice tall oak trees. R. L. Zentz, Broker, Taneytown, Md. Phone 756-6960. 6-10-tf

SEE — Southern States Taneytown Cooperative, Inc., for your Feeds, Seeds and Farm Supplies. 9-16-tf

A 1966 SEWING MACHINE — Automatic, zigzag, straight stitches, fancy stitches, makes buttonholes. No attachments needed. Balance of $23.40 or terms of $4.25 a month. Call Capital Credit Dept. collect, York, Pa., 848-2118. 6-9-tf

NOTICE — Dial PL. 6-6548 for your sand, stone, top soil and general hauling. Thurston E. Putman, 65 George St., Taneytown. 7-30-tf

FOR SALE — Quaker space heater, good condition. — Kenneth R. Lambert, 6 Fairground Ave., Taneytown. Telephone: PL 6-6740 4-14tf

FOR WEDDING invitations and announcements, reception cards, engagement announcements, napkins, birth announcements, complete selection, see — The Carroll Record Co. 8-11-tf

BEAUTIFUL DESK MODEL New Home Sewing Machine, completely automatic. Left in lay-away, take over last nine payments. Lifetime guarantee—free service and instructions. Call New Home Sewing Center collect, Hagerstown, Md., 731-1135. 4-22-tf

NOTICE — To my garbage customers: We take care of collection of cans, bottles, glass, garbage and paper. Other articles such as tree and shrubbery trimmings, wire, old roofing, building partitions, bricks and plaster will be collected and charges will be made accordingly. — Walter Benschoff, Taneytown's Garbage Collector. 8-25-tf

A 1966 SEWING MACHINE — Singer, cabinet model. Sews on buttons, makes buttonholes, blind stitches. No attachments needed. Unpaid balance of $62.30 or take over payments of $5.10 per month. Call Capital Credit Dept., collect, York, Pa., 848-2118. 5-26-tf

CARD PARTY — Every Monday night beginning at 8 P. M. Harney V.F.W., Harney, Md. 9-4-tf

FOR SALE—Repossessed Electrolux Cleaners for unpaid balance. 2 year guarantee. Phone Electrolux Corp., Frederick, Md., 663-9577 4-21-tf

BE PREPARED — For the unexpected. Let us insure you adequately.—Percy M. Burke, 231 E. Main St., Westminster, Md. Phone: TIlden 8-6620. 4-15-tf

A 1966 SEWING MACHINE — Necchi, automatic; cabinet model. Slightly used. Does everything; no attachements needed. Unpaid balance of $43.20 or take over payments of $4.25 per month. Call Capital Credit Dept., collect, York, Pa., 848-2118. 5-26-tf

CARD PARTY — Every Saturday night, Harney Vol. Fire Co. Hall, at 8 P. M. 9-29-tf

FOR SALE—Used furniture, china closets, utility cabinets, dressers, chest of drawers, bedroom suite, beds, springs, wall cabinets, desks, tables, washing machines, electric fans, electric stove, 800x14 tires on wheels, play pens and cribs, high chairs, picket fence, stands, chairs, stoves, lamps, radios, hammocks, lawn chairs, child's swing set, reel type lawn mowers, electric Singer Sewing Machine, Monogram oil heater, like new; rollaway bed, set of bunk beds, bicycles, and lots more. Lawn mowers sharpened and repaired. —Abra's Garage, Keymar, Phone 775-2862. 6-23-tf

A-1 USED CARS

'65—CHEVROLET 2-Dr. Hardtop Impala, auto., P.S., radio	$2495
'65—FORD Convertible, V-8, Cruise-o-matic, R.&H., P.S.	2595
'64—CORVAIR Monza 4-Dr., radio, heater	1295
'63—FORD 2-Dr. Hardtop, Cruise-o-matic, P.S., radio, heater	1595
'63—FORD 2-Dr. Custom, V-8, radio, heater	995
'63—FAIRLANE 4-Dr., V-8, radio, heater	1295
'62—CHEVROLET 4-Dr. Bel Air, overdrive, radio, heater	1095
'61—FORD Convertible, automatic, V-8, radio, heater	895
'61—CHEVROLET Impala Hardtop, 4-Speed, V-8, radio	1095
'61—FORD Country Sedan, V-8, automatic, radio, heater	895
'61—CHEVROLET Bel Air, automatic, radio, heater	895
'61—FORD Galaxie 4-Dr., V-8, automatic, radio, heater	995
'61—FALCON 4-Dr., standard transmission, radio, heater	595

CROUSE FORD SALES, INC.

TANEYTOWN, MD. — PHONE 756-6655

CHURCH NOTICES

St. Joseph's Catholic Church, Frederick St., Rev. Joseph A. Kenney, Pastor.

Sunday Masses are offered at 8:00 A. M. and 10:30 A. M. Weekday Mass is offered in the convent at 6:45 A. M., with one Mass weekly in the church on Friday at 12:00 noon. Confessions are heard before Sunday Masses, and on Saturday 4:30 to 5:00 and 7:00 to 7:45 o'clock. Masses on the first Friday of each month are celebrated at 12 noon and 5:15 P. M.

Holiness Christian Church — Keymar, Md. Rev. Wilbur M. Whalen, Minister.—Sunday School 9:30 A. M., Morning Service 10:30 A. M., Young Peoples Service 7:00 P. M., Evening Service 7:30 P. M. Every Tuesday night 8:00 P. M., Bible Study. Friday night, Cottage Prayer Meeting.

Walnut Grove Dunkard Brethren Church, at Kump's — Sunday School 9:30 A. M., preaching 10:30 A. M. Howard Surbey and Guy Dayhoff, Ministers.

Uniontown Lutheran Parish — Mt. Union Church—Worship 9:30 A. M., Church School 10:30 A. M.

St. Luke's (Winters) Church — Church School 10:00 A. M., Worship 11:00 A. M.

St. Paul's, Uniontown — Church School 9:30 A. M. No Worship service.

Rev. J. H. August Borleis, Pastor.

Taneytown United Presbyterian Church—Supply pastor.

Sunday, August 28, 1966, no services. Thursday at 7:30, Missionary Society meeting at the home of Mrs. Wm. Abrecht, Sr.

Trinity Lutheran Church, Taneytown, Md. Howard W. Miller, Pastor.

Sunday August 28, 1966, Sunday Church School 9:00 A. M., The Service 10:00 A. M.

Taneytown Charge of the United Church of Christ—William F. Wiley, B.D., Pastor.

Grace Church, Taneytown—Sunday, August 28, no Sunday Church School; 10:30 A. M., Divine Worship, The Rev. Roy W. Joellenbeck, Chaplain at Morgan State and Towson State Colleges, guest minister.

Grace Church, Keysville — 9:00 A. M., Divine Worship, The Rev. Roy W. Jollenbeck, guest minister; 10:00 A. M., Sunday Church School.

Messiah Evangelical United Brethren Church—Rev. Robert P. Mitchell, Pastor, Middle St., Taneytown.

Sunday, August 28, Morning Wor-9:15 A.M.; Church School, 10:05 A.M.

Uniontown Circuit Churches of God.

Uniontown—Bible School 9:30 A. M., Worship Service 10:30 A. M. Prayer Meeting, Wed., 8:00 P. M.

Frizellburg—Worship Service 9:00 A. M., Rally Day Service 10:00 A. M. Prayer Meeting, Thur., 7:45 P. M.

Fred E. Horner, Pastor.

The Pipe Creek Methodist Charge, O. F. Kibbe, Pastor — Uniontown, 9:30 A. M. Worship, 10:30 A. M. Church School.

Pipe Creek (Brick) — 10:00 A. M. Church School, 11:00 A. M. Worship.

Piney Creek Church of the Brethren—Rev. Warren M. Eshbach, pastor. —Sunday School 9:15 A. M., Worship Service 10:30 A. M. Choir Rehearsal, Wed., 7:00 P. M., Jr. Choir; 7:45 P. M., Senior Choir. Women's Fellowship, 1st Tuesday of every month. Junior High Fellowship, 1st and 3rd Sunday evenings of month at 7:00 P. M. CBYF, 1st Monday of every month.

Piney Creek Presbyterian Church, Rev. Wm. Yates, D.D., Pastor — Church Service at 9:30 A. M., Church School at 10:30 A. M.

St. Paul's Lutheran Church, Harney. Rev. Eugene W. Young, pastor. Worship Service 9:00 A. M., Sunday School 10:00 A. M.

Keysville Lutheran Church — Rev. William A. Markley, pastor. Worship Service 9:30 A. M.; Sunday School, 10:30 A. M.

Pipe Creek Church of the Brethren. Sunday School at 9:45 A. M., Worship Service at 10:45 A. M.

Rev. Dean Kagarise, pastor.

Mayberry Church of God — Sunday School, 9:30 A. M.

Westminster Baptist Church — On Rt. 97 by Hook Rd., Westminster. John C. Ledbetter, pastor. — Sunday School 10:00 A. M., Worship Service 11:00 A. M.

JACKPOT HIT, BUT GROWS AGAIN

It can be done. Puzzle fans recently solved that tricky Jackpot Crossword and pocketed $1600. Now the jackpot grows again. Test your skill and luck. See puzzle, clues, word list for Jackpot Crossword Puzzle in

THE BALTIMORE NEWS AMERICAN

on sale at your local newsdealer

DELMAR E. RIFFLE, Agent

WELL DRILLING — For wells in Taneytown area call George McDonnell, phone 346-7355. 8-4-8t

'64 SINGER touch and sew slant needle. Automatic bobbin in beautiful Console. Take over balance $5.00 down and $5.00 month. Call New Home Sewing Center collect, Hagerstown, Md., 731-1135. 4-22-tf

FOR SALE—New and used Typewriters and Adding Machines, Ribbons and Carbon Paper. Also Machines for rent. — Charles L. Stonesifer, Representative of Remington Rand, Inc., Taneytown, Md., phone PL. 6-6600 or PL. 6-6789. 5-9-tf

SPARE TIME INCOME

Refilling and collecting money from NEW TYPE high quality coin operated dispensers in this area. No selling. To qualify you must have car, references, $600 to $1900 cash. Seven to twelve hours weekly can net excellent monthly income. More full time. For personal interview write P. O. BOX 4185, PITTSBURGH, PA. 15202. Include phone number.

Tigers Maintain Hex Over Knockers, 9-6

Fleagle Whiffs 13, Shank Hot, Tigers Rip 5 Extra-Base Hits

In their last Memorial Park appearance this season, the Taneytown Tigers turned on the extra base power behind the superb pitching of Brett Fleagle to defeat the Bendersville Appleknockers, 9-6, on Sunday.

The local nine, which have never lost to the 'Knockers, came up with four big runs in the fourth inning and were nevere headed. It was the most runs Taneytown had scored since the opening day of the season, way back in May.

Neal Hoffman and Jimmy Myers rapped a triple apiece, while Fred Shank, "Scooter" Pfoutz and Brett Fleagle each banged out a two bagger.

The Tigers, trailing 1-0 in the fourth, tallied four times when Jesse Horton banged a single, Brett Fleagle was safe on an error and Jim Storey ripped a safety to fill the sacks and set the stage for Neal Hoffman. He promptly smashed a triple to drive in three tallies and then he crossed the dish on a wild pitch.

In the next inning, "Scooter" Pfoutz banged a ground rule double and then scored later on an error to the catcher.

Morgan Storey knocked in two more scores in the sixth frame with a single, with Neal Hoffman and Jimmy Myers, who were issued free passes earlier, crossing the plate.

Jimmy Myers' three bagger in the seventh dented the plate with Brett Fleagle, who had singled.

Fred Shank scored the last and ninth Tiger tally in the eighth when Morgan Storey singled sharply to right center.

Brett Fleagle, who had pitched brilliantly until the eighth when he ran out of gas, registered thirteen strikeouts. Morgan Storey came in in relief to save Brett's third victory of the campaign. Morgan gave up a home run to losing pitcher Don Black in the ninth which was good for two runs.

Next week Taneytown wraps up its 1966 season with a game at Arendtsville.

Box Score

batter	ab	r	h	e	rbi
N. Hoffman, rf-1b	4	2	1	0	3
J. Myers, cf	4	0	1	0	2
A. Bollinger, c	4	0	1	0	0
F. Shank, 1b-3b	5	2	4	0	1
M. Storey, 3b-p	4	0	2	0	2
S. Pfoutz, ss	4	1	2	1	0
J. Horton, lf	5	1	1	0	0
B. Fleagle, p-rf	5	2	2	0	0
J. Storey, 2b	5	1	1	1	1

TOTALS—9 runs, 15 hits, 2 errors.

Pitching—Brett Fleagle (3-4), 7⅔ inn., 9 hits, 3 earned runs, 4 walks, 13 strikeouts. Morgan Storey, 1⅓ inn., 1 earned run, 1 hit, 1 strikeout, and 1 walk.

Sunday, August 28, TANEYTOWN at Arendtsville (last game of season).

THE WAY I SEE IT . . .

Observations on the World of Sports
—John Breth

EDDIE WATT of the Baltimore Orioles figures he's a sure-enough major leaguer now . . . he's on bubble gum cards.

Eddie is a candidate for rookie of the year honors in the American League. He has a record of nine victories and three defeats, mostly compiled in relief. But he got a chance to start a few weeks ago, against the Yankees in New York and had to leave the game in the third inning beacuse of elbow trouble which was not serious.

About those bubble gum cards. They have started to appear in Watt's home town of Iowa City, Iowa. He says his sister-in-law must have spent about $10 trying to find one and had just about given up when a neighbor's son notified his mother that he had two and was willing to give her one.

Watt didn't really expect to make the Baltimore team this spring. He thought he would be sent down to Rochester for more experience. But he made the Oriole staff as a relief pitcher and was credited with a save on opening day, coming in against Boston in the 13th inning.

Eddie says that in the minor leagues the book on him said that he lacked an overpowering fast ball. But he thinks he's getting quicker each year.

Watt is 5-10 and weighs 185 pounds. He says he now is changing speed on all his pitches and thus hopes to get the illusion of speed.

He had a case history of arm trouble in the minors. In 1963 while with Aberdeen, South Dakota, in the Northern League he received cortisone shots in mid-season. In 1964 when Eddie pitched for both Aberdeen and Elmira of the Eastern League he needed more cortisone to stay in there.

He worked for Elmira and Rochester last year. It looks as though he's in the major leagues for a long time to come.

If California manager BILL RIGNEY could get as much mileage from his young pitchers as he is getting from his well-traveled veterans, the Angels might be battling for the American League lead. Instead, they are in fourth place, a distance of 14 and one-half lengths from the top.

While such promising hurlers as Dean Chance, Marcelino Lopez and Fred Newman have been bitter disappointments for Rigney, his season has been sweetened somewhat by the performances of oldtimers like Jack Sanford, Lou Burdette and George Brunet.

Last year, the trio of Chance, Lopez and Newman won a total of 43 games, with Chance picking up 15 victories and Lopez and Newman 14 each. This season, they have a total of 12. Chance, the former Cy Young award winner, has only seven victories this season. Lopez, a fine rookie last year, has only four wins this season. And Newman, hampered somewhat by an arm injury, has but one victory.

Meanwhile, the 39-year-old Burdette, the 37-year-old Sanford and the 31-year-old Brunet have kept the Angels in the first division. Brunet, the modern-day Bobo Newsom, having played for about 20 pro teams in his baseball career, has emerged as the ace of the Angels' staff with ten victories. Sanford, given up by the San Francisco Giants last year, has come out of the Angels' bullpen and won nine games. And Burdette, another National League reject, has been another standout reliever, winning five games and losing only one.

Rigney professes to have no special formula for achieving such success with his older pitchers. He gives credit to the California climate. Rigney says:

"The weather never beats them down."

Rigney seems to offer as much promise to the aged of California as Medicare. Now, if he could only devise a plan for his young pitchers that would solve the problem.

Today's Sport Laugh—Kansas City Athletics owner Charles Finley says musical accompaniment will be provided for pitchers called in from the bullpen at Kansas City's home games this year.

A new pitcher will be greeted by "Here Comes The Bride."

As the other pitcher leaves, the public address system will play "Goodnight Sweetheart."

★ Stars of the Game ★

★ Fred Shank ★

★ Brett Fleagle ★

For . . .

ENVELOPES
LETTERHEADS
STATIONERY
STATEMENTS
OFFICE FORMS
BUSINESS CARDS
WEDDING
ANNOUNCEMENTS

In fact . . .

ALL YOUR PRINTING NEEDS

See

THE CARROLL RECORD

For Service

IN APPRECIATION

We wish to take this opportunity to express our sincere thanks to the Taneytown and Union Bridge Fire Companys for their prompt response in fighting the field fire; also the many acts of kindnesses by our neighbors and friends.

Mr. and Mrs. Roy E. Baumgardner

CARD OF THANKS

We wish to take this opportunity to express our thanks to the Taneytown and Union Bridge Fire Companys, our friends and neighbors for their assistance in extinguishing our field fire.

Mr. and Mrs. Earle K. Stonesifer.

PUBLIC SALE REGISTER

AUGUST

25—6 P. M. Guss Shank's Community Auction, 253 E. Baltimore Street, Taneytown, Md.

26—7 P. M. Coin Auction, 253 E. Baltimore St., Taneytown. Guss Shank, Auct . au

SEPTEMBER

5—10 A. M. Consignment sale of antiques and some modern household, in Johnsville. Austin Bohn, Auct. Metz & Green, Clerks. s

6—11 A. M. Myles Gladfelter, 2 mi. East off Rt. 194, along Stone Rd. Dairy herd, farm machinery, household goods. Calvin Amoss and Clair Slaybaugh, Aucts. s

10—10:30 A. M. Estate of Bertha S. Shipley, deceased. Real estate and personal property. Near Sandymount Church on old Rt. 140 near Westminster. Edgar S. Armacost and C. Roland Armacost, Executors; Charles Fisher, Atty. Guss Shank, Auct. s

16—6 P. M. sharp. Mrs. Oneido E. Shildt, owner, 1½ mi. from Harney on Harney-Littlestown Road. Household goods, paper hanging equipment, etc., panel truck and Chev. automobile. Guss Shank, Auct. s

17—12 noon. Curtis H. Reid, George St., Taneytown. Household goods, etc. Guss Shank, Auct. s

OCTOBER

1—11 o'clock. Ben Cutsail, located 1½ mis. W. of Taneytown along Rt. 97. Livestock, farm machinery and some household goods. Calvin Amoss, Auct. o

Had Your Fruit Today?

by Betty Crocker

Every day, in some unusual way — you really should take advantage of the season's abundant supply of colorful fresh fruits. For a starter, have you tried your canteloupe with a little fresh lime juice squeezed over it? Or, have you considered Fruit Kabobs as appetizers: Spear a strawberry, melon ball, pineapple chunk and banana slice on a wooden pick. And, have you heard the latest gourmet touch for green grapes? Serve with a blop of sour cream sprinkled with brown sugar. De-lectable! Last question, have you been to market today? Well, read the recipes below first. They're loaded with more interesting surprises for fresh fruits.

SUMMER JEWEL PIES

2 cups Bisquick
⅓ cup soft butter
⅓ cup boiling water
2 tablespoons sugar
Chilled fresh fruits (peaches, pears, strawberries, melon, bananas, etc.)
Orange Glacé (below)

Heat oven to 425°. Place Bisquick and butter in bowl. Add water; stir vigorously with fork until dough forms ball and cleans bowl. Divide dough into 8 equal parts. With fingers and heel of hand, pat each into oval on baking sheet. Turn up edges and flute. Sprinkle with sugar. Bake 10 to 15 minutes. Cool on baking sheet. Top each with combination of fruits; cover with glacé. Chill. 8 servings.

Orange Glacé: Mix ½ cup sugar, 2 tablespoons cornstarch and ⅛ teaspoon salt in saucepan. Stir in ⅔ cup orange juice and ⅓ cup water. Cook, stirring constantly, until mixture thickens and boils. Boil and stir 1 minute. Cool.

For a refreshing fruit salad, main or side dish, try a zesty **Limeade or Lemonade Dressing:** Combine ⅓ cup undiluted frozen concentrate for limeade or lemonade, ⅓ cup honey, ⅓ cup salad oil and 1 teaspoon celery or poppy seed. Beat with rotary beater until smooth. 1 cup dressing.

And don't forget sliced peaches and cream spooned over homemade shortcakes! Make a meal of them.

Want to be spectacular? Build a **Watermelon Boat:** Cut melon in half lengthwise, hollow out. Refill with watermelon chunks, melon balls, blueberries and raspberries. Cover lightly with ginger ale.

Think, Mom. All that Vitamin C. (And, so few calories!)

VOTE FOR

Earl W. Luckabaugh

MANCHESTER DISTRICT

DEMOCRATIC CANDIDATE FOR

COUNTY COMMISSIONER

OF CARROLL COUNTY

HONESTY — EFFICIENCY — SERVICE

Your Vote and Support Will Be Greatly Appreciated

(By Authority of Henry L. Hoffman)

8-25-3t

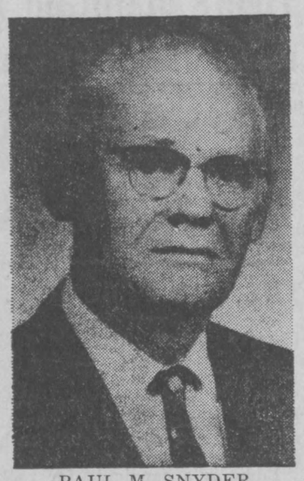

PAUL M. SNYDER

You'll Like

PAUL M.

SNYDER

DEMOCRAT FOR

COUNTY COMMISSIONER

HE LIKES PEOPLE

NO EMPTY PROMISES

FIRST THINGS FIRST

By authority Richard Duszynski

8-4-6t

ELECT

Robert M. McKinney

REPUBLICAN

County Commissioner

* A Commissioner since August 1, 1965.
* A Candidate with broad business experience.
* A believer in government serving the people while getting maximum from the tax dollar.

Primary Election September 13th

Your Support will be Appreciated

8-25-3t

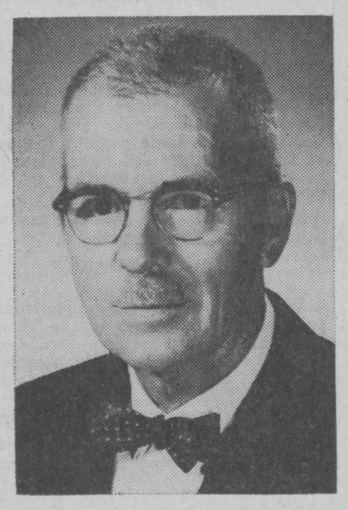

EDGAR

PALMER

DEMOCRATIC CANDIDATE

for

COUNTY COMMISSIONER

FARMER

BUSINESSMAN

"Progress with Palmer"

Auth. of Owen W. Edmonston, Treas.

8-25-3t

Richard C. "Dick" Matthews

MAKE

MATTHEWS

YOUR

DELEGATE

RICHARD C. MATTHEWS

(REPUBLICAN CANDIDATE)

for

HOUSE OF DELEGATES

PRIMARY ELECTION—SEPTEMBER 13

Authority, Wm. F. Hering, Treas.

8-11-5t

Coin Auction

Friday evening, August 26th

at 7 o'clock p. m. d. s. t.

GUSS SHANK'S AUCTION BARN

253 E. Baltimore St., Taneytown, Md.

Terms: Cash GUSS SHANK, Auct.

Use the Taneytown Memorial Park this Summer

Every One is Welcome

Anyone desiring Reservations for use of Pavilions

PLEASE CONTACT:

HARRY DOUGHERTY

Taneytown, Md. — Phone: PL 6-6226 — 6129

FOR SALE

MARYLAND and PENNSYLVANIA

FARMS and HOMES

ALL SIZES AND TYPES

CALL or SEE:

J. S. Clagett

REAL ESTATE

PHONE CODE 301 — 756 - 6519

TANEYTOWN, MARYLAND 1-16-tf

W T T R "SPORTS-GRAM"

FOOTBALL FILLS THE AIR WITH:

1. Baltimore COLTS — Sat., Sept. 10th.
2. Western Maryland College TERRORS — Saturday, September 24th.
3. Westminster H. S. OWLS — Sat., Sept. 24th.

WTTR — 1470 kc WTTR-FM — 100.7mc.

WATER AND SANITATION

With continued population growth the lack of adequate sewage-disposal and water facilities can become a health hazard and an inconvenience. The cost of constructing facilities can probably be paid, in part, with Federal Aid; the remainder should be met by those served on a long-term basis, so as to prevent financial hardship. Intelligent planning will minimize future problems.

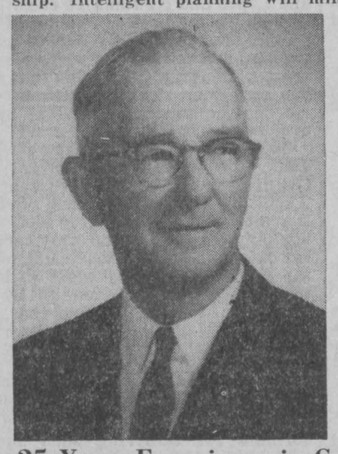

PAUL J. WALSH

DEMOCRATIC CANDIDATE

for

COUNTY COMMISSIONER

CARROLL COUNTY

25 Years Experience in Carroll County Government

(By auth. of George Rill, Treas.)

8-18-4t

NEW AND BETTER HOME INSURANCE FOR BETTER HOMES

$ 30. a year buys all this.

Brick Home in town. Frame slightly more.

$20,000. On Your Home
$ 8,000. On Your Contents
$ 8,000. Theft Coverage
$ 2,000. Extra Expense
$ 2,000. Detached Private Buildings
$25,000. Liability Insurance
$ 500. Medical Payments
$ 250. Property Damage

POLICY ALSO INCLUDES ALL THIS EXTRA COVERAGE

- Glass Coverage (no $50.00 limit)
- Outboard Motor Boat Liability
- Swimming Pool Liability
- Disappearing Deductible on Wind and Hail
- Coin Collections up to $100.00 Covered (More Coverage Available at Extra Cost.)

AVAILABLE AT EXTRA PREMIUM

- Beauty Parlor or Office Coverage
- Extended Theft-Broad Coverage
- Credit Card or Check Forgery
- Family Accidental Death on Premises
- Outboard Motor Boat Damage

ENGAGED COUPLES MAY BUY A SPECIAL BROAD COVERAGE POLICY TO COVER GIFTS AND PERSONAL PROPERTY

WANT TO KNOW MORE? Phone: 756-2118

J. ALFRED HELTEBRIDLE

435 E. BALTIMORE STREET,
TANEYTOWN, MARYLAND

8-18-tf

WEDDING STATIONERY

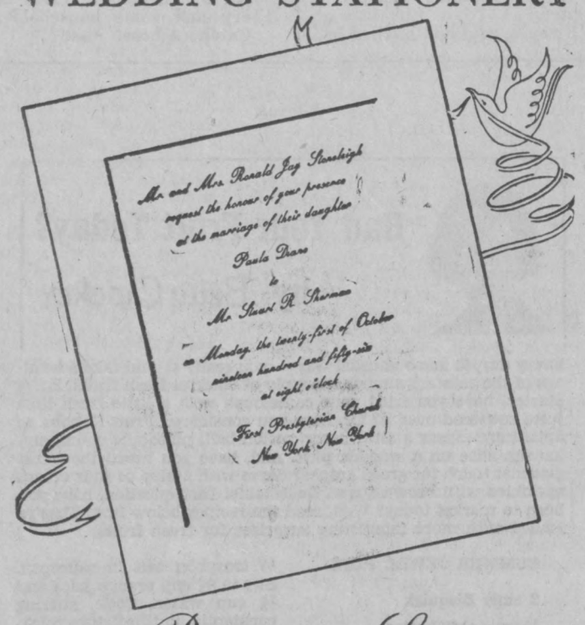

in Regency Script

HELIOGRAVED*

by the creators of The Flower Wedding Line

*(*Heliograving—not to be confused with engraving)*

HELIOGRAVING is distinctive raised lettering...rich-looking, elegant.

HELIOGRAVING has that individual look of finest craftsmanship. But it costs only about half as much as you'd expect...and is ready within a week.

Many other styles from which to choose.

For Sale at —

THE CARROLL RECORD COMPANY

TANEYTOWN, MARYLAND

AN APPRECIATED GIFT

The Carroll Record

which will be like sending a gift 52 times a year. Do you have a friend or relative who is not now receiving The Carroll Record? Then why not fill out the coupon below and either mail or bring it to the office.

Subscription Rate — ONLY $2.00 per year

($2.50 west of the Mississippi River)

NAME .....

STREET ADDRESS ..... RURAL RT. ....

CITY ..... STATE ..... ZIP CODE ....

If you desire, we will send the recipient a card advising him that this is a gift subscription from

.....

Teeter

Phone:
Gettysburg
EDgewood
4-3165
Westminster
TI. 8-6867

CRUSHED STONE

If It's Crushed Stone, Call Teeter

TEETER STONE DIVISION

Harry T. Campbell Sons' Corporation

WESTMINSTER, MD. GETTYSBURG, PENNA.

THE BIBLE SPEAKS

International Uniform Sunday School Lessons

BY LAWRENCE W. ALTHOUSE

Who's A Thief?

Lesson For August 28, 1966

Background Scripture: Exodus 20:15; Amos 5:21-24; 8:4-5; Mark 12:38-40; Luke 19:1-10; Titus 2:7-10.
Devotional Reading: Ephesians 4:25-32.

There's an old saying that "to catch a thief, one must set a thief." Perhaps. But to catch a thief one must also be able to identify a thief.

Easy, you say. A thief is one who steals my car, picks my pocket, breaks in my house and steals my silver, or holds up the corner gas station. Who can't identify a thief, a burglar, a bandit?

Rev. Althouse

We can carry it a step further and apply the word "thief" also to the salesman who comes to my door and takes my order and payment for a product he has no intention of delivering, to the racketeer who gets a "kick-back" on the sale of parking meters to our city government, to the "wheeler-dealer" who cheats the government "blind" with grandiose schemes that result in federal contracts.

Subtle Thief

So far, so good: we can all identify these thieves. All violate the eighth commandment: "You shall not steal." (Exodus 20:15 RSV). But don't close the door on your "rogues' gallery" too soon. Perhaps there are some others who qualify for that dubious distinction.

What about the merchant who sells defective or inferior products as "quality merchandise"? Is he a thief? What of the salesman or manufacturer who knowingly misadvertises his product? Is he a thief? What about the used-car salesman who turns back the speedometers of his cars or the corporation executive who conspires with other firms to fix prices? Are they thieves?

If you are a consumer, your answer is probably a resounding "YES!" Good going there but don't stop now! There are more thieves on the loose in your community!

Perhaps where you work? "No thieves there," you say. Ah but you must look more closely for these men are subtle. A subtle thief is still a thief. For example, there's the thief who pilfers petty amounts of his employer's products, tools or raw materials. "Such petty amounts?" you protest, your face reddening. There's also the subtle thief who cheats on his lunch time, his coffee breaks, and clean-up time at the end of the day. "You're becoming a bit personal, aren't you?" you say with a trace of belligerence in your voice. There there's the thief who makes a real art out of making six hours of real work appear to be eight hours' worth.

Call It Business?

What of the man who pads his expense account a little or inflates his deductions on his income tax report form? How about the person who "lifts" little souvenirs when he travels, hotel towels, ashtrays, etc? "Come now," you answer me, "you're taking this too far."

This was also the charge that was leveled at the Prophet Amos in his day. People felt he was very picayune in his pronouncements of condemnation. The eighth commandment, they said, "You shall not steal," identified a thief as one who took someone else's property by violence or by stealth. To Amos, however, it was obvious that there were other forms of thievery more subtle but no less sinful. He condemned the merchants who made additional profits with rigged scales, deceptive merchandise, or inflated prices.

"This idiot doesn't understand business," his enemies retorted. He understood it and it was because he understood it as a violation of the will of God, that he condemned it. What they called "business" he called "sin." Would he say anthing less of what some of us today call "making a living," "getting ahead," "playing it cool"?

Who's a thief? Maybe you?

HARRIS M. FROCK
TI. 8-7505 Westminster, Md.
Agent for
Virginia S. Griffin
TE. 3-1555 Reisterstown, Md.
SEE US FOR HOMES, FARMS AND BUSINESSES
WE NEED LISTINGS!
6-11-tf

Male and Female Help Wanted

Job Opportunities on Day and Night Shifts.

Experience not essential. Guaranteed pay plan while you learn. Paid Holidays — Annual Vacation Plan — Group Insurance Benefits Available.

Apply at Personnel Office: 7:30 A.M. to 4:30 P.M.

Cambridge Rubber Co.
Taneytown, Md.

An Equal Opportunity Employer

7-14-tf

why pay more?

why take less?

it's good business to buy

HELIOGRAVED*

BUSINESS STATIONERY

*(Heliograving—not to be confused with engraving)

HELIOGRAVING
is distinctive raised lettering.

HELIOGRAVING
has the elegance and individual distinction of fine craftsmanship.

Heliograving costs about half as much as you'd expect to pay, and it's ready within the week—compared to longer periods required for other processes.

Cards • Letterheads and Envelopes • Announcements

The Carroll Record Co., Inc.
109 E. Baltimore St., Taneytown, Md.

sports good's

CBS Radio's all-pro trio:

IT'S SPORTS TIME with Phil Rizzuto. Monday through Saturday evenings at 6:55 P.M.

WORLDWIDE SPORTS anchored by Frank Gifford. Monday to Friday evenings at 7:15 P.M.

DREES ON SPORTS with Jack Drees. Saturdays and Sundays.

ON
WFMD
FREDERICK, MARYLAND

930 ON YOUR DIAL IN

NOTICE TO READERS AND SUBSCRIBERS

The editor wishes to advise the readers and subscribers of **The Carroll Record** that we welcome and encourage your social items such as anniversaries, parties, weddings, trips, out-of-town guests, unusual happenings, etc. This is your weekly newspaper and is a weekly record of happenings and events in this community. We do request that these articles be signed, and given to us as early as possible in the week.

WANTZ EXCAVATING
CELLARS — PONDS — LAND CLEARING — STONE — BACK HOE SERVICE
WAYNE K. WANTZ
Taneytown, Md. Phone 756-6173
WELL DRILLING 7-28-tf

why pay more?

why take less?

it's good business to buy

HELIOGRAVED*

BUSINESS STATIONERY

*(Heliograving - not to be confused with engraving)

HELIOGRAVING
is distinctive raised lettering.

HELIOGRAVING
has the elegance and individual distinction of fine craftsmanship.

Heliograving costs about half as much as you'd expect to pay, and it's ready within the week—compared to longer periods required for other processes.

Letterheads and Envelopes
Cards • Announcements

The Carroll Record Co., Inc.
109 E. Baltimore, St.,
TANEYTOWN, MD.

CHECK THESE SAVINGS ON YOUR HOMEOWNER'S INSURANCE

$15,000.00 BRICK HOME in Taneytown — $23.00 year includes $6,000.00 on your contents at no additional charge.
Same coverage out of town $30.00

$17,500.00 BRICK HOME in town with $7,000.00 included on your contents — $27.00 year.
Same coverage out of town ..... $34.00 year

$20,000.00 BRICK HOME in Taneytown with $8,000.00 on contents — $30.00 year.
This also provides $25,000.00 liability protection, $500.00 Medical Payments and many other coverages and no deductibles except the standard $50.00 on windstorm and hail. Frame dwelling slightly higher.

FOR DETAILS & SAVINGS, CHECK WITH ME.
NO OBLIGATION.

ROBERT L. ZENTZ
Uniontown Road., Taneytown, Md. — Phone: 756 - 6960
7-28-tf

MARKWELL
Fasten-ating STAPLERS

OBRO
Staples, Pins and Tacks
$7.00 Complete with 1000 Staples

It's trigger Fast!

TACKMASTER
Gun Type Tacker
$8.95 Complete with 1000 Staples

PACEMAKER
Staples, Pins and Tacks
$1.95 $2.50 $3.25
Complete with 500 Staples

Staples and Pins

STA-PLYER
$4.95 Complete with 500 Staples

FOR OFFICE
FACTORY
HOME
STUDENT, ETC.

For Sale at--

The Carroll Record Co.
TANEYTOWN, MARYLAND

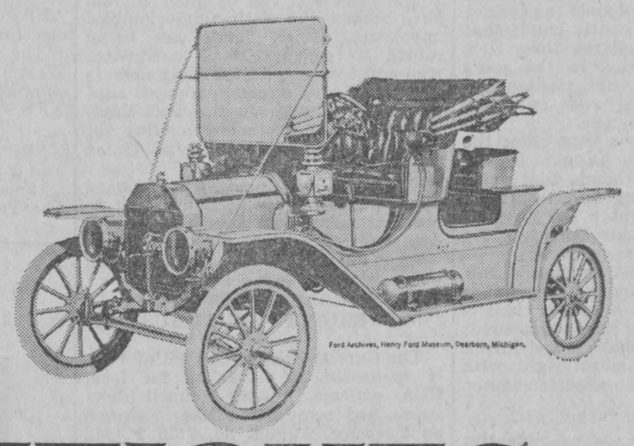

ANTIQUES...

The longer you keep them, the more they're worth.

If you bought a U.S. Savings Bond in 1941, it would now be worth more than twice the money you paid for it.

Series E Bonds, you see, have never stopped growing. And now that the interest rate on *new* E and H Bonds has been raised to 4.15%, your older bonds will earn proportionately more, too, for their remaining period to next maturity. So Savings Bonds are better to buy, and hold, than ever. But that's only one reason why you should buy Savings Bonds.

You see, while Savings Bonds are building *your* financial security, they're also building your *country's* security. Because as your money grows, it helps support our fighting men in Vietnam—and keeps our economy strong.

Buying Bonds is easy!

Simply sign up for the Payroll Savings Plan where you work. This way, money is automatically set aside from your paycheck—and applied toward the purchase of a Savings Bond. And you can also buy Bonds automatically through the Bond-a-Month Plan at your bank.

25 YEARS OF Star-Spangled Security FOR AMERICANS 1941-1966

8-6 C

Buy U.S. Savings Bonds

NOW PAYING 4.15% WHEN HELD TO MATURITY

The U.S. Government does not pay for this advertisement. It is presented as a public service in cooperation with the Treasury Department and The Advertising Council.

A TRIBUTE TO FARM HOMEMAKERS

In spite of drouth, the standard of living in today's farm homes is high. But farm homemakers — young and old—still need at times to know how to be good managers, how to make one dollar do the work of two.

When drouth, flood or lean years come, farm women can still "use it up, wear it out, make it do, or do without." I think this skill should be passed on to our daughters.

I remember . . .

I remember Grandmother's apron, generous lengths of calico or gingham. I can see her carrying kindling, vegetables or eggs in her apron. On baking days her apron was a pot holder for taking bread from the oven.

With a vigorous flick of that apron, she shooed chickens or animals from the garden. When unexpected guests came, she would snatch off the soiled apron, wipe my dirty face or do some quick dusting before she put on a clean apron and opened the door. Her apron was a hiding place from which a shy child could peek.

And on cool summer eevnings she would wrap her apron around me for warmth and protection from mosquitoes. My memories of a happy childhood were brought back by an old apron!

Return to awareness . . .

I couldn't help but wonder how and when I had begun to lose enthusiasm. To our son, Kevin, the world is forever wonderful. When smaller, his trike was his tractor, fueled with "gas" from the water faucet. His wagon was his plow, baler or combine; his little sister was his hired help. Can I regain enthusiasm? I am going to try!

Someone to remember . . .

I found I can do something about forgotten people in mental hospitals. I can become a part of the Adopt-A-Patient plan by contacting the local Mental Health Association. When I'm assigned a patient, I can write to her and send her a gift if I like —even visit her. However, I'm under no obligation to do more than write, and so, be her friend. I have my home, family, friends and health. I'd like to share my world with a "forgotten patient." Wouldn't you?

Christmas privilege . . .

For years I resented our cows every Christmas. Last year on Christmas morning the barn was extra quiet. One of our cows licked lovingly at a newborn calf. . . . Then gladness dawned. Who but the farmer and his family has the privilege of beginning Christmas as it began long ago — in a stable?

More than vegetables . . .

A garden is a good place for a child to get an introduction to science. He learns about soil, water, sunshine and insects as he watches the garden grow.

The concept of God can be taught in a garden. A child learns that a higher power than man provides the germ of life inside each seed. He becomes thankful for beautiful flowers to enjoy and good things to eat. I think a garden is a worthwhile family project.

A farmer's' hands . . .

How many of us recognize the different kinds of hands a farmer possesses? He has gentle hands that help the heifer at calving time, firm hands that put a ring in the sow's nose, tough hands that tighten the barbed wire fence, and calloused hands that swing an axe.

He has quiet hands that calm the calf whose head is caught in the feed bucket, skilled hands that operate equipment, strong hands that set the post and straighten the sagging roof, and tender hands that pick the first bloom from our prize iris.

He has playful hands that throw a ball to our son, and guiding hands that held him hold a bat or bait a hook. He has praying hands that count blessings and give thanks, and loving hands that set my world right wtih a touch that leaves no need for words.

To farm or not to farm? . . .

Facts that chafe us consistently: Low cash value of our labor. Market prices for well-bred livestock at cost, or just above. Pressures — undone work; risks—in weather, in health; worries — about financing the children's education.

But here are our pros: The call of the fields, fresh air, open spaces. Farmers can't survive merely on the beauties of nature; yet there's no doubt about it—that moist earth smell is irresistible.

What we work with is alive, a miracle, dependent on God and us (in that order) for well being.

The flow of energy through an entire family, toward a common goal. Where else can a father work with his sons in adjoining fields and see his wife and daughter busy in the garden and yard?

We've concluded that it truly isn't money that matters, as long as we can live reasonably well. If costs are high and prices low, we'll have to use our heads. If pressures bear down too hard, we'll remember that we chose our work—a freedom denied many of the world's people.

We feel more secure about saying, "As for us and our house," we think we'll stay!

How can they know? . . .

I sometimes have trouble convincing my town friends that I really enjoy living in the country. But I've figured out a short and truthful conversation stopper. Now when a friend says, "I don't understand what you see in farm life," I simply answer, "I'm sorry."

This is my favorite collection of letters written by different farm women to the editor of **Farm Journal.** I hope you enjoyed them as much as I did and still do when I read them again.

—Esther N. Speak
(Carroll County Farm Homemaker)

One of these days people will not work so long for the money with which to buy the necessary things of life.

Henry T. Fields
Candidate House of Delegates
INDEPENDENT REPUBLICAN

Born September 2, 1908, Dothan, Alabama, Baptist, attended Public and Parochial Schools, Montgomery, Alabama, High School, Parkersburg, W. Va.; night schools of Baltimore, Md. Married to Edna Madder Porter of Jacksonville, Florida. Have three sons and daughter, Barbara Ann, 20 years experience in field of merchandising for large chain and Baltimore stores and own business.

Builder and developer of Landale Acres, Finksburg Area. Real Estate and other interests; member of Md. HR. National Home Builders Association; Westminster Chamber of Commerce; a conservative Member of Labor.

Unsuccessful candidate for House of Delegates in REPUBLICAN PRIMARY in 1958, made an excellent showing and had the organization candidates running scared until the last vote was counted. Is fully confident that Republican voters will ignore personal differences in primary and vote independently of State Central Committee.

On Reapportionment

Crime centers of Maryland which include the six Legislative Districts of Baltimore are making strong thrust to seize and control the next Maryland Legislature. Allied with Counties adjoining Washington, D. C., Montgomery, Howard and Prince Georges which have become the dumping ground of so liberals and Crime syndicates servicing Washington. The remaining Political sub-divisions of the State (20) against started to lose their Political freedom and voice in Md. Legislature.

Mandatory Home Rule

Only MANDATORY HOME RULE will bring about ———— a balance of political power by deleting approximately 75% of Legislative action pertaining to the business of the counties. Will block gerrymandering and horse trading of legislation and give to the counties a sense of pride a wider spread of civic responsibility.

Taxes

The powerful liquor lobby which contains and accounts its power over the Md. Legislature must be forced to share its burden of taxation without passing the cost on to the wholesaler, the dispenser and consumer of alcoholic beverages.

Labor

The rank and file of labor in Md. have become the victims of organized minorities, Union funds are being raided to support those candidates who will bow only to the King makers within labor. The candidate will support a bill similar to the Taft-Hartley Act at the State level calling for audits by State of audits of Union Funds.

The Candidate pledges a humane approach to all problems relating to business, education, health and other items of legislation.

—Advt.

CARROLL COUNTY PTA WORKSHOP TO BE AUGUST 30

The Carroll County Council of PTA is sponsoring a workshop for local PTA officers, county council delegates, and some committee chairmen on Tuesday, August 30, 7:30 P. M., at the Westminster Junior High School. Mrs. Virginia Wheeler, first vice president of the County Council, is the coordinator of this workshop. Each local president is urged to have their officers, delegates and respective committee chairmen to attend this opportunity for training and information.

The following members of the Board of Managers of the Maryland Congress of PTA have been secured to conduct the workshops: presidents and vice presidents: Mrs. William Williams, president of the Prince Georges County Council; secretary and treasurers: Mrs. John Stidman, vice president of District 9; legislation: Mrs. A. K. Romoser, legislative chairman, MCPT; membership: Dr. William Early, second vice president, MCPT; publicity, delegates to council and health: Mrs. John Loizeaux, public relations chairman, MCPT.

WITH THE ARMED FORCES

CU CHI, VIETNAM (AHTNC) — John A Scattergood, son of Mrs. Alice W. Scattergood, Poole Road, Westminster, Md., was promoted to Army Major July 28 in Cu Chi, Vietnam, where he is serving with Headquarters Battery of the 25th Infantry Division Artillery.

Major Scattergood, a communications officer, entered on active duty in July 1956. He arrived overseas in January 1966.

Major Scattergood was graduated from Westminster (Md.) H. S. in 1945. His wife, Blodwen, lives at 828 Ringgold St., Shofield Barracks, Hawaii.

SUMMER PLAYGROUND OF PENNSYLVANIA

Our family spent a day recently at the beautiful Hershey Park. We enjoyed free picnic facilities, free zoo, and a free concert which I understand is given every Sunday and every holiday.

They have nice rides, boating, golf and swimming. One of the newer rides is the sky view or sometimes called the ski lift. It was a lovely view from way up there. (Nerve-wracking, but nice.)

The flowers were simply beautiful. Constant care is what they must receive. If I remember correctly, they have 42,000 rose bushes. The geranium beds were lovely also.

There were thousands of people there in spite of a sort of showery day.

We went in a building where we could buy souvenirs and I selected a desk set which reminds me to speak no evil, see no evil, and hear no evil.

The kids plus their friends kept us on the go but we enjoyed ourselves very much.

Nearby is the museum and candy factory. Hershey is known as "Chocolate Town, U.S.A."

A new product on the market this summer that we are really excited about is a charcoal whose ashes are ready to use in one minute. It is called Sparkcoal and it is put out by Conover Steel and Wire Co., Inc., which is located in New York. If any of you would like their address I would be glad to give it to you.

There are imitations of Sparkcoal but they do not measure up to it. I purchased another brand in Taneytown but it took 12 minutes to get it ready to use, which isn't bad either, but it isn't as good as the one-minute kind.

We surprised experienced campers by being finished eating before they had their charcoal ready to use. They said they had never heard of this kind of charcoal. One nice thing about it is that in one minute it is smokeless and odorless. This should help make camping more fun.

—Esther N. Speak

ENGAGEMENT ANNOUNCED

Mr. and Mrs. George W. Smith, 453½ N. High Street, Hanover, Pa., are pleased to announce the engagement of their daughter, Gloria Ann to Michael John Fannin of Kump Station Road, Taneytown. Miss Smith attended Delone H. S., McSherrystown; and works at the Hanover Shoe Company. Her fiance attended St. Joseph's School and works at the Littlestown Iron Foundry. A Spring wedding is planned.

WITH THE ARMED FORCES

SAN ANTONIO, Tex. — Airman Charles D. Byers, son of Mr. and Mrs. Charles W. Byers of R.D. 2, Stone Road, Westminster, Md., has been selected for training at Lowry AFB, Colo., as an Air Force special electronic technician.

The airman, a 1966 graduate of Westminster High School, recently completed basic training at Lackland AFB, Texas.

"By the time a man can afford to lose a golf ball, he has lost his ability to knock it that far."—Joe Harrison, The Texas (Dickens County) Spur.

NOTICE TO CREDITORS

This is to give notice that the subscriber has obtained from the Orphans' Court of Carroll County, in Maryland, letters Testamentary on the personal estate of

JOHN ROY VAUGHN

late of Carroll County, deceased. All persons having claims against the deceased are warned to exhibit the same, with the vouchers thereof, legally authenticated, to the subscriber, on or before the 20th day of April, next; they may otherwise by law be excluded from all benefits of said estate.

Given under my hand this 19th day of August, 1966.

MARLIN EUGENE VAUGHN,
Executor.
8-25-5t

ZONING NOTICE

A public hearing will be held before the Board of Appeals of Carroll County on September 16, 1966, in Room 208 of the County Office Building, Westminster, Md., on the following case at the time indicated:

At 9:30 A. M., Case #415, a temporary farm trailer location has been proposed for a location approximately 1,000 ft. south of the Big Pipe Creek Bridge on Md. Rt. 32 by George W. Shriner, et al., Ralph G. Hoffman, Agent.

Basis of application: Sec. 6.2(n) of Zoning Ordinance 1-E.

Anyone affected by or concerned by the said application may appear before the Board and will be heard.

RAYMOND P. BUCHMAN,
Chairman, Board of
Appeals Zoning of
Carroll County.
8-25-2t

Monocacy Drive-In Theatre
Rt. 97 between Taneytown and Emmitsburg, Maryland
FRIDAY, SATURDAY, SUNDAY, AUGUST 26, 27, 28
Elvis Presley
in
"PARADISE—HAWAIIAN STYLE"
Plus
"KID RODELO"
Also
"SANDS OF THE KALAHARI"
Come early — No Repeat on Shows!

TANEYTOWN GRAIN MARKETS

WHEAT	$1.65
CORN	$1.50
OATS	.73
BARLEY	$ .90

BANKING-BY-MAIL IS A TWO-WAY SERVICE

- Deposit your checks by mail and receive your deposit receipt by return mail . . . two-way, effortless service.
- Busy people and business people, in town and out of town, use our Bank-By-Mail service all of the time.
- Join this time-conscious group today . . . and save time for yourself two ways.

TANEYTOWN BANK & TRUST CO.
TANEYTOWN, MARYLAND
(Member of the Federal Deposit Insurance Corporation)

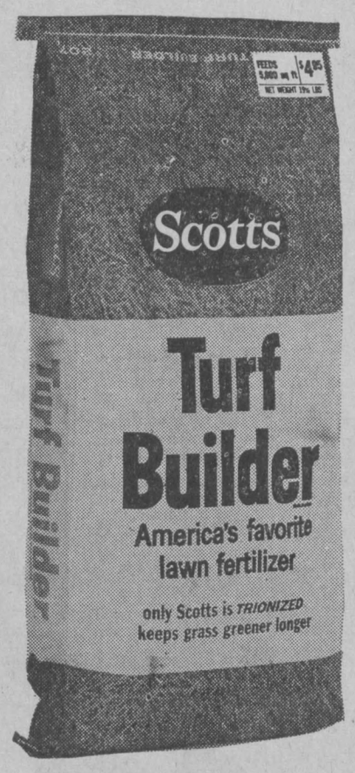

SAVE $1

Was 8.95 10,000 sq. ft.

Now 7.95

It's the best price we've had on TURF BUILDER, America's favorite lawn fertilizer. The sale is authorized for a limited time only, so stock up this weekend.

Was 4.95 5,000 sq. ft.

Now 4.45

Reindollar Hardware

Fascinating New Hobby

These chrysanthemums were grown from seeds of a mixture called Hardy Early Garden. Note size of individual blooms.

A new and fascinating hobby for many gardeners is growing chrysanthemums from seed. Although perennials, the chrysanthemums will bloom in autumn from seeds sown indoors or in a greenhouse in February or early March.

It is possible also to sow them outdoors in a cold frame as soon as frost is over. Later plantings will not bloom the first year.

Flat flower pots called bulb pans are best to use. Place gravel or broken flower pots an inch deep in the bottom of a pan. Fill the pan to within ¼ inch of the top with a mixture of ⅓ sand, ⅓ granulated peat moss and ⅓ compost or good garden soil.

This mixture should have been sterilized by baking in the oven for 2 hours at 350 degrees. When soil has cooled, moisten it, fill pots and firm soil.

Chrysanthemum seeds are tiny, so may be sown on top of the soil in shallow drills or simply broadcast. A sprinkling of milled or sieved dry sphagnum moss over the seeds will cover them sufficiently and prevent that pest of seedlings — "damping off."

Set pans in a sunny window, water by immersing each pan in water until the soil at the top barely shows dark with moisture, and turn pans occasionally to keep seedlings growing straight.

2 to 3 weeks are required for seeds to sprout. Seedlings will be ready to plant in the garden about 3 months from time of sowing. Meanwhile they may be transplanted to other bulb pans, flats or peat pots when large enough to handle. When set in the garden, a foot should be allowed between plants.

Several types of chrysanthemums may be grown from seeds. If extra-early blooms are desired, choose the Hardy Early Garden mixture which has 3-inch-wide blooms. For later flowers, and huge ones, buy the Florist's Football mixture. Both will produce double, semi-double and a few single flowers.

For largest flowers on 1-year plants pinch off all but one bud at the tip of the stem and fertilize once a month all summer. Water copiously once a week if there has been no rain. What a glorious fall garden you will have!

Brides' delight... our beautiful
FLOWER WEDDING LINE
with 5 exclusive new Regency Scripts

Mr. and Mrs. Edward C. Harmon
VENETIAN

Mr. and Mrs. Kenneth B. Winter
FLORENTINE

Mr. and Mrs. William R. Benning
FLEMISH

Mr. and Mrs. Roy Edward Laughton
RIVIERA

Mr. and Mrs. Arthur R. Broderick
FLORIDIAN

When you choose from our famous Regency Flower Wedding Line you need have no qualms about quality this rich, raised HELIOGRAVING* has all the distinction of the finest craftsmanship—yet costs about half as much as you'd guess! Do see the many other elegant type styles...for your complete wedding stationery needs. **Heliograving—not to be confused with engraving.*

The Carroll Record Company, Inc.
DIAL PL 6-6600 Taneytown, Md.