

The Emmitsburg Dispatch

Vol VI, No. 12

News and Opinion in the service of Truth

JUNE 21, 2007

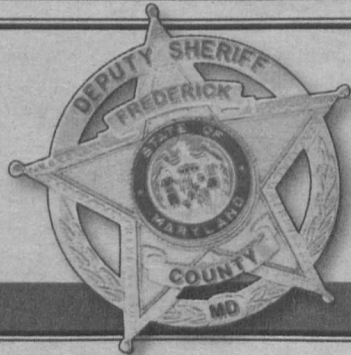

C 10-43: For Your Information
Community deputies
serving Emmitsburg
page 6

■ Protecting your home while you're on vacation

For the freshest
of the fresh... page 10

...a guide to local orchards and farmers markets...

Ambulance & Fire create Fire Corps

EMMITSBURG, Md. – Vigilant Hose Company and Emmitsburg Ambulance are working to put their differences behind them and have teamed up to create an Fire/EMS Corps.

Vigilant Hose Company President Art Damuth said, "The Fire Corps unit will be helpful friends to the department. We have already had expressions of interest from the community, and our members are excited to get this assistance."

The Fire/EMS Corps creates opportunities to be friends of the fire and EMS service companies in Emmitsburg and to give back to the community. Members of the Fire/EMS Corps will be providing non-emergency assistance to Vigilant Hose Company and Emmitsburg Ambulance Company. From information technology, website maintenance, vehicle maintenance, assisting with fundraising dinners, administrative and record-keeping and a host of other ways, Fire/EMS Corps members will help their community become safer and better prepared for natu-

-See **Fire Corps**. on page 3

This Issue

- **EMMITSBURG**
Citizens Protest Circus
- see page 5
- **SOUTH ADAMS CO.**
South Adams celebrate
the 4th in Carroll Valley
-see page 7
- **THURMONT**
CHS graduates 246
- see page 8
- **FAIRFIELD**
Retreat to peace
- see page 9

» Kelly Miller Circus in Emmitsburg

Emmitsburg's first circus in a generation

THRILLS CROWDS

Both the human and animal performers for the Kelly Miller Circus displayed color, flair and showmanship for the Emmitsburg audiences on June 10.

-RAYMOND BUCHHEISTER / THE DISPATCH

BY STEPHANIE LONG
Contributing Writer

EMMITSBURG, Md. – Hundreds of people gathered at the Emmitsburg Community Park to take in the sights and tastes of a true old-fashioned big top circus. Visitors had a chance to take a pony ride, look at a giant snake, pet an elephant, ride a camel or simply chow down on classic circus food before the big event.

At three o'clock everyone gathered under the big top to watch a 90-minute performance filled with feats of human strength, talent and animal tricks. An elegant trapeze routine, dazzling contortion act and amusing canine revue mystified wide-eyed children, as did many other acts.

Crystal Darr, 12, said she enjoyed the circus and couldn't simply pick one act out as a favorite.

Nor could Taylor Wiles, 5, who simply said she enjoyed "everything."

But by far, the act that was the talk of the town was the Ponderous Pachyderms act. Libby, Nina and Viola, three elephants, drew loud applause for their performance packed full of balancing tricks and choreographed moves.

But the attention surrounding Libby, Nina and Viola was not strictly confined to the tent. Outside the gates of the circus, Lena Fiore was calling attention to the elephants as well.

Instead of taking in the performance, Fiore, an animal rights activist, spent her time being the "voice of the voiceless," handing out fliers containing information about animal abuse. A staunch supporter of animal rights for 12 years, Fiore said the elephants in the circus were being treated cruelly and she wanted to let the public know the truth about the circus.

"I feel that they suffer greatly," Fiore said. "I'm trying to educate the public against cruelty to animals, especially elephants."

Fiore said that she simply wanted circus goers to be informed about what goes on behind the scenes of the circus, that the elephants performance was a product of cruelty imposed by whips and chains.

But according to Tammi Stocker, an officer with the Fred-

-See **Circus**
on page 3

Emmitsburg Community Day coming

BY JAMES RADA JR.
News Editor
jrada@thedispatch.us

EMMITSBURG, Md. – For 25 years now, residents of Emmitsburg have gathered to celebrate their community with fun, food and fireworks. This year, the 25th Annual Emmitsburg Community Day will be on June 30 with activities scheduled throughout the day.

"Our theme this year is service and while it's our 25th year of doing this, we are trying to highlight, focus on and showcase the other organizations that have given so much to the community," said Emmitsburg Lions Club President Joe Ritz.

To get the town in the mood for the celebration, the Emmitsburg Community Chorus will sing patriotic songs and songs of yesteryear at a free performance at the new Community Park bandstand. The concert will be Friday, June 29 from 7-9 p.m.

Community Day begins June 30 with a 6:30 a.m. breakfast at the Vigilant Hose Company Fire Hall on West Main Street. Company members will serve sausage, bacon, cream chipped beef, pancakes, eggs, home fries, coffee and juice for \$6. Children 5-10 are \$3 and those under 5 eat free.

The games begin at 10 a.m. behind the Community Center on South Seton Avenue. The Yellow Springs Concert Band will provide music from 11 a.m. – 1 p.m. the band is known for its patriotic tunes, marches and polkas.

Adults can compete in a closest-to-the-pin golf competition from 2-4 p.m. and horseshoes

-See **Community Day** on page 3

Pre Sort Standard
US Postage Paid
Emmitsburg, MD
21727
Permit # 67

LETTERS TO THE EDITOR

The Dispatch encourages its readers to express their thoughts and opinions about issues that appear in this publication or affect the community. Letters must be exclusive to the *The Dispatch* and should be no longer than 300 words in length. They must be signed and include the writer's address and phone number for verification purposes. The Dispatch reserves the right to edit letters for content and space.

Kudos to O'Neil for opposing circus

I want to applaud commissioner William O'Neil for opposing the Kelly Miller Circus coming to Emmitsburg. I too, am against cruelty to animals. I believe the general public is not aware of the abuse that these animals suffer daily.

Circuses have many "fun" things. But, things under the big top are not fun and games. Animals are forced to endure lives of abuse, neglect and exploitation, all in the name of commercial entertainment.

These animals live lives of captivity, confined to cramped cages or chained. The majority of their life is spent in cages or tractor trailers traveling from city to city.

Performances force animals to behave unnaturally and uncomfortably; elephants standing on their heads.

Behind the scenes, violent acts of abuse occur behind locked barn doors and secret ware houses. The public only sees the result of this cruelty - the performance that al-

lows us to have a "good time". This is the reason why I think having the Humane Society at a performance is good but the damage has already been done.

We can stop this cruelty by not supporting another circus in Emmitsburg. Urge the elected representatives of Emmitsburg to protect circus animals.

Say "NO" to the circus.

Lena Fiore
Emmitsburg

100 Years Ago "In this place" From *The Emmitsburg Chronicle*

This column offers a regular look back at Emmitsburg through the eyes of *The Emmitsburg Chronicle* which first appeared on June 14, 1879, published by Samuel Motter. In 1909 the paper became known as *The Weekly Chronicle*. It continued regular publication, allowing for a 5-year hiatus during World War II, until February 9, 1977.

June 1907

CASE OF RABIES

Last Saturday a cow belonging to Mr. Robert Stultz, of Liberty Township, died of rabies. The case was reported by Dr. J.W. Reigle of this place, to Dr. M. Moriarty, of Gettysburg, who, acting for the State Life Stock Sanitary Board of Pennsylvania, placed the cattle and dogs of Mr. Stultz under quarantine for one hundred days. The cattle, eleven head, and dogs are now penned up in Mr. Stultz's barn and will be kept there until the quarantine is lifted.

Room Used By The Young People For A Dance

The addition to the factory building of the Emmitsburg Improvement Company on Green Street which was completed some-time ago has been accepted by the company. The new building is 25 by 40 feet and is built of the best material. The work room is amply lighted and is finished in natural wood and plastered with hard coating plaster.

The contractor, Mr. C.G. Walter, as usual, finished long before the time specified in the contract had expired. On the occasion of the visit of the inspecting committee the contractor entertained them and other visitors with a light lunch. Mr. Walter desires to thank the building committee for the help they extended him and the good will shown throughout the construction and completion of the building.

On Friday night the young people took advantage of the large floor space afforded by this building and gave a dance. The affair was a delightful one and much enjoyed by all who attended.

ERRATIC TEMPERATURES

The spring of 1881 was unseasonable cold. In the first week of April snow fell in the Middle States, and frost nipped Mississippi. In the middle of April lake navigation was blocked by ice. May opened with the thermometer uncomfortable low, and railway traffic obstructed; it was wet and cold in the middle of the month. June began with severe and widespread storms, low temperatures, and frost in the North West; on June 24 commercial reviews reported weather "much too cold for the season."

With July 1 an extraordinary change occurred throughout the United States. Intense dry heat began; a week later dispatches from interior cities reported so violent a hot spell that business in many cities was necessarily suspended. August opened with a continuance of the drought; September began with prostrating heat, culmination in the famous "yellow day" when the smoke of the forest fires in Maine

swept over New England.

Precedent is neither proof nor prediction; therefore, the well-known crop results that year, the disturbed financial markets are no more than interesting analogy. Still the reminiscence is the point; perhaps the more so in that the records show no parallel in the period between 1881 and 1907.

THEY BOTH TOOK TO THE DITCH

On Friday night about ten o'clock, while Messrs. Jacob and George Winegardner were returning from Frederick, in Mr. Jacob Winegardner's automobile, near the Catoctin Furnace a piece of the mechanism that controls the steering gear of the machine broke. The night was extremely dark and when the accident happened they were not going at a very high speed but as soon as the driver lost control the automobile jumped the road and went down the eighteen foot embankment. By a strange good fortune the men were in nowise injured but the machine was wrecked. The gentlemen telephoned to Thurmont for assistance and Dr. Birely responded to their call in his automobile. On Saturday morning the broken machine was drawn to Thurmont and the gentlemen reached Emmitsburg on that day.

HELD FOR GRAND JURY

Tuesday night Samuel Woodyard imbibed more "short cut" liquid than was good for him and proceeded to let the town know that he was present. In this he succeeded very well, but towards morning, in the neighborhood of two o'clock, he wandered into Mr. Geo. Clutz's ice cream factory - through the window it would seem, judging from the amount of broken glass found on the scene soon afterwards - and began playing tag with the freezers, upsetting several of them during the game.

It would reflect on this midnight artist to say that he took no account of time for in some mysterious way a certain alarm clock, afterwards identified by the owner, kept pace with him as he bade good bye to the ice cream tubs and wandered into the alley to chant a few warbles.

Under normal conditions Sam has a sweet voice, but he "short cut" made inroads on its cadence during the early part of the evening and naught but volume remained. Somehow or other Sam must have been trying for a diploma in a cussing university the way he filled the air with choice expressions, and the effect was like unto a short fuse dynamite bomb mixed up in a mining camp poker conversation.

Well, Sam was apprehended and tried before Squire Stokes and committed to the Frederick jail to await the action of the grand jury which meets in September.

BOLLINGER HOMES

CUSTOM HOMES *Josh Bollinger, President*
DECKS 1 Creamery Way,
REMODELING Emmitsburg, MD 21727
ADDITIONS 301.447.6917
 Fax 301.447.2704

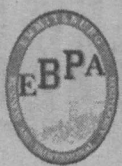

The Emmitsburg Business & Professional Association

is preparing a greater Emmitsburg business directory and we would like your business information to be included. Please forward your information to:

PO BOX 1139,
Emmitsburg, MD 21727 or call
301-447-3110 for information.

AFFORDABLE HEALTH INSURANCE

FOR SELF-EMPLOYED, SMALL BUSINESS OWNERS, INDIVIDUALS AND FAMILIES

Design a plan to meet your needs

Rhonda Carbaugh
Licensed Insurance Agent
Bus (301) 514-9850 Email rhondac1966@myactv.net
www.rhondaforhealth.com

The MEGA Life and Health Insurance Company, a HealthMarkets® Company.
Administrative Office: North Richland Hills, TX. Exclusions and limitations apply.

BINGO

EMMITSBURG Ambulance Co.
300 S. Seton Ave.
Emmitsburg, MD 21727

Every Monday and Friday Night
Year Round
7:00 P.M.

Doors Open
5:30 P.M.

EARLY BIRDS
PAPER CARD

SPECIALS JACKPOTS
WINNER TAKE ALL

SMOKE-FREE BUILDING
SMOKING PERMITTED OUTSIDE

FOR MORE INFORMATION
(301) 447-6626

EMMITSBURG LASER HAIR REMOVAL

SPECIAL! Free consultation and free first underarm laser treatment for women, OR free consultation and free first back of neck laser treatment for men.

HURRY... for a limited time only!
with presentation of this ad!
Gift certificates available!



BEFORE



AFTER

Dr. Christine Curley, MD
Meagan Mickley, PA-C
(240) 529-6636

Circus

-Continued from page 1

erick County Animal Control, there was nothing of the sort going on at the circus.

"Everything looks good," Stocker said, "I've done an inspection and it is all okay."

Stocker said that the circus had all of the necessary papers

and that there was no evidence of animal cruelty.

Considering the controversy surrounding the circus, Mayor Hoover said he was glad that animal control had showed up and found no evidence of animal cruelty.

Hoover, who rode in on an elephant at the beginning of both shows, said that he had no issues with the

protest to the circus and Fiore's presence, but felt that it was "inappropriate to protest just because they can" and "inappropriate for someone to spoil someone else's fun."

But despite the protest and opposition, Hoover thought the circus was a success.

"From what I can see everyone is having fun... I enjoyed it," Hoover said, smiling.

The Kelly Miller Circus entertained visitors for two shows on June 10. The circus featured a variety of human and animal entertainers who performed tricks and spectacles. It was the first time that a circus has performed in Emmitsburg for at least 25 years, according to Mayor James Hoover.

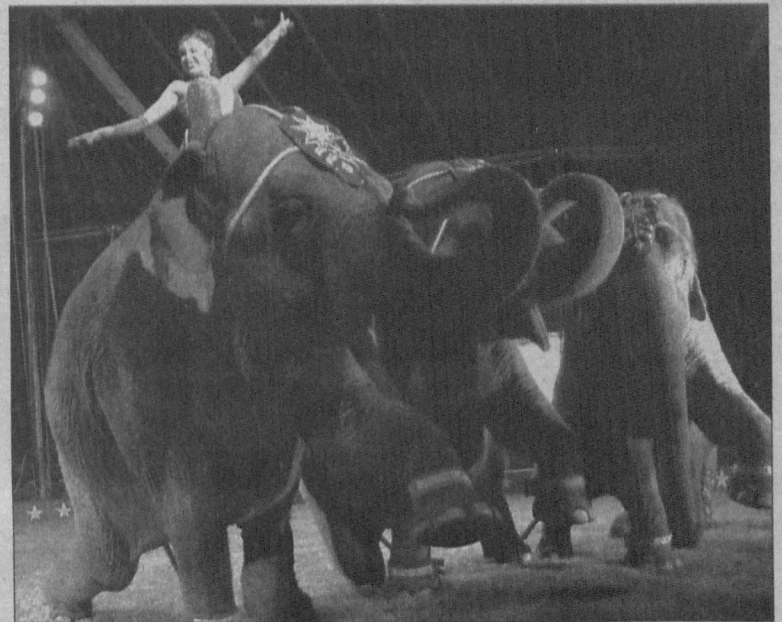

-RAYMOND BUCHHEISTER / THE DISPATCH

Fire Corps

-Continued from page 1

ral disasters, terrorist threats and other emergencies.

"The Fire Corps is open to people from teenagers to 100 years old," said John Hoyle with Vigilant Hose. "Even if a person likes to build bird houses or make quilts we'd like them in the Fire Corps because we can use these things as raffle items."

Since September 11, 2001, fire and ambulance service departments across the nation have been struggling with increased demands for service coupled with reduced funding. In order to respond to these increasing demands and provide more services to the community, Vigilant Hose Company and Emmitsburg Ambulance Company has worked for the past two years to establish their Fire/EMS Corps and registered it with the U.S. Citizens Corps.

Mary Lou Little, spokesperson for Emmitsburg Ambulance Company said, "These units will be a great help to both departments and a benefit to improved



Above: The Fire Corps Logo

community service and safety."

The Fire/EMS Corps will debut during Emmitsburg Community Day with a float in the parade.

"After that, it's up to each individual organization to recruit and administer their own program," Hoyle said.

Fire Corps, a component of the Department of Homeland Security Citizens Corps program, is a national grassroots effort to increase the capacity of volunteer and career fire and EMS departments through the use of community volunteers in non-emergency support roles.

For more information or to become a Fire/EMS Corps volunteer contact John Hoyle, Vigilant Hose Company, (301) 447-2728, and Mary Lou Little, Emmitsburg Ambulance Company, (301) 447-6626.

- J. Rada

Community Day

-Continued from page 1

at 1 p.m. (registration closes at 12:45 p.m.). The Emmitsburg Ambulance Company will also be running bingo games at their station on South Seton Avenue from 11 a.m. - 5 p.m.

The Greater Emmitsburg Area Historical Society will be hosting two walking tours of historic Emmitsburg beginning at the parking lot of the Elias Lutheran Church at 1:30 p.m. and 3:30 p.m. The tour will tell the stories of the buildings and people from the town's past. Participants will receive a commemorative CD containing the digital archives of the historical society. Each tour will last about 90 minutes.

The Community Day parade begins at 6 p.m. from North Seton Avenue to DePaul Street, to Federal Avenue, to East Main Street to South Seton Avenue before ending at the Community Center.

Following the parade, Roll the Dice will play music until 9:30 p.m. when the fireworks begin, which caps off the day.

"While we try to have Community Day as close to July 4th as we can, July 4th is the nation's day. Community Day is Emmitsburg's day," Ritz said.

What's happening on Community Day

6:30 a.m. - Breakfast at the Vigilant Hose Company on West Main Street.

10 a.m. - Games behind the Community Center on South Seton Avenue include tug of war, raw egg toss, three-legged race, balloon toss, watermelon-eating contest, pie-eating contest and a fishing game.

11 a.m. - Yellow Springs Concert Band performance at the bandstand.

11 a.m.-8 p.m. - Bingo in the Emmitsburg Ambulance Company building on South Seton Avenue.

12:45 p.m. - Registration for horse-

shoe competition closes.

1 p.m. - Horseshoe competition in Community Park.

1:30 p.m. - Historic Emmitsburg walking tour meets in parking lot of Elias Lutheran Church.

2 p.m. - Closest-to-the-pin golf competition in Community Park.

3:30 p.m. - Historic Emmitsburg walking tour meets in parking lot of Elias Lutheran Church.

6 p.m. - Community Day parade.

9:30 p.m. - Fireworks in Community Park.

St. PETER'S BOOKS & GIFTS CAFE

Visit us today!

- BOOKS
- GIFTS & RELIGIOUS ARTICLES
- CARDS
- GOURMET COFFEE & TEA
- MUFFINS, COOKIES, CHOCOLATE
- & MORE!!!

9am-6pm M-F
9am-4pm Sat

301-447-1901

Seasonal Specials!

101-2 Silo Hill Road • Emmitsburg, MD 21727 • By Jubilee next to Subway

WHY Pay More! Speak Automotive, Inc.

Save Everyday at

JUNE CLEARANCE	
00 Chrysler Concorde "only 49k"	\$6,995
00 CHEVY BLAZER 4X4, 60k	\$6,995
04 FORD FOCUS "gas saver"	\$7,995
99 DODGE DURANGO "loaded, like new"	\$8,995
03 BUICK RENDEZVOUS, AWD 55k	\$11,995
00 CHEVY SILVERADO "ext cab, must see"	\$13,995
02 CHEVY TRAILBLAZER LTZ, 59k	\$14,995
02 FORD MUSTANG "convertible" 43k	\$16,995
02 FORD F-250, 59k	\$20,995

SERVICE CENTER
Complete Auto Repair

Maryland State Inspections

FREE ESTIMATES

Preventive Maintenance • Tires
Clutch • Batteries • Shocks
Air Conditioning • Muffler
Engine & Transmission Repair
/Replacement • Oil Changes
Brakes • Towing • Alignments
• Transmission Flush

"While You Wait"
Oil changes
(call ahead for appt.)

Rt. 15 N. Thurmont, MD
301-271-4700

Extended Warranties and Financing Available
NOTARY SERVICES

Inventory Listing w/pictures
speakautomotive.com

BRIGGS ASSOCIATES, INC.

Estate, Management and Appraisals

4 bdm/2 bath,
park view \$259,900

3Bdrm/2BA finished bsmt \$224,900

Ranch styled, 3 Baths, \$289,900

Thank you Liens Child June 20th Community Day starts at 10 a.m. Ends with Breweries, Cakes and more!

Depaul Streets Lot with sewer & water hookups IN PLACE
Vacant Commercial/ Storage/Auto Space

EBPA welcomes new members.
Please join us every Thursday, 7:30 a.m. at The Palms.

Phone: 301-447-3110; Cell: 301-606-1512

Visit our website: www.briggsassoc.com • Email: dbriggs@briggsassoc.com

The Dispatch
COMMUNITY NEWSPAPERS
News and Opinions in the service of Truth

The Dispatch Newspapers, LLC.
9 East Main St., 3rd Floor Suite
P.O. Box 358 Emmitsburg, MD 21727
TEL 301-447-3039 FAX 301-447-5990

Publisher Raymond Buchheister
publisher@thedispatch.us

Managing Editor Joyce M. Demmitt
editor@thedispatch.us

News Editor James Rada Jr.
jrada@thedispatch.us

Contributing Writers Susan Allen, Stephanie Long

Column Writers Becky Brown, William Meredith

Advertising & Business Manager Jennifer Buchheister
jbuchheister@thedispatch.us

Advertising & Subscriptions Lori Stromberg
advertising@thedispatch.us

Graphic Design & Layout..... Chad Smith
csmith@thedispatch.us

Advertising Design Jan Musgrove, Toya Warner

Photo Editor John Urian

Contributing Photographer Robert A. Rosensteel, Sr.

Webmaster Wendy M. Shepherd

emmitsburgdispatch.com
thurmontdispatch.com

MEMBER OF **MDDC**
Maryland-Delaware-D.C. Press Association

Published twice monthly,
1st & 3rd Thursday
Next Publication: July 5

EDITORIAL

A Word from the Mayor
Circus a success despite protest

On Sunday, June 10, 2007 many residents took the opportunity to enjoy one of the two shows put on by The Kelly Miller Circus. I have been told that it's been 25 to 30 years since a circus has performed in Emmitsburg. I enjoy circuses and my wife and I bought tickets and went to both shows. I received a lot of positive response about the circus, everyone enjoyed the show and thought that the acts were done in good taste and the circus employees were friendly and

professional. But, no matter how good something may be, no matter how many people enjoyed it, someone is always there to try and turn a positive in to a negative. Yes, freedom of speech is our legal right but, just because you have the right to protest something, does not mean you have to do it. I feel that the protest and the attempt to intimidate circus employees were done without any respect or concern for our community or the res-

idents who were looking forward to the circus. Just two weeks before The Kelly Miller Circus came to Emmitsburg, another circus who advertised in Emmitsburg performed in a neighboring community just 10 miles away. Why didn't those protesters protest that circus? To not drive the 10 miles and express their freedom of speech about an issue that they are so passionate and sincere about leads me to believe that it was done for other selfish

reasons. For personal gain, political or whatever reasons they may have had; I was happy to see that our community did not allow those few protesters to spoil our Sunday afternoon at the circus.

I also want to thank commissioners Staiger, Rosensteel, Sweeney and Blanchard for supporting the circus. Without their support, the circus may have been canceled.

James Hoover
Mayor of Emmitsburg

WE CARRY...

- Holland Gas Grills
- Red Wing Shoes
- Valspar Paints
- Glass & Screen Repair
- Hardware/Tools
- Garden Supplies
- Lumber
- Sakrete Cement
- Mulch

ZURGABLE BROS. HARDWARE

MON - FRI: 7-6 SAT: 8-5
CLOSED SUN

16663 OLD EMMITSBURG ROAD
EMMITSBURG, MARYLAND 21727
(301) 447-2020

Home Improvement Supplies • Home Improvement Supplies • Home Improvement Supplies

Holtzople
Heating & Air Conditioning

(301) 898-3494 or (717) 334-0448
www.Holtzople.com

Receive a
FREE 10-year Extended Parts/Labor Warranty
and
Up to \$1,200 CASH BACK
and
0% Financing for 6 months
with the purchase and installation of a new Trane XLI variable-speed heating or air conditioning systems installed through 6/30/07

TRANE
An Equal Opportunity Employer

(MD HVAC 02 21528)

Corporate Sponsors

EMMITSBURG GLASS COMPANY
A reflection of quality

TANEY

Crouse
Ford

Jubilee

SIDING • GUTTERS • WINDOWS • DOORS • DECKS
ADDITIONS • ROOFING • FLAGSTONE PATIOS • RETAINING WALLS

DELPHEY CONSTRUCTION, INC.
EST: 1978

Improve your home's image with the best

Home improvements of all types: new construction, repairs
Design & build your project from conception to completion

FREE ESTIMATES

Owned & operated by
Robert L. Delphey & Stephen G. Hankey
10 South Altamont Avenue, Thurmont, MD 21788
Office: 301-271-4850; 1-800-782-6174 • Fax: 301-271-7932; • Mobile: 240-674-4596 / 4594
E-mail: dcinc10982@msn.com

LIC. & INSURED - MHC #10902

Copy • Print • Promote

• Ship • Pack • Design • Fax • Notary •

FedEx **DHL** **UPS**
UNITED STATES POSTAL SERVICE

Authorized Shipping Center
UPS • DHL • FedEx • USPS

Need Promotional Products like pens, mugs, magnets, or (just about) any item you can imagine? Call Us!

And the service list goes on... Banners, Vehicle Magnets, Newsletters, Postcards, Direct Mailing, Wide Format Copies, Business Cards, Multi-Part Forms, Apparel Printing.

301-447-2804 Store © 301-447-2946 Fax © epluscopycenter@aol.com
E+ Inside Emmitsburg Jubilee Grocery Store

Call me today to hear about these new optional features: New Car Replacement, Accident Forgiveness and Deductible Rewards.

(301) 447-5970

ROSARIO BENVENGI
306 W MAIN STREET
EMMITSBURG
a025708@allstate.com

Allstate.
You're in good hands.

Feature is optional and subject to terms and conditions. Available in select states now and in most states by 1/31/06 (subject to regulatory approval where required). Allstate Property and Casualty Insurance Company and Allstate Indemnity Company: Northbrook, IL. © 2007 Allstate Insurance Company

We Install **JASPER**
ENGINES • TRANSMISSIONS

36 Month/75,000 Mile
Parts & Labor
Nationwide Warranty!

(301) 447-3225
Mon. - Fri. 8am - 5pm

TIM'S GARAGE, LLC

Exhaust Specialist
Custom Pipe Bending
Auto Mechanic Repair

8622 Hornets Nest Road
Emmitsburg, MD 21727

TIM WETZEL
Owner

TOWN NEWS

Citizens stage protest against circus



-RAYMOND BUCHHEISTER / THE DISPATCH

The day before the Kelly Miller Circus performed in Emmitsburg, a group of about 10 people, including Town Commissioner William O'Neil, Jr. and Planning Commissioner Catherine Forrence, protested the circus saying it was cruel to animals.

By JAMES RADA JR.
News Editor
jrada@thedispatch.us

EMMITSBURG, Md. — Not everyone was pleased to see the Kelly Miller Circus come to town on June 10. About 10 people, most of them Emmitsburg citizens, protested against the circus on June 9 on the town square.

"When parents take their children to the circus, they are in effect teaching them that it's okay to make some animals do some incredibly unnatural and painful

things —against their will—purely for our entertainment," protest organizer Catherine Forrence wrote in a letter to the editor in *The Frederick News-Post*.

The protesters held up posters that called circuses of being cruel to their animals, particularly elephants. To emphasize the point, Forrence wore elephant ears, an elephant trunk and chains around her neck during the protest.

Forrence says that the Kelly Miller Circus has a long list of animal care violations. The most-recent was in 2005 when the circus was cited for not provid-

ing adequate veterinary care to two of its elephants.

She also protested the circus on the grounds that town tax dollars were being spent on something that she didn't approve of.

"There are many families whose tax dollars are being spent for an event they can't enjoy because they can't afford the ticket price. Then, there are also folks, like me, who oppose public money being allocated to support the inhumane treatment of animals," Forrence wrote in a letter to the commissioners protesting the circus.

Besides arguing that the circus is cruel to animals, Forrence asked that commissioners do the following things to protect the animals and the attendees:

- Kelly Miller employee-list provided to Sheriff's Deputies for an employee background check prior to circus opening.
- List of elephant handlers and record-check that the elephants have had annual testing for tuberculosis to prevent the spread of the disease among captive elephants.
- Tent inspection by the fire marshal ensuring it meets code requirements (stability, inflammability) and exit signs are properly lit and marked.
- Inspection of trailers to ensure structural stability and compliance with Maryland commercial vehicle laws.
- Permit and proper health inspection to include hand washing facilities and bathroom facilities for circus employees and guests.
- Compile anticipated budget impact: portable bathrooms, on-site fire and police service, waste disposal, water allocation, legal and insurance fees.
- Trained animal inspector on hand during the unloading, set-up, throughout the day, and loading.
- Review of required AWA reports upon arrival of the circus.

Water, water everywhere

Emmitsburg Community Pool opens after resurfacing



The Emmitsburg Community Pool opened on June 8 and good weather that weekend kept the turnout strong as families and kids turned out to spend time in the water. The pool was recently resurfaced, which is why the pool was delayed from its usual opening. The pool is open daily from noon – 7:30 p.m.



-CHAD SMITH / THE DISPATCH

Members of the Loudon family enjoy the summer sun and fun while picnicking under an umbrella at the Emmitsburg Community Pool.

Buying? Selling? Refinancing?
Call today...
TEAM REINKE
Bill Reinke, Loan Officer
Amy Reinke, Support Specialist

(office) 240-566-1400
(cell) 717-729-1790

Amstar
mortgage corporation

Our mortgage services are...
→ FAST → PROFESSIONAL
→ INEXPENSIVE → INNOVATIVE

"From our family to yours, we vow to serve you with honesty, integrity, and respect."
The Reinkes: Amy, Bill, Jackson, Gracelyn, Aidan

JOY B. SIEGEL
Licensed in MD & PA

Direct: 301-271-3069
Mobile: 240-344-5925

The Real Estate Leaders
RE/MAX Results
301.698.5005

4 bedroom Kingsbrook home on quiet cul-de-sac, hardwood floors & new carpet, gas FP, \$444,900.

Completely renovated circa 1925 Frederick home, new kitchen and baths, heart pine floors, 9 foot ceilings, central AC. \$529k

2 bedroom Overlook condo features new carpet & appliances, close to commuter routes. Great for first time buyer, \$193,995.

Coming soon! 3 bedroom, 2.5 bath brick rancher in Fairfield, PA. Features hardwood floors, renovated bathrooms, fenced yard, .46AC lot. Easy MD commute!

View Additional Photos & Information for My Listings:
www.JoySiegel.com

EAST PARK AUTOMOTIVE, INC
Customer Satisfaction Guaranteed
BEST LABOR RATES IN TOWN
NEW SERVICES OFFERED:
Tire Repair & New Tire Sales, Mounting & Balancing
Hydraulic hoses and fittings sold & repaired
Custom made battery cables
Local vehicle pick up & delivery
ASE Certified Mechanics
BC Coolant System flush & refill
BG Transmission flush & refill
1 Creamery Way • Emmitsburg, MD 21727
301-447-3560

Ask about our BG Protection Plan

Is Your AC Working?

Fuel Saver Special

East Park Automotive, Inc.
1 Creamery Way Emmitsburg
301-447-3560
4 cyl. \$119.99* • 6 cyl. \$129.99* • 8 cyl. \$139.99*
*Most cars and Lt. trucks. Extra charge for platinum and dual plugs and some air filters
One coupon per customer.

TOWN NEWS

Taste the freshness!



-JAMES RADA JR. / THE DISPATCH

The Emmitsburg Farmer's Market on South Seton Avenue next to the ambulance company opened for the season on June 15. It will be open every Friday through October 19 from 3 p.m. to 6:30 p.m. Besides in-season fruits and vegetables, you may find other delights like the organic eggs shown here by Julie Bolton from Groff's Content Farm.

We have the latest & greatest varieties of IRISES, HOSTAS & UNUSUAL PERENNIALS to make your dream garden a reality.

Come see

Friendship Gardens

Mon. - Fri. 10-5, evenings & weekends by appt.

717-334-2400

Rt. 15 to Rt. 134S. Go 2 miles, L. onto Schwartz Rd. Sign on right.

\$10 off first order of \$50 or more.

Exp. 07/01/07

A sponsor of
The Dispatch Community Newspapers

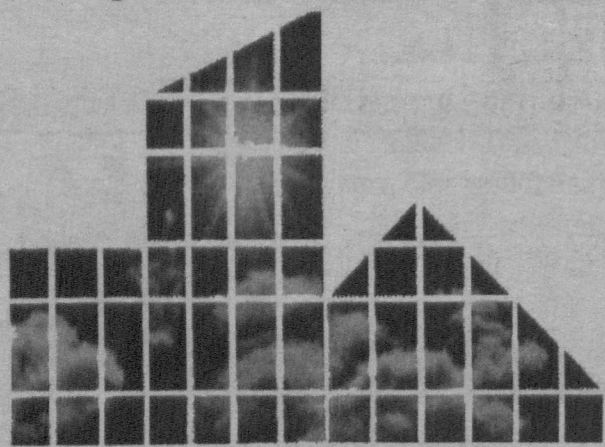

EMMITSBURG
GLASS COMPANY

A reflection of quality

PO. Box 346/100 Creamery Court
Emmitsburg, Maryland

301-447-2245/Fax: 301-447-2316

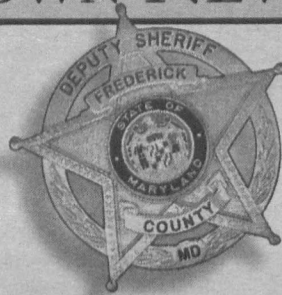

10-43: For Your Information
Community deputies
serving Emmitsburg

Protecting your home while you're on vacation

BY DFC JOHN BARTLETT

The school year has ended and now the fun begins. As families plan their summer vacations, so too, are criminals planning their summer events. In the U.S., a property crime occurs every three seconds, robberies every 60 seconds, and burglaries every 15 seconds. With this in mind, let's plan a safe summer for our homes.

Before we head off to the beach, visiting far away family members, or taking a weekend away, let's think about making our homes less tempting for a burglar or more difficult to enter. If gaining entry into your house is hard, the burglar may simply bypass it. If too much effort is required, or more skills and tools are needed than they have on hand, this, too, may lead them elsewhere.

Good entry doors are the most important thing for deterring a burglar. The best exterior doors are ones that use a solid core or are made of metal. The doors to the garage or rear of the house afford a burglar good concealment. They generally are not as strong, but because of this, should be made up of this similar construction. The

exterior doors should also have a quality, heavy-duty, deadbolt lock with a one-inch throw bolt. The strike plate should have four screws that are at least 3 inches long. The screws need to be this long to penetrate the wooden frame for the best strength. Having good locks on the doors and windows is a must; however, the most important aspect of having good locks is using them. Several burglaries have occurred in town and it was found that the doors or windows were left unlocked. The goal for home security is to make entry difficult. Make sure to lock the garage or storage shed doors and windows as well.

Never leave a spare set of keys to your house hidden outside. Ask a trusted neighbor to watch your house while you are gone. It is a good idea to give your vacation address and telephone number to your neighbor so you can be reached in case of an emergency. Ask your neighbor to report any suspicious people or activity around your home.

Stop all deliveries of mail, newspapers or packages, or arrange for your neighbor to pick them up. Newspapers gathering on the front step announce your absence. Leave your blinds, shades or curtains in a

normal position. If you have these closed 24 hours a day, it may announce to a burglar that you are gone. It is a good idea to install motion detector lights around the rear of the house and detached garages or sheds. The last thing a burglar wants is a spotlight on his actions.

Ask your neighbor to park in your driveway occasionally. This will help to create an appearance that someone is at home. If you plan on being gone for several weeks, make arrangements to have the lawn mowed or any other outside weekly maintenance completed. Also, put away any bicycles or any outside items you do not want stolen. If a vehicle is being left in the driveway, make sure to lock it and remove any valuables from inside.

Last but not least, contact the Sheriff's Office and request a patrol check of your house while you are on vacation. This will inform the deputies that are assigned to Emmitsburg or your patrol area, that you are gone. If you contact the Sheriff's Office and request a check of your house, your house will be put on a patrol check sheet that deputies will get.

Remember, plan ahead and give your house and your valuables the best protection possible. Have a safe summer!

IN BREIF

Commissioners approve deputy contract

EMMITSBURG, Md. - The Emmitsburg Town Commissioners approved a new contract for community deputies in Emmitsburg during their June 18 meeting. The contract will continue the services of the three Frederick County Sheriff's

Deputies in Emmitsburg. The contract amount of \$295,477 covers salaries, benefits, liability insurance, police vehicle operations and maintenance, and equipment and uniforms.

- J. Rada

Community deputies' stats for May

EMMITSBURG, Md. - The following are some of the highlights from the 303 calls for service the Emmitsburg community deputies answered in May:

- 3 Alarms
- 3 Domestic incidents
- 4 Juvenile complaints
- 4 Burglaries/thefts
- 7 Accidents
- 64 Traffic stops
- 112 Patrol checks

- J. Rada

For all your
Crane,
Skidloader,
Backhoe, and
Snow Removal
needs.

T & M



Call:
301.447.3718
301.447.3719
800.251.3503
Fax: 301.447.2704

CRANE RENTALS, INC.

Josh and Lori Bollinger

1 Creamery Way, Emmitsburg, MD 21727

SOUTH ADAMS COUNTY NEWS

Carroll Valley celebrates July 4th

CARROLL VALLEY BOROUGH, Pa. – Carroll Valley Borough, Fairfield Borough, Liberty Township, and various community organizations and businesses will be celebrating Independence Day with their 3rd Annual July 4th Community Picnic.

The celebration will be an "Ole Fashioned Picnic" on Carroll Valley Commons in Carroll Valley. This celebration has drawn attendance from the entire tri-state area.

Attendees can enjoy the car show, good music, play a game or

two of bingo, join the horseshoe tournament, watch the softball tournament, play volleyball, take a hayride around the park or get their faces painted. The program starts at 10 a.m. and ends with fireworks at 9:30 p.m.

Children's activities include make-n-take crafts, rubber ducky races, sack races, water balloon tosses, tug-o-war challenges, animal balloon making and more. New for 2007 will be the moon bounce and a 20-foot inflatable slide, "Seated Massages by Alicia

and Tom", golf putting contest, bocce ball demonstration, ultimate frisbee demonstration and pick-up game.

The evening will bring more great music, a patriotic sing-a-long, a formal flag retreat ceremony and conclude with fireworks launched from atop Ski Liberty Mountain.

The rain date will be Saturday, July 7th. For more information, contact Carroll Valley Mayor Ron Harris at (717) 642-8269 x32.

- J. Rada

Carroll Valley July 4th Community Celebration

10 a.m. – 12 p.m.: Ultimate frisbee demonstration & pick-up game

10 a.m. – 8 p.m.: Children's games, activities & rides

10 a.m. – 5 p.m.: Military display

10 a.m. – 1:30 p.m.: Classic car show

10 a.m. – 2 p.m.: Police car, fire departments, Fairfield Regional EMA displays

10 a.m. – 3 p.m.: Fairfield Recreation Association – J-4 softball tournament

11 a.m. – 2 p.m.: Horseshoe tournament

11 a.m. – 4 p.m.: Volleyball, bocce

12 – 2 p.m.: Fun balloon animals by Lexi Mills & fun faces by Alicia Mills (face painting), golf putting competition

12:30 – 1:30 p.m.: Pie baking contest judging

2 – 3 p.m.: Amateur wrestling

2 – 4 p.m.: "Seated massages by Alicia & Tom", bingo (air-conditioned pavilion)

2:30 – 5 p.m.: Hay rides ; horseshoe pits open to the public

4 – 5 p.m.: 3rd Annual July 4th "Softball Challenge"

5 – 9:30 p.m.: Evening entertainment & fireworks display



Pictured: Road Master Eddie Deardorff, Mike Shelbert, John George

Corporate citizens help road repairs in Hamiltonban

ISP Minerals, D. L. George and Hamiltonban Township have helped fund repairs to Old Waynesboro Road. Each will invest \$20,000 for the repairs. D. L. George is a major trucking contractor for ISP Minerals. D. L. George, ISP Minerals, and Hamiltonban Township will offer an additional contribution of \$20,000 each in 2008 towards additional work on improving Old Waynesboro Road.

Providing Comfort for Every Season

With A Sunroom from Central Maryland Sunrooms!



Imagine . . .
Relaxing, Eating, and Entertaining In a Sunroom
Designed For Your Needs & Enjoyment!

\$500 OFF
A Total Room Package
One Coupon Per Room Offer Not Valid With Prior Purchases Offer Exp. 09/30/07

Offering A Wide Variety Of Sunroom Products:

- * All-Season Total Room Packages
- * Three-Season Total Room Packages
- * Existing Porch Enclosures
- * Many Door * Window Options
- * The Affordable Alternative To Remodeling
- * Excellent Warranties Offered - Ask Us For Details!
- * Quality Construction, Custom-Built To Suit Your Needs.
- * A Smart Investment In Your Home's Value

Rt. 140, Just Outside Town Limits, Across From The Taneytown Park & Football Field

CENTRAL MARYLAND SUNROOMS

Owned, Operated & Installed By Kiser & Sons Construction, Inc.
A Family Owned Business Since 1975 - MHC #3991

5241 Taneytown Pike * Taneytown, MD 21787

410-751-1512

www.CentralMarylandSunrooms.com

Showroom Hours:

Tues. - Fri. 10-5 * Sat. 10-1 * Closed Sunday & Monday

* AFTER HOURS CALL FOR AN APPOINTMENT*

ZERO PERCENT FINANCING FOR 36 MONTHS*

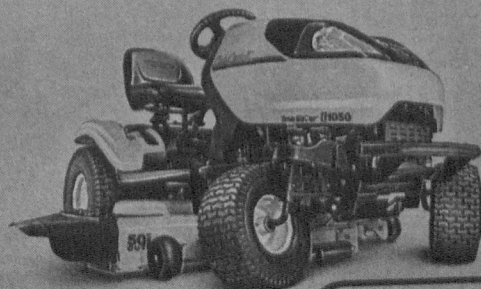

www.cubcadet.com

\$200 PREPAID VISA® CARD WITH i1000 SERIES PURCHASE**

i1046 ZERO-TURN LAWN TRACTOR

FREE \$200 PREPAID VISA® CARD**

\$94/MONTH*

ZERO DOWN PAYMENT
ZERO INTEREST FOR 36 MONTHS*



GT 2542 HEAVY-DUTY GARDEN TRACTOR

\$89/MONTH*

ZERO DOWN PAYMENT
ZERO INTEREST FOR 36 MONTHS*



THE TANK™ M60 HEAVY-DUTY PROFESSIONAL ZERO-TURN RIDER

FREE SEAT COVER

\$228/MONTH*

ZERO DOWN PAYMENT
ZERO INTEREST FOR 36 MONTHS*



100% SERVICE AND SUPPORT. EXPECT IT WHEN YOU VISIT YOUR LOCAL CUB CADET® INDEPENDENT RETAILER.

HARRINGTON & SONS

427 E MAIN ST • EMMITSBURG, MD 21727 • 301-447-6666

* (1) FIXED MONTHLY PAYMENTS FOR 36 MONTHS & NO INTEREST FOR 36 MONTHS.
(2) Fixed Monthly Payments for 36 Months & No Interest for 36 Months. Valid on purchases of qualifying Cub Cadet products and the Cub Cadet Commercial TANK/ENFORCER made by 6/30/07 on a Power Credit Card consumer account. On promo purchase, fixed monthly payments equal to 1/36th of initial promo purchase amount are required until expiration or termination of promotion, but no finance charges will be assessed if (1) promo purchase paid in full in 36 months, (2) any minimum monthly payments on account paid when due, and (3) account balance does not exceed credit limit. Otherwise, promo may be terminated. On all promotional offers, standard terms apply to non-promo purchases, optional charges and existing accounts. As of 3/23/07, variable APR's: 18.99% & on all accounts in default, 23.99%. Minimum Finance Charge \$1. Subject to approval by GE Money Bank.

** Product Price - Monthly payments do not reflect applicable taxes or down payments. Actual retail prices are set by dealer and may vary.

Taxes, freight, setup and handling charges may be additional and may vary. Models subject to limited availability.

*** See your local Independent Retailer for limited warranty details. Certain limitations and restrictions apply.

Specifications are subject to change without notice. Images may not reflect dealer inventory and/or unit specifications.

† as rated by engine manufacturer

†† Free \$200 Prepaid Visa Card can be used everywhere Visa debit cards are accepted. Your card is issued by Citibank N.A. pursuant to a license from Visa U.S.A. Inc.

Account is a Citi Company. \$200 Prepaid Visa Card offer valid through 9/03/07. See your local Independent Retailer for details.

NASCAR® is a registered trademark of the National Association of Stock Car Auto Racing, Inc.

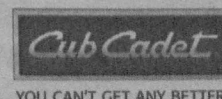

YOU CAN'T GET ANY BETTER.™

YOU CAN'T GET ANY BETTER.™



Years Serving 77 Frederick County
Cozy
 Restaurant * Country Inn * Shoppes

Land & Sea Buffet
 Every Friday & Sat
 4 pm - close
 Over 80 items + carved turkey
 and beef tenders

\$1 OFF from 4 p.m. - 5 p.m.
 (One coupon per person, good for up to 4 people paying on one check.
 Exp 7-31-07. Not valid w/any other discounts or coupons)

Summer's Here!
Cozy Goods TO GO
 Fried chicken, salads,
 desserts and much more
 301-271-4301 * 301-271-7373
 www.cozyville.com

Family owned and operated for over 35 years.

HIS PLACE
 INC. EST. 1969

AUTO REPAIR • RESTORATION

301-447-2800
 www.HisPlaceInc.com

ASE Authorized MD Inspection Station #4866am

COMPLETE AUTOMOTIVE SERVICE

- Computer diagnostics
- Alignments
- Suspensions
- Brakes
- Tune-ups

JASPER GO!
 ENGINES & TRANSMISSIONS

36 Month/75,000 Mile Parts & Labor Nationwide Warranty

Maryland Inspection Station
 Check engine light on?

Spring Special!
 Coolant flush,
 tire rotation,
 oil change,
 27 point check-up
 \$149.95

NAPA **AUTO CARE** CENTER

ASE Blue Seal of Excellence Facility
 Equal Opportunity Employer

A/C performance check \$39.95
 Have your cabin air filter checked for spring pollen

His Place, Inc. and the Kuhn family are proud to endorse the EMMITSBURG ENDOWMENT FUND and encourages community participation in this fund which provides scholarships and local youth activities. Emmitsburg Endowment is operated by the Community Foundation of Frederick County, Inc.

For more information contact Billy Kuhn at 301-447-2800

Monday - Friday 8:00 A.M. - 5:30 P.M.
20 CREAMERY WAY, EMMITSBURG, MARYLAND
 www.hisplaceinc.com

Accept all major credit cards.

EDUCATION

Catoctin High School graduates 246

By SUSAN ALLEN
 Contributing Writer

EMMITSBURG, Md. — “This is the turning point,” said Catoctin High School senior Kristyn Bradshaw to her 245 classmates at graduation ceremonies held at Mount St. Mary’s University on June 6, 2007. Now they all would begin to answer the question “what do we want to be when we grow up?” The class included nine sets of twins, an occurrence which drew attention from newspapers and television stations around the county and state.

In his remarks, Principal Jack Newkirk II spoke of the directions members of the class of 2007 were taking toward their goals. Sixty-five percent of the class is going on to post-secondary education; cumulatively they have been awarded over \$1.2 million in scholarships. Six students have enlisted for military service. He praised the class for their character, compassion, and willingness to help others. They had, he said, “raised over \$10,000 on more than one occasion to benefit others,” most recently toward the medical expenses of their classmate, Casey Bly, who has been undergoing chemotherapy. Bly was the first student to receive his diploma, accompanied by a standing ovation from his class, faculty members, and the graduation audience.

“You look awesome in your Catoctin blue!” was Frederick County Schools Superintendent Dr. Linda Burgee’s opening greeting. She went on to speak of the many changes the students had witnessed in their schools and the world over thirteen years of education. They had begun their school years, she said, using black-and-white composition books for their school journals, and now they express themselves through weblogs, text messages, and MySpace. “From here forward, the book is blank, the screen is blank...Have dreams [and] have plans for how to reach them...it will take courage, character, determination, and [the right] attitude.”

Sarah Foster, president of the Student Government Association, announced the 2007 Teacher of the Year award. Class members each nominated a member of the faculty, and the nominees were narrowed to four: Steven Cree, David Gadra, Mark Kimbrell, and Doug Williams. Cree, who teaches psychology and sociology, received the award. Class members Bethany Lillard and Scott Gautney presented the musical selection “You Raise Me Up.”

Honored guests included Frederick County Board of Education members Donna Crook, Jean Smith, and Katherine Groth, Director of High Schools Ann Bonitati-bus, Maryland Delegate Paul Stull, Mayors James Hoover and Martin

Burns and commissioners from both Emmitsburg and Thurmont, principals and representatives from each of the Catoctin feeder schools, and PTA/PTSA officers.

Earlier in the week, at the Senior Awards Convocation held at CHS, class members received colored cords, medallions, ribbons, hoods, and sashes denoting academic honors and membership in special organizations and governing bodies. They wore the emblems with their caps and gowns at graduation. Winners of numerous local scholarships were announced. Five students received the Principal’s Award from Newkirk: Christopher Forrence, Scott Gautney, Amber Kline, Ryan Lenhart, and Lauren Wildasin.

Mount student athletes excel academically

EMMITSBURG, Md. — Thirteen of Mount St. Mary’s 18 sports ranked above the national average with four teams ranked in the 80-90th percentile, according to the NCAA’s latest Academic Progress Rate scores for 800 Division I teams. The NCAA honored the Mount’s women’s golf and tennis teams for their perfect scores. These two team posted multi-year APR scores in the top 10 percent of all squads in their respective sports.

“We are proud of our Division I athletic program,” Mount President Thomas Powell said, “not only for the athletic accomplishments of our student athletes, but particularly for their academic achievements.”

Four Mount teams ranked in the 80-90th percentile. Those teams are men’s basketball, men’s soccer, softball, and baseball. Because APR scores are based on a sport-by-sport basis, the baseball’s APR score of 975 is not comparable to the men’s basketball’s APR of 967.

The average APR for all Division I student athletes is 960, according to the latest data, which for most teams is based on three years of academic performance. The average APR for male student athletes is 950 while the average for female student athletes is 970.

APR scores per institution, along with penalties per school and teams receiving public recognition, are available online at ncaa.org. For more information, please contact the Mount’s Office of Sports Information at (301) 447-5384.



amber hill
 PHYSICAL THERAPY, INC.
 where patients come first — since 1985

Patients Come First at Amber Hill Physical Therapy

We have built our reputation as one of the area’s most respected practices by giving patients quality, compassionate care in a friendly, comfortable setting.

THURMONT
 301.271.9230
 120 Frederick Road, Suite D

FREDERICK
 301.663.1157
 187 Thomas Johnson Dr. Suite 6

DAMASCUS
 301.253.0896
 9701 New Church St., Suite 3

JEFFERSON
 301.473.5900
 4014J Mountville Rd.

www.amberhillpt.com

Orthopedic, sports, neurological and automobile injuries
 Women’s Health Services
 Certified Hand Therapy Program
 A Pediatric PT/OT Clinic
 We accept & are in-network with most insurances to save you money

New patients usually seen in 24 hours in private rooms
 Early a.m., eve. and Sat. hrs.

We now accept CareCredit® Patient Payment Plans

Donald J. Novak, D.P.T., owner

“A million, million thanks to all of the sweet people at Amber Hill Physical Therapy. You made the four months of therapy very pleasant. Every visit was encouraging, and a time of improvement was experienced. First the awful pain left and then the strength came back with the exercising...”
 —M. Rippeon, Frederick, MD

• Our Knowledge & Experience Get You Back to Enjoying Life! •

BUSINESS

A place of peace in Fairfield



- JAMES RADA JR. / THE DISPATCH

Our Lady of Peace in Fairfield is a retreat center for those seeking solitude to meditate. Beginning soon, suites will also be available for vacation rentals for people who want to take in Gettysburg, Ski Liberty and other area attractions.

BY JAMES RADA JR.
News Editor
jrada@thedispatch.us

FAIRFIELD, Pa. — Sometimes you just need to get away from everything.

When those times come that you need to retreat from life for a few days, you can head to the Fairfield, Pa.'s rolling hills and seek refuge in Our Lady of Peace Retreat Center.

"Our purpose is to allow people to get away from their daily routine of life and have a quiet place of solitude," said owner Sue Tichy.

Our Lady of Peace resembles a bed and breakfast inn at first glance. The main house features three roomy bedrooms and a peaceful décor.

But then you notice the large barn out back of the house. Entering the barn, you'll find a rustic chapel and downstairs are two suites, a library/conference room and large kitchen.

"Depending on who's coming, I figure I can take care of around 10 people," Tichy said.

Tichy said other differences between retreat centers and bed and breakfast inns are that people who visit retreat centers tend to stay on site rather than simply sleeping at the inn and visiting area site. However, the biggest difference is that retreat centers have a spiritual element.

Carriage House expands outside of the region

EMMITSBURG, Md. — The Carriage House Inn is now the sole on-site caterer for Stone Manor, an elegant inn in Middletown. Stone Manor accommodates everything from intimate dinner parties to large events such as weddings.

- J. Rada

Our Lady of Peace has been at 620 Tract Road in Fairfield for four years. Before that the 10.5-acre farmette was another retreat center called Ain Karim.

When Tichy was considering starting a retreat center, she stopped in Ain Karim. "We just wanted to look at the place and see if we could run a retreat center," Tichy said. Instead, the nuns who owned the center opened negotiations with her about buying the place.

When Tichy came into a small inheritance, she was able to put a down payment on the center and purchase it. Now she has visitors coming from all over the region to spend time

in peace, and sometimes, solitude.

"What is totally amazing to me is that I'm still here," Tichy said "I feel I've been invited by God to do this job and I'm trying to do what God wants me to."

In order to continue growing, Tichy will be offering the suites on the ground floor of the barn for vacation rentals.

Tichy also offers fresh-baked goods for sale on Friday mornings from 8:30-11 a.m. She offers bread, cookies and her trademark cin-not buns.

For more information about the Our Lady of Peace, call (717) 642-9353.

History... repeats itself

And now you can share it with your friends and family.



Enjoy historical images and some images that will become historical with Thurmont and Emmitsburg postcards. Besides reprinting classic and current images of the area, each limited-edition card has an informative description about the picture on the back. You can also join our mailing list to be alerted when new cards are available. Each card costs \$1 (tax included) and can be purchased at your local retailers or by calling (301) 447-3039.

The Dispatch
COMMUNITY NEWSPAPERS
News and Opinion in the service of Truth

Put some summer color in your ad

\$88

Full Color regularly \$175

The Dispatch
COMMUNITY NEWSPAPERS

Save 50% on all color in July
Find out how effective your ad can be in color!

According to the Newspaper Association of America, your ads are 62% more effective in color!
9 East Main St., 3rd Floor Suite • P.O. Box 358 • Emmitsburg, MD 21727
Call us at 301-447-3039



Tony Little & Jane Moore
Associate Brokers, Md.
Also Licensed in Pa.

Real Estate Teams LLC

DON'T SETTLE FOR LESS
GET A....

"Little - Moore"

301-662-2468 (Direct)
www.littlemoore.com

Charming Rowhouse

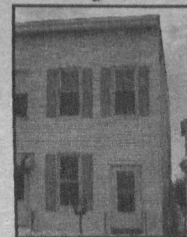

3 Bedroom 1.5 baths whardwood floors, crown molding & chair rail. The dining rm has wood beams & a double door to the back porch & plenty of parking in the rear. Walkout basement. FR.6345661; \$209,900.

Big 2 Car Garage



Great home that offers a nice kitchen w/maple cabinets, & upgraded appliances. Big 22x17 sunroom that leads to a relaxing patio & white privacy fence all around the backyard. 220 amp service w/a concrete floor. Offered for \$239,900. FR.6080606

Real Estate Teams, LLC 301-695-3020 (office)

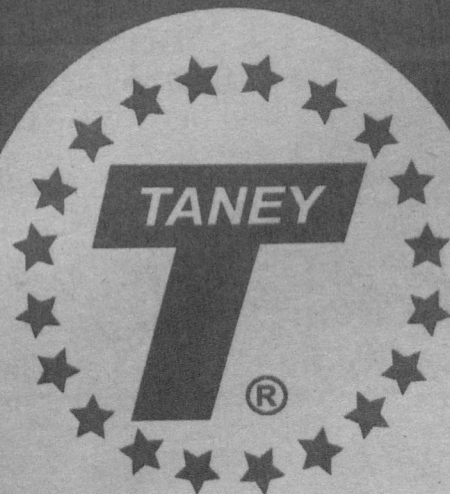

The Taney Corporation

Manufacturers of Wood Stairs & Stair Parts

Locally owned continuously
for over 49 Years

5130 Allendale Lane, Taneytown, Maryland 21787

Office: 410-756-6671 Fax: 410-756-4103

Visit us at www.taneystair.com

A sponsor of The Dispatch Community Newspapers



Take advantage of the region's farms and orchards to get the freshest fruits and vegetables this growing season. Refer to the chart on this page to know when your favorite fruits and vegetables are in season and then try locally grown foods and see what fresh tastes like.

Farms and orchards

Brent's Berry Farm
138 Brent Road
Fairfield, PA 17320
(717) 642-8354
Strawberries, tomatoes.

Catoctin Mountain Orchard
15036 North Franklinville Road
Thurmont, MD 21788
(301) 271-2737
Strawberries, blueberries, cherries, plums, yellow and white peaches, nectarines, apricots, apples, pears, grapes, tomatoes, squash, cucumbers, peppers, cabbage, kale, pumpkins, gourds.

Donaldson Fruit Farm
780 Carrolls Tract Road
Gettysburg, PA 17320
(717) 642-8477
Apples, apricots, cantaloupes, cherries, grapes, melons, nectarines, pears, peaches, plums.

Flanagan Orchards
25 Flanagan Road
Thurmont, MD 21788
(301) 271-2775
Apples.

Glade Link Farms
Baker Road
Keymar, MD 21757
(301) 898-7131
Asparagus, strawberries, blueberries, pumpkins, broccoli, cauliflower, kale, turnips, collards, cabbage, green beans, winter squash, gourds, Indian corn, raspberries.

Pryor Orchard
13841 B. Pryor's Rd.
Thurmont, MD 21788
(301) 271-2693
Apples, pears, apricots, blueberries, cherries, nectarines, peaches.
* See our ad on this page *

Scenic View Orchard
16225 Sabillasville Road
Sabillasville, MD 21780
(301) 271-2149
Strawberries, red and black raspberries and blackberries, cherries, peaches, plums, nectarines, pears, apricots, apples.
* See our ad on this page *

Farmers markets

Emmitsburg Farmer's Market
South Seton Avenue next to the ambulance company
Every Friday
June 15 to October 19
3 p.m. to 6:30 p.m.

Gateway Farm Market
14802 N. Franklinville Road
Thurmont, MD 21788
(301) 271-2322
* See our ad on this page *

Thurmont Farmer's Market
Thurmont carnival grounds, Boundary Ave. entrance
Every Saturday
July 7 to September 30
9 a.m. to noon
* See our ad on this page *

Produce Availability

	June	July	Aug.	Sept.	Oct.	Nov.
Apples		■	■	■	■	■
Broccoli		■		■	■	
Cabbage		■		■	■	
Cauliflower				■	■	
Cherries		■				
Cider				■	■	
Cucumbers		■	■	■	■	
Eggplant			■	■	■	
Green Beans		■	■	■	■	
Kale		■	■	■	■	
Lettuce	■	■	■	■	■	
Lima Beans				■	■	
Melons		■	■	■	■	
Nectarines		■	■	■	■	
Onions	■	■				
Peaches		■	■	■	■	
Pears			■	■	■	■
Peas	■	■				
Peppers		■	■	■	■	
Plums		■	■	■	■	
Potatoes		■	■	■	■	
Pumpkins					■	■
Red Beets		■	■	■	■	
Spinach		■		■	■	
Strawberries	■	■				
Summer Squash		■	■	■	■	
Sweet Corn		■	■	■	■	
Tomatoes	■	■	■	■	■	
Turnips					■	■
Winter Squash					■	■

"LOCAL" Fresh Fruit and Produce
Hand Dipped & Soft Serve ICECREAM
Route 15 & North Franklinville Road, Thurmont
301-271-2322
301-271-7078

Thurmont Farmer's Market

Beginning July 7th & every Saturday
9 a.m. - noon
Boundary Avenue
side of carnival grounds.

Vendor's needed
(Also looking for craft or flea market type vendors)

Call 301-418-8642 or
Dawn Weddle 301-271-2075

LOCAL FRESH FRUIT PRYOR ORCHARD

Approximate Picking Dates

- Apples (July 4 to mid November)
- Pears (Late July to mid September)
- Apricots (Early July)
- Blueberries & Sweet Cherries (Mid June to mid July)
- Nectarines (Late July to late August)
- Pie Cherries (July 5)
- Peaches (July 7 to October 1)

301-271-2693
1/2 mile West of Thurmont on Rt. 77 to Pryor Rd.

Variety of Vegetables as in Season
Corn, potatoes, pumpkins, cider, apple, pear, peach butter, honey, jellies

Scenic View Orchards
"Get Fresh With Us"

Large variety of fruits and vegetables

Open daily 10am - 6pm

Come and enjoy our picnic area, jams, jellies, specialty and gift items, cut and dried flowers, and family wagon rides to pumpkin patch in the fall. See you there!

301-271-2149

From US 15 go north on Rt. 550 for approximately 5 miles. Located on right across from Sabillasville Elementary School.

Onions, Peaches, Pears, Peas, Peppers, Plums, Potatoes, Pumpkins, Red Beets, Squash, Apples, Broccoli, Cabbage, Cauliflower, Cherries, Cider, Cucumbers, Eggplant, Green Beans, Kale, Lima Beans, Melons, Nectarines,

The (retired) Ecologist

TO BE OR NOT TO BE... WHAT WAS THE QUESTION?

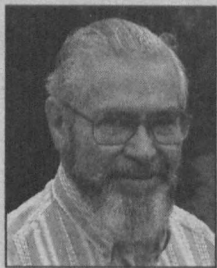

BY BILL MEREDITH
Dispatch Columnist

June is nearly gone, and 2007 is half gone with it. It has been a strange year, partly because of the effect of global warming on the weather and partly because of my wife. To give her credit, it must be admitted that her effect was accidental; she broke her hip when a downdraft hit her just as she went off a ski jump last March.* As a result, neither of us could be outside as much as normal this spring; and while we missed a lot, we did learn things about each other that had gone unnoticed in the past 56 years of our acquaintance.

It was not long after we were married that I began to suspect our mechanisms of thinking were fundamentally different, and the subsequent half-century has confirmed it. When confronted with a question, her approach is to flip quickly through her file of experiences, select an answer that satisfies her intuition, fix it indelibly in her memory bank, and get on with life. My approach is to consider the question, select a tentative answer, make the caveat that it could be wrong, and start looking for facts to affirm or negate it. The result is that by the time I reach a conclusion, she has already done

three or four other things and forgotten that the question ever came up.

This makes for some strange conversations. Case in point: one morning she looked out the kitchen window and remarked, "There aren't any birds around this year. Wonder what happened to them?" I was surprised, because she doesn't usually pay any attention to birds. My first reaction was to think she wouldn't know, but upon reflection I had to admit that the unaccustomed tasks of housekeeping and caregiving had taken up an inordinate amount of my time this spring and I hadn't been out much, and maybe there weren't any birds around. So I went out on the porch and listened.

No, but I can't water it if they have a nest...

Things looked and sounded normal. The usual starlings, English sparrows and pigeons were all in their usual places. The yard was full of robins, catbirds and chipping sparrows. Normal numbers of cardinals, mourning doves, grackles, house wrens, chimney swifts, fish crows and house

finches were chirping from the edges or flying overhead. The phoebe that has always nested in the old haunted house next door was in good voice, and from the woods behind the house came the songs of wood thrushes, peewees, a towhee and a red-bellied woodpecker. Off in the distance I heard common crows, killdeer and geese. As I started back inside, I was almost run over by a Carolina wren that came careening around the corner and deposited a mouthful of straw among the petunias in the hanging planter by the swing.

I went in and reported, "There are lots of birds out there, and everything seems normal I heard at least..."

"Were you out on the porch?"
"Yes, and I think I might have heard a yellow warbler out near the..."

"Did you remember to water the hanging pots?"

"I was going to, but the wrens are building a nest in the purple one."

"Will they hurt it?"
"No, but I can't water it if they have a nest..."

"Well, they'll have to nest somewhere else. I don't want that plant to die."

So, back on the porch, I picked a softball-sized wad of straw, sticks and moss out of the petunias while the wrens sat in the shrubbery about five feet away and shouted choice selections of avian profanity in my

direction. Back inside to report:

"OK the plant is watered. I'd better fill the feeder one more time; the goldfinches are hanging around it, and..."

"I think I hear the garbage truck coming. Did you remember to take the garbage out?"

As I went out with the garbage bag I couldn't help noticing that the wrens had resumed hauling nesting material into the sopping wet construction site. Over the next several days the conversation was repeated with minor variations, until they finally gave up and moved into a multiflora rose bush in the field west of the house.

It got hot the next few days, and I started opening the windows in the TV room each evening so the house would cool off over night

and the air conditioner wouldn't run so much. My wife is always up early, and yesterday when I came staggering in she said, "Do you hear all those birds out there? There sure are a lot of them this year."

Thinking fast, I replied, "I hadn't noticed... but there's a pair of robins building a nest in the petunia pot on the porch."

"Will they hurt it?"
"No, but I can't water it if they have a nest..."

"Well, they'll have to nest somewhere else. I don't want that plant to die."

*Actually, the hip was broken by a fall in a friend's living room when she got up to go to dinner, but we think the ski jump makes a better story.

TOTAL SPA REPAIR, L.L.C.
Quality and Dependable Service
Servicing All Makes and Models
SERVICE • COVERS • ACCESSORIES
— CERTIFIED & INSURED —

Delivery	Relocation
Spring Check-ups and Openings	Winterization
Maintenance	Drain, Clean & Fill

FREE Chemical delivery in the Thurmont, Emmitsburg & Lewistown areas with minimum \$10 order.

14517 Holstein Court Ph: 301-271-6978
Thurmont, MD 21788 Fx: 301-271-4787

"In this life, the only thing for certain is death and taxes."
-Benjamin Franklin

We can help you and your family deal with the uncertainties associated with planning your funeral. Important planning information is outlined for you in the free Reflections® Planning Guide... our gift to you.

We may also help you get tax-free* death benefits. And with a payment plan to fit your budget, you can fund your funeral expenses and be assured your family won't be left with a financial burden. By planning now, your family won't be faced with this burden during their time of grief.

Call for a no-obligation consultation and your free gift.

Reflections®
☎ 301-447-6244

Skiles Funeral Home
210 West Main Street - P.O. Box 427
Emmitsburg, Maryland 21727-0427

*Growth may be free of income tax - consult your tax advisor
Final expense funding may be available through Fortis benefits Life Insurance Company, Greenville, SC, and its representatives.

Yes, I would like my FREE Reflections® Planning Guide and the peace of mind of a no-obligation consultation right away.

Name _____
Address _____
City/State/Zip _____
Phone _____

© 1999, Skiles Funeral Home

Expect the unexpected!

TOTEM POLE PLAYHOUSE
presents

Social Security
by Andrew Bergman

June 19 - July 1, 2007

Show Times
Tues 19th - 8PM, Tues 26th - 1:30PM
Wed/Sat - 2:30 & 8PM
Thurs/Fri - 8PM, Sun - 3PM

Sponsored by
ROTZ & STONESIFER
CERTIFIED PUBLIC ACCOUNTANTS

For tickets, call
1-888-805-7056
or buy online at
TotemPolePlayhouse.org

Central PA's most popular summer theatre features TV, film and Broadway actors on a state-of-the-art stage at Caledonia State Park.
Ask about "Dinner & a Show"

INCARNATION

UNITED CHURCH OF CHRIST
Rev. Reggie Rice, Pastor

June 24....."Deep Down Questions"
July 1....."Take Up the Story"

Sunday Worship 9:30 a.m.
Sunday School 10:00 a.m.

ALL ARE WELCOME
124 West Main Street
Emmitsburg, Maryland
301-447-3163

Community CALENDAR

June 22 – Mass and Sermon on Miracles. Our Lady's Grotto in Emmitsburg at 7:30 p.m.

June 23 – Songs and Stories of a Civil War Hospital, Candlelight at Christ Church. 8 p.m. Free event. Live Civil War era music featuring Folk and Friends, poetry, and readings from hospital diaries. Christ Evangelical Lutheran Church, 30 Chambersburg St, Gettysburg. For information, call (717) 334-5212.

June 23 & 24 – "Double Day" Childbirth Education. Class held at Frederick Memorial Hospital Wellness Center, FSK Mall, Frederick. Advance registration & payment required. Fee: \$110/couple. For more information, call (240) 379-6000.

June 23 – Day Trip to Hillwood Museum & Gardens. Motor coach will depart at 8 a.m. and will return by 5 p.m. Tickets: \$70 for ACAC members. \$80 for non-members. Lunch is included. Hillwood Museum and Gardens was the estate of Marjorie Meriweather Post, the heir to the Post cereal fortune. Visitors will be free to tour the gardens and greenhouse. Deadline for registration is May 30 or until the coach is full. Coach will depart and return to Gettysburg Church of the Brethren on Biglerville Rd. For more information or to register call (717) 334-4723 or visit achs-pa.org.

June 24 – Whiskey Still Talks at the Blue Blazes Still. 1:30 - 3:30 p.m. Learn about moonshining and alcohol's role in early America. Trailhead for the 1/4 mile trail to the Blue Blazes Still begins near the Visitor Center.

June 25 – Overeaters Anonymous. 7 p.m. A gathering of individuals recovering from compulsive overeating who seek support to overcome their problem. Catoctin View Sev-

enth Day Adventist Church, 15601 Catoctin Mountain Hwy A, Route 15, Thurmont. For more information call (301) 694-3554 or visit frederick-regiona.org.

June 29 – Mass and Healing Service. Our Lady's Grotto in Emmitsburg at 7:30 p.m.

June 30 – Outdoor Sports Expo. Owens Creek Campground Amphitheater in Thurmont from 6 - 8 p.m. Learn about backpacking with Clyde Hicks from the Trail House in Frederick.

June 30 – Songs and Stories of a Civil War Hospital, Candlelight at Christ Church. 8 p.m. Free event. Live Civil War era music featuring Folk and Friends, poetry, and readings from hospital diaries. Christ Evangelical Lutheran Church, 30 Chambersburg St, Gettysburg. For information, call (717) 334-5212.

June 30 – Open House at the Emmitsburg Food Bank. 520 E. Main St., 11 a.m.-4 p.m. Come and learn how your donations assist Emmitsburg residents. Light refreshments served.

July 30 to Aug. 3 – "Take a plunge-Make a splash with Jesus!" Vacation Bible School. At Creagerstown Lutheran Church, 8619 Blacks Mill Rd. 6 - 8:30 p.m. For ages PreK to sixth grade. For more information or to register call (301) 898-9898.

June 30, July 21, August 4 & 25 – "Saturday Express" Childbirth Education. Class held at FMH Wellness Center at FSK Mall, Frederick. Advance registration & payment required. Fee: \$110/couple. For more information, call (240) 379-6000.

June 30 – Emmitsburg Lions Club 25th Annual Community Day. Food

and fun all day with Independence Day fireworks at night. Behind the Emmitsburg Community Center. For more information, call (240) 629-6300.

July 1-3 – Special Gettysburg Battlefield Tours. Join Park Rangers and Licensed Battlefield Guides for a series of free guided battlefield walks that discuss the three days of the Battle of Gettysburg and its impact. Each program is approximately three hours in length and involves rugged walking on uneven terrain. Water, headgear, sun protection and comfortable, sturdy shoes are highly recommended. For more information call (717) 334-1124 or go to the website: www.nps.gov/gett.

July 6, 7 – Catoctin Youth Sign-ups. Friday, 6 - 8 p.m.; Saturday 9 a.m. - noon. Cheerleading, \$70. Football, \$90. Flag Football, \$60. A \$10 discount is offered for each additional child in a family. A copy of each participant's birth certificate is required at registration. Thurmont Ambulance Building. For more information contact Karen Schildt at (301) 271-2026 or James Angerett at (301) 271-1147.

July 7 – Blacksmith Shop Demonstrations. 1-3 p.m. at the Blacksmith Shop in Camp Round Meadow in Catoctin Mountain Park. Our volunteer blacksmith will demonstrate and explain how metal is heated and shaped into useful and decorative objects. Call the Visitor Center at (301) 663-9388 for further information and specific directions.

July 7 – Songs and Stories of a Civil War Hospital, Candlelight at Christ Church. 8 p.m. Free event. Live Civil War era music featuring Folk and Friends, poetry, and readings from hospital diaries. Christ Evangelical Lutheran Church, 30 Chambersburg St, Gettysburg. For information, call (717) 334-5212.

July 9, August 13 – Depression & Bipolar Disorder Support Group. 7 - 8:30 p.m. Free of charge. A mutual-help support group for individuals suffering from depression or bipolar disorder. The group meets on the second Monday of each month. For location and more information contact Paul at (301) 447-2207.

July 13 – Family Pool Party. 7 - 9 p.m. Family pool party at the Emmitsburg pool. For more information, call (240) 629-6300.

July 14 – Songs and Stories of a Civil War Hospital, Candlelight at Christ Church. 8 p.m. Free event. Live Civil War era music featuring Folk and Friends, poetry, and readings from hospital diaries. Christ Evangelical Lutheran Church, 30 Chambersburg St, Gettysburg. For information, call (717) 334-5212.

July 15, 22, Aug. 5, 12 – "Sunday Run" Childbirth Education - (2-consecutive Sunday sessions) June 3rd & 10th and July 15th & 22nd or August 5th & 12, 2007. FMH Wellness Center, FSK Mall, Frederick. Advance registration & ayment

required. Fee: \$110/couple. For more information, call 240-379-6000.

June 1 & 8 or August & 10. "Where's the Instruction Manual?" Baby Care Basics Class - (2-sessions) or (1-session) July 14th, 2007. Classes held at FMH Wellness Center, FSK Mall, Frederick. Advance registration & payment required. Fee: \$65/couple. For more information, call 240-379-6000.

July 14, or August 11 "Small Wonder" Sibling Class - (Ages 3-5). Class held at Frederick Memorial Hospital, 400 W. 7th St., Frederick. Advance registration & payment required. Fee: \$35/child. For more information, call 240-379-6000.

Catoctin High sports camps offered

THURMONT, Md. – Catoctin High School will be offering a number of sports camps this summer to help young athletes perform better in their sports.

The camps are as follows:
 • **Baseball Camp:** June 25-28
 • **Baseball Camp:** July 9-12
 • **Girls Basketball Camp:** July

11-12
 • **Baseball Camp - Pitching Camp:** July 16-19
 • **Softball Camp:** July 23-26
 • **Girls Basketball Camp:** July 23-26
 • **Boys Basketball Camp:** July 23-26

For more information, contact Tom Sherald at (240) 236-8090.

Innovative Insurance for your Auto, Home, Business and Life

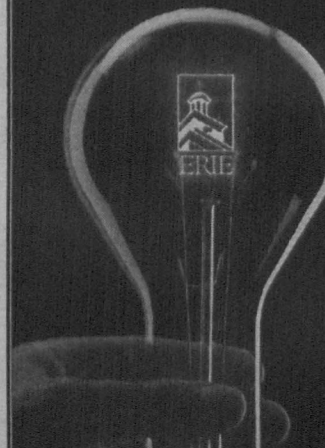

Erie Insurance was founded to provide its Policyholders with as near perfect protection and service at the lowest possible cost. Why not make us prove it? Contact us today for a free, no-obligation quote for all your insurance needs.

CRS Insurance, Inc.
 360 York Street
 Gettysburg, PA 17325
 (717) 334-8118
info@crsinsurance.com



THE ROSENSTEEL STUDIO

WWW.ROSENSTEELSTUDIO.COM

CLASS OF 2008

Enjoy the outdoor studio
 Don't forget to bring a friend



SINCE 1986
 301-447-6272

FREE 11x14
 with this ad

Real Estate Teams



Realtors
Beto Benitez, CRS, GRI
 Licensed in MD, PA, & VA
Hablo Espanol
Elizabeth Benitez
 Licensed in MD

Three Level Townhouse w/1 Car Garage



3BR and 2Full/2Half BA w/upgrades. Open floor plan w/bay window, crown molding, chair railing & hardwood floors. Kitchen & 3BA have tile floors & cherry cabinets. MBR w/walk-in closet, MBA w/garden tub & separate shower. Replaced A/C & Hot Water Heater. Fireplace in finished basement. Upper deck & lower patio. SELLER PAYS 1ST YEAR HOA FEES. 1 YR HOME WARRANTY. Immediate Occupancy. FR6151539 \$309,749

Beautiful Horse Farm



Home built 1842, 3 BR, 2 FB with high ceilings, original HW floors and woodwork. Situated on 21+ acres, this equestrian facility of wonderful quality designed by a grand prix rider. Indoor arena w/end mirrors & full kickboards, outdoor arena, modern 7 stall center aisle barn, bank barn with 6 stalls, paddocks with automatic waters, & 4 board fence. Subdivision potential of 3 parcels & 1 remainder, check w/county for details. \$1,189,000



The friendship and trust of those we serve is the foundation of our success
Real Estate Teams, LLC 301-620-3020 (Main)
 For more information call 301-447-3791 (Personal)
benitez@mris.com www.betosellshomes.com
 Search for all available homes at www.betosellshomes.com



Arts & Entertainment

C A L E N D A R

June 9 to July 11 – “Early Morning and Late Nights” Art Show. Local artist Vince Coates will be exhibiting his work at the Mary Condon Hodgson Art Gallery in F Building at Frederick Community College. Opens June 9 from 5-7 p.m. For more information, call Wendell Poindexter at (301) 846-2513.

June 10 to July 31 – Peter Ambush Art Exhibit. Frederick High graduate Peter Ambush shows his work at the Weinberg Center for the Arts at 20 West Patrick Street in Frederick. Through the years, Ambush has worked in various fields of art such as greeting cards, caricatures, children's books, computer graphics and portraiture. For more information, call (301) 600-2828 or visit www.weinbergcenter.org.

June 11 to August 4 – This from That: Art from Unusual Materials. An eccentric art exhibit of works made from an array of out of the ordinary media. Tevis Gallery, Carroll Arts Center. 91 W. Main St., Westminster. (410) 857-2771.

June 16 to August 11 – Summer Ranger Programs. A schedule of daily Ranger programs and battle walks that address aspects of the battle, Civil War medicine, soldier life, the civilian experience and evening campfire programs among others. Gettysburg National Military Park. For more information contact Clyde Bell at (717) 334-1124.

June 17 – Dance Recital 2007. 7 p.m. Tickets \$9-\$13. Dance Contraptions/ Artistic Dance Center presents its dance recital. Weinberg Center, 20 W. Patrick St., Frederick. (301) 288-2828 or weinbergcenter.org.

June 17, 24 and September 16, 23, 30 – Whiskey Still Talks. 1:30 - 3:30 p.m. Meet at the site of the original Blue Blazes Still in Catoctin Mountain Park for an informal discussion that will explain how an excise tax took whiskey stills from the family farm to moonshine operations in mountain coves and

hollows. For more information call (301) 663-9388.

June 19 to July 1 – Social Security. Tickets, \$27- \$35. A happily married couple finds their lives topsy-turvy when the wife's cantankerous mother comes to live with them. Add an uptight sister, her CPA husband and an ancient legendary painter and you can imagine what type of madness is born. Totem Pole Playhouse, 9555 Golf Course Rd, Fayetteville. For more information, to purchase tickets or for show times, call (717) 352-2164.

June 22, 23 – iDance 2007. Friday, 7 p.m.; Saturday, 2 p.m. Tickets, \$14. 24/7 Dance Studio presents its 5 year anniversary dance recital. Over 500 students exhibit their talents is a variety of dance including jazz, tap, ballet, hip hop, modern and lyrical dance. Weinberg Center, 20 W. Patrick St., Frederick. (310) 228-2828 or weinbergcenter.org.

June 23, 30, July 7, 14, 21, 28 – Campfire Program. 9 p.m. Join a Park Ranger to discuss topics of natural history, resource management issues, park history and the National Park Service. Owens Creek Campground, Catoctin Mountain Park. For more information call (301) 668-9388.

June 23, 24 – The Fabulous Hubcaps Benefit Concert. In conjunction with the annual Catoctin Challenge cycling event, The Fabulous Hubcaps will provide entertainment following the conclusion of each day's cycling events. For additional information, e-mail Phil Heffler at pheffler@aol.com or call him at (301) 662-5518.

June 24 – Thurmont Summer Series Concert with the Westminster Municipal Band. Free concert at 6 p.m. in Thurmont Memorial Park on East Main Street. Bring your own lawn chair or blanket to sit on.

June 24, July 1, 8, 15, 22, 29 and August 5, 12, 19, 26 – Summer Concert Series. 7 p.m. Free

event. Enjoy array of live music with friends and family. Attendees are encouraged to bring non-perishable canned food items to benefit the Frederick Food Band. Baker Park Bandshell, Frederick. For more information call (301) 600-2844 or visit celebratefrederick.com.

June 28, July 26, August 23 & September 27 – Alive @ Five. 5 - 8 p.m. Join friends and neighbors for this happy hour event, complete with live music, beer, wine, and food. Along the banks of Carroll Creek, Frederick.

June 29 – Emmitsburg Concert in the Park Kick Off. 7-9 p.m. Kick off Independence Day with the Emmitsburg Community Chorus at the new Community Park bandstand in Emmitsburg.

July 1 to 3 – 144th Anniversary Ranger Guided Programs. 10 a.m.

- 6 p.m. A series of special Ranger guided battle walks. Specific themes and times to be announced. Gettysburg National Military Park. For more information call (717) 334-1124.

July 3 to 24 – Introductory Watercolor Class. Award-winning area watercolor artist Ron Schloyer will teach an introductory watercolor painting class at the Adams County Arts Council's art education center, The Imagination Station. The class will be offered Tuesday evenings from 6:30-8:30 p.m. 18 Carlisle Street, Gettysburg, across from the Majestic Theater. The class is open to adults. For more information, call the arts council at (717) 334-5006 or visit www.adamscountyartscouncil.org.

July 3 to 15 – Write Me a Murder. Tickets, \$27- \$35. Set at Grand Old Rocking Manor, two brothers find themselves against each other as one of them attempts to sell the family home. Plans for the perfect crime will keep you guessing! Totem Pole Playhouse, 9555 Golf Course Rd, Fayetteville. For more information, to purchase tickets or for show times, call (717) 352-2164.

July 7-28 – Introductory Figure Drawing Class. Gettysburg artist Sarah Schaeffer Maclay will teach an introductory figure drawing class at the Adams County Arts Council's art education center, The Imagination Station. The class will be offered Saturdays from 10 a.m. - noon at 18 Carlisle Street, Gettysburg, across from the Majestic Theater. The class is open to adults. For more information, call the arts council at (717) 334-5006 or visit www.adamscountyartscouncil.org.

July 7 – Blacksmith Shop Demonstration. 1 - 3 p.m. Learn how the craft of blacksmithing has evolved and the roles of a blacksmith in a community while demonstrating some of the fundamentals of the trade. Camp Round Meadow, Catoctin Mountain Park. For more information, call (301) 663-9388.

July 9, 11, 16, 18 – Introductory Pastel-Drawing Class. Learn pastel-drawing techniques at the Adams County Arts Council's art education center, The Imagination Station. The class will be offered Monday and Wednesday evenings from 6:30 - 8:30 p.m. at 18 Carlisle Street, Gettysburg, across from the Majestic Theater. The class is open to adults. For more information, call the arts council at (717) 334-5006 or visit www.adamscountyartscouncil.org.

Summer concert series opens June 29



- PHOTO COURTESY OF PATRICK JOY

The free Emmitsburg Summer Concert Series kicks off June 29 with a 7 p.m. performance by the Emmitsburg Community Chorus in Community Park.

EMMITSBURG, Md. – Emmitsburg's Concert in the Park Series opens on Friday, June 29 with a free concert by the Emmitsburg Community Chorus in the pavillion at Community Park. The concert begins at 7 p.m. in Community

Park. This kick-off performance will also serve as the opening event for the annual Lions Club Emmitsburg Day, which is June 30.

The year's series features a variety of music and entertainment for all tastes from patriotic

music to rock music. From Elvis impersonators to a comedy show.

The Town of Emmitsburg Sponsors the concerts each year.

- J. Rada

HOLLER CONTRACTING

Featuring
STAMBAUGH POLE BUILDINGS

10617 Powell Road
Thurmont, MD 21788

Phone: 301-898-8780 Fax: 301-898-8781



We specialize
in garages, sheds,
horse barns and arenas
MHIC #92418

www.stambaughpolebuildings.com

Team Uniforms, Hats & Caps, Fleece, Towels, Pillows, Blankets



OUNTAIN TOP
CUSTOM CREATIONS

*Embroidery
*Screen Printing

*Direct Garment Printing
*Custom Digitizing

Phone: 301-271-7285

E-mail: mountaintopcreations@hotmail.com

10% off

Discount Valid until July 4th '07

Pet-wear, Horse Blankets, Safety/Search Gear, Holiday Décor

The concerts

All of the concerts begin at 7 p.m. in Community Park.

June 29 – Emmitsburg Community Chorus

July 20 – Home Comfort Blue Grass Band

Aug. 3 – The Elvis Man

Aug. 17 – The Ray Owen Band

Aug. 31 – The Pickin' and Grinnin' Show

Sept. 7 – Dan Sherman

OBITUARIES

Mr. Jerry Yingling

Mr. Jerry Nelson Yingling, 66, of Emmitsburg, died Tuesday, May 29, 2007, at the Maryland Shock Trauma Center in Baltimore.

Born Jan. 21, 1941, in Sykesville, he was a son of the late Francis and Beatrice "Sydney" Arrington Yingling.

He was the husband of Carole L. Yingling.

Surviving, in addition to his wife, is his mother-in-law, Ruth Weidner; brothers and sisters-in-law, David and Ann Yingling of Sykesville and Michael and Nancy Yingling of Westminster; sister and brother-in-law, Susan Marie and Greg Ballantyne of Westminster; stepchildren and their spouses, Christina Angela and Timothy Welsh of Waynesboro, Pa., Melissa and Gregory Shew of Chambersburg, Pa., William Christian and Sheila Eiker of Carroll Valley, Pa., and Edwin and Kimberly Davis of Emmitsburg;

brother-in-law, Charles "Bill" Weidner of Emmitsburg; sister-in-law, Tina Brame of Littlestown, Pa.; aunt, Annabelle Yingling Bowers and husband Eugene of Westminster; nine step-grandchildren; three step-great-grandchildren; and several cousins.

Memorial services and inurnment were private.

Memorial contributions may be made to a local chapter of the A.S.P.C.A. or other humane society.

Mr. Tracy Allen Medvid

Tracy Allen Medvid, 35 of Waynesboro died suddenly in a car accident on June 14, 2007 early in the morning in Thurmont, Maryland.

Born June 9, 1972 in Emmitsburg, Maryland he was the son of Frances and Dorothy (nee Bowman) Medvid of Emmitsburg, Maryland.

In addition to his wife, Linda, and his parents Med-

vid is survived by three sons, Christian Edward Medvid, Wayne Wagner and Elijah Wagner; two daughters Alexis and Charlene Wagner; a step daughter Samantha Jackson, two sisters Connie Caudill of Eastern Shore, Maryland and Brenda Northrup of Waynesboro, two brothers Mike Medvid of Emmitsburg, and Edward Medvid of Reston, Virginia in addition to many nieces and nephews.

A memorial service was held on June 22, 2007 at the Lochstampfor Funeral Home, Inc in Waynesboro. Rev. James Thomas officiated. Interment was in St. Joseph's Roman Catholic Church Cemetery, Emmitsburg, Maryland.

At the request of the family, in lieu of flowers please make a memorial donation (to help defray the funeral expenses) marked "Tracy Medvid Memorial" payable to Lochstampfor Funeral Home, Inc., 48 South Church Street, Waynesboro, PA 17268.

AREA BIRTHS

- Katie Stouter & Mike Knight, Keymar, a son, May 9
- Traci & Brian Getz, Emmitsburg, a son, May 11
- Angela & Mike Lawson, Fairfield, Pa., a son, May 11
- Lisa & Carlton Mazaleski, Emmitsburg, a daughter, May 20
- Barb & Lamar Wagerman, Fairfield, PA a daughter, May 23
- Dawn Tobery, Keymar, a daughter, May 24
- Holly & Allen Smith, Fairfield, PA, a daughter, May 24
- Kelly Marciniak & David Bowman, Rocky Ridge, a son, May 30

MELISSA M. WETZEL, CPA, P.C.

Certified Public Accountant

Individual and Business
Tax Returns, Consulting
Payroll Services, Notary

Now offering
Electronic
Filing

Phone: 301-447-3797

Fax: 301-447-3798

102 West Main Street • P.O. Box 871

GET THE JOB DONE!

Local Businesses and Professionals serving the Mason-Dixon Area

Construction

MARK SPALDING
240-405-0484

STONEY Field CONSTRUCTION INC.

MHIC #124673
ADDITIONS • GARAGES • NEW HOMES
RENOVATIONS • FINISHED BASEMENTS

CALL FOR FREE ESTIMATES

Cinema

Stadium Seating
Digital Surround Sound
High Back Rockers
Wall to Wall Screens
Group Rates
Birthday Parties
Student Discounts
and Bargain Matinees Daily!

FRANK THEATRES

www.franktheatres.com

Dining

The Palms Restaurant

16-20 W. Main St.
Emmitsburg, MD 21727
301-447-3689

*Serving Breakfast, Lunch, & Dinner
*Daily Specials
*Homemade Soups
*Beer, Wine & Cocktails

Terry Ryder
Doug Long

General Contractor

TIM McAfee
MHIC #36816
Quality Work Since 1990
New Homes Remodeling

J. T. MCAFEE
General Contractor, Inc.

16825-B Sabillasville Road
Sabillasville, MD 21780
301-416-0371

Lawn Maintenance

240.674.5746
717.642.9463

R & M Lawn Services LLC
and more...

General Lawn Maintenance
Hauling • Painting • Snow Removal

Kim Valentine • 5644 Bullfrog Rd. • Fairfield, PA 17320 • Insect

Computer Services

Computer Services of Emmitsburg, Inc.

CSE

Thomas Osborne
A+ CERTIFIED
Phone: 301-447-2093
E-mail: cseinc1@verizon.net

Landscaping

KLINE LANDSCAPING INC.
Commercial & Residential Services

CUSTOM LANDSCAPING & HARDSCAPING
PROFESSIONAL MOWING & LAWN SERVICES

Patios & Retaining Walls
Snow removal

301-980-8841-Office
www.klinelandscaping.com

Oil

John Glass - President
Tammy Glass - Vice President
Jim Glass - Treasurer

MASON-DIXON OIL COMPANY
301-447-3199

Call for Price & Delivery

9402 Waynesboro Pike, corner of Rt. 140 and Tract Road

Custom Painting

DAVID E. LITTLE
CUSTOM PAINTING
11530 Simmons Road
Taneytown, MD 21787
Phone: (301) 447-2315 MHIC # 41079

David E. Little
Owner

Residential & Commercial
Interior & Exterior

Free Estimates
Power Washing

Using Quality
DURON

Landscaping

Baumgardner Farms Landscaping

Lawn Maintenance
seasonal clean-up/seeding/mowing/mulching, etc.

Flower Garden/Bed Installation

Specializing in Water Gardens

Ask about other services (including snow removal)
Contact Chad at 301-418-1353

Vehicle Registration

Tags N Titles

COMPUTERIZED VEHICLE
REGISTRATION, TITLES,
DUPLICATES, RENEWALS,
TRANSFERS

STOP WAITING IN LINE. GIVE ME
A CALL... IN/OUT 15 MINUTES
SAME DAY DROP OFF/PICK UP

301-271-2617 FAX: 301-271-2618
6 N. CHURCH STREET THURMONT, MD

Masonry

W. STAUB MASONRY, INC.
Licensed & Insured

PETE STAUB
Owner

Thurmont, Maryland
21788

Office: 301-271-3222
Mobile: 301-748-7863
WStaubMasonryInc@aol.com

Reserve your space and be visible to over 75,000 people a month!

To list your business please call Lori at 301-447-3039 or e-mail: advertising@thedispach.us

\$75 per month - Ad appears in each issue - Minimum 6-month commitment - Get one free feature spot with 12-months



The Dispatch

COMMUNITY NEWSPAPERS

Tel. 301-447-3039 Fax. 301-447-5990 / www.THEDISPATCH.US Ad Deadline: Thursday prior to publication

Submit: Line ads: classifieds@thedispach.us • Classifieds Display: advertising@thedispach.us

100% market saturation in these area zip codes

- 17320 - Fairfield
- 17325 - Gettysburg (Rt 2/9)
- 21727 - Emmittsburg
- 21757 - Keymar
- 21778 - Rocky Ridge
- 21780 - Sabillasville
- 21787 - Taneytown (Rt 2)
- 21788 - Thurmont

Yard Sale

LARGE MULTI FAMILY and Friends of Fairfield Knights Football Yard Sale - June 22 - 23, 8 a.m. - until. 655 Boyle Rd Fairfield, PA. Longaberger baskets, Jewelry, boys clothes size 12 (like new) women's clothing, Dirt bike, Horse Tack, Play Station 2 games. Something for everyone. Please come and support our Fairfield Football Team

Help Wanted

KEYBOARD PLAYER/ ACCOMPANIST - PART TIME ORGANIST
Thurmont United Methodist Church has positions open for a keyboard player/accompanist and a part time organist. Call 301-271-4511

HOUSEKEEPING POSITION
Thurmont Super 8 motel.

Must work weekends. Apply within. 301-271-7888

Services

GUITAR LESSONS
Acoustic/Electric. Beginners to advanced. All styles. All ages. Taught by an instructor with over 20 years of teaching and performing experience. Call Brent at 301-271-0860 or e-mail brent@brentpro.com for details

For Rent

HOUSEMATE
Female or female and child housemate(s) wanted. Non-smoking/Non-drinking/Christian home. Emmitsburg MD Call Talia @ 717-465-9706

ROOM FOR RENT
Female or female with child to rent out a bedroom in my Emmitsburg home. Call Talia @ 717-465-9706

Misc. For Sale

CASE 880 DEISEL TRACTOR
With/ front-end loader, 3 point hitch. Recently, completely restored. Well maintained. Starts and runs great. Good tires. \$6,200/OBO. Call 301-271-4042

SCOOTERS AND MOPEDS

NOW in stock at Fitzgerald Auto and Cycle Service with 4 models to choose from. Prices starting at \$999. Street legal, D.O.T. and E.P.A. approved. Up to 125 mpg. Call 301-447-6274

MULTI FAMILY YARDSALE

Craftsmen tools, antiques, yard furniture, desks, plus miscellaneous. Fri., June 22, 8 a.m. to noon. Sat., June 23, 8 a.m. to 2:30 p.m. 10 Colleen Trail, Fairfield, PA.

Lawn and Garden

LAWN AND GARDEN EQUIPMENT

Residential / Commercial Sales, Service, Parts. Large showroom and test-drive area. Harrington's 5825 Conover Rd., Taneytown, MD. 410-756-2506

www.fairfieldpa.net

HEAR YE! HEAR YE!

Podiatry is coming to Emmitsburg. Located in the heart of town (121-123 W. Main St., - Rear) Children and Adults. Most insurances accepted. (PA & MD) Conservative and Surgical procedures. Call **Allied Foot and Ankle 410-848-6800**

MD Dept of Juvenile Services Food Administrator II

\$40,271 - \$55,331
Bilingual Applicants are Encouraged to Apply

F/T position w/full State benefits available at the Victor Cullen Academy in Sabillasville in Frederick County. Req: BS degree & 2 years experience managing large-scale food service operations in an institutional, commercial, industrial or similar organization. The ideal candidate will possess experience with inventory & budget management in a large-scale food service operation.

Submit an MS100 application to Dept of Juvenile Services - OHR, One Center Plaza, 120 W. Fayette St., Balto., MD 21201. To download the MS100 & for detailed info including substitutions for edu, go to www.djs.state.md.us or www.dhm.maryland.gov EOE

Rental Properties

OCEAN CITY, MD
Rentals: 94th street, 3 bedroom, 3 bath, bayside townhouse.

Also 53rd street, 2 bedrooms, 2 bath, ocean block, ground floor condo. Each \$995.00 weekly, plus tax. Off season rates available. 301-447-2342.

MD Dept of Juvenile Services Nurse Practitioner/Midwife II

\$62,131 - \$76,598

Bilingual Applicants are Encouraged to Apply
F/T position w/full State benefits available at the Victor Cullen Academy in Sabillasville in Frederick County. Must possess a current certificate as a Nurse Practitioner or as a Nurse Midwife from the Maryland State Board and must possess 1 yr exp as a Nurse Practitioner or as a Nurse-Midwife.

Submit an MS100 application to Dept of Juvenile Services - OHR, One Center Plaza, 120 W. Fayette St., Balto., MD 21201. To download the MS100 & for detailed info, go to www.dis.state.md.us or www.dhm.maryland.gov. EOE

CATOCTIN YOUTH SIGN-UPS.

July 6-7, Friday, 6 - 8 p.m.; Saturday 9 a.m. - noon. Cheerleading, \$70. Football, \$90. Flag Football, \$60. A \$10 discount is offered for each additional child in a family. A copy of each participant's birth certificate is required at registration. Thurmont Ambulance Building. For more information contact Karen Schildt at (301) 271-2026 or James Angerett at (301) 271-1147.

INFINITY GLOBAL TRAVEL, INC.
"Ever dream about a trip to Ireland?"
Let us make those dreams come true!

410-756-4450
Toll Free: 1-877-448-5151

Hours: 8:30 a.m. - 6:00 p.m. Mon-Fri
5151 Allendale Lane, Taneytown, MD 21787
located in the EVAPCO building

Fitzgerald's Auto & Cycle Service
SCOOTERS AND MOPEDS

- NOW in stock with 4 models to choose from
- Prices starting at \$999
- Street legal, D.O.T. and E.P.A. approved
- Up to 125 mpg

17307 North Seton Ave. Emmitsburg, MD
301-447-6274

WILHELM DOORS, LLC.
Featuring Amarr Garage Doors & Liftmaster Openers

JOHN WILHELM
MHC 121485
THURMONT, MD

Sales • Service • Installations

Residential and Commercial
Local, Family Owned Business
2 Year Labor Warranty

301-271-0731
240-674-0728

Center of Life Pilates Studio
Come Experience What Everyone Is Talking About!

Intro to Mat Class

5 Week Double Session	or	5 Week Single Session
May 23rd - June 22th		Mar. 26th - June 23rd
Cost \$100		Cost \$50
Wednesdays and Fridays @ 4:30 p.m.		Saturdays @ 9:30 a.m.

Sign Up Today...Class Size Is Limited!

Márcia Hagemann is a Certified Power Pilates® Instructor and International Teacher Trainer.
A World Class Pilates Studio...
In Downtown Thurmont!
www.centeroflife.us
36 Water St. Thurmont, Maryland
301-748-2284

PEGGY KOONTZ, Realtor, GRI 301-271-2808
SABRINA KOONTZ, Realtor 301-668-3377

RE/MAX 100 301-695-5500
5300 Westview Dr Frederick, MD

LOCAL PROPERTIES FOR SALE:

- Brick Colonial with 30 x 60 shop, 25 x 52 out building - \$775,000
- Colonial 5 bns, 3 1/2 baths, 4 car garage, beautiful setting, .94 acre - \$589,900
- Cape Cod 3BR, 2.62 Acre lot, possible subdivision right of multiple building lots! \$569,000
- Colonial on 23 acres with your own private stream! - \$829,000
- Brand New Colonial w/ 2 car garage, gas fireplace, family room & more! - \$379,000
- Colonial 4 BR, 3.5 BA, family room w/ fireplace, pool, great mountain views! \$349,500
- Stone Split Level with 2 car garage, private patio w/ mountain views! - \$349,000
- Colonial 5 bns, 1.21 Acre lot, great commuter location! - \$340,000
- Split Foyer 5BR, 2.5BA, private fenced backyard w/ heated in-ground pool, stone water garden! \$335,000
- Cape Cod 4 br, 2 ba w/ family room, immaculate, a great location in Thurmont! \$309,000
- Cape Cod Recently updated eat-in kitchen, sunroom, h/w floors, 2+ car garage! \$265,000

VISIT OUR WEBSITE TO SEE ALL OUR FEATURED LISTINGS OR SEARCH ALL AVAILABLE HOMES FOR SALE!!!
www.frederickcountyrealtor.com

Catoctin Pregnancy CENTER
All services free and confidential

PROBLEM PREGNANCY? WE CAN HELP

- Pregnancy Test
- Emergency Housing
- Maternity and infant clothing, diapers, formula, cribs, etc.
- Referrals for medical, financial, legal and general resources

502 East Main Street
PO Box 1168
Emmitsburg, MD 21727
301-447-3391

24 Hour Hotline
1-800-492-5530

Only minutes away from your best deal

CROUSE FORD

Taneytown, Maryland

2008 SUPER DUTIES



Featuring:

- All New Design Inside & Out
- New 6.4L Power Stroke Diesel
- PowerScope Trailer Tow Mirrors
- New Features: Satellite Radio
- TailGate Step & In-Dash Navigation

KING OF THE ROAD



Mustang GT



2008 Taurus



2008 Escape



Speedy Credit Approvals



No Hassle Shopping Experience



Great Selection
"If We Don't Stock It We'll Find It"



Loaner Vehicles For Your Convenience



2007 Edge Crossover

Parts & Service Hours:
Mon-Fri 8am-5pm;
Sat 8am-Noon

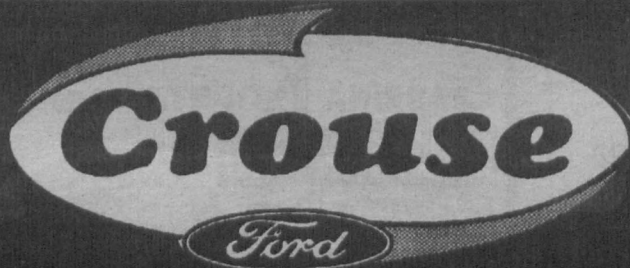

www.crouseford.com

Showroom Hours:
Mon-Fri 9am-8pm;
Sat 9am-4pm

410-756-6655
TOLL FREE: 1-800-621-3673

Serving the Emmitsburg & Thurmont areas for over 60 years

Rt. 140 East
Taneytown, Maryland
Only 10 minutes from Emmitsburg

18 BIG DAYS...

230 VEHICLES PRICED TO MOVE!



Ask about our **Guaranteed**  **Credit Approval**

**New NISSAN
ALTIMA**



See page 4

34 HWY*

New TITAN

See page 3



SAVE \$8,409

New 350Z

See page 5



SAVE \$3,944

See page 6



**TIRES
FOR LIFE!**



SHIFT..

FREDERICK NISSAN

1-800-553-5675

South of I-70 between Hwy 85 & Hwy 355 - 7418 Grove Road, Frederick, MD 21794

www.fredericknissan.com

Cat# 01. *EPA EST. Altima 2.5 Liter Automatic CVT. Your mileage will vary. See inside for details on vehicle savings.



SHIFT

FREDERICK NISSAN

7418 GROVE ROAD
FREDERICK, MD 21704 1-800-553-5675



NEW 2007 NISSAN VERSA S HATCHBACK

MPG
30
CITY
34
HWY

EPA estimated.
Your actual
mileage may vary.

- 5 Door Hatchback
- Front Wheel Drive
- 1.8 Liter/I4 Cylinder
- Anti-Theft System
- Intermittent Wipers
- Alloy Wheels
- Dual/Side Impact Airbags
- Dual Airbags
- Air Conditioning
- Reclining Bucket Seats
- Split Folding Rear Seat

- Cloth Interior
- Power Windows/Locks
- Dual Power Mirrors
- Tilt Steering Wheel

- AM/FM Stereo/CD
- Rear Wiper/Defroster
- Model #52267
- Stock #11457 & 11468

SAVE \$1,636!

Own it \$1,500 Down
\$185 mo

List Price: \$14,510
Frederick Discount: \$1,636

YOUR PRICE \$12,874



FINDING EXCEPTIONAL VALUE IN A SMALL, YET ROOMY PACKAGE, **CONSUMERS DIGEST** SELECTED THE 2007 VERSA AS A WINNER OF THEIR **AUTOMOTIVE BEST BUY AWARD** IN THE **SMALL CAR** CATEGORY. **CONSUMERS DIGEST** NOTED VERSA'S ABUNDANT PASSENGER AND CARGO SPACE, POWERFUL ENGINE, INTERIOR QUALITY, AND STANDARD SAFETY FEATURES.

"The Best Buy Seal is a registered trademark of Consumers Digest Communications, LLC, used under license."

SATELLITE RADIO



INTELLIGENT KEY

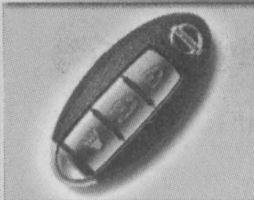

XTRONIC CVT (CONTINUOUSLY VARIABLE TRANSMISSION)



5-STAR RATING FRONT-IMPACT CRASH SAFETY



BLUETOOTH® CAPABLE HANDS-FREE PHONE SYSTEM

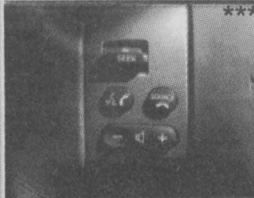

LARGEST IN-CLASS INTERIOR SPACE

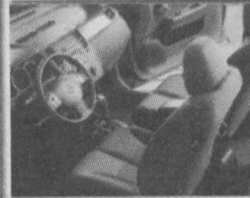

NEW 2007 NISSAN SENTRA SEDAN

- 4 Door Sedan
- Front Wheel Drive
- 2.0 Liter/4 Cylinder
- Xtronic CVT Transmission
- Power Steering
- Tire Pressure Monitor
- 4 Wheel Anti-Lock Brakes
- F/R Side Impact Airbags
- Dual Front Airbags

- Air Conditioning
- Cloth Interior
- Bucket Seats
- Center Console
- Power Windows/Locks
- Dual Power Mirrors
- AM/FM Stereo/CD
- Tilt Steering Wheel
- Rear Defroster
- Model #42717
- Stock #11179 & 11198

MPG
29
CITY
36
HWY

EPA estimated.
Your actual
mileage may vary.



SAVE \$2,372!

Own it \$1,500 Down
\$227 mo

List Price: \$17,790
Nissan Rebate: \$500
Frederick Discount: \$1,672

YOUR PRICE \$15,418

SATELLITE RADIO



BLUETOOTH® CAPABLE HANDS-FREE PHONE SYSTEM



5-STAR RATING FRONT-IMPACT CRASH SAFETY

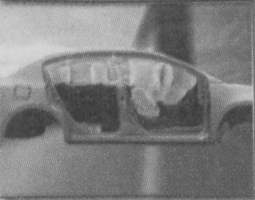

ONLY \$159 mo 24 Month Lease

Lease Payment is after rebate. Payment exclude sales tax, title, and license. \$2,359 due at signing. (\$2,200 down payment; \$159 1st payment, \$0 security deposit). \$500 Sentra cash back applied to \$159 lease when financed through Nissan Motor Acceptance Corporation. 12,000 miles allowed per year. Additional mileage extra..

INTELLIGENT KEY

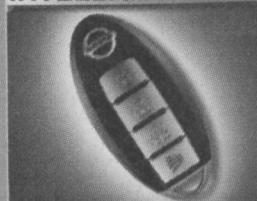

DIVIDE-N-HIDE TRUNK SYSTEM



COMFORT



www.fredericknissan.com



SHIFT

Ask about our **Guaranteed** Credit Approval

MPG
18
CITY
25
HWY

EPA estimated. Your actual mileage may vary.



New 2007 Nissan Quest

- Dual Sliding Doors
- 7 Passenger Seating
- Traction Control
- 3.5 Liter/24 Valve/V6
- Multi-Speed Automatic
- Power Steering/Brakes

- Remote Keyless Entry
- Vehicle Security System
- Tire Pressure Monitor
- Side Running Boards
- Cornering Lamps
- 4 Wheel Antilock Brakes
- Dual Front Airbags

- All Row Curtain Airbags
- Air Conditioning
- Cloth Bucket Seats
- Fold Away Seat Package
- Power Locks/Windows
- Dual Power Mirrors
- Cruise Control/Tilt
- AM/FM Stereo/CD
- Rear Wiper/Defroster
- Model # 10217
- Stock # IIT60 & IIT97

SAVE \$6,145!

Own It \$1,500 Down	List Price:	\$27,545
\$324 mo	Nissan Rebate:	\$3,000
	Frederick Discount:	\$3,145
YOUR PRICE \$21,400		

New 2007 Nissan Murano S AWD

MPG
20
CITY
24
HWY

EPA estimated. Your actual mileage may vary.



- All Wheel Drive
- 3.5 Liter/24 Valve/V6
- CVT Transmission
- Power Steering/Brakes
- Remote Keyless Entry
- Privacy Glass
- Tire Pressure Monitor
- 18" Aluminum Wheels
- 4 Wheel Antilock Brakes
- Dual/Side Impact Airbags
- All Row Curtain Airbags
- Dual Zone Climate Control

- Cloth Bucket Seats
- Info Center w/7" Monitor
- Center Console
- Power Locks/Windows
- Dual Power Mirrors
- Tilt Steering Wheel
- AM/FM Stereo/CD
- Rear Wiper/Defroster
- Model # 07617
- Stock # IIT647 & IIT661

SAVE \$5,204!

Own It \$1,500 Down	List Price:	\$31,995
\$412 mo	Nissan Rebate:	\$1,000
	Frederick Discount:	\$4,204
YOUR PRICE \$26,791		

ONLY \$299 mo 39 Month Lease

Lease Payment is after rebate. Payment exclude sales tax, title, and license. *2,999 due at signing, (*2,700 down payment, *299 1st payment, *0 security deposit.) 12,000 miles allowed per year. Additional mileage extra.

New 2007 Nissan Frontier King Cab XE

MPG
19
CITY
24
HWY

EPA estimated. Your actual mileage may vary.



- 2.5 Liter/4 Cylinder
- Automatic w/Overdrive
- Power Steering/Brakes
- Tire Pressure Monitor
- Privacy Glass
- P265 All Season Radials
- 4 Wheel Antilock Brakes
- Dual Airbags
- Air Conditioning
- Cloth Bench Seating
- Rear Jump Seats
- Under Seat Storage

- AM/FM Stereo/CD
- Cruise Control/Tilt
- Bed Extender
- Under-Rail Bedliner
- Chrome Rear Bumper
- Sliding Rear Window
- Model # 13217
- Stock # IIT275 & IIT301

SAVE \$3,696!

Own It \$1,500 Down	List Price:	\$21,925
\$273 mo	Nissan Rebate:	\$1,250
	Frederick Discount:	\$2,446
YOUR PRICE \$18,229		

New 2007 Nissan Frontier Crew Cab SE

MPG
17
CITY
21
HWY

EPA estimated. Your actual mileage may vary.



- 4 Door/Longbed
- 4.0 Liter/V6 Cylinder
- 6 Speed w/Overdrive
- Power Steering/Brakes
- Active Brake Limited Slip
- Remote Keyless Entry
- Vehicle Security System
- Tire Pressure Monitor
- Privacy Glass
- Alloy Wheels
- 4 Wheel Antilock Brakes
- Dual/Side Impact Airbags

- Side Curtain Airbags
- Air Conditioning
- Cloth Bucket Seats
- Split Rear Bench Seat
- Power Windows/Locks
- Dual Power Mirrors
- AM/FM Stereo/CD
- Cruise Control/Tilt
- Rear Defroster
- Chrome Rear Bumper
- Power Sunroof
- Model # 53367

• Stock # IIT149 & IIT158

SAVE \$4,424!

Own It \$1,500 Down	List Price:	\$25,495
\$319 mo	Nissan Rebate:	\$2,000
	Frederick Discount:	\$2,424
YOUR PRICE \$21,071		

New 2007 Nissan Titan Crew Cab XE 4x4 Flex Fuel



- 4 Door/4 Wheel Drive
- 5.6 Liter/32 Valve/V8
- Multi-Speed Automatic
- Power Steering/Brakes
- Towing Package
- 4 Wheel Limited Slip
- Skid Plates
- Remote Keyless Entry
- Vehicle Security System
- Tire Pressure Monitor
- Privacy Glass
- Alloy Wheels

- 4 Wheel Antilock Brakes
- Dual Airbags
- Air Conditioning
- Cloth Bench Seat
- Split Rear Bench Seat
- Overhead Console
- Power Windows/Locks
- AM/FM Stereo/CD 6 Disc
- Cruise Control/Tilt
- Spray-On Bedliner
- Power Sliding Window
- Chrome Rear Bumper

• Model # 41417
• Stock # IIT497 & IIT434

SAVE \$8,409!

Own It \$1,500 Down	List Price:	\$34,130
\$395 mo	Nissan Rebate:	\$3,500
	Frederick Discount:	\$4,909
YOUR PRICE \$25,721		

The Word Is Spreading...

If we sell-out of any sale vehicle, we'll order you the identical vehicle at the same price, in any color... and you can even add equipment*.



We'll also guarantee the rebate, the price, and your trade allowance. Plus if the rebate increases, the extra money is yours.

*We believe you'll be pleasantly surprised by how quickly special orders are filled. Build-out models are excluded and restrictions apply.

www.fredericknissan.com

* To qualified buyers. With approved credit. Prices and payments include rebates, incentives and bonus cash in effect at the time of printing this catalog and are subject to change. All Disclosure, Discount & Rebates Information on Page 6.



SHIFT

FREDERICK

7418 GROVE ROAD
FREDERICK, MD 21704

NISSAN

1-800-553-5675



NEW 2007 NISSAN ALTIMA 2.5S SEDAN

- 4 Door Sedan
- Front Wheel Drive
- 2.5 Liter/4 Cylinder
- Automatic CVT w/Manual Mode
- Remote Entry/Starter

- Intermittent Wipers
- Tire Pressure Monitor
- Front/Side Impact Airbags
- F/R Head Curtain Airbags
- Air Conditioning
- Cloth Interior

- Reclining Bucket Seats
- Split Folding Rear Seat
- Floor/Overhead Consoles
- Power Windows/Locks
- Dual Power Mirrors
- Cruise Control/Tilt
- AM/FM Stereo/CD
- Auxiliary Input
- Rear Defroster
- Model #05717
- Stock #11274 & 11255

SAVE \$2,469!

Own It \$1,500 Down
\$299 mo
 List Price: \$22,300
 Frederick Discount: \$2,469

MPG
26 | 34
 CITY | HWY
 EPA estimated.
 Your actual mileage may vary.

YOUR PRICE \$19,831

ONLY **\$229 mo** 36 Month Lease

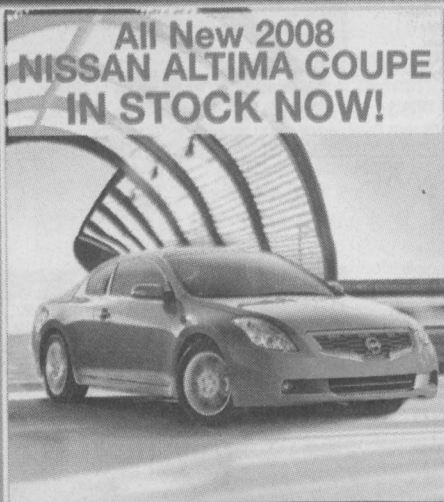

SATELLITE RADIO



3.5 LTR/24VALVE/V6

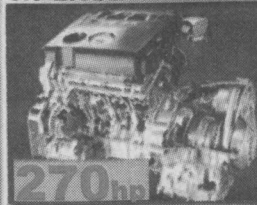

NAVIGATION SYSTEM



5-STAR RATING

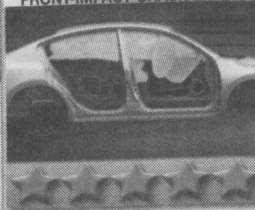

BLUETOOTH® CAPABLE



PUSH START BUTTON

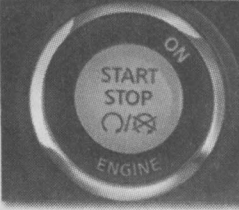

NEW 2006 NISSAN ALTIMA 2.5S SEDAN

- 4 Door Sedan
- Front Wheel Drive
- 2.5 Liter/4 Cylinder
- Automatic Transmission
- Power Steering/Brakes
- Remote/Keyless Entry
- Intermittent Wipers
- Dual Front Airbags
- Air Conditioning
- Cloth Interior
- Bucket Seats
- Split Folding Rear Seat
- Center Console
- Power Windows/Locks
- Dual Power Mirrors
- Cruise Control/Tilt Wheel

- AM/FM Stereo/Cassette/CD
- Rear Defroster
- Model #05756
- Stock #HH778

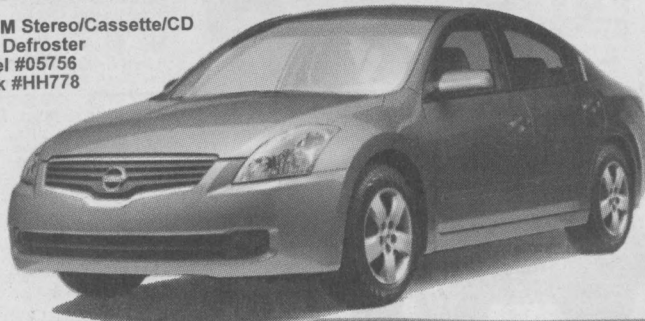

SAVE \$2,386!

Own It \$1,500 Down
\$286 mo
 List Price: \$21,430
 Frederick Discount: \$2,386

MPG
24 | 31
 CITY | HWY
 EPA estimated.
 Your actual mileage may vary.

YOUR PRICE \$19,044

NEW 2006 NISSAN TITAN KING CAB SE 4X4

- 4 Door
- Four Wheel Drive
- 5.6 Liter/V8 Cylinder
- Multi-Speed Automatic
- Electronic Locking Rear Differential
- Off Road Package
- Towing Package
- Utili-Track Channel System
- Spray in Bed Liner
- Bed Side Lock Box
- 4 Wheel Limited Slip
- Remote/Keyless Entry
- Fog Lamps
- Power/Adjustable Pedals
- Rear Proximity Sensors
- Tire Pressure Monitor
- P285 OWL Radials
- Alloy Wheels
- 4 Wheel Anti-Lock Brakes
- Dual Front Airbags

- Air Conditioning
- Power Driver's Seat
- Captain's Chairs
- Cloth Interior
- Split Folding Rear Seat
- Power Windows/Locks
- Power/Heated Mirrors
- Tilt Wheel
- Premium Stereo/6 Disc CD/MP3
- SIRIUS Satellite Radio
- Universal Remote Transmitter
- Chrome Bumpers/Grille
- Sliding Rear Window
- Model #31616
- Stock #HHT431



SAVE \$4,394!

Own It \$1,500 Down
\$477 mo
 List Price: \$35,170
 Frederick Discount: \$4,394



YOUR PRICE \$30,776

www.fredericknissan.com



SHIFT

FREDERICK

7418 GROVE ROAD

NISSAN

FREDERICK, MD 21704

1-800-553-5675

NEW 2006 NISSAN 350Z TOURING CONVERTIBLE

- 2 Door Convertible
- Traction Control
- 3.5 Liter/24 Valve/V6
- 6 Speed w/Overdrive
- Power Steering/Brakes
- Limited Slip Rear Axle
- Remote Keyless Entry
- Alarm System
- Intermittent Wipers
- Aluminum Wheels
- Dual Front Airbags
- Air Conditioning
- Power Driver's Seat
- Leather/Heated Seats
- Center Console
- Power Windows/Locks
- Power Heated Mirrors
- Cruise Control/Tilt
- BOSE/Cassette/6 Disc CD
- Rear Defroster
- Power Soft Top
- Rear Wind Deflector
- Model #56766
- Stock #HH821

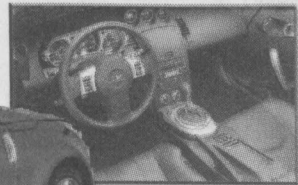

SAVE \$3,944!

Own it. \$1,500 Down
\$558 mo List Price: \$39,720
Frederick Discount: \$3,944

YOUR PRICE \$35,776

MPG
19 | 25
CITY | HWY

EPA estimated.
Your actual mileage may vary.

Ask about our
Guaranteed
Credit Approval



AUTOBODY REPAIR

**WE PAY \$50 TOWARDS
YOUR DEDUCTIBLE**

FREE DETAILING WITH ANY COLLISION REPAIR.

WE ARE A DIRECT REPAIR SHOP FOR MOST INSURANCES.

FREE ESTIMATE

See dealer for details.

With coupon. Expires 8/15/07

CAR WASH AND WAX

\$39.95

INCLUDES:

- VACUUM INTERIOR
- SHINE TIRES
- WASH WINDOWS INSIDE AND OUT
- WIPE INTERIOR.

See dealer for details.

With coupon. Expires 8/15/07

1/2 PRICE OIL CHANGE

\$14.95 MOST MAKES & MODELS!

INCLUDES 100PT. SAFETY INSPECTION,
OIL, LUBE, AND FILTER.

UP TO 5 QTS OF OIL. 4X4S MAY BE ADDITIONAL.

See dealer for details.

With coupon. Expires 8/15/07

DO IT YOURSELF

ASK ABOUT
TIRES FOR
LIFE

15% OFF
ALL PARTS/COUNTER
PURCHASES



Dealer Retail Price.
With coupon. Expires 8/15/07

www.fredericknissan.com

*To qualified buyers. With approved credit. Prices and payments include rebates, incentives and bonus cash in effect at the time of printing this catalog and are subject to change. All Disclosure, Discount & rebates information on page 6.

FREDERICK NISSAN
 7418 GROVE RD
 FREDERICK MD 21704
800-553-5675

THE ULTIMATE REWARDS PROGRAM!



SEE YOUR SALES CONSULTANT FOR DETAILS

- A Rewards Program available **exclusively** from Frederick Nissan
- Enrollment at no charge to all customers who buy their new or used vehicle at Frederick Nissan
- On new cars earn your reward when you perform all factory scheduled maintenance right here at Frederick Nissan
- On used cars earn your rewards when you change your oil every 3,750 miles and rotate your tires every 7,500 miles at Frederick Nissan
- Reward is tire(s) provided at no charge if the tread depth ever reaches 3/32" due to normal wear (a value of \$1,000 or more depending on your vehicle's tires and your driving habits!).

TIRES 4 LIFE MAKES OWNING A VEHICLE FROM FREDERICK NISSAN LESS EXPENSIVE THAN OWNING ANY OTHER NISSAN!

1997 NISSAN 240 SX

#I1270A, 2 Door, 2.4 Ltr 4 Cylinder, Automatic, Dual Airbags, Air Conditioning, Power Windows/ Locks, Cruise/ Tilt, Cassette, Cloth, Rear Defroster, Alloy Wheels. 119,277 Miles.



\$106

Monthly

\$7,995

2004 CHEVY MALIBU

#P5902, 4 Door, 3.5 Ltr 6 Cylinder, Automatic, Dual Airbags, Air Conditioning, Power Windows/ Locks, Cruise/ Tilt, CD Player, Cloth, Bucket Seats, Rear Defroster. 90,077 Miles.



\$175

Monthly

\$10,995

2006 FORD FOCUS ZX4 S

#I1253A, 4 Door, 2.0 Ltr 4 Cylinder, Automatic, Dual Airbags, Air Conditioning, Power Windows/ Locks, Tilt, Alarm System, CD Player, Rear Defroster. 10,941 Miles.



\$207

Monthly

\$12,995

2004 SATURN ION

#P5878, 4 Door, 2.2 Ltr 4 Cylinder, Automatic, Dual Airbags, Air Conditioning, Power Windows/ Locks, Cruise/ Tilt, CD Player, Cloth, Bucket Seats, Console, Rear Defroster, Alloy Wheels. 25,882 Miles.



\$203

Monthly

\$12,495

2005 MERCURY MARINER 4X4

#I149A, 4 Door, 2.3 Ltr 4 Cylinder, Automatic, Dual Airbags, Four Anti-Lock Brakes, Air Conditioning, Power Windows/ Locks/ Mirrors, Cruise/ Tilt, Alarm System, CD Player, Cloth, Power Seat, Privacy Glass, Roofrack, Rear Wiper/ Defroster, Alloy Wheels. 44,000 Miles.



\$283

Monthly

\$16,995

2005 NISSAN SENTRA S

#P5911, 4 Door, 1.8 Ltr 4 Cylinder, Automatic, Dual Airbags, Air Conditioning, Power Windows/ Locks/ Mirrors, Cruise/ Tilt, CD Player, Cloth, Bucket Seats, Console, Rear Defroster. 45,196 Miles. Not Actual Photo



\$192

Monthly

\$11,995

2005 TOYOTA COROLLA CE

#P5864A, 4 Door, 1.8 Ltr 4 Cylinder, Automatic, Dual Airbags, Air Conditioning, Power Windows/ Locks/ Mirrors, Cruise/ Tilt, Alarm System, CD Player, Cloth, Bucket Seats, Console, Rear Defroster. 27,010 Miles.



\$219

Monthly

\$13,495

2004 NISSAN ALTIMA S

#P5893, 4 Door, 2.5 Ltr 4 Cylinder, Dual Airbags, Air Conditioning, Power Windows/ Locks, Cruise/ Tilt, Cassette, Cloth, Bucket Seats, Console, Rear Defroster, Alloy Wheels. 11,337 Miles. Not Actual Photo



\$268

Monthly

\$15,995

2007 FORD TAURUS SE

#P5856, 4 Door, 3.0 Ltr 6 Cylinder, Automatic, Dual Airbags, Four Anti-Lock Brakes, Air Conditioning, Power Windows/ Locks, Cruise/ Tilt, Alarm System, CD Player, Cloth, Bucket Seats, Console, Rear Defroster. 15,788 Miles.



\$221

Monthly

\$13,995

2004 NISSAN ALTIMA SL

#P5908, 4 Door, 2.5 Ltr 4 Cylinder, Automatic, Dual Airbags, Air Conditioning, Power Windows/ Locks/ Mirrors, Cruise/ Tilt, CD Player, Leather, Bucket Seats, Console, Rear Defroster, Power Sliding Sunroof. 56,104 Miles. Not Actual Photo



\$249

Monthly

\$14,995

IF THERE IS A MISTAKE. WE MAKE EVERY ATTEMPT TO AVOID ERRORS IN PRICING, ARTWORK AND PRODUCT INFORMATION, BUT WE ARE ONLY HUMAN. IF A MISTAKE OCCURS, WE RESERVE THE RIGHT TO CORRECT IT.

ALL PRICES AND PAYMENTS (PURCHASE OR LEASE) EXCLUDE TAX, TITLE, AND DOCUMENT FEE, UNLESS OTHERWISE STATED. ALL LOANS AND FINANCE TERMS REQUIRE APPROVED CREDIT AND ARE SUBJECT TO BANK APPROVAL. DEALERS ARE INELIGIBLE FOR ADVERTISED PRICES AND LEASES. INTEREST RATES ARE SUBJECT TO CHANGES.

ABOUT REBATES. ALL ADVERTISED PRICES, AND SPECIAL FINANCE RATES ARE SUBJECT TO FACTORY REBATES AND DEALER INCENTIVES IN EFFECT AT THE TIME OF THE PRINTING OF THIS CATALOG. SOME OF OUR ADVERTISED PRICES MAY INCLUDE A SECONDARY REBATE OR AN ADDITIONAL INCENTIVE. WE RESERVE THE RIGHT TO ADJUST PRICES TO REFLECT FACTORY REBATE CHANGES. PLEASE INQUIRE ABOUT LATEST REBATES & FINANCING PROGRAMS.

USED VEHICLE PAYMENTS ARE BASED ON DOWN PAYMENTS OF \$1,500 AND FOLLOWING RATES (UNLESS OTHERWISE LISTED). 2007 MODELS 7.44% APR FOR 72 MONTHS. 2006 MODELS 9.09% APR FOR 72 MONTHS. 2005 MODELS 9.59% APR FOR 72 MONTHS. 2004 MODELS: 9.95% APR FOR 72 MONTHS. 2003 MODELS: 10.49% APR FOR 60 MONTHS. 2002 MODELS: 10.74% APR FOR 60 MONTHS. 2001 MODELS: 10.09% APR FOR 48 MONTHS. 2000 MODELS: 10.09% APR FOR 36 MONTHS. WITH APPROVED CREDIT.

NEW MONTHLY PAYMENTS ARE BASED ON DOWN PAYMENTS OF \$1,500 AND FOLLOWING RATES (UNLESS OTHERWISE LISTED). 2008-2006 MODELS 9.39% APR FOR 84 MONTHS, MONTHS WITH APPROVED CREDIT.

ARTWORK. EACH YEAR THE FACTORY SUPPLIES US WITH DRAWINGS OF THEIR NEW VEHICLES. WE DO OUR BEST TO USE THE CLOSEST DRAWING POSSIBLE, BUT IN SOME CASES THE ARTWORK SHOWS OPTIONS THAT DO NOT COME WITH THE ADVERTISED VEHICLE. AS A RULE OF THUMB, GO BY OUR DESCRIPTIONS.

© COPYRIGHT 2007 INTEGRATED MANAGEMENT SYSTEMS DBA THE CATALOG WORKS. ALL RIGHTS RESERVED. NO PART OF THIS CATALOG MAY BE REPRODUCED OR TRANSMITTED IN ANY FORM OR BY ANY MEANS, ELECTRONIC OR MECHANICAL, FOR ANY PURPOSE, WITHOUT THE EXPRESS WRITTEN PERMISSION OF THE CATALOG WORKS.

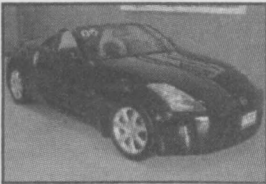

2005 NISSAN 350Z TOURING CONVERTIBLE

#P5877, 2 Door, 3.5 Ltr 6 Cylinder, 6 Speed, Dual Airbags, Traction Control, Air Conditioning, Power Windows/ Locks, Cruise/ Tilt, Alarm System, BOSE Cassette, Leather, Dual Power Seats, Alloy Wheels. 17,150 Miles.

\$502

Monthly

\$28,945

\$2,705
BELOW
NADA
BOOK VALUE

2006 MERCURY MILAN PREMIER

#HH811B, 4 Door, 3.0 Ltr 6 Cylinder, Automatic, Front/Side Airbags, Air Conditioning, Power Windows/ Locks/ Mirrors, Cruise/ Tilt, Alarm System, Cassette CD/MP3, Leather, Power Seat, Rear Defroster, Power Sliding Sunroof, Alloy Wheels. 18,404 Miles.

\$310

Monthly

\$18,695



2003 NISSAN PATHFINDER SE 4X4

#P5887, 4 Door, 3.5 Ltr 6 Cylinder, Automatic, Dual Airbags, Four Anti-Lock Brakes, Air Conditioning, Power Windows/ Locks/ Mirrors, Cruise/ Tilt, Alarm, BOSE CD, Cloth, Power Seat, Privacy Glass, Roofrack, Towing Pkg, Running Boards, Rear Wiper/ Def, Alloy Wheels. 32,037 Miles.

\$375

Monthly

\$18,995



2005 NISSAN ALTIMA SE

#P5889, 4 Door, 3.5 Ltr 6 Cylinder, Automatic, Front/Side Airbags, Four Anti-Lock Brakes, Air Conditioning, Power Windows/ Locks, Cruise/ Tilt, Alarm System, BOSE Cassette CD Player, Cloth, Rear Defroster, Alloy Wheels. 24,305 Miles.

\$320

Monthly

\$18,995



2005 TOYOTA HIGHLANDER 4X4

#P5882A, 4 Door, 3.3 Ltr 6 Cylinder, Automatic, Dual Airbags, Four Anti-Lock Brakes, Traction Control, Air Conditioning, Power Windows/ Locks, Cruise/ Tilt, Alarm System, CD Player, Cloth, Power Seat, Third Rear Seat, Privacy Glass, Roofrack, Rear Wiper/ Defroster, Alloy Wheels. 27,025 Miles.

\$357

Monthly

\$20,995



2007 NISSAN MAXIMA SE

#P5905, 4 Door, Traction Control, Dual Airbags, Air Conditioning, Power Windows/ Locks/ Mirrors, Cruise/ Tilt, Cassette, Cloth, Bucket Seats, Console, Rear Defroster. 10,561 Miles.

\$434

Monthly

\$25,995



2004 MERCURY MOUNTAINEER PREMIER AWD

#P5894, 4 Door, 4.6 Ltr 8 Cylinder, Automatic, Dual Airbags, Four Anti-Lock Brakes, Rear Air/Heat, Pwr Windows/ Locks/ Mirrors, Cruise/ Tilt, Multi CD, Leather, Dual Pwr Seats, Third Rear Seat, Roofrack, Towing Pkg, Running Boards, Rear Wiper/ Def, Pwr Moonroof. 39,958 Miles.

\$397

Monthly

\$22,995



2005 NISSAN 350Z TOURING

#I1633A, 2 Door, 3.5 Ltr 6 Cylinder, 6 Speed, Dual Airbags, Four Anti-Lock Brakes, Traction Control, Air Conditioning, Power Windows, Cruise/ Tilt, Alarm System, BOSE Cassette Multi CD Player, Rear Spoiler, Alloy Wheels. 6,686 Miles.

\$476

Monthly

\$27,495



2003 CHEVY SUBURBAN LS 4X4

#I1530A, 4 Door, 5.3 Ltr 8 Cylinder, Automatic, Dual Airbags, Rear Air/Heat, Power Windows/ Locks, Cruise/ Tilt, Alarm, BOSE Multi CD, Power Seat, Third Rear Seat, Towing Pkg, Running Boards, Rear Wiper/ Def, Power Sliding Sunroof, Alloy Wheels. 48,476 Miles.

\$386

Monthly

\$19,495



2005 FORD EXPLORER XLT 4X4

#I1329A, 4 Door, 4.0 Ltr 6 Cylinder, Automatic, Dual Airbags, Four Anti-Lock Brakes, Rear Air/Heat, Power Windows/ Locks, Cruise/ Tilt, Alarm, CD, Cloth, Power Seat, Third Rear Seat, Roofrack, Running Boards, Rear Wiper/ Defroster, Alloy Wheels. 37,242 Miles.

\$320

Monthly

\$18,995



2006 NISSAN FRONTIER KING CAB XE

#P5895, 4 Door, 2.5 Ltr 4 Cylinder, Automatic, Dual Airbags, Four Anti-Lock Brakes, Air Conditioning, Power Windows/ Locks, Cruise/ Tilt, CD Player, Cloth, Bedliner. 8,438 Miles.

\$289

Monthly

\$17,495



2005 JEEP LIBERTY LIMITED 4X4

#I1514A, 4 Door, 3.7 Ltr 6 Cylinder, Automatic, Dual Airbags, Four Anti-Lock Brakes, Air Conditioning, Power Windows/ Locks, Cruise/ Tilt, Alarm System, CD Player, Cloth, Bucket Seats, Console, Privacy Glass, Roofrack, Rear Wiper/ Defroster, Alloy Wheels. 17,112 Miles.

\$265

Monthly

\$15,995



2005 NISSAN PATHFINDER SE OFF ROAD 4X4

#P5888, 4 Door, 4.0 Ltr 6 Cylinder, Auto, Front/Side/Rear Airbags, AC, Pwr Windows/ Locks/ Mirrors, Cruise/ Tilt, Alarm System, BOSE Multi CD Player, Leather, Dual Power Seats, Privacy Glass, Roofrack, Running Boards, Rear Wiper/ Defroster, Power Sliding Sunroof, Alloy Wheels. 52,881 Miles.

\$393

Monthly

\$22,995



2005 NISSAN ALTIMA SE

#P5910, 4 Door, 3.5 Ltr 6 Cylinder, Automatic, Dual Airbags, Air Conditioning, Power Windows/ Locks/ Mirrors, Cruise/ Tilt, CD Player, Leather, Rear Defroster, Power Sliding Sunroof. 39,808 Miles. Not Actual Photo

\$283

Monthly

\$16,995



2006 NISSAN QUEST S

#P5915, 4 Door, 3.5 Ltr 6 Cylinder, Automatic, Dual Airbags, Air Conditioning, Power Windows/ Locks/ Mirrors, Cruise/ Tilt, CD Player, DVD Entertainment, Cloth, Bucket Seats, Rear Defroster. 11,848 Miles. Not Actual Photo

\$189

Monthly

\$11,995



2006 NISSAN ALTIMA S

#P5913, 4 Door, 2.5 Ltr 4 Cylinder, Automatic, Dual Airbags, Air Conditioning, Power Windows/ Locks/ Mirrors, Cruise/ Tilt, CD Player, Leather, Heated Power Bucket Seat, Console, Rear Defroster. 22,764 Miles. Not Actual Photo

\$294

Monthly

\$17,795



2004 CHEVY VENTURE

#I127A, 4 Door, 3.4 Ltr 6 Cylinder, Automatic, Dual Airbags, Four Anti-Lock Brakes, Rear Air/Heat, Power Windows/ Locks, Cruise/ Tilt, Alarm, CD Player, Power Seat, Privacy Glass, Rear Wiper/ Defroster, Alloy Wheels. 76,000 Miles. Not Actual Photo

\$184

Monthly

\$11,495



FREDERICK NISSAN
7418 GROVE RD
FREDERICK MD 21704
800-553-5675

NISSAN

CERTIFIED

PRE-OWNED

7 Year/100,000 Mile Powertrain Warranty
See Dealer for Details

Ask about our
Guaranteed 
Credit Approval

2004 NISSAN FRONTIER KING CAB XE

#P5912, 2 Door, 2.4 Ltr 4 Cylinder, Automatic, Dual Airbags, Air Conditioning, Power Windows/ Locks/ Mirrors, Cruise/ Tilt, CD Player, Cloth, 31,923 Miles. Not Actual Photo



\$249 Monthly **\$14,989**

2004 FORD TAURUS SE

#P5901, 4 Door, 3.0 Ltr 6 Cylinder, Automatic, Dual Airbags, Air Conditioning, Power Windows/ Locks, Cruise/ Tilt, Cassette, Cloth, Bucket Seats, Console, Rear Defroster, Alloy Wheels. 64,732 Miles.



\$175 Monthly **\$10,995**

2004 PONTIAC GRAND PRIX GT

#P5898, 4 Door, 3.8 Ltr 6 Cylinder, Automatic, Dual Airbags, Four Anti-Lock Brakes, Air Conditioning, Power Windows/ Locks, Cruise/ Tilt, Cassette, Cloth, Bucket Seats, Console, Rear Defroster, Alloy Wheels. 78,550 Miles.



\$184 Monthly **\$11,495**

2004 CHEVY IMPALA

#P5903, 4 Door, 3.8 Ltr 6 Cylinder, Automatic, Dual Airbags, Four Anti-Lock Brakes, Air Conditioning, Power Windows/ Locks, Cruise/ Tilt, Cassette CD Player, Rear Defroster. 73,593 Miles.



\$194 Monthly **\$11,995**

2005 PONTIAC SUNFIRE

#P5897, 2 Door, 2.2 Ltr 4 Cylinder, Automatic, Dual Airbags, Air Conditioning, Power Windows/ Locks/ Mirrors, Cruise/ Tilt, CD Player, Cloth, Bucket Seats, Console, Rear Defroster, Power Sliding Sunroof. 29,273 Miles.



\$210 Monthly **\$12,995**

2005 NISSAN ALTIMA S

#P5891, 4 Door, 2.5 Ltr 4 Cylinder, Automatic, Air Conditioning, Power Windows/ Locks, Cruise/ Tilt, Alarm System, BOSE Cassette CD Player, Power Seat, Rear Defroster, Power Sliding Sunroof, Aluminum Wheels. 17,300 Miles.



\$283 Monthly **\$16,995**

2004 NISSAN XTERRA KING CAB 4X4

#P5914, 4 Door, 3.3 Ltr 6 Cylinder, Automatic, Dual Airbags, Air Conditioning, Power Windows/ Locks/ Mirrors, Cruise/ Tilt, CD Player, Cloth, Rear Defroster. 18,031 Miles. Not Actual Photo



\$323 Monthly **\$18,995**

2004 NISSAN MURANO SL AWD

#P5899, 4 Door, 3.5 Ltr 6 Cylinder, Automatic, Dual Airbags, Four Anti-Lock Brakes, Air Conditioning, Power Windows, Cruise, BOSE Multi CD Player, Power Bucket Seat, Console, Roofrack, Rear Wiper/ Defroster, Alloy Wheels. 48,529 Miles.



\$397 Monthly **\$22,995**

2004 NISSAN QUEST SL

#IT421A, Dual Pwr Sliding Doors, 3.5 Ltr V6, Auto, Front/Side/Rear Airbags, ABS, Parking Sensors, Rear Air/Heat, Pwr Windows/ Locks, Cruise/ Tilt, Alarm, Multi CD, DVD, Pwr Seat, Privacy Glass, Roofrack, Towing Pkg, Running Boards, Rear Wiper/ Def, Alloy Wheels. 47,651 Miles. Not Actual Photo



\$323 Monthly **\$19,000**

2005 KIA SORENTO LX 4X4

#IT103A, 4 Door, 3.5 Ltr 6 Cylinder, 5 Speed, Dual Airbags, Air Conditioning, Power Windows/ Locks, Cruise/ Tilt, Alarm System, Cassette CD/MP3 Player, Cloth, Bucket Seats, Console, Privacy Glass, Roofrack, Towing Pkg, Rear Wiper/ Defroster, Alloy Wheels. 15,637 Miles.



\$256 Monthly **\$15,495**

2005 NISSAN PATHFINDER XE 4X4

#P5892, 4 Door, 4.0 Ltr 6 Cylinder, Automatic, Dual Airbags, Four Anti-Lock Brakes, Air Conditioning, Power Windows/ Locks/ Mirrors, Cruise/ Tilt, CD Player, Cloth, Bucket Seats, Console, Privacy Glass, Roofrack, Towing Pkg, Running Boards, Rear Wiper/ Def, Alloy Wheels. 14,843 Miles.



\$412 Monthly **\$23,995**

2004 NISSAN FRONTIER KING CAB XE 4X4

#P5867, 4 Door, 3.3 Ltr 6 Cylinder, 5 Speed, Dual Airbags, Air Conditioning, Power Windows/ Locks, Cruise/ Tilt, Alarm System, CD Player, Bedliner, Alloy Wheels. 56,828 Miles.



\$249 Monthly **\$14,995**

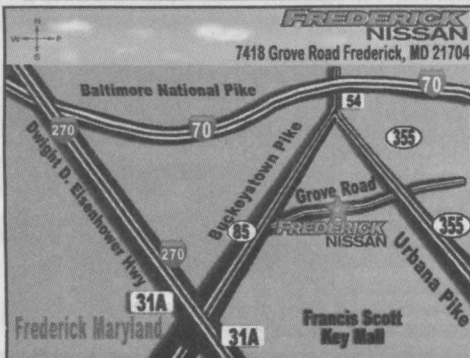

800-553-5675

7418 Grove Rd Frederick MD 21704

FREDERICK NISSAN