If your paper stops coming, it is likely because you are one year in arrears.

THE CARROLL RECORD.

Watch the date on the label of your paper—it is there for your information.

VOLUME 14. | Chesapeake & Potomac and Maryland Telephones. | TANEYTOWN, CARROLL COUNTY, MARYLAND, SATURDAY, FEBRUARY 29, 1908. | NUMBER 34

NEWS NOTES OF INTEREST.

Brief Items from the County, State, and our Exchanges.

The first herring of the season were sold last Saturday, at Easton, at ten cents each.

Shippensburg, Pa., has again been carried for local option, this time by a majority of 222. A strong effort was made by both "dry" and "wet" champions, through public meetings and by personal effort.

The Baltimore *News* has been sold to Mr. Frank A. Munsey, the millionaire publisher, who already owns a daily newspaper in Washington and Boston. It is said that the policy of the paper will remain unchanged.

Rev. Leroy E. Butts, pastor of the Methodist Episcopal Church at Liberty, has been compelled to give up pastoral work on account of ill health. He has been suffering from heart trouble and has returned to his home in Baltimore. Rev. G. W. Cecil, of Taylorsville, Va., has been called to fill the vacancy.

Mr. F. Washington Barnes, 80 years old, one of the best-known residents of New Windsor district, died at his home, about two miles from New Windsor, Tuesday morning. One son, Mr. Frank Barnes, of Oak Orchard, and three daughters—Miss Irene Barnes and Mrs. John Whitehill, of Oak Orchard, and Mrs. Edward Smith, of Wakefield—survive him.

Mr. Edwin Mitten, 70 years old, died at the home of his son, Mr. Harry Mitten, Wakefield, Tuesday morning from dropsy and heart failure. He was a butcher of Wakefield Valley. He is survived by his widow, who was Miss Slonaker, sister of Mr. Geo. Slonaker, of Uniontown. His son Harry, four brothers—Messrs Alfred A. Mitten, of Spring Mills; Mahlon S. Mitten, of Medford; James K. Mitten, of Smithburg, and William W. Mitten, of New Windsor—also survive him.

A considerable amount of lawlessness has resulted in Kentucky, something after the style of the "Ku-Klux" following the civil war, directed against farmers and others who will not pledge themselves to raise no tobacco this year. The idea seems to be to corner the market and raise the price of tobacco. Letters threatening death have been sent to many people opposed to the scheme, and the postoffice department is busy trying to apprehend those guilty of using the mails for this purpose.

Norman Furner, living in the mountain near Emmitsburg, while hunting on the Gelwicks farm was attacked by two wildcats made bold by hunger and half-starved by reason of the ground being covered with snow. He drove the animals off and afterward tracked them to their den. This is the second time recently that wildcats have attacked persons in the mountain, the first attack being on Mr. W. W. Winebrener, near Sabillasville, who was slightly injured by four of the beasts. Cold and hunger drive them from the fastnesses of the mountain and make them dangerous.

Senator Knox has introduced a bill to establish a system of postal savings banks. The bill embodies the plan outlined by Postmaster General Meyer in his annual report and which he has advocated in public addresses as being calculated to encourage economy and thrift and to afford a place of deposit free from any possibility of doubt or suspicion for vast sums of money which might be otherwise hoarded and kept out of circulation through ignorance or lack of confidence. The bill authorizes the Postmaster General to establish a system of postal savings banks composed of such money-order offices as he may designate for that purpose.

Mrs. Harriet E. Gilson, widow of Charles A. Gilson, died on Monday morning in Frederick, of heart disease. She was taken suddenly ill 10 days ago, up to which time she was in good health, but the disease caused a collapse, from which she failed to recover. She was a member of the Methodist Episcopal Church, and is survived by the following children: Mrs. Ellen B. Bladen, Washington; Mrs. Myrtle E. Clutz, Arlington, Md.; Thomas J. Gilson, Edwardsville, Ill.; Mrs. M. C. Haller, Miss Elizabeth M. and C. A. Gilson, of Frederick. Mrs. Gilson's mother, Mrs. William Morrison, of Emmitsburg, and four brothers also survive.

County Detective Charles H. Wilson is sending the following notice to a large number of officers in localities where it is thought the forger may be located. "J. Milton Clabaugh, who until recently lived in Cumberland township, Adams County, is wanted on four charges of forgeries. Warrants are in my hands for his arrest. He has disappeared and it is supposed that he has gone to Maryland. He is about forty years of age and was raised near Bridgeport, Maryland. Any information relating to his whereabouts will be gladly received. Apprehend him if possible and telegraph me. A liberal reward will be paid for information leading to his arrest."—Gettysburg *Times*.

A touring party will leave Waynesboro, Pa., at 9.30 a. m., Saturday, July 18th. A special Pullman train of parlor cars, dining car and baggage car will be used. There will be at least three parlor cars and more, if they are needed. The first stop will be made in Chicago, which will be reached at 9 o'clock, Sunday morning. Sunday will be spent in that city. Thirty-five days will be occupied in making the trip. A special concession was granted by the railroad men, which provides that if for any reason any excursionist is summoned home, he can leave the special train and return by any regular train, his ticket being available for this purpose. It is probable that one hundred persons will form the party that will leave Waynesboro.

One egg a day has proved sufficient for Howard, the little son of Mr. and Mrs. S. W. Elliott, of 4443 North Uber street, Philadelphia, who celebrated his eighth birthday on Monday. Physicians have been puzzling their brains about this strange case for many months, for it has seemed queer to them that a boy could exist on so slim a ration. But it is a necessity for Howard Elliott, for his organs are so weak that he cannot digest any heavier food. So he eats an egg every day. The boy is a bit stronger than he used to be, and he has a brain that would well fit a lad of twice his years. A diet of one egg daily seems to develop the gray matter, for Howard makes all the other boys in his department at school hustle some if they are not to be eclipsed by a "weakling."

Death of Conductor Kepner.

Jeremiah D. Kepner, for many years a popular conductor on the Frederick Div. N. C. R., died at the home of his daughter, Mrs. George Z. Best, Frederick, on Wednesday morning, of Bright's disease and rheumatism, aged 63 years.

As conductor he was known and respected by thousands who traveled over the N. C. R., and his death will be heard with universal regret. He served as conductor for over 30 years. He leaves a widow and two children; Mrs. George Z. Best and Mr. B. Everett Kepner, all of Frederick city.

Grant Citizenship to Judge Clabaugh.

As is pretty generally known in Carroll County, our present registration laws have been so construed as to disfranchise Judge Harry M. Clabaugh, whose home and large property interests are in Taneytown district. We are of the opinion that the same construction has not been placed on the law in other counties, and that other Judges of the Supreme Court of the District of Columbia, whose homes are in Maryland, have not been prevented from voting. Be that as it may, we are glad to see that Delegate Ray, of Montgomery County, has introduced a bill which will prevent Judge Clabaugh from losing his vote, and we are sure that the large majority of voters of Carroll County, irrespective of politics, will approve its passage.

Mr. Ray's bill amends the registration laws so as to prevent that part of the law which permits persons who live more than six months out of the State to be stricken off the registration books. The bill states that the provision is not to apply to "any judge or justice of any court of the United States, in case such judge or justice was, at the time of his appointment to such office, or thereafter became a registered voter of the State of Maryland."

It is certainly a ridiculous proposition that a man of Judge Clabaugh's prominence, both as a citizen and tax-payer, should be compelled to ask the legislature to grant him the rights of citizenship, especially as the framers of the law, in all probability, did not contemplate any such extreme construction, nor expect that registrars anywhere would so act. The passage of this bill, therefore, should be a foregone conclusion.

Gov. Crothers is Right.

Gov. Crothers, according to an Annapolis dispatch to the Baltimore *News*, is in favor of breaking up the practice of paying something like $150,000 a year on what are known as "continuing" appropriations. These are appropriations made by past Legislatures and so framed as to continue on from year to year indefinitely. These appropriations have grown from session to session of the Legislature until they now aggregate the sum mentioned.

As a consequence of this system, or lack of system, the Legislature has at times appropriated sums to institutions without knowledge that the institutions in question have a continuing appropriation.

Governor Crothers is determined to break this up if he can do so, and it is believed that he will be able to cause the repeal of all these continuing appropriations.

Governor Crothers says; "All the continuing appropriations ought to be repealed, and I shall advocate this. The State should start over again with a clean sheet. Then the people can see each year just where their money is going. They have a right to know. No appropriations should be made for more than two years."

Under this heading Carroll county gets $200.00 a year for an "academic fund," and Western Maryland College gets $12,700 on account of "free scholarships". The latter institution is now asking for an appropriation of $25,000 a year, for two years, for "new buildings", in *addition* to the "continuing" appropriation of $12,700 a year.

We have a communication in reference to this last $50,000 application, which we think best not to publish, but if the substance of it reflects public sentiment, it is very clear that the granting of the appropriation would be very unpopular.

Lynch—Orendorff.

Miss Emily Theresa Orendorff, daughter of Mrs. Maria and the late Josephus Orendorff, and Mr. C. Lloyd Lynch, son of the late Edward Lynch and secretary of the Mutual Fire Insurance Company of Carroll County, were married last Saturday evening in Westminster, at St. John's Catholic Church by the pastor, Rev. Joseph H. Cassidy. In consequence of the recent death of the bride's father the wedding was quiet.

Stonesifer—Hockensmith.

Miss Alice Jane Hockensmith, daughter of Mr. and Mrs. Robert E. Hockensmith, of Emmitsburg, and Marion Arthur Stonesifer were married at the home of the bride, last Wednesday, by Rev. Charles Reinewald. Miss Clara Hockensmith, sister of the bride, was maid of honor and Mr. Edgar Stansbury was best man.

Report of House of Correction.

The annual report of directors and superintendent of the House of Correction was made public this week. The total number of prisoners admitted during the year was 1,201. During the year nine prisoners died and five escaped. There are now in the institution 541. Had the men furnished the Highways Commission in the construction of the Baltimore and Washington Boulevard been paid for their work the directors would have received $3,955.

Superintendent Lankford, of the institution, who has been in charge a few months, has demonstrated his executive ability as shown by the report. He has also been a good farmer, as the yield of the land attached to the institution has been 576 bushels potatoes, 56 bushels onions, 831 pounds butter, 200 pounds veal, 25 bushels sweet potatoes, 39 hogs (10,043 pounds), 25 bushels string beans, 820 heads cabbage, 46 bushels tomatoes, 40 bushels carrots, 100 dozen of corn (sweet), 200 barrels corn, 400 bushels rye, 600 bushels white potatoes, 150 bushels turnips, 300 heads cabbage. The total value of the farm products is estimated at $2,898.

DIED.

Obituaries, poetry and resolutions, charged for at the rate of five cents per line. The regular death notices published free.

ALTHOFF.—On Feb. 25, 1908, near Taneytown, Mr. Jacob Althoff, aged 23 years, 2 months, 4 days.

ROWE.—On Feb. 25, 1908, in Freedom district, Miss Frances C. Rowe, aged 74 years.

IN MEMORIAM.

In sad, but loving remembrance of Lavinia S. Wilhide, who died five years ago today.
February 28, 1903.

Life was desired, but God did see
Eternal life was best for thee.
And while she lies in peaceful sleep,
Her memory I shall always keep.
By Mrs. William Deberry.

IN MEMORY OF
My Father, Mr. Samuel D. Fox.

Farewell, Farewell my father dear,
We have spent a sad and lonely year.
You left us with aching heart,
The hour that you and us did part.
By his daughter, MRS. O. R. KOONTZ.

MARRIED.

PETRY—GEIMAN.—On Feb. 20, 1908, by Rev. James B. Stonesifer, at Reformed church parsonage, Westminster, Mr. Herbert J. Petry to Miss Annie M. Geiman, both of Pleasant Valley.

Church Notices.

Services at Emanuel (Baust) Reformed church, Sunday at 10.30 a. m. St. Paul's at 7.30 p. m.
MARTIN SCHWEITZER, Pastor.

There will be preaching in the Church of God Uniontown, Sunday, at 10.15 a. m.; Sunday School at 9 a. m.; Song and praise service at 7 p. m. Preaching at Frizellburg at 7 p. m.
L. F. MURRAY, Pastor.

A Foreign Missionary Service at Pleasant Valley at 2 p. m. J. B. STONESIFER, Pastor.

The regular services will be held at the Harney U. B. church, on Sunday, at 10 a. m., and at the Taneytown U. B. church at 7 p. m., March 1, 1908. No services in the Littlestown U. B. church. A. C. CRONE, Pastor.

THAT LINCOLN STORY.

The Record Innocently Published Portions of Copyrighted Story.

In our issue of January, 25, under the heading, "A Story of Lincoln" relating largely to the delivery by President Lincoln of his famous Gettysburg address, the RECORD innocently published over the name of Mr. Daniel Wolfe, of Union Bridge, as contributor, a portion of a copyrighted story entitled "The Perfect Tribute," written by Mrs. Mary Raymond Shipman Andrews, and published by Charles Scribners Sons, New York.

In two separate issues, after we learned the fact, we announced that Mrs. Andrews was the author of the story in question, and that we had no knowledge, at the time, that our publication of it was an infringment on a copyrighted work. In fact, at the very beginning of the original publication we stated "The following sketch, which has perhaps never been published, was sent us by Mr. Daniel Wolfe, etc." Although we have already given what we considered ample publicity to our unwilling theft, we nevertheless desire to make our reparation plain and conspicuous, and therefore give space to the following quotation from a letter received by us from Charles Scribners Sons, the publishers of the story referred to;

"This story was stolen bodily from the one which we published in the magazine and in book form under the title of "The Perfect Tribute," by Mary Raymond Shipman Andrews. Not only was the essential part of the story taken bodily from the book, but Mr. Wolfe mangled it in such a way as to detract from its merit as a literary production. We have seen your inconspicuous acknowledgement of the error into which you fell in publishing this copyrighted story, but we wish to say frankly that this is not enough. We want you to publish conspicuously in your paper the statement that your article was taken without leave or credit from our book that is fully protected by copyright, and that any other paper using the story as published by you will violate the copyright."

We also give publicity to the following letter, which explains itself, and further states the facts already related;

Syracuse N. Y., Feb. 11th., 1908.
THE CARROLL RECORD.

In September 1906 Mrs. Andrews published through Scribner & Co., a little book called "The Perfect Tribute" which was duly protected under the copyright laws of the United States. I see in the issue of your paper of Saturday, January 25th., 1908, an article purporting to be original and to have been sent you by Mr. Daniel Wolfe of Union Bridge, which is an obvious and clear copy of this book, although containing some minor changes. It is without doubt an infringement of the copyright.

Mrs. Andrews would not have cared if her story had been published in such a form as to give credit to Scribners, or even without that credit if it had not been mutilated so unskillfully and with such bad taste as seems to have been done by Mr. Wolfe.

As it is she would like to be assured that the infringement of the copyright was done innocently on your part, and she thinks it is only due to her that your paper should call attention to the piracy committed by your correspondent. An answer to this letter will greatly oblige me.

Yours very truly,
W. S. ANDREWS.

This experience, as a whole, illustrates the importance of newspaper correspondents sticking closely to the legitimate, without either infringing on copyrights or in any way misstating facts, for otherwise they may lead newspapers into embarrassment and trouble which they are not seeking. In the present case we trust that this publicity will now be satisfactory to both author and publisher, as we do not understand how we might more emphatically state the facts as they are, or how more positively state our own connection with the whole matter than we have done here and in preceding issues.

The RECORD makes a special effort to publish a clean local newspaper, free from all "piracy" or misstatements, or anything which may properly give offense to innocent people, whether in great or small measure, except as such may be the result of honest differences of opinion on matters relating to the public welfare, and that in the present instance we have been led into unintentional wrongdoing is a matter of sincere regret on our part.

This further information, received from Mr. Wolfe after the above was in type, states his connection with the case in few words:

"I had no idea that the story would attract such wide notice. As I said, Switzer told me the story and it interested me very much and I had in mind that I would, from what he told me, weave a story of my own. Later, he sent me the little volume containing the account in full. To bring the story I wished to present within the compass of a newspaper article, I had to cull here and there and alter the phraseology in some places. Parts of the article I gave you were copied verbatim. In my eagerness to present the story I lost sight of copyright altogether. I am very sorry that I have involved you in the trouble, and to relieve you I am willing to make any acknowledgment that may be demanded from the injured parties."

Orphans' Court Proceedings.

MONDAY, Feb. 24th., 1908.—Louis B. Mengel, guardian of Nellie M. Niner, infant, received order of court.

TUESDAY, Feb. 25th., 1908.—The last will and testament of Flora G. Frederick, deceased, admitted to probate, and letters testamentary thereon granted unto Thomas G. Frederick, who received warrant to appraise, also order to notify creditors; said executor also returned inventories of personal property, money and debts.

The sale of real estate of Nathan H. Franklin, deceased, finally ratified by the court.

Nelson Hawk, executor of Anna Clark, settled his first and final account.

George A. Showers, administrator of Emma V. Showers deceased, returned inventories of personal property, and received orders to sell personal property and leasehold estate.

The last will and testament of Nelson Gilbert, deceased, admitted to probate, and letters testamentary thereon granted unto Frank Cassell, who received warrant to appraise, also order to notify creditors.

Michael E. Walsh, administrator of Conrad Hofmann, deceased, settled his first and final account.

David J. Roop, administrator w. a. of Susannah Shuey, deceased, returned inventories of personal property and money and settled his first and final account.

Stella M. Wilson, executrix of John W. Wilson, deceased, filed report of sale of real estate on which court granted an order ni. si.

Maryland Republicans for Taft.

The republican members of the Maryland legislature, who presumably represent republican sentiment throughout the state, adopted the following resolution, last Thursday;

"The Republican members of the General Assembly of Maryland, representing both House and Senate, as individuals, declare their firm belief in the justice and wisdom of the policies formulated and enforced by President Roosevelt and the Republican administration, and it is their further belief, as individuals, that in the candidacy of the Hon. William H. Taft for the honor of succeeding the Hon. Theodore Roosevelt as the next president of the United States, they have a man who embodies the typical principles of Republicanism, and with the courage and ability to carry those principles into execution."

The Sandy Springs Settlement.

Mr. Edward Van Alstyne, of New York, who is writing very interesting articles for the *Tribune Farmer* on various sections of Maryland recently visited by him, had as the subject of his last article, Sandy Springs, Montgomery County, from which we clip the following paragraphs, knowing the interest of many of our readers in that section.

"In Montgomery County, Md., twenty miles north from Washington and some thirty south from Baltimore, is a Quaker community of some two hundred families, occupying a stretch of country about ten by six miles. There is no village in the neighborhood, just three little centres, with a store, postoffice and blacksmith shop. In one of these is a bank, with $25,000 capital stock, and a savings department, with $1,000,000 deposits, and a fire insurance company which does business over the whole state.

About 1720 the ancestors of these people—thrifty, industrious, law abiding Quakers—came into this county and bought these lands, which had been large plantations, largely devoted to tobacco, the property of slave owners. The land was much reduced in fertility. The large holdings were divided into small farms of about one hundred acres.

The first generation have long since been gathered to their fathers, but their works do follow them. It is conceded by all that in no part of the state are more prosperous farmers than these Sandy Springs Quakers. One will find the original plantation houses, still in good repair, with many more modern ones that have been erected on the smaller farms. Most times they stand quite a distance from the road, with green fields in front. Steam heat and bath-rooms, with hot and cold water, often a section covered with glass and full of flowers, are in most of them. Books, papers and periodicals of the highest class are on the tables. One gentleman remarked: "None of us is very rich and none poor; we have spent our money for the best things."

Surely this is true. In my opinion they are the richest people I know of. Rich in things worth while. Their sons and daughters have been educated in the best schools and colleges, and yet imbued from their youth up with the dignity of labor. One young man, the son of my host, while waiting for supper entertained us with excellent music on the piano. Afterward he donned his old clothes and spent most of the evening in fixing a dirty gasolene engine that had refused to work. Whether in the farmyard, kitchen or parlor, I have never found more real culture or more true ladies and gentlemen. Industrious, cultured, God fearing people. Each farm has a name, and they speak of them not by that of the owner but as one would of a village. They are all connected by telephone and by fine macadamized roads. The fact that they are ten miles from the railroad has had no apparent effect in standing in the way of progress.

They have for years maintained three granges. In addition to this, they have a lyceum, with a building especially devoted to it and containing a library. There are two women's clubs, one for the young and one for the matrons. In these are discussed not only matters pertaining to the household but those of broader scope, such as "Conditions in Russia" and "Italy, Its History and People." These are plain farmers' wives and daughters, mark you, city reader—if such there be—who can and, if need be, do their own work. In no community in proportion to the population have I found so many people who have traveled, both in our own country and abroad. They have a horticultural society and a poultry association. Once each year all these various associations come together in a three days' meeting, where are discussed not only agricultural topics but such as are of vital interest to the community. One interesting feature of this meeting is a record of events that have occurred in the community during the year, compiled by an historian previously appointed. Once in three years these annals are published in book form, and make a most interesting and valuable history for reference.

There are three farmers' clubs, limited to sixteen members each. Members are eligible only by election when a vacancy occurs. The oldest of these has been in existence since 1866. The latter has never missed a regular monthly meeting since its establishment, the former never but a few during the trying days of the Civil War, for they met not far from the scene of action. General "Jeb" Stuart's cavalry passed through Sandy Springs on one of its raids. The sound of the firing at both battles of Bull Run, to the south, and the booming of cannon at Antietam, thirty miles to the north, shook the houses.

These clubs always meet at the farmhouses. It was my good fortune to attend one of the meetings of the second club. They met at 4 p. m., organized, and then, under a "foreman," went over the place, making notes and observations on what they saw. Then we returned to the house and sat down to a bountiful supper always provided by the hostess. Afterward the minutes of the previous meeting were read, including comments on what had been seen at the last place of meeting. Then an essay was read on a subject selected at the last meeting. The essayist is always the one who was host at that previous meeting, and the subject one suggested by something seen on his farm or what he is doing. After the reading each in turn was asked to express himself, and did. Then each was asked if he had a question. Most had one. A variety of subjects were freely and intelligently discussed. I have been associated with all sorts and conditions of men in various walks of life, but I have never heard sixteen men express themselves more freely and intelligently and in better English than did these farmers. The farmer who presided would have graced the Speaker's chair in any legislative body. These were not city men but working farmers, living from income derived from the farm."

Death of Mr. Francis Williams.

Mr. Francis Williams died at the home of his daughter, Mrs. T. H. Fleagle, Taneytown district, on Monday, aged 81 years. Mr. Williams had been in feeble health for several years and about a year ago discontinued housekeeping and removed to the home of his daughter. His wife died about two years ago. He leaves one son, Abram L. Williams, city letter carrier, of Westminster, and two daughters, Mrs. Martha E. Fleagle and Miss Mary Williams, of near Kump.

Md. and Va. Eldership.

The standing committee of the Maryland and Virginia Eldership of the Churches of God, met at Creagerstown, Md., Feb. 20th., 1908, and transacted the following business;

First—James E. Smith, Rev. J. A. Saxton, Rev. C. H. Carter, C. A. Reynolds, Wm. Kolb, John Hoffman and S. D. Rhodes, received as advisory members.

Second—Laid the assessments on the different charges for this Eldership year.

Third—Accepted the resignation of Rev. W. S. Shimp, of the Sharpsburg and Creagerstown charge.

Fourth—Accepted C. A. Reynolds letter from the pastor of the M. E. Church, of Waynesboro, Pa., and gave him a license to preach the gospel until the meeting of the next Eldership.

Fifth—Gave C. A. Reynolds, charge of Sharpsburg, Antietam and Mt. Brier, until the meeting of the next Eldership.

L. F. MURRAY, Chairman.

PLEASE DO NOT neglect responding to our notices of expiring subscriptions. They are always sent out about a month in advance, in order to give ample time for renewal before the discontinuing time comes.

LIQUOR DEALERS HEARD.

Opponents of Local Option Appear Before Legislative Committee.

About 800 liquor dealers and their friends appeared in Annapolis, on Tuesday, to use their influence against the passage of the Local Option bill.

There were but three women with the entire delegation, and these were said to be wives of some of the men. It had been thought that many of the wives of the men would attend, but this was not encouraged, and the delegation was almost entirely masculine. The three women were lost in the crowd. This absence of the women made a strange contrast to the demonstration of the Anti-Saloon League last week, when the winning smiles of the women with them wrought havoc with the hearts and minds of legislators who were wavering between local option and anti-local-option.

But little attempt was made by the men to-day to influence legislators to vote either way upon the bill. It is confidently expected by them, according to the leaders, that the bill will not come out of the committee, and with their hopes pinned in that direction they will not try to influence the legislators unless the bill comes out on the floor of the House.

The first speaker was a Rev. Albert P. Kurtz, rector of St. Luke's Church of the New Dispensation, in West Baltimore, who made a strong plea in opposition to local option. He said it gave him great pleasure to appear before the committee and speak against the local option bill. He was proud to see so many men there with the spirit of the freedom of man. "If the saloon is a legitimate business," said the clergyman, "then the saloonkeeper ought to be allowed to sell without being molested." He agreed that there were some saloons which were not exactly of a good type, but declared that those who want to conduct the business in an honest way ought to be helped. The speaker declared that if the saloons of Baltimore are closed thousands of honest men would be thrown out of employment, in addition to the many hundreds now out of work. "The great doctrine of Holy Scripture and the doctrine of our Blessed Lord is the freedom of mankind," said Rev. Mr. Kurtz. He then referred to the vineyards mentioned in the Bible and to the first miracle of Christ in turning water into wine at the marriage feast.

The chief spokesman of the occasion was D. Eldridge Monroe, attorney of the Retail Liquor Dealers Association, whose address, according to the *Sun*, "contained barb-wire oratory and 10-penny nails of sarcasm." Mr. Monroe said;

"Where is the money coming from to carry on this fight—what is back of this fight—what interests—what secret interests. Let them come out and tell us where they get it," was one of the challenges. "They have cried that infamously untrue war cry, 'The church against the saloon.' I will give then another: Where—where and why?"

"Isn't it a beautiful spectacle to see the gentlemen who were here last week saying that if any taxable basis deficit was made by local option they would get together on the deficit and make it up. Ask them to float $500,000 worth of bonds and see what they would do?"

"Local option is prohibition despite what they might attempt to tell, and if you"—here Mr. Monroe pointed to the gallery in which sat Superintendent Anderson, of the Anti-Saloon League—"can prove that prohibition does prohibit, then these men here"— he swung his arms wildly about—"will vote and work for local option."

"If you can show us that the closing of saloons will prevent crime," declared the orator, "then again would the saloon men be for local option."

The working of local option was described as ridiculous by Mr. Monroe. He told of many incidents where he witnessed, he said, a travesty on the law. Liquor, he declared, was never stricken from a town by local option, but legal drinking was, and hypocrisy and lawlessness were created.

Mr. Monroe was not well-known to most of the men present, and his appearance did not create much applause. Applause was almost an unknown quality at to-day's hearing. Last week men shook their hats on high and women kicked their dainty heels against the floor and cries of "Amen" sounded from the corners. It was plainly a meeting filled with enthusiasm. To-day was like a hearing of a coroner's jury at times—again like a critical audience. The applause came infrequently, and when it did it was sharp and decisive, and when it ended there was a hush of expectancy for more. That the men who crowded every inch of the floor space were there, not on a lark, but on an errand the success of which might mean their business, existence or death was apparent.

Annapolis, Feb. 27.—More than 2,000 German-American citizens representing the Independent Citizens' Union came to Annapolis to-day, made their protest against the General Local-Option bill, sang a few songs for the committee to liven things up and went away leaving behind them a decidedly good impression.

They made no charges against the Anti-Saloon League, called them usually "misguided friends," but protested against their effort to deprive them of what they said was one of their dearest pleasures, which was to sit with their friends in a saloon or beergarden after the work of the day and drink beer or wine and sing.

The arguments laid before the committee to-day were all along the line of personal liberty. Loss of revenue and other things often discussed in connection with the measure were either disregarded or touched upon lightly. The speakers all said that the vast number of German citizens who were protesting against the bill resented an attempt being made to deprive them of their personal liberty to drink when they pleased. They combatted the idea that they should be punished for the few drunkards who are not strong enough to withstand the temptation of strong drink.

Notes from the Legislature.

Delegate Eyler, of Frederick county, has presented a bill making it unlawful for any railroad company to permit any locomotive, car, coach or train to enter any tunnel on any line of track operated by the company while another locomotive, train or car is in the tunnel.

Senator Campbell introduced a bill last Friday, designed to prevent the importation into the state of diseased cattle. It provides that before cattle are admitted a certificate must be shown from an inspector in the state from which they are sent certifying that the tuberculin test has been applied and that the animals are free from disease. When unprovided with the required certificate the cattle must be quarantined at stockyards near the state line until examined by the state authorities and until released by the State Live Stock Sanitary Board, which has jurisdiction. This board is also directed to make such regulations as will enable them to carry out the provisions of the law. The penalty for violation is forfeit and a fine of $100 for each offense, or punishment by fine and imprisonment at the discretion of the court.

Maryland is one of the few states in which incoming cattle are not required to undergo inspection, and as a result many diseased animals are shipped here to avoid the law in other states.

Mr. Carr, chairman of the city delegation in the House, on Tuesday introduced two bills, the object of which is to secure a purer milk supply for Baltimore. Both bills are amendments to existing statues. The standard of pure milk shall be no more than 87½ per cent. of water or fluids, and not less than 12½ per cent. of milk solids, of which at least 3½ per cent of the whole shall be butter fats. Milk shall be deemed to be adulterated when it does not contain 12½ per cent. of milk solids, of which 3½ per cent. of the whole shall be butter fats, or to which has been added salt, boracic acid, salicylic acid, salicylate of soda or other materials and drugs. Sale of milk of diseased cows, or of cows stabled near a house where there is an infectious disease, is prohibited. The penalty for the violation of the act is a fine of not more than $100 and not less than $10.

The companion bill requires railroad and other transportation companies to provide at shipping points covered sheds to protect cans of milk from rain, snow and direct rays of the sun. Special cars for the transportation of milk are to be provided.

An effort upon the part of the local optionists in the House on Wednesday, to force the hand of the Temperance Committee signally failed and the order introduced by Mr. Jones, of Wicomico County, to compel the committee to report the bill by next Wednesday was not adopted. For nearly an hour the debate over this order occupied the time of the House, and after it had been acted upon the High License bill, with but one amendment, was favorably reported by the Ways and Means Committee and given its second reading without amendment. This measure thus has the right of way and the indications are that it will go through the House. Its passage, it is felt, decidedly weakens the local option cause and some of the adherents of that measure are considerbly disappointed at their failure. The features of the discussion were the strong speeches made by Mr. James W. Dawkins, chairman of the Temperance Committee, and Mr. Carville D. Benson, of Baltimore County, both of whom opposed the order.

The bill introduced on Wednesday, by Mr. Carl, of Allegany County, amending the general law, title "Crimes and Punishments," prohibits drinking of intoxicants on passenger trains except cars duly licensed and on trolley cars. A similar law is now in force in Texas, West Virginia and Ohio, having just been enacted in the latter State, and has been found to work well. Mr. Carl has been advised by the Attorney-General of West Virginia that the law gives satisfaction and has almost broken up drinking and rowdyism on trains in that State. Many trains run from West Virginia into Maryland, and as soon as the border is crossed inconsiderate drinking men can brandish bottles, making it unpleasant for other passengers, particularly ladies.

Executive Committee C. E.

The executive committee of the Carroll Co. C. E. Union will meet in the Methodist Protestant Church, at Westminster, March 7th. at 2 p. m. All officers of the County Union and Presidents of local societies are earnestly requested to be present to help plan for the annual convention to be held in Westminster, in May.

Harney.—Mrs. Sarah Lightner has been seriously ill with lagrippe and pneumonia. Dr. Benner and a trained nurse, of Baltimore, have the case in charge, and we are informed that she is slightly better, but still in a very weak condition.

Mrs. Hoffman, who has been suffering for several weeks from the effects of a stroke, is still in a critical condition.

Miss Grace Shriver, Mrs. Maggie Shoemaker and D. L. Shoemaker, who have been sick for some time, are all slowly improving.

Mr. John W. Harpel is spending some time at Hotel Harney, with Mr. C. G. Brown.

On last Saturday the Daniel Hess property was sold to T. D. Eckenrode, for $425.00 this was certainly a cheap property.

The James Hesson property was bid up to $1140.00 but was not sold.

We are informed that Mr. S. C. Shoemaker is down with lagrippe.

On Thursday evening the citizens of Harney and vicinity, held a meeting in the interest of the "Good Roads" Bill. A permanent organization was formed and the following officers elected: Pres., Norman Hess; Vice-Pres., J. V. Eckenrode; Sec'ys., J. W. Fream and J. W. Reck. The object of the meeting was especially to urge the passage of the bill as presented by Mr. Benson. Quite a number spoke in regard to the good roads project, after which the meeting adjourned to meet again on next Thursday evening. All voters and others interested are most earnestly invited to be present.

Pleasant Valley.—Edward Geiman invited a number of relatives and friends to a supper given in honor of the marriage of his second daughter, Annie, to Mr. Herbert Petry, son of David Petry, of near our village, on Feb. 20th. The young couple were the recipients of a number of useful presents. In addition to the many invited guests, a calathumpian bond of at least 70 members paid their respects.

The enjoyment of the evening will long be remembered by all present, among whom were the following; Mr. and Mrs. Herbert Petry, Mr. Edward Geiman, Mr. and Mrs. Clayton Geiman, Mr. and Mrs. Calvin Starner, Mr. and Mrs. Herbert Myers, Mr. and Mrs. Upton E. Myers, Mr. and Mrs. Chas. Yingling, Mr. and Mrs. Wm. F. Myers, Mr. and Mrs. Wm. H. Yingling, Mr. and Mrs. Harry Devilbiss, Mr. and Mrs. Jos. Hahn, Mr. and Mrs. Jacob Frock, Mr. and Mrs. Harry Myers, Mr. and Mrs. Wm. A. Myers, Mr. and Mrs. John Myers, Mr. and Mrs. Edward Myers, Mr. and Wrs. Wm. R. Unger; Mrs. Eleanor Myers, Mrs. Dora Starner, Mrs. Chas. Black; Misses Ida and Hattie Petry; Laura, Ada, Fannie and Mary Geiman; Maggie, Nettie, Goldie, Sadie, Bernetta, Mabel and Margaret Myers; Ruth Anna Wantz, Mildred Devilbiss, Alice Starner, Bertha Koontz, Fannie Yingling; Messrs Vernon Smith, Charles Lease, Carroll and Oliver Myers; Masters George Devilbiss, Edward and Vernon Black, Byers Unger, Ralph Starner, Harry Geiman, Willie Yingling, Wm. Hahn, Vernon and Fern Myers and David Geiman.

Howard F. Myers, of Baltimore, spent from Saturday until Tuesday with his parents, Mr. and Mrs. Levi Myers and his daughter, Edna.

Mayberry.—Miss Helen Eckard, of near New Windsor, was the guest of her aunt, Mrs. Elizabeth Copenhavor, over Sunday.

Mrs. John Stuller, of Uniontown, visited friends in Mayberry from Friday until Sunday.

Miss Alverta Stuller, of Uniontown, is spending a week with her friend, Myrtle Yingling.

Mrs. B. E. Fleagle has gone to Baltimore, to visit her daughter, Mrs. Chas. Baker, who is sick.

Mrs. Geo. McGee and children, of near Union Bridge, are spending some time with her parents, John Slonaker and wife.

Miss Mary Hull, of Silver Run, visited her uncle, O. E. Dodrer, over Sunday.

John Vaughn and wife entertained on last Thursday, John Heltibridle and wife, of S. D.; Wesley Rodkey, wife and daughter, Ruby, of Uniontown; Samuel Heltibridle, of Uniontown, and Charles Fleagle and wife, of Mayberry.

The revival services at this place are still in progress and will continue until Sabbath evening, and as much longer as the interest continues in the meeting.

Mrs. Paul Strevig, of Baughman's Valley, visited her parents, on Sunday.

Mrs. Maggie Maus and daughter, Marian, who have been spending some time with her sister, Mrs. Chas. Mumford, of Fairmount, W. Va., have returned home.

SPECIAL CORRESPONDENCE

Latest Items of News Furnished by Regular Contributors.

All communications for the RECORD must be signed by the writer's own name; not necessarily for publication, but as an evidence that the matters and facts transmitted are legitimate and correct. Items of a mischievous character are not wanted.

The RECORD office is connected with the C. & P. and Maryland Telephones, from 7.30 a. m. to 5.00 p. m. The Editor's residence is also connected with the Maryland 'phone.

As most of the items received last week too late for publication are "out of date" now, we follow our usual custom and omit them.

Union Bridge.—On Wednesday, 19th., Mr. Jesse Lee Crammer and Mrs. Beulah G. Nicodemus, both of Carroll county, Md., were united in marriage at the residence of the bride, near Linwood, Md., by Rev. B. F. Clarkson, of Union Bridge. Immediately after the wedding ceremony was performed, the invited guests, about twenty in number, accompanied the bridal party to the dining room, where refreshments were served. After an hour spent at the refreshment table, the happy couple were driven to New Windsor, accompanied by a number of the guests, where they took the train for Baltimore, where they will spend their honey-moon.

The 10-year-old daughter of Mr. and Mrs. George Simpson, who has been ill with diphtheria, at this writing is pronounced out of danger. The child was in a critical condition for some time.

Another member of the family of Mr. Repp, of Johnsville, is now suffering from this dreaded disease. Things at Johnsville, where there was so much alarm in consequence of diphtheria, are quieting down. The churches that have been closed will be opened for service on next Sunday. Rev. Clarkson will preach in the M. E. church at 3 p. m. of that day.

On last Wednesday we had high waters here. Both creeks overflowed their banks and flooded the fields far and wide. Up to the present we have heard of no serious damage resulting. Some large carp have been caught far out from the bed of the streams, where they were stranded by the rushing water.

Rev. Mr. Clarkson, who has been confined to his home with a severe spell of bronchitis is improving, and hopes to be able for his work on next Sunday. He is expected to preach at Union Bridge in the morning, at Johnsville in the afternoon, and at Middleburg at night.

Rev. J. T. Heisse, D. D., Presiding Elder of the West Baltimore District, will preach at Union Bridge M. E. church on the evening of March 8th, and hold the Quarterly Conference, Monday, 9th., at 10 a. m.

Mr. F. Washington Barnes, an old and well-known citizen of Frederick county, died at Unionville early on the morning of Feb. 25th., in the 80th year of his age. His funeral took place at Lin

THE CARROLL RECORD.
(NON-PARTISAN.)

Published every Saturday, at Taneytown, Md., by The Carroll Record Printing and Publishing Company.

P. B. ENGLAR, Editor and Manager.

BOARD OF DIRECTORS.

DR. C. BIRNIE, Pres. G. A. ARNOLD.
GEO. H. BIRNIE, V. Pres. JOHN S. BOWER.
F. H. SEISS, Sec. & Treas. P. B. ENGLAR.
E. E. REINDOLLAR.

TERMS: One Dollar per annum in advance. Six months, 50c. Trial subscriptions, Three months, 25c. Please do not receive this paper after your subscription has expired, unless you mean to pay for it. The label on paper contains date to which the subscription has been paid.

All subscriptions will be discontinued on their expiration, when requested to do so; and no credit subscription will be continued longer than *one year* after the time to which it has been paid. This provision is to be considered merely as an extension of credit, or a favor, to subscribers, and is not a fixed rule for all cases.

ADVERTISING rates will be given on application, after the character of the business has been definitely stated, together with information as to space, position, and length of contract. The publisher reserves the privilege of declining all offers for space.

Entered at Taneytown Postoffice as Second Class Matter.

SATURDAY, FEBRUARY 29th., 1908.

All advertisements for 2nd. and 3rd. pages must be in our office by Tuesday morning, each week; otherwise, insertion cannot be guaranteed until the following week.

THE KNOX literary bureau is doing business, notwithstanding the fact that Mr. Taft seems to have the nomination already in his pocket. Senator Knox, by the way, has a lot of mighty strong recommendations, and no great harm would be done should he pick up the nomination, if by any chance Mr Taft should lose it through a hole in his pocket.

THERE SHOULD BE no such thing as a legal holiday for banks, or the closing of postoffices and the discontinuance of the mail service, on Saturdays. Too many people are inconvenienced by such happenings, especially in the country where Saturday is the most important business day of the week. Holidays following on Saturday should be observed on Friday or Monday—when their observance by cessation of business is necessary.

THE LEGISLATURE and Governor should cut out all gifts to private institutions—not absolutely demanded for the care of unfortunates—and apply the saving to a "good roads" fund. The tax-payers have been paying, for a good many years, to build up institutions from which they have received no benefit, and the practice should be discontinued. It would be the height of senseless folly to borrow money to make roads with, and at the same time continue to give money away to private institutions which ought to take care of themselves.

WESTERN MARYLAND College has asked for a gift of $25,000 from the legislature to erect additional buildings, with the distinct understanding that the gift is not to interfere with the $15,000 annual appropriation the college now receives regularly on account of scholarships. It appears to us that this request should be denied, and that it is one of the kind that Governor Crothers is opposed to; besides, a good many intelligent citizens think that this institution has already been too strongly favored, and that it is full time to call a halt.

THE fate of the Local Option bill is at present a matter of much uncertainty, the general conclusion being that there is not much to be expected in favor of it from the present legislature; and yet, it is fully expected that the strength of the movement dare not be wholly ignored by the political managers who control the situation. Many think that a high license law may be passed for Baltimore, alone, and that a few counties, or districts, may be granted the privilege of voting on the local option question, and that any further application of the privilege will follow only after the anti-saloon supporters have more emphatically shown their political strength at the polls in the election of the next legislature.

Holidays Enough.

The bill increasing the number of legal holidays in Maryland by two—Old Defenders' day and Columbus day—should not become a law. We already have more than enough holidays, the most of which are scantily, and at times improperly, observed, while at other times they interfere with banking and other business; therefore, instead of serving a patriotic or proper sentimental purpose, they are largely nuisances. In such instances, we think our legislators should wait for strong public sentiment to assert itself in favor of such innovations, instead of through mere personal effort adding to the mass of dead-letter laws now much too large.

City people, perhaps, or those interested financially in the increase of "excursion" days, may approve of more holidays, but such is not general sentiment. It is a wholly mistaken idea that those who desire to observe certain days cannot do so without making them "legal" holidays. Many of our church holidays, or days of special religious import, are very generally observed without any legal enactment whatever, and the same custom could apply in the observance of the two days mentioned.

Besides, patriotic and other societies have their "days," the public schools have theirs, and there are pic-nics and socials without number. Surely, it would be very small business to legalize any more holidays, at present; it looks very much like playing with authority, when such bills are even seriously considered, and such consideration comes with particularly little justification by our present legislature when we realize that there is such a mass of very important measures yet to be disposed of.

Fraternalism.

Unquestionably, the fraternal orders of the country, as a whole, do a great amount of good. Perhaps there are some which do less good than others, and some which might easily be dispensed with, but the net results add materially to the sum total of fraternity, character and good citizenship. There is, of course, no such thing in existence, no organization of any kind, which accomplishes good work without individual effort, and individual direction and oversight along lines which develop and bring out the virtues for which any parparticular organization may stand.

The fraternities are too often permitted to run themselves without intelligent direction, and consequently fall into disrepute. It is their greatest weakness, perhaps, that, while our best men will connect themselves with them, and lend to them the influence and support of their names, they at the same time stand aloof from active participation in meetings, from taking part in developing the virtues they have subscribed to, and permit the membership itself to fall far below the standard of excellence required if the honor and reputation of the bodies are to be maintained.

Life is largely what we make it, and so is the fraternity to which we belong. One cannot afford to lend his name, or indorsement, to anything, and then let others with a careless regard for character, run things. The famous "Josh Billings" once said, "a game that isn't worth winning, isn't worth playing," and there is nothing more true or to the point. Those who regard their lodge membership carelessly had better be out entirely, for their own good, at times, and for the good of the lodge, at others, for it is on such that the responsibility for that which is objectionable in the fraternities, must rest.

We have societies for the Prevention of Cruelty to Animals, for the promotion of Temperance, the world renowned Red Cross, the various organizations for the Prevention of Vice, for relief of the poor, labor unions, professional and trades protective associations for the promotion of business, and all sorts of societies, secret and otherwise, which help the church and christianity immeasurably. Without them the world would be cold and helpless, and suffering and criminality rapidly grow. No one institution—not even the church—can cope with all adverse conditions which confront us, and must be met.

It is most desirable, therefore, that good people, everywhere, stir themselves into activity along all the lines for promoting good in which they are engaged, for any relaxation on their part will surely result in the deterioration and partial failure of unperformed good intentions; and, let it be emphasized, that those who slip into a fraternity with the intention of receiving, and not giving, benefits, belong to that class which President Roosevelt named "undesirable citizens," and it ought to be the chief aim of the better members who are in, to keep all of this class out.

The Common-sense Philosopher.

(Special to the RECORD.)

"Malodorous March."

"With rushing winds and gloomy skies
The dark and stubborn winter dies:
Far-off, unseen, Spring faintly cries,
Bidding her earliest child arise;
March!"
—*Bayard Taylor.*

"February makes a bridge, and
March breaks it."
—*Herbert.*

March, whose tree is Juniper, whose stone is blood-stone, and whose motto is "Courage and strength in times of danger", is almost with us once again.

March has long been in bad odor. Even before the days of Caesar the Romans had a dread of it. Caesar, you remember, was warned by the soothsayer—

"Beware the ides of March!"

The warning he did not heed, and disregard of it cost him his life. After that the ides, or middle of March, was regarded as an unlucky period.

According to the Roman calendar the ides occurred on the 15th. of the months of March, May, July, and October, and on the 13th. of the other months. The term *Idus* (*Ides*) simply meant the middle of the month; "the day of the Full Moon". The fortnight of the Anglo-Saxons corresponded to it. Though the days were numbered as at present, the common people did not pretend to remember dates. They reckoned from the *Kalends* and the *Ides*, that is from the first and the middle, of the month, which was near enough to suit their purposes.

In some respects *March is the most unpromising month of the year.* Nearly every poet who mentions it makes some thrust at it. Bryant, in a stanza that is often quoted, speaks of it thus:

"The stormy March is come at last,
With wind, and cloud, and changing skies;
I hear the rushing of the blast,
That through the snowy valley flies."

Tennyson says there are

"More blackthorn than ashbuds in front of March."

And Shakespeare in "The Winter's Tale" regards it as a menace to flowers and to all that makes spring delightful; for he praises the courage of the

"daffodils
That come before the swallow dares, not take
The winds of March with beauty."

In like manner that oft repeated expression, "*Mad as a March hare*", casts reflection on the month, inasmuch as this saying, which occurs in Heywood's proverbs, was used as early as 1520 by Skelton in his reply to "certain young scholars" who were in the habit of acting at times as if they had no sense.

Yet, in spite of its bleak and rough exterior, *March is the harbinger of a brighter season.* Balmier days will come. Even the poets who make their thrusts at it do not forget its prophetic character, but pay tribute to its hidden worth. Thus Bryant sings:

"Ah, passing few are they who speak,
Wild, stormy March! in praise of thee.
Yet though thy winds are loud and bleak,
Thou art a welcome month to me.

"For thou, to northern lands, again
The glad and glorious sun doth bring,
And thou hast joined the gentle train
And wear'st the gentle name of Spring."

Helen Hunt Jackson says:

"Ah March! we know thou art
Kind-hearted, spite of ugly looks and threats,
And, out of sight, art nursing April's violets."

And William Morris adds:

"Slayer of winter, art thou here again?
O welcome thou that bring'st the summer night!
The bitter wind makes not the victory vain,
Nor will we mock thee for thy faint blue sky.'

March 1908.

It matters very little to us what the month of March has been in past years, or what has happened in it. *It is the present month that concerns us.* What the astrologers and weather prophets have forecast for it we do not know. But that it will conform in large measure to the characterization of the poets is to be expected. In accordance with the tradition concerning "Groundhog Day", February was rather rough. Some of us were kept busy watching the thermometer. And the thermometer is all right in its way. There is a grain of satisfaction in looking at one when the mercury falls toward zero or below, or when toes, nose, or ears are frost bitten. But for real benefit—well, "it isn't in it" with the barometer. As a weather indicator it can never tell an hour beforehand what is to come. It is unable to warn of approaching changes in weather from fair to foul, or from clear to cloudy, as the barometer does. Better watch the barometer during March, therefore, and cultivate a close acquaintance with it. It will not tell you how cold or how warm it is just at the moment, but it will give you a reliable "tip" on what is coming tomorrow or next day, which is more important. After all, to know how to adjust oneself to changing conditions is the thing. By giving the barometer a little study you will come to understand the "highs", and the "lows", which will enable you to set up as something of a weather prophet yourself. This alone will be worth more to you than the cost of the instrument and the time you devote to it. But we shall recur to this matter again. Meanwhile, if you haven't one, *get a barometer.*

Bert Barber, of Elton, Wis., says: "I have only taken four doses of your Kidney and Bladder Pills and they have done for me more than any other medicine has ever done. I am still taking the pills as I want a perfect cure." Mr. Barber refers to DeWitt's Kidney and Bladder Pills. They are sold by J. McKellip, Druggist, Taneytown, Md.

A Doctor's Medicine

Ayer's Cherry Pectoral is not a simple cough syrup. It is a strong medicine, a doctor's medicine. It cures hard cases, severe and desperate cases, chronic cases of asthma, pleurisy, bronchitis, consumption. Ask your doctor about this.

The best kind of a testimonial—"Sold for over sixty years."

Made by J. C. Ayer Co., Lowell, Mass. Also manufacturers of

Ayer's SARSAPARILLA. PILLS. HAIR VIGOR.

We have no secrets! We publish the formulas of all our medicines.

You will hasten recovery by taking one of Ayer's Pills at bedtime.

The Road Improvement Bill.

The draft of a road law to put into operation the Governor's plans for a general system of highway improvement, which has been formulated by the Attorney-General, seems to be in the main well devised. The plan to make the improvement without a bond issue will commend itself to the people. There are some serions objections to an increase in the debt of the State, and as this is an especially bad time to market bonds it is well to avoid such a thing, if possible. The Governor believes that the present revenues of the State, augmented by an increase in certain license taxes and other indirect taxes, supplemented by economy on the part of the Legislature, will supply the necessary funds.

But to avoid all doubt and all danger of any deficiency in the funds to carry on the work, the Attorney-General has incorporated in his bill a provision for a direct tax of 2 cents in 1909 and 3½ cents thereafter. This tax, however, is not to be collected unless, in the opinion of the Comptroller, a sufficient fund cannot be supplied from the ordinary revenues of the State. This is a wise provision, and the financial plan of the bill has the advantage of immediate operation. If there is entire dependence upon a direct tax, or upon a bond issue, the beginning of work would have to be delayed for more than a year, and, of course, the issue of bonds, under the stringent requirements of the Constitution, would require a direct tax also to supply interest and sinking fund.

The State of Maryland, after a struggle with debt extending over three-quarters of a century, is now about to emere debt-free. That is an excellent condition, which will be favorable to the improvement of the State, as an advertisement and as an attraction to new citizens. Of course, the first consideration now is the improvement of the State by good roads, and if it is found essential in order to make that improvement that there should be a bond issue, then the bond issue should be authorized at the next session of the Legislature. The plan of improvement will then have made such progress that a better estimate can be made of the amount which can profitably be spent in each year. It has been objected that to issue bonds and place so great a sum as $5,000,000 at the disposal of the commission might encourage extravagant expenditure; but all such objections must give way to the main object, which must be kept steadily in view.

The present road law, known as the Shoemaker act, makes an annual appropriation of $200,000 for roads, which, however, cannot be applied unless the counties supplement each sum they receive by an amount equally great. Under this law only about $75,000 was drawn from the treasury last year, and if no more is required next year it will leave a considerable amount of the appropriation avail under the new law. The Attorney-General has, upon the request of the Governor, drafted a bill to revise the traders' license tax so that the amount of the license to be paid will bear some relation to the amount of stock. It is expected that this law, if enacted, will add from $75,000 to $100,000 to the revenues of the State. An increase in the collateral inheritance tax to 5 per cent, which is double the present rate, and some reduction in the fees are proposed. Last year the receipts from this tax were $132,228, and the increased rate may add more than $100,000 to the revenues, depending, of course, upon circumstances. The Governor believes that the appropriations to private schools and charities can be reduced by about $100,000 a year, and he is in a position, with the peculiar veto power which he possesses, to enforce his views in this regard upon the Legislature. It is expected that the Legislature will expend upon itself about $50,000 less than the session of 1906 cost. From all these sources and economies it should be easy for the Legislature to gather at least $400,000 a year for road improvements.—*Balt. Sun.*

Neglected Colds Threaten Life.

(*From the Chicago Tribune.*)

"'Don't trifle with a cold,' is good advice for prudent men and women. It may be vital in the case of a child. Proper food, good ventilation, and dry, warm clothing are the proper safeguards against colds. If they are maintained through the changeable weather of autumn, winter and spring, the chances of a surprise from ordinary colds will be slight. But the ordinary light cold will become severe if neglected, and a well established ripe cold is to the germs of diphtheria what honey is to the bee. The greatest menace to child life at this season of the year is the neglected cold." Whether it is a child or adult, the cold slight or severe, the very best treatment that can be adopted is to give Chamberlain's Cough Remedy. It is safe and sure. The great popularity and immense sale of this preparation has been attained by its remarkable cures of this ailment. A cold never results in pneumonia when it is given. For sale by R. S. McKinney, druggist, Taneytown, Md.

PUBLIC SALE

The undersigned, residing on the Wm. A. Snider farm, on the road leading from Harney to Emmitsburg, will sell at public sale, on

WEDNESDAY, MARCH 4th., 1908,

at 12 o'clock, m., sharp, the following personal property:

FOUR HEAD OF HORSES.

No. 1—a black horse, rising 8 years of age; a fine driver and a good worker. No. 2—a black mare, rising 5 years, with foal; a good driver and will work anywhere hitched, not afraid of steam or automobiles. These blacks make a fine double team for either driving or work. No. 3—a grey horse, rising 11 years; will work anywhere and a good driver. No. 4—a bay mare, rising 14 years; a heavy draught mare; an extra good team and farm mare; will work anywhere hitched. Eight head of cattle, consisting of 3 milch cows, will be fresh during the summer and fall, 1 a Holstein, the other 2 are Durham; 3 bulls, 1 a two-year-old Durham, and two yearlings, 1 a Durham and 1 Jersey; 1 heifer, 18 months old; 1 steer, will weigh about 600 lbs. These cattle have been tested for tuberculosis, and can be moved anywhere. 25 head of hogs, consisting of 4 brood sows; 2 will have pigs by day of sale, the other two the latter part of March; 3 young boars fit for spring service. The balance are shoats, weighing from 50 to 80 lbs. These hogs are bred from thoroughbred Poland-China stock. 4 wagons, consisting of 1 South Bend wagon, 3¼-in. spindle and 3-in. tread; one 4 or 6 horse wagon 3-in. tread; one 2 or 3-horse wagon, 3-in. tread; spring wagon; 2 wagon beds, 12½ ft long; Deering corn harvester, in good order; Deering mower, 5 ft cut; hay tedder, double walking corn plow, Hench & Dromgold make; 2 long plows, 1 Syracuse and 1 Oliver Chilled; 2 shovel plows, 2 spring harrows, 20-ft hay carriage, bob sled, single, double and triple trees, windmill, jockey sticks, forks, rakes, shovels, breechbands, front gears, collars, bridles, halters, flynets, harness, housings, check lines, plow lines, 2 barrels of vinegar, potatoes by the bushel.

HOUSEHOLD FURNITURE,

consisting of 1 safe, 2 couches, 1 sink, large ten-plate stove, coal stove, 2 bedsteads, 1 bed spring, spring cot, 7-gal. churn, barrel churn, two 50-lb milk cans, and many other articles too numerous to mention.

TERMS will be made known on day of sale.

E. A. SEABROOK.

Wm. T. Smith, Auct. M. D. Hess, Clerk.
2-8-4t

PUBLIC SALE

The undersigned, intending to quit farming and move to Frederick county, on the Grum farm, will sell at public sale, along the Taneytown and Keysville road, 2½ miles from each place, near Clearview school house, ½-mile from Otter's Station, along N. C. R. R., on

SATURDAY, MARCH 7th., 1908,

at 10.30 o'clock, a. m., the following valuable personal property:

7 HORSES AND MULES,

1 pair black mules with light noses, 3 years old, good size and style, well mated, both are leaders; 1 bay brood mare, 8 years old, work anywhere hitched; 1 dark brown mare, 5 years old, work anywhere hitched, she is half Percheron and will make a fine brood mare; 1 dark bay mare, 10 years old, with foal, work anywhere hitched; 1 black mare, 4 years old, work in all harness, is an offside worker, and fine driver, will suit a young man, good style and her sire is Allie Lee and her Dam is a thoroughbred Orange Blossom, bred in Washington; she is one of the best broke mares in the county. One bay colt, 2 years old, good size, and will make a fine driver. One fourth share in Taneytown Company Horse. 24 head of dehorned cattle, 13 are milch cows, 2 were fresh in Oct., 2 in Nov., 2 in Dec., 3 in Jan., 2 in Feb.; 1 in May and 1 in June; 10 are Durham crossed, 3 are well-bred Jerseys, all are young; 5 heifers, 4 are with calf, they are Durham crossed; 6 bulls, 2 fat bulls, one will weigh 1400; the other 1100; 4 stock bulls, large enough for service, one is a well-bred Holstein. 50 head of hogs, 8 are brood sows, 2 have pigs by their side, 1 is a thoroughbred O. I. C. Cover's stock, pigs by her side; three will have pigs last of March; 2 in April, one is a Jersey red; 1 in May, she is a thoroughbred Berkshire, Diller's stock; 2 stock boars, 1 a registered Berkshire, 1 year old, and 1 a Poland and Berkshire crossed, large enough for service; 8 fat hogs, weight 150 pounds; 28 shoats, 50 to 75 lbs; 9 are pigs. One 4 or 6-horse Columbia wagon, 3½-in tire, 3¼-in spindle, with round coupling, bed to suit wagon, 13½ ft long, holds 80 bushels, with double sideboards 130 bushels; wagon and bed nearly new, the bed is cut under in front, used for short turning. One home-made wagon, 3-in tire, very strong. 2-horse wagon and bed; 1 spring wagon, 1 7-ft cut Deering binder and truck; 1 5-ft cut Deering mower, Thomas hay tedder, Deere check-row corn planter with phosphate attachment, nearly new; Pennsylvania low-down grain drill, 9 hoes; horse-power and rods and old thresher, plows, harrows, 2 20-ft hay carriages, triple-block clod roller, all kinds of harness, hay rope, Harpoon fork and pulleys; forks, shovels, chains, platform scales, 15 new grain sacks, Empire cream separator, No. 2, good as new; 10-gal barrel churn, Reid butter worker, No. 2; one-half share in 45 acres of growing wheat, and other articles.

TERMS:-Sums of $5.00 and under cash. On sums above $5.00 a credit of 12 months with interest, will be given.

CLARENCE E. DERN.

J. N. O. Smith, Auct. 2-22-3t

PUBLIC SALE

The undersigned, executor of Tobias H. Eckenrode, late of Carroll County, deceased, will sell at public sale, on

WEDNESDAY, MARCH 4th., 1908,

commencing promptly at 9 o'clock, a. m., the following valuable personal property:

TWO GOOD FARM HORSES,

one heavy 2-horse wagon and bed, 1 light 2-horse wagon and bed, Milwaukee mower, 1 Champion mower, double corn worker, grain drill, basket-sleigh, single shovel plow, 1 new circular saw, never used; clod roller, one 2-horse wheel dirt scoop, spring-tooth harrow, dung sled, circular wood saw, a large lot of sawed lumber of different sizes, lot of slabs, lot of posts, 1 Plano binder, lot of doors and door frames, desk, 2 sand screens, lot of spoke wood, lot of canvass and phosphate sacks, large lot of tiling.

ONE SAW MILL COMPLETE,

nearly new; 1 broad-tread wagon, 1 log wagon spring-tooth hay rake, lot of corn on, lot of log and other chains, 1 circular wood saw, jack screw, lot of picks and mattocks, jack arter, pair of hay carriages 16 ft over, plow, set of dung boards, 2 sets single harness 2 sets wagon harness, wagon saddle 2 trunks, 4 collars, 2 bridles, lot of old harness, wheelbarr w, 3 crowbars, patent cross cut saw, lot of forks and shovels, emery stone, lot of old iron, 3 wood saws, hay knife, axis, lot of chains, maul and wedges, lot of axes, grindstone, lot of handle wood, corn sheller, grain cradle, buggy, spring wagon, road cart, clover seed sower, lot of horse blankets, lot of belting, lot of damaged wheat, hay truck, lot of grain sacks, lot of clover seed, lot of flax.

HOUSEHOLD & KITCHEN FURNITURE

one walnut bed-room suit, 1 grained bed room suit, 1 grained walnut dresser, 3 bedsteads, 10 solid walnut dressing room chairs, 2 parlor suits, 2 marble-top stands, organ, 2 Domestic sewing machines, 1 small heater, 1 wood stove, 1 coal stove, solid walnut hatrack, 1 iron safe, Miller make; cupboard, walnut sink, 2 leaf tables, solid walnut parlor cabinet, lounge, solid walnut 12-ft extension table, two 8-day clocks, 1 cook stove, 1 range, 1 sink, 1 kitchen table, 7 stands, 1 hair mattress, 1 husk mattress, 2 bed springs, 3 chaff ticks, lot of feather bolsters, 130 yards of brussels carpet, 92 yards of ingrain carpet, 18 yards of ingrain stair carpet, 3 arm rocking chairs, one 67-piece tea set, large lot of other dishes, lot of glassware, chest, 5 rugs, lot of kitchen utensils, 4 brass kettles, 1 copper kettle, sausage cutter and stuffer, lard press, bench and table, 2 spinning wheel chairs with plush seats; one chamber set, 4 mirrors, 30 chairs, gas drop light, 2 spinning wheels, 8 curtain poles, 9 new brooms, window screens, 2 carpet sweepers, 1 large Buffalo robe, in good condition; 2 coal oil stoves, 4 apple butter stirrers, coal oil tank and oil, ½ bbl of vinegar, 2 butter churns and stands, 5 wash tubs, lot of potatoes, feather bed, 8 lamps, 5 trays, 1 refrigerator, nearly new; feather pillows and bolsters, 4 scenery pictures, silver dinner caster, 2 glass decanters, hard wood spring wheel chair, 2 stands, 2 iron kettles, lot of carpenter tools, 1 pair of chenille curtains, curtain stretcher, canned fruit, jellies, etc.; hall carpet and stair carpet, 2 cans of lard, lot of bacon, 1 desk, show case, 20 shares Taneytown Creamery and Cold Storage Company, 5 shares Frederick & Pennsylvania R. R. Stock, 16 acres of growing wheat.

TERMS: Sums under $5.00, cash. On sums of $5.00 and upward a credit of 6 months will be given, the purchasers to give their notes with approved security, bearing interest from day of sale. No property to be removed until settled for.

JOHN H. DIFFENDAL.

J. N. O. Smith, Auct. Executor
15-3t

PUBLIC SALE

The undersigned, intending to quit farming, will sell at public sale, on the Joseph Ohler farm, 3 miles from Emmitsburg, on the road leading from Emmitsburg to Taneytown, on

THURSDAY, MARCH 5th., 1908,

at 9 o'clock, a. m., the following valuable personal property:

SEVEN HORSES AND MULES,

one bay family mare, 6 yrs old, will work anywhere hitched; 1 bay horse, 14 yrs old, will work anywhere hitched; 1 bay family mare, 12 years old, will work anywhere hitched; 1 roan mare, 5 yrs old, with foal, and a fine driver; one bay mule, 5 yrs old, will work anywhere hitched; 1 black colt, coming 2 years old; 1 black colt, 1 year old. 9 milch cows, 4 will be fresh by day of sale, the rest are summer and fall cows; 3 heifers, 3 bulls, 1 large enough for service; 4 brood sows, 28 shoats, weighing from 50 to 100 pounds; 1 broad-tread Schuttler wagon and bed, good as new, 3¼-in skein; one 4-horse wagon and bed, one 2 horse wagon, 2 pairs of hay carriages, one 16-ft and the other 20-ft long, both good as new; 1 Deering binder, 2 mowers, 1 Johnson and 1 Deering, used one season; McCormick self-dump hay rake, Black Hawk check row corn planter, 120 rods of chain, used two seasons; Spangler single row corn planter, good as new; 2 double riding corn plows, corn fork, corn coverer, 2 Roland Chilled barshear plows, No. 43; 2 lever harrows, 3-block land roller, Dain chopping mill, Spangler low-down grain drill, cutting box, winnowing mill, hay fork, 100 ft of rope and pulleys, good as new; wheelbarrow, 2 falling top buggies, good as new; round back cutter, pair sled runners, 2 sets breechbands, 4 sets front gears, 6 collars, 6 bridles, 6 halters, wagon line, 2 lead reins, 2 pairs check lines, riding saddle, 2 sets buggy harness, 6 sets flynets, ice tongs, stretchers, single, double and triple trees, forks, shovels, dung hook, scythe and snathe, grain cradle, cross-cut saw, grain sacks, chicken wire, chains. Also, a lot of household goods, consisting of 1 kitchen cupboard, kitchen table, 6-ft extension table, 2 bedsteads, 3 kitchen chairs, Hayes creamer, Gravity cream separator, Favorite churn, 3 cream cans, 2 ten plate stoves, 2 tea kettles, lawn mower, lot of Irish and sweet potatoes, 10-gal stone jar, Becker washing machine and many other articles not mentioned.

TERMS: Sums under $5.00, cash. On sums of $5.00 and upward a credit of 10 months with interest, will be given.

MAHLON BROWN.

Wm. T. Smith, Auct.
Geo. E. Koutz & O. R. Koontz, Clerks. 15-3t

PUBLIC SALE

The undersigned, intending to quit farming and move to the residence formerly occupied by Mrs. Snider, in Emmitsburg, will sell at public sale, on

WEDNESDAY, MARCH 4th., 1908,

at 12 o'clock, m., sharp, the following personal property:

FOUR HEAD OF HORSES.

No. 1—a black horse, rising 8 years of age; a fine driver and a good worker. No. 2—a black mare, rising 5 years, with foal; a good driver and will work anywhere hitched, not afraid of steam or automobiles. These blacks make a fine double team for either driving or work. No. 3—a grey horse, rising 11 years; will work anywhere and a good driver. No. 4—a bay mare, rising 14 years; a heavy draught mare; an extra good team and farm mare; will work anywhere hitched. Eight head of cattle, consisting of 3 milch cows, will be fresh during the summer and fall, 1 a Holstein, the other 2 are Durham; 3 bulls, 1 a two-year-old Durham, and two yearlings, 1 a Durham and 1 Jersey; 1 heifer, 18 months old; 1 steer, will weigh about 600 lbs. These cattle have been tested for tuberculosis, and can be moved anywhere. 25 head of hogs, consisting of 4 brood sows; 2 will have pigs by day of sale, the other two the latter part of March; 3 young boars fit for spring service. The balance are shoats, weighing from 50 to 80 lbs. These hogs are bred from thoroughbred Poland-China stock. 4 wagons, consisting of 1 South Bend wagon, 3¼-in. spindle and 3-in. tread; one 4 or 6 horse wagon 3-in. tread; one 2 or 3-horse wagon, 3-in. tread; spring wagon; 2 wagon beds, 12½ ft long; Deering corn harvester, in good order; Deering mower, 5 ft cut; hay tedder, double walking corn plow, Hench & Dromgold make; 2 long plows, 1 Syracuse and 1 Oliver Chilled; 2 shovel plows, 2 spring harrows, 20-ft hay carriage, bob sled, single, double and triple trees, windmill, jockey sticks, forks, rakes, shovels, breechbands, front gears, collars, bridles, halters, flynets, harness, housings, check lines, plow lines, 2 barrels of vinegar, potatoes by the bushel.

HOUSEHOLD FURNITURE,

consisting of 1 safe, 2 couches, 1 sink, large ten-plate stove, coal stove, 2 bedsteads, 1 bed spring, spring cot, 7-gal. churn, barrel churn, two 50-lb milk cans, and many other articles too numerous to mention.

TERMS will be made known on day of sale.

E. A. SEABROOK.

Wm. T. Smith, Auct. M. D. Hess, Clerk.
2-8-4t

PUBLIC SALE

The undersigned, intending to quit farming and move to Frederick county, on the Grum farm, will sell at public sale, along the Taneytown and Keysville road, 2½ miles from each place, near Clearview school house, ½-mile from Otter's Station, along N. C. R. R., on

SATURDAY, MARCH 7th., 1908,

at 10.30 o'clock, a. m., the following valuable personal property:

7 HORSES AND MULES,

1 pair black mules with light noses, 3 years old, good size and style, well mated, both are leaders; 1 bay brood mare, 8 years old, work anywhere hitched; 1 dark brown mare, 5 years old, work anywhere hitched, she is half Percheron and will make a fine brood mare; 1 dark bay mare, 10 years old, with foal, work anywhere hitched; 1 black mare, 4 years old, work in all harness, is an offside worker, and fine driver, will suit a young man, good style and her sire is Allie Lee and her Dam is a thoroughbred Orange Blossom, bred in Washington; she is one of the best broke mares in the county. One bay colt, 2 years old, good size, and will make a fine driver. One-fourth share in Taneytown Company Horse. 24 head of dehorned cattle, 13 are milch cows, 2 were fresh in Oct., 2 in Nov., 2 in Dec., 3 in Jan., 2 in Feb.; 1 in May and 1 in June; 10 are Durham crossed, 3 are well-bred Jerseys, all are young; 5 heifers, 4 are with calf, they are Durham crossed; 6 bulls, 2 fat bulls, one will weigh 1400; the other 1100; 4 stock bulls, large enough for service, one is a well-bred Holstein. 50 head of hogs, 8 are brood sows, 2 have pigs by their side, 1 is a thoroughbred O. I. C. Cover's stock, pigs by her side; three will have pigs last of March; 2 in April, one is a Jersey red; 1 in May, she is a thoroughbred Berkshire, Diller's stock; 2 stock boars, 1 a registered Berkshire, 1 year old, and 1 a Poland and Berkshire crossed, large enough for service; 8 fat hogs, weight 150 pounds; 28 shoats, 50 to 75 lbs; 9 are pigs. One 4 or 6-horse Columbia wagon, 3½-in tire, 3¼-in spindle, with round coupling, bed to suit wagon, 13½ ft long, holds 80 bushels, with double sideboards 130 bushels; wagon and bed nearly new, the bed is cut under in front, used for short turning. One home-made wagon, 3-in tire, very strong. 2-horse wagon and bed; 1 spring wagon, 1 7-ft cut Deering binder and truck; 1 5-ft cut Deering mower, Thomas hay tedder, Deere check-row corn planter with phosphate attachment, nearly new; Pennsylvania low-down grain drill, 9 hoes; horse-power and rods and old thresher, plows, harrows, 2 20-ft hay carriages, triple-block clod roller, all kinds of harness, hay rope, Harpoon fork and pulleys; forks, shovels, chains, platform scales, 15 new grain sacks, Empire cream separator, No. 2, good as new; 10-gal barrel churn, Reid butter worker, No. 2; one-half share in 45 acres of growing wheat, and other articles.

TERMS:-Sums of $5.00 and under cash. On sums above $5.00 a credit of 12 months with interest, will be given.

CLARENCE E. DERN.

J. N. O. Smith, Auct. 2-22-3t

YOUNT'S | YOUNT'S

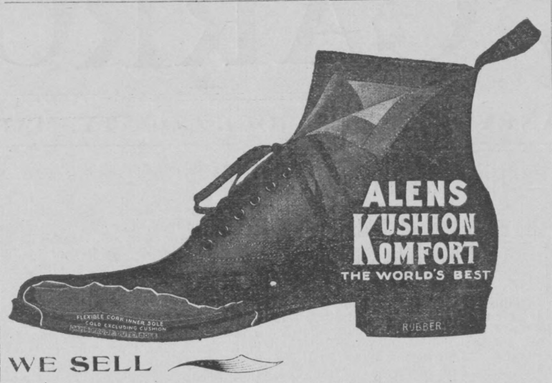

WE SELL

Alens "Kushion Komfort" Shoes

For Men and Women.

This line of Shoes is noted for comfort; note the rubber heel, flexible cork inner sole.

These Shoes are damp-proof, self-conforming and noiseless.

The sole construction is original and unequalled; it consists of a damp-proof iron wear outsole, a Patent Cushion Cork insole, which rests on a solid bed of Antiseptic Wool Felt, forming a nest of luxurious comfort for each joint and toe.

Yields under the foot pressure, making walking a pleasure to the most tender feet; it keeps the foot warm and dry as no other ever made will do.

Men's "Kushion Komfort" Shoes, - $4.00
Ladies' "Kushion Komfort" Shoes, - $3.50

C. EDGAR YOUNT & CO.,
TANEYTOWN, MARYLAND

The Birnie Trust Co.,

— TANEYTOWN, MD —

Has declared a semi-annual dividend of 6 per cent., payable on and after September 10th.

Total Assets, $597,535.01

Note the Progress of this Bank in the last 5 Years.

TOTAL DEPOSITS.		TOTAL LOANS.	
Feb. 9, 1904	$352,944.58.	Feb. 9, 1904	$346,794.53.
Feb. 9, 1905	356,266.52.	Feb. 9, 1905	363,190.84.
Feb. 9, 1906	431,179.68.	Feb. 9, 1906	424,944.85.
Feb. 9, 1907	473,300.04.	Feb. 9, 1907	479 167.13.
February 9, 1908	538,802.95	February 9, 1908	533,446.84

Capital and Surplus $50,000.

TRANSACTS A GENERAL BANKING BUSINESS.

Receives Deposits subject to Check. Pays Interest on time Deposits. Discounts Business Notes. Makes Loans on approved security. Gives Special Rates to Weekly and Monthly Depositors.

Legal Depository for Trust Funds. Authorized to Accept TRUSTS of every description—as Receiver, Trustee, Administrator, Executor, Assignee or Guardian. Collections promptly attended to.

We have Safety Deposit Boxes for Rent, inside a Fire and Burglar proof Vault, at from $1.00 to $3.00 per year, according to size.

You have Valuable Papers, such as Insurance Policies, Deeds, Mortgages, Bonds, Stocks, Certificates, etc., which should be kept in a safe place—you cannot afford to be without a box at this price.

— DIRECTORS. —

EDW. E. REINDOLLAR, President. J. J. WEAVER, JR., Vice President
GEORGE H. BIRNIE, Cashier. EDWIN H. SHARETTS.
G. WALTER WILT, Ass't Cashier. MARTIN D. HESS.
MILTON A. KOONS.

PUBLIC SALE

The undersigned, intending to quit farming, will sell at public sale, on the Dr. Jacob Rinehart farm, on the road leading from Tyrone to Pleasant Valley, about 1 mile from former and 2 miles from the latter place, on

WEDNESDAY, MARCH 11th., 1908,

at 9 o'clock, a. m., the following valuable personal property:

12 HEAD OF HORSES,

1 sorrel saddle mare, 9 years old, weighs 1200; 1 sorrel horse, good leader, 11 years old; 1 black mare, 9 years old, good wagon leader; 1 bay mare, good driver and worker, 10 years old; 1 sorrel horse, 12 years old, good leader; 1 roan mare, 8 years old, good leader; 1 dark brown horse, 9 years old, fancy driver and worker, fearless of automobiles and steam, any woman or child can drive him; 1 dark bay horse, 5 years old, good driver and offside worker; 1 bay horse, 7 years old, good offside worker and driver; 1 bay horse, 7 years old, gated, saddle and offside worker; 1 mule, coming 3 years, broke to work; 1 sorrel colt, 1½ years old. 9 milch cows, 5 will be fresh by day of sale; 1 fresh in April; 1 in June; 1 in October, and one in the fall. 3 heifers, 2 will be fresh in March, 3 during the Summer; 1 heifer, 6 months old; 1 bull, 6 months old. 35 head of fine hogs, 5 brood sows, 1 will have pigs by day of sale; 2 will have pigs the last of April; 1 boar, fit for service; balance shoats. Two 4 or 5-horse wagons and beds, 1 Schuttler 3-in tread, 1 Champion 4-in tread, used only 2 years; 1-horse wagon, low down spring wagon, falling-top rubber tire buggy, used 7 months; good rubber tire runabout, Portland cutter and bells, good buggy spread, 2 Osborne binders, good as new, one 7-ft cut, used 2 seasons, one 6-ft cut, cut about 50 acres; 5-ft cut Osborne mower, grain drill, run three seasons; Osborne hay rake, J. I. C. Case corn planter, used one season; 2 sulky corn plows, 1 J. I. C. Case; K

CHRISTIAN ENDEAVOR.

Prayer Meeting Topic For the Week Beginning March 1, 1908.

By REV. S. H. DOYLE.

Topic.—Songs of the heart.—III. How God leads men.—Ps. xxiii.

Under the general topic, "Songs of the Heart," we have already studied as special subjects (1) "What is true blessedness?" (2) "How God speaks to men." We now come to the third in the series, "How God leads men." The Scripture selected to illustrate God's leading of men is the Twenty-third Psalm. This is one of the shepherd psalms of David. It is undoubtedly one of the most familiar of all the psalms of David, being the first that is usually taught to the youngest child in the home or in the Sabbath school. It is also one of the most comforting psalms. It is not only recited by almost infant voices who do not understand its deep significance, but it is remembered and repeated by the aged saints of God when in declining years they enter "the valley of the shadow of death." Many dying saints of God have pillowed their heads upon these sacred words and in peace have fallen asleep in death. If David had done nothing else than leave the world this brief poetic gem, his life would have been well worth living.

The Twenty-third Psalm emphasizes the fact that God does lead us, and this of itself is no small fact. The pathway of life often seems to us so perplexing and so uncertain and its end so shrouded in mystery that we might well at times give up in despair did we not remember that the eternal God leads us. He who is able to make the crooked path straight, to unravel the most perplexing problems of life, to bring light out of darkness and joy out or sorrow, is our guide and our leader. Well, therefore, may we place our hands in His and follow His leading, daily praying unto Him:

Lead, Kindly Light, amid the encircling gloom;
Lead Thou me on.
The night is dark, and I am far from home;
Lead Thou me on.
Keep Thou my feet; I do not ask to see
The distant scene—one step enough for me.

But, assured that the Lord does lead us, we may ask, How does He lead us?

1. God leads us in the temporal affairs of life. He leads us as a shepherd leads his sheep, and the object of the shepherd's leading was to procure food and drink for his flock. The oriental shepherd had no abiding place for his flocks. He moved them from place to place that he might find green pastures and still waters for them. Thus God, our great shepherd, leads us. "The Lord is my shepherd; I shall not want. He maketh me to lie down in green pastures. He leadeth me beside the still waters." The shepherd provided abundantly for his sheep. So does God for us if we will but trust Him and follow Him. We shall not want. Our tables shall be spread and sufficiently supplied with good things. To many life is but a battle for bread. It is a struggle for physical existence. But these things to those who follow God's leadership need cause no worry or overanxiety. "The Lord will provide." He always has, and He always will. Only trust Him, and all worry over present or future provision for temporal wants may be abandoned.

2. God leads us in the spiritual affairs of our lives. "He restoreth my soul. He leadeth me in the paths of righteousness for His name's sake." Every soul is dead in sin. God in Christ restores our spiritual lives. After restoration He perfects them. We no longer walk in the paths of sin, but He leads us in the paths of righteousness and of peace. And when the soul faces its greatest crisis—dissolution from the body—we may still lean upon Him. "Yea, though I walk through the valley of the shadow of death, I will fear no evil, for Thou art with me." And even beyond death God still keeps us. "I will dwell in the house of the Lord forever." How comprehensive the leadership of God—in life, in death, in eternity! Why should we fear? Why should we worry? Why should we be overanxious? "Commit thy way unto the Lord, trust also in Him, and He shall bring it to pass."

BIBLE READINGS.

Isa. xl, 9-11; Jer. xxiii, 3, 4; Ezek. xxxiv, 11-16; Ps. xxxvii, 5; lv, 22; Mark ii, 14; Luke xv, 1-10; John x, 1-16.

The Keystone President.

The Pennsylvania state union has had many genial, hustling presidents in the twenty odd years of its history, but probably none more enthusiastic

REV. DR. R. G. BANNEN.

in the work than Rev. R. G. Bannen, D. D., of Williamsport, Pa., who is now serving for his first term.

Dr. Bannen was one of the state's delegates to the Seattle convention, and under his leadership the Keystone State was well at the front in all the activities of that great gathering.

To Mark Eggshells.

Make the drawing of any figure or design you please upon the egg in melted tallow or any thick oil. Then immerse the egg in strong vinegar. When the egg has remained for some time in the vinegar it will be found that the parts untouched by the tallow have been eaten away, leaving the design in relief.

THE SUNDAY SCHOOL.

Lesson IX.—First Quarter, For March 1, 1909.

THE INTERNATIONAL SERIES.

Text of the Lesson, John vi, 1-21. Memory Verses, 11, 12—Golden Text, Isa. xl, 11—Commentary Prepared by Rev. D. M. Stearns.

[Copyright, 1907, by American Press Association.]

Whether we read in the law, the prophets or the Psalms or the New Testament, we see God revealing Himself in Christ and working His mighty works and speaking His wonderful words which we are to lay to heart and declare to all people. For these things people hunger even as when the multitude followed Jesus in the time of our lesson, and though His precious truths may be set forth by very weak and unworthy instruments, He so honors His own word that the hungering ones are blessed and made a blessing. This I see from year to year in all the classes, and have seen just the same in Japan, China, India, South Africa and many parts of our own land, and I cannot but believe firmly that our Lord is still saying to His redeemed everywhere concerning the multitudes who have no bread of life, "Give ye them to eat," and when we are tempted to consider how little we have to do it with He says concerning what seems to be our wherewithal of time or strength or money, "Bring them hither to Me" (Matt. xiv, 16, 18). It should never be a question of what we have or what we can do, but only and always who is He and what can He do. Our part is to yield and let Him work, to trust and obey, our hearts ever saying, "Thine is the kingdom, O Lord, * * * and in Thine hand is power and might." "There is nothing too hard for Thee" (I Chron. xxix, 11, 12; Jer. xxxii, 17). The multitudes followed because they saw (verse 2), and these without must have something which they can see; hence the necessity of good works profitable to men (Tit. iii, 8). For believers the good word is "Blessed are they that have not seen, yet have believed" (John xx, 29).

At the time of our lesson John the Baptist had been killed, his disciples had buried his body, the apostles had told Jesus all that they had done and taught, and because they had no leisure so much as to eat Jesus had said, "Come apart to a desert place and rest awhile (Mark vi, 29-31). Instead of rest they found a multitude, many of whom were perhaps on their way to the Passover at Jerusalem, and Jesus received them and spake unto them of the kingdom of God and healed their sick (Luke ix, 10, 11; John vi, 4). If we saw the kingdom as Jesus saw it—and still sees it—as set forth in Ps. lxxii, Isa. xxv and elsewhere, we would be more zealous to hasten it and therefore less apt to say, "Send them away," and more ready to "give them to eat" at any cost.

From the beginning Jesus always knew just what He would do and when and how he would do it, and when we have learned to dwell with Him for His work we cease to ask when and how, but just watch the way, and watch to see what He will say and hold ourselves ready to obey His every word and to do as occasion serve us.

When we find ourselves face to face with a difficulty we should remember that it is that He may show His power and glorify His name, and then we would not presume to make suggestions as Philip and Andrew did. With their 200 pence to buy sufficient bread to give every one a little and the few loaves and fishes not worth mentioning, they remind us of the mountain and the small things of Zech. iv, 7, 10, and also of the walled cities and giants which terrified Israel and the little city of Ai, which they feared not, but which proved too much for them.

When there were no further suggestions from the disciples, then Jesus quietly and orderly did what He intended and always knew that He would, and, having received what the lad had and looked to heaven for the Father's blessing, He allows the disciples to bear to the multitude who were seated in companies on the grass sufficient to fill them all and leave twelve basketfuls over. Thus He manifested our insufficiency and His all sufficiency—the great lesson we are so slow to learn. He might work without us, but He graciously sees fit to use us when we are willing. This particular miracle depended upon the lad's surrender of all that he had—even that which he seemed really to need—and who can tell what mighty things He will work in our individual lives when we are as fully surrendered to Him as the lad's loaves and fishes?

Let us note again—and with prayerful consideration—that this is the only miracle recorded by each of the four evangelists or, perhaps better, in each of the four gospels, and ask, What is the great lesson here for my soul? I am persuaded that in my own life this miracle and the story of this lad is back of all this Bible class and missionary work in which the Lord has so graciously and wondrously given me a partnership with Himself.

Some one has said that this story sets forth the one business of the church in this age—giving forth the bread of life—while that which follows in Matthew, Mark and John, the disciples toiling in rowing against a head wind with Jesus away on the mountain top in prayer, suggests the condition of the church while the Lord continues on the Father's right hand.

Frost Bitten Combs.

A good remedy for frost bitten comb is timely, as the season is approaching when we must expect this trouble, says George Grosel of Akron, O. I have found it very useful in my experience in raising single comb varieties, and no doubt it will be very much appreciated by some of your readers—two drams glycerin, 1 dram oil peppermint.

Most people know that if they have been sick they need *Scott's Emulsion* to bring back health and strength.

But the strongest point about *Scott's Emulsion* is that you don't have to be sick to get results from it.

It keeps up the athlete's strength, puts fat on thin people, makes a fretful baby happy, brings color to a pale girl's cheeks, and prevents coughs, colds and consumption.

Food in concentrated form for sick and well, young and old, rich and poor.

And it contains no drugs and no alcohol.

ALL DRUGGISTS; 50c. AND $1.00.

Does Ma Wish She Was Pa?

"I wish I had a lot o' cash,"
Sez pa, one winter's night;
"I'd go down South an' stay a while
Where days are warm an' bright."
He set an' watched the fire die
(Seemed lost in thoughtful daze),
Till ma brought in some fresh pine knots
An' made a cheerful blaze.

"I wish I had a million shares
O' stock in Standard Oil,"
Sez pa; "I wouldn't do a thing."
Ma made the kettle boil,
An' mixed hot biscuits, fried some ham
An' eggs (smelt good, you bet!)
Fetched cheese an' doughnuts, made the tea,
Then pa—set down an' et!

"I wish I was a millionaire,"
Sez pa; "I'd have a snap."
Next, from the lounge, we heard a snore:
Pa—at his ev'nin' nap!
Ma did the dishes, shook the cloth,
Brushed up, put things away,
An' fed the cat, then started up
Her plans for bakin' day.

She washed an' put some beans to soak,
An' set some bread to rise;
Unstrung dried apples, soaked 'em, too,
All ready for her pies;
She brought more wood, put out the cat,
Then darned four pairs o' socks;
Pa woke, an' sez, "It's time for bed;
Ma, have you wound both clocks?"

—*Mary F. K. Hutchinson in March Woman's Home Companion.*

Financiering in the Kitchen.

Anna Steese Richardson, in the March number of *Woman's Home Companion*, gives some helps that are of inestimable value to the housewife, and especially to the girl who earns her own living.

One woman writes her:

"How can I earn money without leaving home? Can a woman whose one talent is housekeeping turn it to practical account?"

Her reply in part is:

"The woman who can cook well, who knows how to prepare dainty as well as wholesome food, who has something worth offering in the culinary line, is really better off to-day than the home girl who is an indifferent cook, but free to turn to office or store work when the family income drives her to wage earning.

"In every city the country over you will find women who seldom leave their kitchens, yet make incomes that put a stenographer or bookkeeper to shame.

"They bake cakes, bread and pies for private customers, or exchanges for women's work, or grocers. They specialize on salads or jellies or home-made candies. They provide college spreads in university towns. They cater to hostesses who cannot afford the professional caterer from the nearest city, and whose servants are not to be trusted with dainties for luncheons, card parties, receptions, etc."

Everything taken into the stomach should be digested fully within a certain time. When you feel that your stomach is not in good order, that the food you have eaten is not being digested, take a good, natural digestant that will do the work the digestive juices are not doing. The best remedy known to-day for all stomach troubles is Kodol, which is guaranteed to give prompt relief. It is a natural digestant; it digests what you eat, it is pleasant to take and is sold here by J. McKellip Druggist, Taneytown, Md.

New Designs For Scarfs.

The newest designs and colorings in the palliated scarfs are simply exquisite. Not only are the gold and silver embroideries seen on net, but floral designs carried out with a number of colors added to the gold and silver spangles decorate fine mousseline de sole backgrounds.

The designs are in tiny empire wreaths, running vines and flowers conventionalized. The shading is as carefully done with the spangles as though embroidery silks were used. It goes without saying that these fascinating accessories are expensive, $25 being no unusual price.

Bridesmaids' Hats.

Some of the bridesmaids' hats of the year are marvels of picturesqueness. One seen lately was a wide brim affair tilting slightly at the left side and drooping ever so little. It was covered smoothly with ivory white satin and lined with rose colored miroir velvet. The brim on the under side has a new note in a narrow puff of satin at the edge which matches the velvet in shade. The front of the hat is trimmed with a perky bow arrangement of rose colored velvet ribbon with very full osprey feathers curving away at either side.

Cable Shirrings.

Cable shirrings of satin are much used for dressy toilets, being employed to applique heavy nets and laces. Panels of these trimmings are set into gracefully hanging skirts of soft materials, and the idea is reproduced upon the bodice, frequently the designs of the bodice trimming being as bold as the skirt decoration. Quiet colors and single tones prevail in these effects, with consequent rich results.

Stock Scarfs Have Two Tabs.

The stock scarfs end in double tabs instead of single ones, as last year's patterns, and the only change apparent in the throw scarfs is that they are shorter than the 1906-07 varieties.

Shawl scarfs in dyed fox and raccoon are finished with tails on the ends, large heads doing the same duty on the suspenderlike neckpiece.

When the baby is cross and has you worried and worn out you will find that a little **Cascasweet**, the well known remedy for babies and children, will quiet the little one in a short time. The ingredients are printed plainly on the bottle. Contains no opiates. Sold by J. McKellip, Druggist, Taneytown, Md.

Old Horseshoes.

Vice Consul Ernest Vollmer reports that one of the constantly growing imports into the Chinese province of Shangtung through the port of Tsingtau is old horseshoes, which leads him to give the following particulars: "One steamer alone in November brought 300 tons of this scrap iron from Hamburg. The market for these wornout shoes seems to be almost without limit. Chinese iron dealers buy the horseshoes and sell them to knife and tool manufacturers all over the province. It is claimed by the Chinese that the temper of this class of iron makes it the best obtainable for knives and cutlery and also good for other tools. The reason ascribed for this is that the constant beating the shoes have received under the feet of horses has given them a peculiar temper absolutely unobtainable in any other way and that tools made from them are superior to all others."

New Way to Collect Fares.

There is a new wrinkle in New York on the ten cent automobile buses of Fifth avenue which is warranted to give any one a start the first time one meets it. It is an automatic coin receiver, looking more like a revolver than anything else, through which the conductor is required to receive all fares. When he comes along and instead of holding out his hand for the dime shoves the muzzle of the nickel plated weapon in your face the shock is considerable. The contrivance is of course designed to prevent the conductors from dipping into the cash. A rule is posted declaring that the conductor may not touch anybody's fare. If you need change, he is authorized to return the full amount, and then you must tuck the dime into the slot of the machine yourself.—New York Sun.

The Singer in *Your* Sewing Room

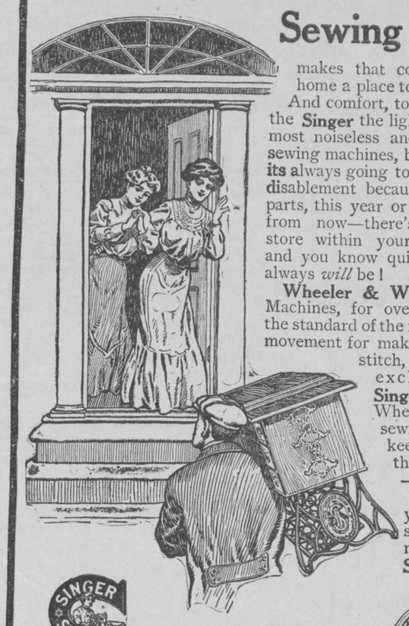

makes that corner of your home a place to take pride in. And comfort, too. Not only is the **Singer** the lightest-running, most noiseless and efficient of sewing machines, but you know **its** always going to *stay* so. No disablement because of missing parts, this year or twenty years from now—there's a **Singer** store within your easy reach, and you know quite well there always *will* be!

Wheeler & Wilson Sewing Machines, for over fifty years the standard of the rotary-shuttle movement for making the lock-stitch, are now sold exclusively at **Singer** stores. When you buy a sewing machine keep in mind this one thing—it's for *life*. That is why you want to select your machine at a **Singer** store.

BY THESE SIGNS YOU MAY KNOW AND WILL FIND SINGER STORES EVERYWHERE.

Sold only by **Singer Sewing Machine Co.**

Taneytown, Md.

TROUGH FEEDING.

A Poultry Writer Mentions Some Drawbacks to the Plan.

There are domineering hens in every flock of fowls, and these keep the timid ones in fear and subjection to a greater or lesser extent, says the Agricultural Epitomist.

When food is given in a trough where the hens can eat their fill the domineering ones keep some of the others back and often eat twice as much as their share, while the less fortunate ones do not get enough to satisfy either their desires or their needs.

The best way out of this difficulty is not to use troughs at all, but to scatter the grains in some sort of a litter and compel every hen to scratch and hunt for her share, thus giving them all an equal chance. It is better to feed in litter that the hens may be compelled to take time to pick up their food rather than stuff their crops entirely full in just a few minutes, as they will then digest a much larger proportion of the food consumed, and the good exercise they thus secure will serve to keep them in a good healthy condition, and they will therefore be less liable to disease.

Troughs or their equivalent are necessary, however, where soft food is fed. But to avoid monopoly by a few it is better to have several small troughs placed at different points than to have only one large trough and put all the feed in this.

Plucking Geese.

It is not wise to pluck geese intended as breeders. A goose that is plucked two or three times a year will not lay as many eggs, as fertile eggs nor as early as a goose that is allowed to go through her molt naturally. If the goose is to raise her goslings they will suffer for lack of her downy feathers if she is plucked before they are old enough to get along without brooding. If the goslings have been brought out early the geese may be plucked during May and June. In plucking tie the tips of the wing feathers together instead of crossing the wings on the back, as is often done. At the best plucking a goose is very unpleasant for the goose, and the work should be done as humanely as possible. While feeding a plentiful supply of gravel should be given in a trough of water.

Do Bone Cutters Pay?

One pound of cut bone for a dozen hens once a day, which should not cost over a cent a pound, will produce more eggs than five times as much grain, because the cut bone is complete in egg making substances, while the grain is largely deficient in many respects, says the Mirror and Farmer. Some persons affirm that it does not pay to procure a bone cutter for small flocks. That is a mistake. Bone cutters are now cheaper than many ordinary garden tools and are strong, durable and efficient. The cost of the bone cutter is soon regained in the increased number of eggs laid.

Ducks on the Farm.

The notion is still prevalent that ducks cannot be raised well without free access to water. This has been repeatedly shown to be erroneous so far as the improved sorts are concerned. Many of the largest breeders have only wells, and the water supplied for drinking purposes is all they receive. Yet just as many birds are raised, the only perceptible difference being that the water birds have a little finer plumage. But the difference is lost sight of when the birds are plucked for market.

The Frizzle Fowl.

These birds derive their name from the peculiar manner in which their feathers curve upward and backward at the ends as if in defiance of nature's laws, the curving being most conspicuous in the hackle and saddle feathers. There is no set color of plumage, though it should be a solid color, and the birds should match in color when exhibited in pairs, trios and pens. The colors met are black, white, red and bay. The size also varies, but they are mostly medium sized fowls.

A Theatrical Experiment.

An interesting experiment has been initiated at Bournemouth. A grand hall has been built on to the Theater Royal, in which people can wait before the theater doors open for the performance and to which the audience are requested to retire between the acts to permit of the theater being thoroughly ventilated. Tea will be served in this hall, and the orchestra will play there during the intervals.—London Globe.

Tea Maniacs.

"Nipping," the curse of the "business man," has gone out or is going out in London. Tea is one of the substitutes for it. It produces a race of tea maniacs; but, after all, that is a milder form of disease than the alcohol habit of a generation ago.—London Eastern Press.

Chamberlain's Cough Remedy A Favorite.

"We prefer Chamberlain's Cough Remedy to any other for our children," says Mr. L. J. Woodbury, of Twining, Mich. "It has also done the work for us in hard colds and croup, and we take pleasure in recommending it." For sale by R. S. McKinney, druggist, Taneytown, Md.

Blue Broadcloth Suit.

The suit illustrated is of Paquin blue broadcloth, a peculiar bright, dark blue that is very becoming. The skirt is gored with a full sweep at the bottom, bordered with oblongs of black

THE LATEST MODEL.

velvet outlined with soutache. The same kind of braid trims the front of the skirt and borders the continental coat. The wide revers are of blue velvet trimmed with soutache and tiny black silk buttons. The vest is covered with lines of the braid. The roomy seven-eighths sleeves are trimmed with soutache and buttons. With this suit is worn a continental black felt hat edged with a band of black satin and adorned with a fancy blue plume secured with a knot of velvet.

The Jumping Off Place.

"Consumption had me in its grasp; and I had almost reached the jumping off place when I was advised to try Dr. King's New Discovery; and I want to say right now, it saved my life. Improvement began with the first bottle, and after taking one dozen bottles I was a well and happy man again," says George Moore, of Grimesland, N. C. As a remedy for coughs and colds and healer of weak, sore lungs and for preventing pneumonia New Discovery is supreme. 50c and $1.00 at R. S. McKinney's drug store. Trial bottle free.

Neigborhood Favorite.

Mrs. E. D. Charles, of Harbor, Maine, speaking of Electric Bitters, says: "It is a neighborhood favorite here with us." It deserves to be a favorite everywhere. It gives quick relief in dyspepsia, liver complaint, kidney derangement, malnutrition, nervousness, weakness and general debility. Its action on the blood, as a thorough purifier makes it especially useful as a spring medicine. This grand alterative tonic is sold under guarantee at R. S. McKinney's drug store. 50c.

HON. N. J. BACHELDER.

Re-elected to the Highest Office In the Order of Patrons of Husbandry.

Hon. Nahum J. Bachelder, re-elected master of the national grange, has been a prominent figure in New Hampshire politics and agriculture for several years. The old Bachelder homestead at East Andover, N. H., was cleared from the wilderness by his great-grandfather, and the original house was built in 1782. The farm has been in possession of the descendants of Captain Josiah Bachelder ever since, though by various purchases of adjoining land it is now an estate of 800 acres.

Worthy Master Bachelder's grange career began when he joined Highland Lake grange at East Andover, N. H., in 1877, and from 1879 to 1883 he was master of that grange; from 1883 to 1891 he was secretary of the state grange; from 1891 to 1903 he was master of the state grange; from 1899 to 1905 he was lecturer of the national grange, and two years ago at the Atlantic City session he was elected master of the national grange. He was secretary of the New Hampshire grange state fair for ten years and of the Concord state fair for three years and secretary of the New Hampshire state board of agriculture from 1887 to the present time. He was governor of the state in 1903-04. He is a thirty-second degree Mason.

As executive officer of the New Hampshire Old Home Week association he has done more than any other one person perhaps to make the Granite State the summer home for thousands and has made the abandoned farms to be once more profitable acres. Since his election to the chief office in the Order of Patrons of Husbandry he has become a familiar figure in every grange state in the Union and has promoted the interests of the grange by public addresses, by the written page and by his personal influence, particularly in Washington, so that today the Order is stronger than ever in membership and has a potential influence at state and national capitals exceeding that which it has ever before attained. Worthy Master Bachelder won a reelection on his merits.

"1847 ROGERS BROS."

TRADE MARK

Dainty Designs

IN SPOONS, SUGAR SHELLS, BUTTER KNIVES, Etc.

attractively put up in lined cases can be easily selected in "1847 ROGERS BROS."—the brand that made "ROGERS" famous. Wares bearing this mark are particularly desirable for gifts, as the quality is so well known. Remember "1847 ROGERS BROS." Take no substitute. Sold by leading dealers everywhere. Send to the makers for new Catalogue "C-L," telling about "*Silver Plate that Wears.*" Finely illustrated.

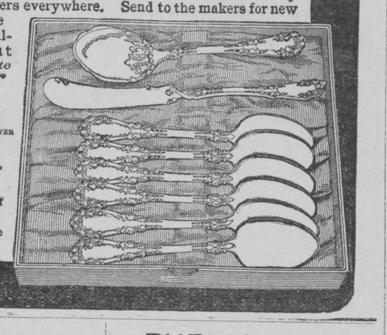

INTERNATIONAL SILVER Co., Successor
MERIDEN BRITANNIA CO., Meriden, Conn.

Illustration of No. 710 Combination Set, Berkshire Design.

The Demonstratin' Car.

This story may not be true. The downtown motor car dealer on whom it is laid denies it, but a certain poignancy still remains.

The dealer got out of his car at Eighth and Main streets Friday morning to buy a toy motor car from a hawker who has a stand under the viaduct.

"I'll take that car," said the dealer, pointing at a toy which was spinning around on the table.

The hawker reached in his sack and drew out another.

"That one ain't for sale," he said, grinning. "It's my demonstratin' car."

It is related that after that the hawker and the motor car dealer cordially shook hands, but no sale was made.—New Orleans Picayune.

DeWitt's Carbolized Witch Hazel Salve is best for cuts, burns, boils, bruises and scratches. It is especially good for piles. Sold by J. McKellip, Druggist, Taneytown, Md.

Another Governor Granger.

Governor R. S. Woodruff took the highest degree in the Order of Patrons of Husbandry at Hartford on Nov. 15. In a speech at a public session he said:

In thirty-five years since the power of the grange began to express itself in agriculture we have made more rapid strides than in 100 years before it came into existence. The grange is getting men together frequently and profitably. It is making farming a business, and this business education must go on and become widespread until agriculture reaches the very highest standards of modern business control, until the farmer is as much a man of business as the manufacturer, the banker and the tradesman, until the influence of the grange is realized by the government of every state in the Union, so that legislation will lend every assistance to facilitate the fulfillment of agricultural science.

Sour Stomach

No appetite, loss of strength, nervousness, headache, constipation, bad breath, general debility, sour risings, and catarrh of the stomach are all due to indigestion. Kodol cures indigestion. This new discovery represents the natural juices of digestion as they exist in a healthy stomach, combined with the greatest known tonic and reconstructive properties. Kodol Dyspepsia Cure does not only cure indigestion and dyspepsia, but this famous remedy cures all stomach troubles by cleansing, purifying, sweetening and strengthening the mucous membranes lining the stomach.

Mr. S. S. Ball, of Ravenswood, W. Va., says:—"I was troubled with sour stomach for twenty years. Kodol cured me and we are now using it in milk for baby."

Kodol Digests What You Eat.

Bottles only. $1.00 Size holding 2½ times the trial size, which sells for 50c.

Prepared by E. O. DeWITT & CO., CHICAGO.

For Sale by J. McKellip, Druggist, Taneytown, Md.

PUBLIC SALE!

The undersigned intending to quit housekeeping, will sell at public sale on the Luther Sharetts farm, near Hape's mill, on the Taneytown and Union Bridge road, 3 miles from each place, on

THURSDAY, MARCH 12th., 1908,

at 11 o'clock, a. m., the following valuable personal property:

10 HORSES AND MULES,

1 bay mare, 8 yrs old, with foul, fine driver and work wherever hitched; 1 bay horse, 6 yrs old, fine driver and work wherever hitched; 1 bay horse, 6 yrs old, fine driver and work wherever hitched; 1 saddle mare, 10 yrs old; 1 pr of young dark brown mules, and 1 mule, 14 yrs old; 4 colts, three 2 yrs old and one 3-yearling. SIX milch cows, some will be fresh by day of sale; 2 heifers, 1 bull old enough for service; 6 brood sows, 3 will farrow by day of sale; 8 fine shoats, one 4-horse 4-in tread wagon; one 2-horse wagon, 2 wagon beds, 1 pr of 18-ft hay carriages; Osborne binder, in good running order; Milwaukee mower, good as new; J. I. Case corn planter, used 2 seasons; Champion horse rake, used 1 season; 3-block land roller, clod drag, Owego grain drill, in good order; 2 Syracuse plows, one 3-horse plow, one 2-horse plow, Syracuse lever harrow, spike harrow, 2 corn plows, 1 double worker and 1 single; single shovel plow, corn coverer, good falling-top buggy, slick wagon, buggy spread, wheelbarrow, corn sheller, chains, saws, square, brace and bits, riveting machine, axe, shovels, forks, harness of all kinds, mowing scythe, barrels, grindstone, hay fork, rope and pulleys, digging iron, single, double and triple trees, stretchers and middle rings. Also a lot of household goods, consisting of 3 bedsteads, 2 sideboards, 10-ft extension table, chairs of all kinds, drop-head sewing machine, couch, Excelsior cook stove, nearly new; double-heater Sunshine Oak coal stove, 70 yds carpet, 25 yds matting, window blinds, washing machine, wash tubs, butter tubs, churn, cooking utensils, dinner bell, etc.

TERMS: Sums under $5.00 cash. On sums of $5.00 and upward a credit of 9 months will be given, the purchasers to give their notes with approved security, bearing interest from day of sale. No property to be removed until settled for.

ARTHUR M. DEVILBISS.

J. N. O. Smith, Auct.
Geo. E. Koutz & E. A. Snader, Clerks. 2-29-2t

PUBLIC SALE

The undersigned intending to quit housekeeping, will sell at public sale at his residence, one-half mile north of Taneytown, on

SATURDAY, MARCH 21st., 1908,

at 12 o'clock, m., the following valuable personal property:

TWO MILCH COWS,

one will be fresh by day of sale; cow chains, forks, shovels, mattock, wheelbarrow, hand cart, wood, 4 bedsteads, 4 tables, lot of home-made carpet, bedclothes, blankets, comforts, quilts, sheets, pillow cases, feather pillows and feather bed, 2 cook stoves, pipe and drum, iron kettle and rack, tubs, washing machine, barrels, buckets, 2 rocking chairs home-made chairs, 2 stands, 2 glasses, cupboard, clock, lounge, dishes, knives, forks and spoons, glassware, pots, pans, crocks, meat and lard by the pound, and other articles.

Terms and conditions made known on day of sale.

WESLEY LINN.

D. Edw. Shriver, Auct. 2-29-3t

Farm Seeds

The undersigned has taken the agency for George K. Higbie & Co., of Rochester, N. Y., for the sale of Farm Seeds. The seeds produced by this firm are known to be first-class in every particular, and include, among others, the following:

CORN,

of six different varieties, Goldsmith being the leader.

OATS,

of six varieties, of which Great Dane is the special. This has produced more than 208 bushels per acre.

POTATOES,

embracing six varieties, of which Noxall is the leader. This variety has produced 800 to 1000 bus. per acre.

Farmers interested in New Seeds are invited to call on, or address—

FRED. G. YINGLING,
R. F. D. No. 12. Pleasant Valley, Md
2-15-3t

PUBLIC SALE

The undersigned will sell at public sale on his premises, 3 miles north of Union Bridge, near Mt. Union Church, on

FRIDAY, MARCH 6th., 1908,

at 10 o'clock, a. m., the following valuable personal property:

FOUR WORK HORSES,

2 driving horses, one of which is a Norwalk; one 2-year old colt; 4 milch cows, 5 heifers, 1 bull; 1 four-horse thimble skein narrow-tread wagon, two 4-horse broad-tread wagons, one a Western wagon; two 2-horse spring wagons, 1 large wagon bed, with double sideboards; falling top buggy, 3 pairs hay carriages, large bob sled, two-horse sled, 2 sets dung boards, Ideal Deering binder, 7 ft cut; 2 Champion mowers, Champion single reaper, grain fan, Deering self-dump hay rake, 5 barshear plows, 1 riding plow, 2 cultivators, 2 spring-tooth harrows, 3 lever spring-tooth harrows, 3 spike harrows, 3-block roller, Kalamazoo sulky corn plow, 2 Bench & Dromgold sulky corn plows, Crown grain drill, hay truck, 4 two-horse spreaders, 2 triple trees, 3 double trees, single trees, fifth chain, 3 double shovel plows, hay fork, rope and pulleys, 3 cross-cut saws, Cyclone seed sower, Cyclone feed cutter, grain cradle, mowing scythe, briar hook, dung hook, grain sacks, 2 sets breechbands, 4 sets front gears, 1 wagon saddle, 4-horse line, 6-horse line, 2 lead reins, bridles, collars, halters, chains, shovels, manure scraper, 2 dung sleds, 1-horse spreader, forks, hoes, 2 wheelbarrows, 2 oil barrels, set cart gears, steelyards, pointing axe, 3 axes. Household goods: 1 bedroom suit, 2 beds, spring cot, chairs, corner cupboard, Walnut extension table, mantel clock sewing machine, lounge, large table, large kitchen cupboard, cook stove, radiator, sausage grinder and stuffer, iron kettle, 10-qt ice cream freezer, refrigerator, oilcloth and matting, Kenwood hot water incubator, churn, 2 hogsheads, 1 American Wonder lemon tree, 2 rocking chairs, and many other articles.

TERMS: Sums under $10.00 cash. On sums of $10.00 and upward a credit of 8 months with interest, will be given.

D. M. BUFFINGTON.

J. N. O. Smith, Auct.
S. L. Johnson & Geo. E. Koutz, Clerks. 15-3t

PUBLIC SALE

The undersigned, intending to quit farming, will sell at public sale on the premises, at Trevanion, on

FRIDAY, MARCH 13th., 1908,

at 9 o'clock, a. m., the following valuable personal property:

13 HEAD OF HORSES, MULES AND COLTS,

as follows: 1 gray mare, 9 years old; 1 gray horse, 8 years old; 2 gray horses, both 10 years old; 1 gray mare, 12 years old, all extra heavy and fine draft horses; 1 roan mare, 12 years old; 1 bay horse mule, 4 years old; 1 black horse mule, 4 years old, 1 bay horse colt, 3 years old; 1 bay horse colt, 2 years old; 1 roan mare colt, 2 years old; 1 bay mare colt, 2 years old; 1 roan horse colt, 2 years old, all fine stock. 16 head of milch cows, some fresh by day of sale; 7 brood sows, 50 shoats and pigs, 1 boar hog; 4 farm wagons, 2 Western wagons, 2 home-made; 1 spring wagon, 2-horse wagon, truck wagon, 1 Osborne binder, 1 Piano binder, 2 mowers, 1 Champion and 1 Piano; 2 walking corn plows, riding corn plow, Brown make; 4 single corn workers, 2 rollers, Carbaugh make; weeder, Bickford & Hoffman 16-hoe grain drill, Black Hawk corn planter, McCormick corn harvester, 2 lever spring-tooth harrows, 3 wood frame harrows, 66-tooth harrow, bob sled, heavy sled, 3 pairs hay carriages, 2 good as new; 1 horse power on truck, 1 machine jack, hay and fodder cutter, 2 horse rakes, 1 a self-dump; 2 wagon beds, good as new; 3 Syracuse plows, for 2 and 3 horses; winnowing mill, self-bagger; 2 sets breechbands, 4 sets lead harness, 9 sets of light lead harness, used as plow harness; 9 bridles, 9 pairs of flynets, wagon saddle, 4-horse line, 6-horse line, 2 pairs check lines, set of 2-horse harness, set of single harness, blacksmith fan, set of team bells, 12 leather halters, single, double and triple trees, log, standard, fifth and cow chains, 2 stretchers, 2 grain cradles, clover seed sower, 3 hay forks, 3 hay ropes, one 150-ft long; 2 dinner bells, 11 milk cans, milk buckets and strainer, wheelbarrow, and many other articles.

TERMS:—Sums under $5.00 cash. On sums of $5.00 and upward a credit of 9 months will be given, the purchasers to give their notes with approved security, bearing interest from day of sale. No property to be removed until settled for.

PERCY H. SHRIVER.

J. N. O. Smith, Auct.
Geo. E. Koutz & Edw. Snader, Clerks. 1-22-3t

PUBLIC SALE

The undersigned, intending to quit farming, will sell at Public Sale at his premises, near Kump, in Taneytown District, Carroll Co., Md., along the road from Taneytown to Littlestown, about 3½ miles from the former place, about ½ mile from Kump, near Bethel church, on

FRIDAY, MARCH 13th., 1908,

at 11 o'clock, a. m., the following Valuable Personal Property:

5 HORSES AND MULES,

1 black mule, coming 6 years, work wherever hitched, an excellent leader; 1 fine black pacing mare, coming 6 years old, fearless of steam, trolley cars, automobiles and safe for women to drive, work anywhere; 1 bay horse, 9 years old, offside worker and driver; 1 sorrel horse, 13 years old, will work wherever hitched and an excellent saddle horse and leader; 1 bay mare, 13 years old, a family mare any old person or child can drive her, fearless of steam or automobiles, 10 head cattle, 9 are milch cows, 4 will be fresh by day of sale; 2 in April and the rest in May; 1 Durham bull, large enough for service. Some of these cows are Durham and Jersey stock. 18 head of hogs, 2 brood sows, will farrow in May; the rest are shoats, weighing from 50 to 75 lbs. 3 farm wagons, one 4 to 6-horse Western wagon and bed, capacity 4 tons; one 4-horse home-made wagon, Western wagon and bed; pair hay carriages, 20-ft. long; Deering binder, one Deering mower, Columbia hay rake, 2 sulky corn plows, 1 Hench and 1 Dromgold, with corn planter and fertilizer attachment; 3 furrow plows, 2 Oliver-Chilled, the other a Mt. Joy; 3 spring harrows, 2 are lever harrows, the other a wood frame, 1 corn planter, Spangler make; Missouri grain drill, 3-block roller, single shovel plow, horse power and threshing machine, chopping mill, grain fan, cutting box, hay fork rope and pulleys, grain sacks, 4 sets front gears, set breechbands, wagon saddle, bridles, collars, halters, flynets, spreaders, single, double and triple trees, jockey sticks, lines, log, butt, breast and cow chains, wheelbarrow, No. 4 Sharples cream separator, grain and lime shovels, mattock, digging iron, forks, grindstone, grain cradle, and many other articles not mentioned.

TERMS:—Sums under $5.00 cash. On sums of $5.00 and upward a credit of 8 months will be given, bearing interest from day of sale.

LUTHER N. HILTERBRICK.

Wm. T. Smith, Auct. 2-22-3t

PUBLIC SALE

The undersigned, intending to quit farming, will sell at public sale, 1 mile north of Bridgeport, on the Bullfrog road, on

TUESDAY, MARCH 3rd., 1908,

at 11 o'clock, a. m., the following valuable personal property:

SIX HORSES AND MULES,

one pair black mules, 7 years old, work anywhere; 1 large bay horse, 12 years old, an elegant leader and saddler; 1 sorrel mare, 7 years old, with foal, a fine driver; one 2-year old colt, 1 yearling horse colt; 8 milch cows, some will be fresh by day of sale, others will be fresh during the summer and fall; 2 fine heifers, 2 steers, 1 large bull; 2 fine brood sows, one will farrow before sale, the other one later on; 6 small shoats; one 4-in. tread wagon, suitable for 4 or 5 horses, Milburn make; 1 narrow-tread wagon; 2 wagon beds, one 12 ft, the other 13 ft long; hay carriages, 20 ft long; 1 Osborne binder, in good order; McCormick mower, self-dump hay rake, 2-block clod roller, 2 riding corn

TANEYTOWN LOCAL COLUMN.

Items of Local News of Special Interest to Home Readers.

All copy for ADVERTISEMENTS on this page must be in hand early on Thursday morning of each week, except Special Notices and short announcements.

Miss Lula Birely, of York Road, spent Tuesday and Wednesday, with the Misses Gardner, of Frederick street.

Misses Theresa and Grace Lansinger, and Mr. Thomas Lansinger, of Emmitsburg, spent Tuesday and Wednesday in Taneytown.

Mrs. G. W. Motter left last Friday evening on a visit to Mrs. Mary L. Motter, in Washington, D. C. Mr. and Mrs. L. D. Reid also paid a visit to the same city at the same time.

Mr. B. J. Hobbs has purchased the farm he now lives on, from Mr. E. F. Krise, and has rented it to Mr. Scott McNair. Mr. Hobbs will remove to Emmitsburg in the Spring.

According to a card received from Mr. G. W. Baumgardner, he is now in New Orleans, having arrived there on the 20th. He says he don't know anything about winter weather down there.

Robert L. Koontz, who has been visiting his home folks in this district for several months past, left again for Brook, Indiana, on Tuesday morning, a neighborhood with which he is much pleased.

Mr. E. J. Fringer, of Oakland, Md., who has been visiting relatives in this section of the state for several weeks, left for home, on Thursday, by way of York and Baltimore.

A festival and supper is being held, this Friday and Saturday evenings, in the Catholic school house, for the benefit of St. Joseph's Catholic Church. Supper each evening, 25¢. All are cordially invited.

The Union Lodge meeting, last Thursday evening, was fairly well attended and will likely produce good results. The addresses were excellent and to the point, and if the advice given is carried out, the local lodges will profit accordingly.

Miss Irene Gardner returned home, on Monday evening, from St. Agnes Hospital, Baltimore, where she had been operated on for appendicitis. She is getting along very nicely and will soon be perfectly well. She was accompanied home by her friend, Miss Ella Healy, of Baltimore.

A pleasant time was spent at the residence of Mr. and Mrs. V. J. Harman, near Hobson Grove, last Friday evening, when several of their neighbors, fifteen in number, called to spend the evening. The evening was spent in social conversation, and music by Farquhar's Run orchestra and the ladies at the organ.

Miss Frances Rowe, formerly of this district, a sister of Mr. John Rowe, died at the home of Mr. Luther Bushey, in Freedom district, on Tuesday. She had been in a feeble and practically helpless condition for several years. She was a member of the Harney Lutheran church, but services and interment were at Messiah Lutheran church, Freedom. She was 74 years of age.

Miss Victoria Harner, of Auburn, Indiana, who has been visiting her aunt, Mrs. Josiah Bankert, at Westminster, and relatives about Mayberry since New Year, returned to her home last week. She was accompanied by her cousin, James Fleagle, of W. M. College, to Washington, where the day was spent in sight seeing. The fact that her father, Thomas Harner, did not make the trip East as he contemplated, was quite a disappointment.

Mr. Jacob Althoff, son of Mr. Joseph Althoff, died at the home of his parents, near Taneytown, on Tuesday, from tuberculosis, aged 23 years 2 months and 23 days. The deceased was ill about six months. The funeral was held this Friday morning, at ten o'clock, with Mass of Requiem, in St. Joseph's Catholic church, of which he was a member, with interment in the Catholic Cemetery. He is survived by his parents and a number of brothers and sisters.

The musical concert which was given in the Opera House, on Tuesday night, for the benefit of the choir of St. Joseph's church, was a very select and enjoyable occasion. The various numbers, which were exceptionally well rendered, were enthusiastically encored by the large audience. Following the program an elegant luncheon was served to the paricipants and a few invited guests. The choir extends its thanks to all who in any way assisted in making the event a success.

Mr. Eli M. Dutterer showed at our office, on Thursday, a hand-made valentine which had been sent to Miss Anna Maria Troyer, Mrs. Dutterer's mother, in 1843. It is an elaborately folded affair, handsomely decorated in pen work designs in colors, with appropriate poetic sentiments. The many folds form several designs and the whole represents a great deal of time and work. Valentines, in those days, were more highly esteemed than at present.

Last Friday afternoon, the teacher and pupils of Hobson Grove school gave an entertainment, which was very much enjoyed by the friends and patrons of the school. The school-room was appropriately decorated for the occasion. The different parts were well rendered and did credit to both teacher and scholars. Mr. Eli Dotterer gave some excellent selections on his graphophone. The teacher, Mr. Harry Fogle, has given the people enjoyment this winter, by having spelling bees and entertainments, and it is hoped there will be more in the near future.

Mr. D. W. Garner is now fully convinced that greasy rags will catch fire. One day last week he used a rag for wiping off machinery, and instead of throwing out, after using, laid it on a shelf. The next day, on coming into his store room, he found it full of smoke, and on investigation found his wiping rag burned to a crisp and the wood charred where it lay. Had conditions been more favorable, there would have been another "mysterious" fire. Greasy rags should always be kept in a tin can, and as loosely as possible. The tighter they are bunched together the greater the danger.

At times when you don't feel just right, when you have a bad stomach, take something right away that will assist digestion; not something that will stimulate for a time but something that will positively do the very work that the stomach performs under ordinary and normal conditions, something that will make the food digest. To do this you must take a natural digestant like Kodol For Dyspepsia. Kodol is a scientific preparation of vegetable acids with natural digestants and contains the same juices found in a healthy stomach. Each dose will digest more than 3,000 grains of good food. It is sure to afford prompt relief; it digests what you eat and is pleasant to take. Sold by J. McKellip, Druggist, Taneytown, Md.

Middleburg.—Mrs. Jesse Bostion, who has been critically ill the past few weeks is slightly improved at present writing.

Mrs. Frank Wilson is able to be up and around the house again.

Mrs. Harry Harbaugh was taken to the hospital in Frederick, on Thursday, for treatment.

Mrs. Charles Devilbiss, who has been visiting friends in New York, returned home last Saturday.

J. W. Eyler and wife, attended the funeral of Frank Williams, at Uniontown on Thursday.

On Thursday, Herbert Eyler moved from Fred. Littlefield's to Mr. Brining's farm, near Taneytown. On the same day Mr. Selby moved on the farm vacated by Mr. Eyler.

There will be Communion service this Sunday evening in the M. E. church, at 7.30 o'clock.

To those who are interested, I would state that the Epworth League cleared $76.00 at the oyster supper recently held, part of which went toward paying off the debt on the church; through the efforts of the Epworth League and the Sunday School the debt of $275. which was left on the church, has now all been paid and we now take the present opportunity of thanking all persons who in any way contributed to the cause.

Use DeWitt's Early Risers, pleasant little pills. They are easy to take. Sold by J. McKellip, Druggist, Taneytown, Md.

Silver Run.—Herbert Motter, of Littlestown, Pa., has rented part of a house of Henry Willet and will move to this place about the middle of next month.

Jacob Dutterer, of Charlestown, Va., has returned home after a short visit with relatives in this locality.

Mrs. John Abken and daughter, have gone to Manchester, Md., on a prolonged visit to her parents, Dr. and Mrs. James Marshall.

Rev. J. S. Hartman is having his vacation. There having been no services in the Reformed church the past two Sundays.

The latter part of last week, snow again made its appearance, the young people were all smiles, but alas—the snow was only of a short endurance, the Sun melting little by little until there was no more sleighing.

John W. A. Abken will move from this place to Manchester, Md., in the near future. He has rented a store room of Mr. Everhart and will conduct a tobacco and confectionery store.

Suffering and Dollars Saved.

E. S. Loper, of Marilla, N. Y., says: "I am a carpenter and have had many severe cuts healed by Bucken's Arnica Salve. It has saved me suffering and dollars. It is by far the best healing salve I have ever found." Heals burns, sores, ulcers, fever sores, eczema and piles. 25c at R. S. McKinney's, druggist.

Keeping Open House.

Everybody is welcome when we feel good; and we feel that way only when our digestive organs are working properly. Dr. King's New Life Pills regulate the action of stomach, liver and bowels so perfectly one can't help feeling good when he uses these pills. 25c at R. S. McKinney's drug store.

Winfield.—A. M. Zile paid a flying visit to Baltimore.

The entertainment given by the pupils of the Academy, on last Saturday evening, was well attended, and said to be one the best held by the pupils of Winfield Academy for some time.

The choir of Ebenezer church have been meeting in the different homes once a week.

Miss Alma Groot, of Baltimore, is visiting A. J. Stem and wife.

Messrs I. E. Frizzell and C. W. Barnes visited Baltimore, Washington and Annapolis, the past week.

Maurice Easton, of Hagerstown, is home on account of the illness of his mother.

Mrs. F. T. Creswell has built a new stable in place of the one which was burnt a short time ago.

M. D. T. Pickett will build a new machine shop in the near future. Mr. Geo. DeVries has gone in as a partner with Mr. Pickett in plumbing and machinery.

Mrs. Susan Easton is quite ill at this writing.

Quite a number of our young folks attended a social at Miss Ethel Barnes, near Taylorsville, on last Friday evening.

SAVED FROM BEING A CRIPPLE FOR LIFE.

"Almost six or seven weeks ago I became paralyzed all at once with rheumatism," writes Mrs. Louis McKey, 913 Seventh Street, Oakland, Cal. "It struck me in the back and extended from the hip of my right leg down to my foot. The attack was so severe that I could not move in bed and was afraid that I should be a cripple for life.

"About twelve years ago I received a sample bottle of your Liniment but never had occasion to use it, as I have always been well, but something told me that Sloan's Liniment would help me, so I tried it. After the second application I could get up out of bed, and in three days could walk, and now feel well and entirely free from pain.

"My friends were very much surprised at my rapid recovery and I was only too glad to tell them that Sloan's Liniment was the only medicine I used."

PUBLIC SALE

The undersigned having rented his farm will sell at public sale on the farm known as the Ebridge Krise farm, 3½ miles southeast of Emmitsburg, on

SATURDAY, MARCH 14th., 1908,

at 9 o'clock, a. m., the following personal property:

12 HORSES, COLTS, AND MULES,

Deck, a bay horse, coming 6 yrs old, work anywhere hitched, good driver; Bellmont, handsome bay horse, coming 6 yrs., work anywhere hitched; Joe, dark bay horse, 10 yrs old, work anywhere hitched, elegant leader and fine driver; Mag, bay mare, 11 yrs old, with foal, work anywhere hitched, elegant brood mare and fine driver; Tob, a bay horse, 13 yrs old, work anywhere hitched; 1 pr mules, dark bay, 15 yrs old, work anywhere hitched; Doll, a mare, coming 3 yrs old, dark bay, has been handled; Nell, a mare, coming 3 yrs, dark bay, has been handled; Fan, a mare colt, coming 2 years, an iron gray, her sire was from a company horse; Hector, a light bay horse colt, coming 1 yr; Bird, a black mare colt, coming 1 yr. 39 head of dehorned cattle—23 milch cows, 14 will have calves by day of sale, 5 are fall cows, were fresh in fall, 4 will come in later in spring; 5 bulls, 1 a well-bred Durham, the others well bred, 3 are large enough for service; the rest are young cattle. This herd is almost all fine bred Durham carefully selected, also some Jersey stock. 20 head of sheep, crossed with Oxford Downs, all with lambs. 67 head of hogs—13 brood sows, of which 2 are English Berkshires, entitled to be registered, a Poland-China sow with pig, 2 are White Chester sows with pig, 8 young sows all with pig, crossed with Tamworth boar, 5 boar hogs, crossed with English Berkshire and Tamworth boar, the rest are shoats and pigs ranging from 30 to 60 lbs. 3 farm wagons, one heavy road wagon, iron axle, 3¼-in tread and bed capacity 100 bus; 1 Weber wagon for 4 horses, 3½-in skein; 1 two-horse wagon, Champion broken axle, good as new, 2-in tread, and bed; 1 McCormick binder, in good condition; 1 Osborne corn harvester, good as new; 2 mowers, 1 McCormick, the other Champion; 3 grain drills, 1 a Missouri, in perfect sowing order, the other a Superior disk, used one season; 1 disk harrow, 15 disks, used one season; 1 McCormick hay rake, good as new; 1 Deere check-row double corn planter, 1 wind mill, 2 threshing machines, 2 horse powers, 3 double-row corn plows, 1 walking plow, 3 walking iron plows, 3 points to plow; single shovel plow, double shovel plow, corn coverer, cutting box, one 3-block roller, good as new; 1 double corn sheller, hand or power; 1 chopping mill, 1 sleigh, good as new; 2 spring-tooth harrows, 1 lever, the other wooden frame; 2 pairs of new hay carriages, 1 pair 18 ft, the other 20 ft; 4 barshear plows, 2 Rissel, 1 Syracuse, 1 Princess; bob sled, new wheelbarrow, picks, forks, shovels, rakes, hoes, sledge hammers, sleigh bells, lot of rope and pulleys, lot of power iron and rodding, 1 McCormick sheaf carrier, 1 pair of scales, weigh from 1 to 1000 lbs, good as new; 1 English wagon bed, for 2-horse wagon, blacksmith tools of all descriptions, lot of carpenter tools, augers, chisels, planes of all kinds, work bench, 2 tool chests, lot of old iron, barrels, good broad axe, pointing axe, axes of all kinds, 1 pair ice hooks, cross cut saw, 1 jack for power, surrey, in good condition; double-seated buggy, falling-top buggy, good as new; 1 old trotting buggy, 1 pole, yoke and straps, new; 2 sets breechbands, 10 sets front gears, double set of harness, 2 sets single harness, halters, bridles, collars, wagon saddle, 2 sets check lines. Household and kitchen furniture, 1 De Laval cream separator, in good condition; No. 8 Black Bazar cook stove, good as new; kitchen cupboard, barrel churn, paddle churn, butter worker, iron kettle, sausage grinder and stuffer, meat bench, lot of chairs, settee, buckets, tubs, jars, crocks, 2 clocks, meat and lard by the pound, potatoes by the bushel, and many other articles.

TERMS:-Sums under $5.00, cash. On sums of $5.00 and upward a credit of 10 months will be given, the purchasers to give their notes with approved security, bearing interest from day of sale. No property to be removed until settled for.

B. J. HOBBS.

Wm. T. Smith, Auct.
E. F. Smith and O. R. Koontz, Clerks. 2-29-2t

E. WIEVARD, Electrical Contractor,

1817 W. Saratoga St. - - BALTIMORE, MD.

Wiring of Residences, Mills, Factories, Stores, Etc. Plans and specifications made for any proposed installation upon request.

Water Power Developed; Steam and Gas Engine Lighting Plants Installed.

ALL INQUIRIES CHEERFULLY ANSWERED.

2-8-4t

NOW OPEN

The Central Hotel

Taneytown, Md.

New Building, neatly furnished. Modern Improvements; Steam Heat, Baths and Closets. Livery Attached.

I am now prepared to accommodate the public in First-class Style, and solicit my old friends, as well as the travelling public generally, to call and give my new house a trial.

2-8-4t JOHN D. KANE, Proprietor.

Keysville.—Mr. O. R. Koontz gave a dinner in honor of Mr. and Mrs. Samuel Boyd, last Saturday, Feb. 22. The following persons were present; Geo. W. Fox and family; Mrs. John Shorb and daughters; Edward Fox and family; Mrs. Anna Deberry, Chas. A. Fox and family; Chas. Olinger and family; Mrs. Chas. Young, Samuel Boyd and wife, and Mrs. William Hess.

In the death report of Miss Sarah Ohler, only two brothers survive, but there are two sisters also; Mrs. Wm. Houck and Mrs. Geo. Forney.

Mr. and Mrs. William Deberry are spending this week in Baltimore, with her father, Mr. Stull.

PUBLIC SALE

The undersigned will sell at public sale on his premises, on the road leading from Taneytown to Emmitsburg, about 1 mile from the former place, on

FRIDAY, MARCH 20th., 1908,

at 12 o'clock, m, the following valuable personal property:

TWO GOOD HORSES,

one 6 years old, the other 18 years old; both will work wherever hitched. Champion wagon and bed, 14-ft hay carriage, Favorite grain drill, sulky corn worker, hay tedder, 2 single corn workers, hay rake, Oliver-chilled plow, No. 40; Champion mower, platform scales, 600 lbs; corn sheller, corn coverer, cutting box, single row planter, 2 stick wagons, 1 new; falling-top buggy, Dayton wagon, 2 sets of breechbands, 2 bridle and collars, wagon saddle, 2 riding bridles, 3 halters, lot of flynets, 2 sets buggy harness, 4-horse line, plow line, lead rein, 3 log chains, breast chains, butt traces, one 60-tooth harrow, spike harrow, spray pump and barrel, grindstone, wheelbarrow, 6 cow chains, 1 brooder and lamp, lot of forks, shovels, hoes, 8 sacks of good phosphate, half bushel and peck measure, 2 pruning knives, carpenter tools and set of augers, one 16-ft ladder, one 25-ft ladder, double and single trees, lawn swing.

HOUSEHOLD FURNITURE:

One hair-cloth parlor suit, 1 bedroom suit, one 8-square 8-day clock, wardrobe, mantle clock, leaf table, extension table, stands, lounges, 2 kitchen cupboards, lot of chairs, 1 library and books, tea set, lot of queensware, lot of matting and carpet, desk, cream separator, kitchen table, 2 butter churns and tub, 2 wash boilers, lot of pots and pans, refrigerator, 1 range and 1 cook stove, each No. 8, with pipe; 2-burner oil stove, large meat vessel, 1 barrel of vinegar, 3 screen doors, window screens, 2 iron kettles, one small; 32-gal copper kettle, lot of crockery, meat benches, lot of soap fat, clothes horse, gig and light, and many articles not mentioned.

TERMS:- Sums of $5.00 and under, cash. On sums above $5.00 a credit of 6 months will be given, with interest.

MICHAEL FRINGER.

J. N. O. Smith, Auct. 2-28-3t

Also, at the same time and place will be sold:

ONE 3 OR 4-HORSE WAGON AND BED,

set of dung boards, spring-tooth harrow, double corn worker, 2 good 3-horse furrow plows, pair 16-ft hay carriages, scythe, Gravity cream separator, 1 pair breechbands, 3 sets of front gears, bridles, collars, and many other articles.

WM. F. BRICKER.

PUBLIC SALE

The undersigned, intending to quit farming and move to New Windsor, will sell at public sale, on the old Crumbacker farm, 1 mile north of Union Bridge, on the road leading from Union Bridge to Middleburg road, on

FRIDAY, MARCH 20th., 1908,

at 12 o'clock, m, the following valuable personal property:

FIVE HEAD OF HORSES,

1 gray mare, with foal, coming 8 years old in spring, work wherever hitched; 1 roan horse, coming 6 years old in spring, work wherever hitched; 1 roan horse, coming 9 years in spring, work wherever hitched and a good driver; 1 black mare, coming 6 years old in spring, work wherever hitched and a good driver and perfectly safe; 1 black mare, coming 3 years in spring, has been worked and drove double and single. 7 head of milch cows, 4 of which will be fresh by day of sale; 1 heifer, 2 bulls. One sow and pigs, 1 sow with pigs, 9 shoats; 1 new 4-horse broad-tread, thimble skein wagon; new oak stone bed and sideboards, pair of hay caralages, 1 new Champion mower, new double walking corn plow, 1 Syracuse plow, good as new; lever spring-tooth harrow, good as new; cutting box, 1 old buggy, 1 new buggy, wagon saddle, good as new; 2 sets of breechbands, good as new; 3 good bridles, 4 new collars, stretcher, single and double trees, breast chains, butt traces, corn and fodder, and many other articles too numerous to mention.

TERMS:- Sums under $10.00 cash. On sums of $10.00 and upward a credit of 10 months will be given, the purchasers to give their notes with approved security, bearing interest from day of sale. No property to be removed until settled for.

ELMER I. CRUMBACKER.

J. Thos. Roop, Auct. Roy Sundergill, Clerk. 2-28-3t

PUBLIC SALE

The undersigned intending to move to Hanover, will sell at public sale at his residence, 1½ miles east of Harney, on

MONDAY, MARCH 16th., 1908,

at 11 o'clock, a. m., the following valuable personal property:

5 HORSES AND MULES,

consisting of 1 dark brown mare, 1 bay mare, 1 dun mare, 2 brown mules; 10 milch cows, 3 the calves being sold, 2 will be fresh by day of sale, the rest will be Summer and Fall cows; 2 stock bulls, 1 large enough for service; 3 brood sows, 2 will have pigs by day of sale; 13 head of fine shoats. One 4-horse wagon with bed, 12½-ft long, 3-in tread, home-made; one 4-horse wagon, 3-in tread; one 2-horse Western wagon and bed, 1¾-in tread; spring wagon, dump cart and harness, surrey, buggy, buggy pole, bob sled, 1-horse sled, Deering binder, Ideal mower, 5-ft cut; Owego grain drill, check-row corn planter, single row corn planter, 1-horse corn cutter, hay rake, two 18-ft hay carriages; rail carriage, plows, half interest in a clover seeder, half interest in a fodder shredder and cutter, circular wood saw, horse power, fly wheel and rod, good belt, 25 ft; post boring machine and auger, hay fork, ropes and pulleys; stretchers, single, double and triple trees, double cutting box, winnowing mill, wagon hoister, shovels, axes, chains, forks, rakes, complete set of blacksmith tools, harness of all kinds, chopping mill, corn sheller, 1 Gravity cream separator, 1 Empire cream separator, in good order. Household goods, consisting of stoves, beds, tables, chairs, carpets, 3 copper kettles, and many other articles

TERMS: Sums under $5.00, cash. On sums of $5.00 and upward a credit of 10 months, with interest, will be given.

D. EDWARD SHRIVER.

J. N. O. Smith, Auct.
Martin Hess & H. S. Hill, Clerks. 2-29-3t

REPORT OF THE CONDITION
—OF THE—

Carroll County Savings Bank

at Uniontown, in the State of Maryland, at the close of business, Feb. 15, 1908.

RESOURCES.

Loans and Discounts	$ 28,153.51
Stocks, Securities, etc	119,038.98
Banking House, Furniture & fixtures	5,534.11
Other Real Estate and Mortgages owned	26,837.00
Due from National Banks	7,596.23
Checks and other cash items	1,176.08
Fractional paper currency, nickels and cents	14.13
MONEY IN BANK, VIZ:	
Specie $ 608.95	608.95
Legal-tender Notes 595.00	595.00
Total	$189,553.99

LIABILITIES.

Capital Stock paid in	$ 20,000.00
Surplus Fund	17,000.00
Undivided profits, less expenses, taxes paid	6,065.41
Dividends unpaid	49.22
Individual deposits subject to check	12,240.96
Demand certificates of deposit	717.16
Time certificates of Deposit	119,997.87
Savings Deposits	13,483.37
Total	$189,553.99

State of Maryland, County of Carroll ss.

I, J. H. Singer, Cashier of the above-named bank, do solemnly swear that the above statement is true to the best of my knowledge and belief.

J. H. SINGER, Cashier.

Subscribed and sworn to before me this 26th. day of February, 1908.

JESSE F. BILLMYER, J. P.

CORRECT ATTEST:
JESSE P. GARNER,
LUTHER KEMP,
W. P. ENGLAR, } *Directors*

Clean Sweep

SALE OF CLOTHING

Genuine Reductions and Genuine Bargains

$8 Suits and Overcoats, now $5.00
$14 Suits and Overcoats, now $9.50
$18 Suits and Overcoats, now $11.50

Boys' Suits, Half Value.

300 Pairs Men's Fine Pants, less than cost.

200 Pairs Boys' Knee Pants, 38c; 3 pairs for $1.00.

A few small size Storm Overcoats, at $4.00.

50 Boys' Overcoats, prices cut to the quick.

Suits to Order this month, at big reductions.

Gloves, Underwear, Sweaters, at very low prices.

If you wear Clothes, or ever expect to do so, get some of these bargains, at—

SHARRER & GORSUCH,
WESTMINSTER, MD.

"Ferndale Hennery"

The Single Comb White Leghorns, Van Dresser Strain, are here bred exclusively. This breed is regarded as being one of the best for egg production. More eggs with less feed is their record. Prize winners are numbered among our flock.

Eggs for hatching at $1.00 and $1.50 for 15. For Incubators, at $5.00 for 100.

We are also agents for the Chas. A. Cyphers

Model Incubators and Brooders.

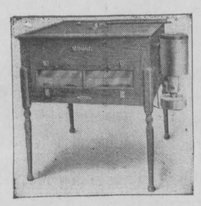

MODEL Incubators are uniform in temperature at egg level, and the proper degree of heat for incubation is easily maintained by the New Model Corrugated Teermostat. This device is patented and is to be found in MODEL Incubators only.

By the use of Model Brooders, the chicks continue to live and to grow.

We sell at factory prices and save you freight charges. Every machine guaranteed.

For further information call on, or write—

C. O. WACHTER, Manager,
R. F. D. No. 3. TANEYTOWN, MD.
2-29-3m

PUBLIC SALE

The undersigned, as agent for the heirs of Prudence V. Six, deceased, will sell at public sale, in Taneytown, at the premises of said deceased, on

TUESDAY, MARCH 3rd., 1908,

at 1 o'clock, that lot of ground situate on Frederick St., in Taneytown, Md., improved by a Two-Story

FRAME DWELLING HOUSE,

of which the said Prudence V. Six died seized and possessed.

The house contains five rooms and is in good repair, and there is a good well and cistern and some fruit on the property.

TERMS:- One-third cash on day of sale; the balance in two equal payments of one and two years each, the deferred payments to be secured by the notes of the purchaser, with approved security, bearing interest from day of sale; or all cash at the option of the purchaser.

HANNAH S. HECK,
J. N. O. Smith, Auct. Agent for Heirs.

Also, at the same time and place, will be sold the following personal property:

ONE BEDROOM SUIT,

1 bedstead, 2 sideboards, 2 chests, 1 leaf and 1 kitchen table, 2 arm rockers, 2 small rockers, 4 cane-seat chairs, 2 kitchen chairs, 1 kitchen sink, 16 yds of rag carpet, 16 yds of ingrain carpet, lot of rugs, 2 good feather beds, lot of bolsters and pillows, lot of quilts, blankets and linen sheets, 1 stand, 2 looking-glasses, pictures, 1 new True Oak double-heater, 1 cook stove and utensils, dishes, glassware, meat and lard, apple butter and dried fruit, vinegar, tubs, buckets, wood, lot of jarred fruit, empty jars, 1 trunk, flat irons, lamps, window blinds, etc.

TERMS:- Sums under $5.00 cash. On sums of $5.00 and upward a credit of 6 months will be given, the purchasers to give their notes with approved security, bearing interest from day of sale. No property to be removed until settled for.

HANNAH S. HECK,
J. N. O. Smith, Auct. Administratrix
2-8-4t

PUBLIC SALE

The undersigned, intending to quit farming, will sell at public sale at his residence in Mt. Joy township, Adams county, Pa., on the road leading from Gettysburg to Taneytown, 2 miles north of Harney, on

WEDNESDAY, MARCH 18th., 1908,

at 12 o'clock, m., the following valuable personal property:

TWO GOOD HORSES,

will work wherever hitched, both leaders; 8 head of cattle, consisting of 5 milch cows, Durham and Jersey; 2 are fresh now, 1 will be fresh in March, 1 in April, and 1 is a Fall cow; 2 heifers, 1 will be fresh by day of sale, the other a yearling; 1 yearling bull. 2 brood sows, will have pigs by day of sale; 7 fine shoats; 3 wagons, one good 4 or 5-horse Western wagon and bed, 3-in tread; 2-horse wagon, 2-in tread; 1 spring wagon, 1 falling-top buggy, buggy pole, sleigh and bells, Ideal Deering binder, 6-ft cut, good as new, can't be beat; good Osborne mower, good Albright sulky corn plow, Keystone corn planter, good as new; good spring-tooth hay rake, set of hay carriages, 1 cutting box, double feed corn sheller, 3 plows, one a 2-horse Roland-chilled; 2 spring harrows, cultivator, single and double shovel plows, land roller, block sled, dung sled, rolling screen, grain cradle, grindstone, hog crate, single, double and triple trees, spreader, jockey sticks, middle rings, rough lock, log, breast, cow, and other chains, forks, mattocks, 2 dung hooks, 3 sets front gears, collars, bridles, halters, wagon and plow lines, etc. 1 coal stove, cupboard, bedsteads, feather bed, pillows, desk, Gravity cream separator, churn, meat bench, sausage grinder and stuffer, dinner bell, apple butter by the crock, and many other articles.

☞ No smoking allowed about the barn.

TERMS:- Sums under $5.00 cash. On sums of $5.00 and upward a credit of 9 months will be given, the purchasers to give their notes with approved security, bearing interest from day of sale. No property to be removed until settled for.

J. L. ALLISON,
I. N. Lightner, Auct. D. J. Hesson, Clerk
2-29-3t

For Rheumatic Sufferers.

The quick relief from pain afforded by applying Chamberlain's Pain Balm makes it a favorite with sufferers from rheumatism, sciatica, lame back, lumbago, and deep seated and muscular pains. For sale by R. S. McKinney, druggist, Taneytown, Md.

Special Notices.

Short advertisements will be inserted under this heading at 1c. a word each issue. No charge under 10c. *Cash in Advance*

FRESH EGGS wanted; dirty eggs 1c per dozen less. Squabs 22c to 24c pair. Guineas, old 50c, young 75c pair. Large young and old chickens 10c; chickens, 1½ lbs. to 2lbs., 15c. **Good Calves, 6c, 50c for delivering.** Highest prices paid for Furs of all kinds.—SCHWARTZ'S Produce

HIGHEST CASH Prices paid for Eggs, Calves and Poultry. 50c for delivering Calves Tuesday evening or Wednesday morning.—G. W. MOTTER. 6-10-5

FOR RENT.—Part of house, to family without children. Apply to MRS. HARVEY E. WEANT, 1447 Light St., Baltimore, Md.

FOR SALE.—Percheron Stallion, will work anywhere hitched, by WM. W. WRIGHT, near Uniontown. 2-29-2t

FOR SALE.—Mare Colt, 10 months old.—CALVIN H. VALENTINE, near Clearview school house. 2-29-3t

MILL PROPERTY for rent, with 15 acres or more of land, possession April 1st.—Apply to G. W. HAPE, Middleburg. 2-29-3t

$1000, TO $4000, to loan on first mortgage, on April 1.—Apply to MICHAEL FRINGER.

20 SHOATS for sale by FRED. G. YINGLING, Pleasant Valley, Md.

FINE YOUNG DURHAM Bull, for sale by HICKMAN SNIDER, Taneytown.

FOR SALE.-Four Fresh Cows.-SAM'L D. HELTIBRIDLE, Uniontown, Md. 2-29-3t

FOR RENT. Both sides of my house along railroad; possession April 1st. Rent reasonable.—J. WM. HULL. 29-tf

FOR ANY AND ALL kinds of Washing Machines—such as the "Mississippi"—call on or address—L. K. BIRELY, Middleburg, Md.

FOR SALE—1 New Incubator and Brooder. MRS. CLARA WHITMERE, Mayberry Md.

FOR SALE.—One fine sorrel Mare, and one fine Bay Colt coming 2 years old.—Apply to JESSE F. REIFSNIDER, on Lightner farm. 2-29-2t

FOR SALE. Gasoline lamps formerly used in my store.—J. WM. HULL. 2-29-tf

FOR SALE.—1 Black Driving Mare, lady broke, will work in heavy harness; 1 Sow and 9 pigs.—ARTHUR SITTIG, Uniontown.

LOST.—Square Leather cushion to sleigh, between Taneytown and Geo. Winemiller's, on Bruceville road. Finder please return to C. A. ELLIOT, Taneytown.

LOTS OF SHAD, Pike, Herring and Perch, at S. WEANT'S Bruceville, Md.

FOR SALE, cheap. New Standard Talking Machine and lot of Records; also good second-hand Victor and lot of Records.—J. WM. HULL. 2-19-tf

FOR RENT. Half house on George St., $4.00 per month.—J. E. DAVIDSON.

GOOD HORSE will work anywhere hitched; also 1 Carriage. For sale by, LOUIS J. WACHTER, York Road. 2-22-2t

WANTED.—Second hand bags and burlap; any kind, any quantity, anywhere; we pay freight. RICHMOND BAG Co., Richmond Va. 2-22-8t

FOR SALE.—Every thing for cost and less, the stock of Fresh and Staple Groceries, Glassware, Hardware, Paints, Oils, Glass and 4 Show Cases in store at Bruceville, in next 30 days.-J. C. WEAST, 2-22-2t

FOR SALE.- 12 room House on Mill Ave., Taneytown. This House is finished with the best of lumber, has hot and cold water through it, bath room and all conveniences. Double Stable.—Apply to JOS. E. ROELKEY. 2-15-4t

LOST.—Plush Lap Robe between Bruceville and Taneytown. Reward if returned to JOHN FORREST, York Road. $5.00 Reward. 2-22-2t

FOR SALE.—16-room House, on Fairview Ave., Taneytown. All conveniences good double stable. Possession of one half of house given April 1.—JACOB BUFFINGTON. 2-8-tf

WANT TO BUY A FARM.—From 50 to 100 Acres in Carroll Co., Md. Give full particulars and lowest cash price.—Address Mr. Warren, 3918 Park Heights Ave., Baltimore. 2-8-4t

OYSTER SHELLS for Poultry. 100 lb. sacks, 55c, per sack.—CHAS. E. H. SHRINER. 11-30-tf

EGGS for Hatching, from an extra good laying strain of S. C. Rhode Island Reds, 15 for 75c, or 5c an egg. Guarantee 13 chicks. JOHN J. REID, Taneytown

Election Notice!

An Election will held at the office of THE REINDOLLAR CO., Monday, March 16th., 1908, between the hours of 1 and 2 p. m., for the purpose of electing a Board of Directors for said Company, for the ensuing year.

2-29 3t GEO. A. ARNOLD, Treas.

REPORT OF THE CONDITION
—OF—

The Birnie Trust Co.,

OF TANEYTOWN, MD.

At the close of business, Feb. 8, 1908

RESOURCES:

Bills Discounted	$252,127.11
Cash	14,216.82
Overdrafts	319.47
Real Estate, Furniture and Fixtures	10,275.00
Due from Banks	39,276.88
Bonds and Stocks	281,319.73
Total	$597,535.01

LIABILITIES:

Capital Stock	$ 20,000.00
Surplus	20,000.00
Undivided Profits	18,732.06
Deposits	556,766.79
Due to Banks	5,436.16
Total	$597,535.01

I, Geo. H. Birnie, Cashier of the above named Trust Company, do solemnly swear that the above statement is true to the best of my knowledge and belief.

GEO. H. BIRNIE, Cashier.

Subscribed and sworn to before me this 11th. day of February, 1908.

JOHN H. DIFFENDAL, J. P.

Correct Attest:-
G. WALTER WILT,
EDW. E. REINDOLLAR,
M. A. KOONS. } Directors
15-3t

REPORT OF THE CONDITION
—OF THE—

Taneytown Savings Bank

at Taneytown in the State of Maryland at the close of business, Feb. 14, 1908.

RESOURCES.

Loans and Discounts	$ 51,480.10
Overdrafts, secured and unsecured	3,865.18
Stocks, Securities, etc	71,950.59
Banking-house, Furniture & Fixtures	4,079.89
Other real estate and mortgages owned	31,996.85
Due from National Banks	7,290.86
Fractional paper currency, nickels and cents	87.43
MONEY IN BANK, VIZ:	
Specie $3,297.00	
Legal-tender Notes, N.B. Notes 1,865.00	5,162.00
Total	$175,912.40

LIABILITIES.

Capital Stock paid in $	13,000.00
Surplus Fund	4,000.00
Undivided profits, less expenses, taxes paid	6,913.83
Due to National Banks	974.06
Due to State Banks	824.79
Dividends Unpaid	699.00
Individual Deposit subject to check	19,449.77
Time certificates of deposit	129,905.79
Liabilities other than those above stated	685.66
Total	$175,912.90

State of Maryland, County of Carroll ss.

I, Henry Galt, Cashier of the above-named bank, do solemnly swear that the above statement is true to the best of my knowledge and belief.

HENRY GALT, Cashier.

Subscribed and sworn to before me, this 26th. day of February, 1908.

JOHN H. DIFFENDAL, J. P.

CORRECT—ATTEST:-
J. C. GALT,
JOSHUA KOUTZ,
JOHN S. BOWER. } *Directors.*

Sale Register.

All sales for which this office does the printing and advertising will be inserted under this heading, (3 lines) free of charge, until sale. All others will be charged 50c for four insertions and 10c for each additional insertion, or $1.00 for the entire term. For longer notices charges will be made according to length and number of insertions.

FEBRUARY.

Feb. 29. Mrs. Leala B. Harner, North Queen St., Littlestown, Pa. 12:30 o'clock, p. m. Household Goods. J. N. O. Smith, Auct.

Feb. 29—12 o'clock, David T. Eyler, Taneytown. Live Stock and Implements. Wm. T. Smith, Auct.

MARCH.

Mar. 2—11 o'clock, Jas. B. Boyd, near Taneytown. Live Stock, Implements, Household Goods. W. T. Smith