



Emmitsburg Chronicle

Weekly Thought

Several times in life the man faces the difficult problem of trying to decide which will cost less: To tell the truth or hire a lawyer.—Post, Washington, D. C.

SERVING THE WONDERFUL PEOPLE OF THE CATOCTIN MOUNTAINS

EMMITSBURG CHRONICLE, EMMITSBURG, MARYLAND, THURSDAY, JANUARY 2, 1975

SINGLE COPY 10c

VOLUME XCV, NO. 6

Most Anything At A Glance

- By Abigail -

Well, there's another broken window in town in the wake of one more wild weekend, and from what I heard in town Monday morning, it seems quite a few people are getting angry.

It's common knowledge at this point that each weekend there's an influx of 18-20 year-olds from out-of-state; the reason being, of course, that they can legally drink in Maryland.

Now this keeps a lot of people busy, such as the fire department and the ambulance drivers, as well as the doctors and nurses at Warner Hospital. If I seem overly pessimistic, it's from reading Monday newspaper accounts of automobile accidents in and around Emmitsburg.

This situation is something we can do little about; state and federal laws uphold the right of every individual of age to drink where he or she chooses.

Yet, there are some things going on in this town that are outside the law, and these things are definitely linked with drinking.

Now, if you take a walk up town Sunday morning, say, there's a very good chance you'll spot a number of empty beer bottles on the streets, sidewalks, steps, you-name-it. That brings me back to Mac's window; it was broken by a beer mug.

There's a law which prohibits public drinking — those bottles didn't empty themselves — and there's a law against littering.

Maybe our local law officers could better use these two laws to clean things up a bit. Come September (and before that) we'll see many Christians come into the area. I'll repeat something I heard in town Monday and say, I only hope these tourists don't have to step over beer bottles and broken glass on their way to Mother Seton's Shrine.

You've probably heard this week that for the first time in forty-one years, we can now legally own gold. For myself, I think a couple gold bars would make excellent doorstops, however, I heard they may not be such a good investment. Seems gold sold for over \$200 an ounce yesterday; today it sold for \$185 per ounce. Time to cash in your doorstops.

Potomac Edison To Up Rate 10% Jan. 1

The Maryland Public Service Commission has authorized a 10.16 per cent temporary rate increase for The Potomac Edison Company, effective January 1, 1975.

The increased rates will be in effect until a decision is made by the PSC on PE's request for a 22 per cent increase which would produce \$11.9 million on an annual basis. Public hearings on that request will be held in January.

PE requested the temporary increase on an emergency basis to "enable the Company to finance its planned construction program," according to J. M. McCardell, executive vice president and general manager. The Company had asked for a 12.68 per cent emergency boost.

For a residential customer using 580 kilowatt hours per month (not including electric heat or water heating), the temporary increase will amount to \$1.59 per month. For an electric heating customer using 2,000 kilowatt hours per month, the increase will be about \$3.65 monthly.

Because PE bills customers on a bi-monthly basis, the PSC has limited the surcharge to 50 per cent of the consumption for meter readings taken between January 1 and January 31.

VFW TO MEET

The regular monthly meeting of VFW Post 6658, Emmitsburg, will be held on Wednesday, January 8, beginning at 8 p.m. in the Post Home on the Square.

Engaged



Mr. and Mrs. Lewis E. Hahn, Thurmont, announce the engagement of their daughter, Trina Gay, to Richard Eugene Keilholz, son of Mr. and Mrs. Raymond E. Keilholz, of Emmitsburg.

Miss Hahn will be a '75 graduate of Catoctin High School. Mr. Hahn is a 1974 graduate of Catoctin and is attending Diesel Mechanic School in Landover, Md.

No date has been set for the wedding.

Engaged



Mrs. William E. Tyler, Lantz, Maryland, is pleased to announce the engagement of her daughter, Bonnie Mae, to Mr. William Irvin Coyle of Highfield, Maryland. Mr. Coyle is the son of Mr. and Mrs. James D. "Bob" Coyle, Jr.

The bride-elect is a 1974 graduate of Catoctin High School, Thurmont, and is employed by Claire Frock Company, Thurmont. Here fiancée graduated in 1973 from the Smithsburg High School and is employed by Ray Sanders Market in Highfield.

No date has been set for the wedding.

Early Christmas For Ridenours

Christmas came early to Mr. and Mrs. William J. Ridenour, DePaul St., Emmitsburg, on Christmas Eve, when Mrs. Ridenour's son, T/Sgt. Lee E. Iferd and his wife, Jutta, telephoned from Germany, where Sgt. Iferd is serving a four-year tour of duty in the U. S. Air Force. Later in the evening, Chief Petty Officer Frank Iferd and his family visited the Ridenour home. On Christmas Day, Mr. and Mrs. Jerome Ridenour and Susan, and Mr. and Mrs. Donald Iferd and Gary, spent some time with Mr. and Mrs. Ridenour, making it a Merry Christmas for all.

Squires To Attend State Convention

Five Squires and two counselors from the local Columbian Squire Circle No. 2299, will attend the State Convention for Squires from Maryland on the 3rd, 4th and 5th of January.

Larry Kolb, Tim Myers, Paul, Mark and Gary Carter are the Squires, with Steve Hollinger and Tom Topper going as Counselors. The convention is to be held in Cumberland, Maryland. A good time is expected for all.

Birth
Mr. and Mrs. Anthony E. Krietz, Emmitsburg, daughter, Tuesday.

Sofa: A long, upholstered seat on which children may recline at full length and wipe their dirty feet.—Banner, Akron Grove.

Area Deaths

ROY A. EYLER
Roy Allen Eyler, 79, 207 W. Main St., Emmitsburg, died at 5:10 a.m. Wednesday, at the Michael Manor Nursing Home, Gettysburg.

He was born in Adams County, Pa., and was a lifelong resident of the Emmitsburg area. He was a son of the late John A. and Viola (Eyler) Eyer.

Surviving is one sister, Mrs. Effie Hoke, Emmitsburg, and a number of nieces and nephews. He was a member of the Incarnation United Church of Christ, Emmitsburg, and a member of the Eagles of Gettysburg. He was a retired farmer at St. Joseph College.

Funeral services will be held Saturday, meeting at the Wilson Funeral Home, Emmitsburg, at 1:30 p.m., with Christian Services from the Incarnation United Church of Christ at 2 p.m., with his pastor, the Rev. John C. Chatlos, officiating. Interment will be in the Emmitsburg Memorial Cemetery. Friends may call Friday evening at the Wilson Funeral Home, Emmitsburg.

MRS. CARRIE F. RODGERS
Mrs. Carrie Frances Rodgers, 83, 201 N. Seton Ave., Emmitsburg, died Monday, December 30 at the Annie M. Warner Hospital, Gettysburg.

She was born in Frederick County, the daughter of the late Daniel H. and Mary Henley Gelwicks. She was a lifelong resident of Emmitsburg and a retired seamstress at St. Joseph College where she worked for 20 years.

She was a member of St. Joseph's Catholic Church and Sodality and the Emmitsburg Senior Citizens. Her husband, Thornton W. Rodgers, died March 28, 1958.

Surviving are five children: Mrs. Mary L. Owens, Baltimore; Thornton E. Rodgers, Fairfield; William D. Rodgers, Emmitsburg; Joseph E. Rodgers, Emmitsburg; James D. Rodgers, Westminster; 21 grandchildren, and five great-grandchildren.

Funeral services were held this morning (Thursday), at St. Joseph's Church where a Mass of Christian Burial was held at 10 o'clock, with Rev. Harry T. Kuhn officiating. Interment was in St. Joseph's Cemetery, Wilson Funeral Home, Emmitsburg, was in charge of arrangements.

Joseph Welty Joins Law Firm



Joseph Sandkuhler Welty of Emmitsburg, has joined the law firm of Rosenstock, Burgee, Bower, and Phillips, P.A., 100 West Church Street, Frederick. Mr. Welty was admitted to the practice of law in the state of Maryland during ceremonies held on December 18 at the Courts of Appeal Building in Annapolis.

Mr. Welty graduated from Saint Joseph's High School, Emmitsburg, in 1957 and received his B.S. degree in Economics from Mount Saint Mary's College, Emmitsburg, in 1971. He received his Juris Doctorate from the Marshall-Doctore School of Law, College of William and Mary, Williamsburg, Virginia, in June, 1974.

Mr. Welty is the son of Mr. and Mrs. Joseph N. Welty of Emmitsburg. He is married to the former Kathryn Fitz of Waynesboro, Pennsylvania. He and his wife are residing on Welty Ave., Emmitsburg. Mr. Welty is planning to open a branch office of the Frederick law firm on West Main Street, Emmitsburg, in the near future.

Window Broken At Mac's Barber Shop

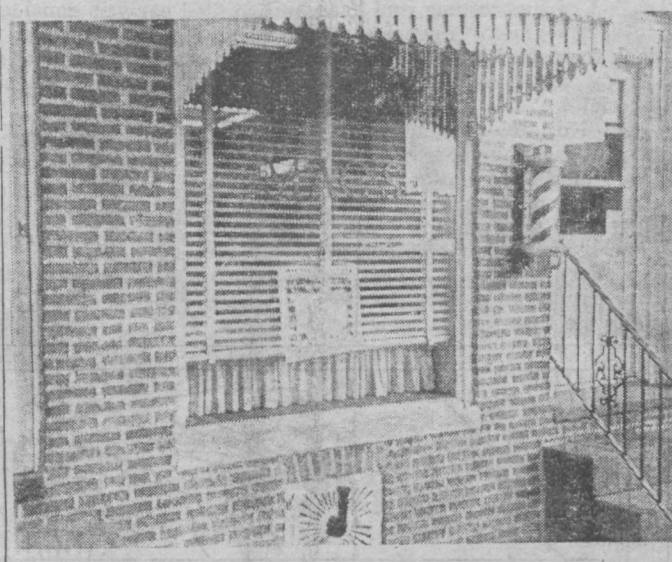

Mac's Barber Shop window awaits replacement after a beer mug crashed through it Sunday.

Guy McLaughlin will soon be replacing the front window of his barber shop, E. Main St., Emmitsburg, which was broken Sunday afternoon when a beer mug crashed into it.

According to Emmitsburg police, vandals may have caused the incident. However, McLaughlin believes otherwise.

"The beer mug was probably lying in the street," said the barber, who noticed others lying there after the incident took place. McLaughlin

Engagement Announced



Susan Adaline Alford

Doctor and Mrs. Theodore Crandall Alford of Washington, D. C. and Frederick County, Maryland, announce the engagement of their daughter, Susan Adaline, to Mr. John Oldenburg, son of Mr. and Mrs. Robert Oldenburg of Evansville, Indiana.

A February wedding is planned.

Income Tax Forms Mailed, Says IRS

Internal Revenue Service says the new 1040 and 1040A individual income tax forms packages currently being mailed to two million area taxpayers are basically the same as last year's.

Gerald G. Portney, IRS Director for Maryland and the District of Columbia, said this week that taxpayers can use their '73 tax forms as a guide in preparing their 1974 return. He said the main difference is the reintroduction of Schedule B for reporting dividend and interest income.

On the 1973 returns taxpayers listed the total for all dividend and interest income. On the 1974 forms, taxpayers who have more than \$400 of dividend or \$400 of interest income must file Schedule B.

The 1974 forms also include the addition of a "no" box in connection with the 1976 Presidential Election Campaign Fund check-off. This will allow taxpayers to check "yes" or "no" in answer to the question of whether they want to designate \$1 (\$2 on joint returns) to the Fund. A check-off designation neither increases a taxpayer's tax liability, nor does it decrease any refund due.

Mr. Portney said another significant change is the ir-1-800-492-0460.

Open Meeting On Land Preservation

The Emmitsburg Grange will have an education meeting on the preservation of agricultural land in Maryland. The public is invited to attend this meeting which will be held at the Tom's Creek Church on Wednesday, January 8 at 7:30 p.m.

The Maryland Secretary of Agriculture appointed a committee for Land Use in June, 1973. The final report is now available, so come and learn their recommendations. This is something that is going to affect all of us if you live on land or not.

Mr. Bruce Crum, who worked on this committee, will be present to answer any questions you may have concerning this report.

Senators To Keep Housing Funds?

Maryland Senators Charles McC. Mathias, Jr. and J. Glenn Beall, Jr. (R-Md.) have launched efforts to avert the loss of millions of dollars in emergency home loans reserved for the State by the federal Department of Housing and Urban Development. The funds are threatened by a HUD decision to transfer them to other states. In Maryland, the state usury law must be changed before they can be loaned to would-be homebuyers.

Senator Beall, in a letter to HUD Secretary James Lynn in early December, urged that funds unused by the state be reserved until the law is amended.

Senator Mathias contacted Secretary Lynn following the HUD announcement December 20, which suspended the system of state reserves as of December 23. Senator Mathias, the ranking minority member of the HUD Appropriations Subcommittee, charged that there has been "explicit assurances" that the funds would be allocated on a state-by-state basis. Senator Mathias and Senator Edward Brooke (R-Mass) asked for an amplification of the original commitment, to assure that states now unable to take advantage of the loan funds will not suffer in the long run.

The emergency loan fund approved by Congress was co-sponsored by Senators Mathias and Brooke. It provides for an injection of up to 7.5 million dollars in funds at reduced interest rates, through the GNMA and FNMA mortgage programs. The legislation as passed, however, permits the charging of "points" or additional fees, which are not allowed for conventional home mortgages under Maryland law, except for FHA and VA loans. Until the state legislature enacts a change in this session beginning this month, GNMA loans will not be permissible because the "points" are in violation of the state usury law. Some other state legislatures have already held special sessions to correct similar problems.

Senators Mathias and Beall have been in touch with Maryland public officials, mortgage lenders and housing industry leaders. Senator Mathias said he is hopeful of quick action at both the state and federal levels to assure that Maryland's allocation becomes available to spur the lagging housing industry and provide new homes in a tight housing market.

Of the \$36.9 million allocated to Maryland in the first round of HUD funding, only \$6.75 million had been put to use, in a few special situations involving developers. Senator Mathias said that while the demand for the funds is heavy, the legal problem bars further use of the funds. The two senators said that it is most important that Maryland does not forfeit the funds for failure to use them in the current period.

Sr. Citizens Meet On Wed. Morning

The Emmitsburg Senior Citizens are back on regular schedule now. We will be working each Wednesday morning with a project of some kind. We have been asked to the Sisters' Villa on January 5 at 3 p.m., and our next regular meeting will be on Tuesday, January 7, at the Sunrise Singers will be at this meeting.

Blue Cross Offers Expanded Benefits Program To Aid 'Body And Soul'

Blue Cross and Blue Shield of Maryland has announced the offering of expanded benefits under their Medicare Supplemental program to cover increased deductible and co-insurance amounts which will be required of Medicare beneficiaries effective Jan. 1, 1975.

On that date the federal government will increase by 9.5 per cent the amount of the deductible and co-insurance payments that are the responsibility of Medicare beneficiaries under Part A of the program.

The Blue Cross and Blue Shield program supplements Medicare without duplicating federal coverage. In response to the Medicare changes, Blue Cross and Blue Shield have developed expanded benefits to cover these new requirements:

—the initial deductible for each hospital inpatient admission which increases from \$84 to \$92;

—the additional charge for the 61st through 90th day of each inpatient hospital stay which increase from \$21 to \$23 per day;

—the additional charge for each of the 60 "lifetime reserve" hospital days which increase from \$42 to \$46 per day; and

—the additional charge for the 21st through 100th day of each skilled nursing facility stay which increases from \$10.50 to \$11.50 per day.

Monthly rates for the expanded Medicare Supplemental are \$2.90 for Blue Cross and \$2.10 for Blue Shield coverage. The expanded benefits are being made optional to current members of the program. They can pay their current rate (\$2.40 per month for Blue Cross and \$1.74 per month for Blue Shield) and receive their current level of benefits or pay the higher rate for the expanded benefits.

The spokesman indicated that the 140,000 current members will be notified of the new benefits and rates with their regular bills. He also said that an open enrollment period for the expanded Medicare Supplemental program will be held the first three months of 1975. During this time, anyone who is eligible for Medicare may enroll for the Blue Cross and Blue Shield Supplemental program. Current Blue Cross and Blue Shield members automatically are converted to the Supplemental program when they reach age 65. No health statements or physical examinations are required.

Farm Census Begins Help Available

The 1974 Census of Agriculture will be conducted by mail beginning this month. The Census, which is required every five years by law, provides up-to-date statistical data on American Agriculture.

The Maryland ASC State Committee is urging all producers to take time to fill out the questionnaire completely and accurately as possible. All questionnaire information is strictly confidential and prohibits identifying a person or farm with a particular questionnaire. ASCS is cooperating with the Census Bureau with its County Offices receiving informational materials to assist farmers with questions about the Census.

VISITS NAPLES

Navy Aviation Boatswain's Mate First Class Kenneth F. Kuykendall, son of Mr. and Mrs. Frank Kuykendall, R1, Fairfield, visited Naples, Italy, during Thanksgiving week as a crewmember of the 80,000-ton aircraft carrier, USS Independence.

The Independence is currently deployed to the Mediterranean, operating as a unit of the U. S. Sixth Fleet, and is scheduled to return to Norfolk, Va., in January.

LEGION TO MEET

The regular meeting of the Francis X. Elder Post 121, American Legion, will be held on Tuesday, January 7, at 8 p.m. in the post home.

The Frederick County Commission on Aging begins its Food 'N Friends program for county citizens over age 60. The first meal is to be January 7, 1975, at the Emmitsburg Elementary School and at the Evangelical Lutheran Church in Frederick. Food 'N Friends is a nutrition program which will provide 1/3 of an adult's daily nutritional requirements.

The program will be supported in part by donations from each participant. Each participant is asked to donate 50¢ per meal; however, an anonymous donation from \$0-1.25 will be accepted. Lunches will be available at the Emmitsburg School on Tuesdays and Thursdays and at Trunk Hall (Evangelical Lutheran Church, Frederick) five days per week.

Each participant will need to make reservations by 1:00 p.m. the day prior to the luncheon he or she wishes to attend by calling 663-8300, or 447-6253 (Sr. Citizen's Center, Emmitsburg). This program must be by reservation only. If transportation is needed, call the same numbers.

Senior citizens will have essentially the same meal as those prepared for students. Menus will be published in the Chronicle and will be posted at the eating site. Should schools be closed for inclement weather, no meals will be served.

The only criteria for participating in the program according to an FCCA spokesman, is that the individual be over 60 years of age. The spouse of a participant may also participate regardless of age.

Food 'N Friends is designed to break up isolation and loneliness and to provide a nutritious meal for senior citizens.

- MENU
Jan. 7, 1975 at Emmitsburg School.
- Orange Juice
 - Beef Barbecue
 - Green Beans
 - Buttered Corn
 - Jello with topping
 - Milk

'75 Wildlife Aid Over 1/2 Million

Maryland is receiving \$655,174 in the current fiscal year in federal aid funds for sport fish and wildlife restoration and hunter safety programs, says Senator Charles McC. Mathias, Jr. (R-Md.).

The amount includes \$168,500 for fish restoration, \$356,200 for wildlife restoration, and \$130,474 for hunter safety. The total amount is Maryland's share of \$70.3 million made available to the States this year by the federal government for the three programs.

Funds for wildlife restoration and hunter safety programs come from an 11 per cent excise tax on sporting arms and ammunition and a 10 per cent tax on pistols and revolvers. Distribution of wildlife restoration funds is based on a formula which takes into account the number of hunting license holders and the area of each State. These funds may be used on approved State wildlife projects such as the acquisition of land suitable for habitat, development and management of habitat, and research to aid in managing game species.

Distribution of hunter safety funds is based on the relative population of each State and may be used for State hunter education programs, including construction, operation, and maintenance of public target ranges. The States, however, may also use these funds for wildlife restoration projects.

Fish restoration funds come from a 10 per cent excise tax on fishing rods, reels, creels, and artificial baits, lures, and flies. Distribution of the funds is made according to a formula based on the number of fishing license holders and the area of each State, including coastal and Great Lakes waters. Activities performed by the States include the purchase of land and water areas, construction and rehabilitation of lakes, development of access sites and facilities for fishermen, and research to aid in management of sport fisheries.

TAX—Q & A

Q. At Thanksgiving and Christmas, my employer usually gives each employee a turkey or a fruit basket, and sometimes a gift certificate if we've had a good sales year. Do I have to pay tax on such gifts?

A. If your employer distributes to you and your co-workers goodwill gifts of food or other merchandise of nominal value on holidays, the val-

ue of these gifts is not income. However, if your employer distributes cash, gift certificates, or similar items of readily convertible cash value, such gifts represent taxable salary paid to you.

Q. I drive in a car pool to work with three other people. Are any of my auto expenses in connection with the car pool tax deductible? Do I have to pay tax on the money I receive from the other members for gas?

A. Certain nonbusiness auto expenses are deductible at present, such as gasoline tax, personal property tax, general sales and compensating use taxes, interest on auto loans and casualty and theft losses. But the costs of repairs, gas, and similar items in connection with an automobile used in a car pool to and from work are personal expenses and they are not deductible. The money your passengers pay you to compensate your expenses is not income to you except to the extent that it exceeds your expenses.

Q. In figuring how much I spent for our family vacation this year, I noticed that I paid Federal excise tax on our airline tickets, and several tolls for state roads we used. Are these amounts tax deductible?

A. No, these are nondeductible taxes. General sales taxes on souvenirs you bought, or on rental property such as a pleasure boat (if rentals are subject to the sales tax law of the locality) are tax deductible expenses you might have paid on your vacation. For more information on deductible taxes, consult IRS publication 546, "Income Tax Deduction for Taxes." You can get a copy free at many IRS offices.

Q. I just bought a new house in a development and I'm renting it out. The city has assessed me for building a sidewalk in front of my house. Does this assessment qualify as a deductible rental expense?

A. No. Assessments for local benefits that tend to increase the value of your property, such as assessments for the construction of streets, sidewalks, water and sewerage

systems or improvement of public parking facilities, are generally not deductible. If the local benefit involved increases the value of your property, you must increase the basis of your property by the amount of the assessment.

Q. While looking for a new job, I've had to pay for transportation to interviews, duplication of my resume and fees to employment agencies to look for a position for me. Are any of these expenses tax deductible?

A. No. Job-hunting expenses—those you incur with the hope of future employment—and fees paid to employment agencies for seeking rather than securing new employment are not deductible. The fee you pay to an agency for actually getting you a new job

is deductible. Q. I just found an error on an income tax return I filed two years ago. Is it too late for me to file an amended return to correct this mistake?

A. No. An amended return or refund claim (Form 843 or 1040X) must be filed within three years from the date you filed your original return (a return filed early is considered to have been filed on the due date) or within two years from the time the tax was paid, whichever is later.



It was once believed that carrots would relieve asthma if eaten in large enough quantities.

PROTECTING YOUR HEART

Heart disease is our country's biggest killer. According to the report of the Inter-Society Commission for Heart Disease Resources, over 600,000 deaths per year are due to coronary heart disease.

The major cause of heart attacks and strokes is atherosclerosis, the accumulation of fatty materials, rich in cholesterol, in the walls of the arteries. There is much controversy and confusion over the causes and prevention of this disease. Some commonly asked questions are:

What causes coronary heart disease?

There are many risk factors associated with this disease including hypertension, smoking, diet, obesity, stress, sedentary living and heredity. Some of these factors are difficult to control, but diet, smoking and proper exercise can be monitored by the individual.

What role does diet play? Many studies show that diet can influence blood cholesterol levels, which may affect collection of cholesterol in the arterial walls. Although the body produces its own cholesterol, we also consume large amounts in the food we eat. Excess cholesterol can be deposited in the arteries. A diet high in saturated fat also helps to increase the amount of cholesterol retained by the

body, whereas a diet low in saturated fats and cholesterol tends to help lower blood cholesterol levels.

Do doctors recommend specific dietary changes?

That depends on the individual. However, the Inter-Society report, previously mentioned, recommends the

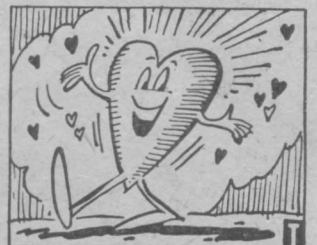

following modifications for the general public, and particularly for those individuals with increased risk of coronary heart disease: 1) Achieve and maintain your ideal body weight (consult your doctor). 2) Reduce dietary intake of cholesterol to less than 300 mg. per day. 3) Reduce saturated fats in the diet, and this is best done by substituting polyunsaturated fats for saturated fats wherever possible. One easy way to reduce saturates and increase polyunsaturates in the diet is to use a margarine, such as Fleischmann's, in place of butter for cooking and as a table spread. High in polyunsaturates, Fleischmann's contains almost 1 cup of liquid corn oil per pound.

NOTICE

The Emmitsburg Planning Commission meets the third Wednesday of each month at 8:00 p.m. in the Town Office. The public is invited to attend these open meetings.

Building plan.

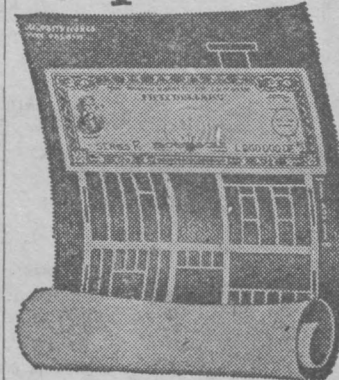

Take stock in America. Buy U.S. Savings Bonds.

"GET THE EDGE" SHARPENING SERVICE Hand, Skill & Cut-off Saws Chain Saws, Cow Clippers Scissors, Lawn Mower Blades WILLIAM G. MORGAN Emmitsburg, Md., Aft 6 dm

In Macedonia, it's believed, three lights burning in one room will bring death.

WFMD

930 am

1974-75 University of Maryland

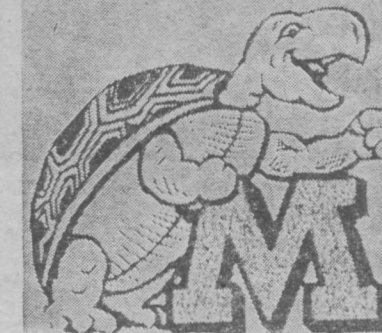

BASKETBALL

RADIAL STEEL SNOW TIRES

PREMIUM GRADES

- Free Mounting & Balancing
No Time nor Mileage Limitations on Guarantee
No Trade-Ins Required
All Sizes In Stock

ALSO

BATTERIES — All Sizes Stocked HIGH QUALITY — LOW PRICES

From

Quality Tire-S-ervice

EMMITSBURG

MARYLAND

SNOW DIARY BY RON



ON NOV. 25, 1971, THE SEASON'S FIRST MAJOR STORM DUMPED UP TO TWO FEET OF SNOW ALONG A WIDE BAND FROM NORTH-CENTRAL, PA., TO WESTERN NEW ENGLAND. IT ALSO IMMOBILIZED STRETCHES OF HIGHWAY AS FAR SOUTH AS VIRGINIA WHERE 1,000 CARS CLOGGED 30 MILES OF HIGHWAY NEAR MIDDLEBURG.



WHEN IT GUESTS FROM NEW YORK FAILED TO MAKE IT THRU THE SNOW, ONE FAMILY IN LONDEWBERRY, N.H. INVITED ANYONE IN THE AREA TO COME IN AND HELP EAT A 26 LB. TURKEY. GUESTS UP TO 40 MPH GROUND-ED THE GIANT BALLOONS PREPARED FOR THE ANNUAL NEW YORK CITY THANKSGIVING DAY PARADE.

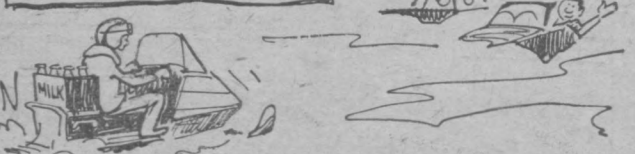

SNOWMOBILES CARRIED MILK TO FAMILIES WITH SMALL CHILDREN STRANDED IN CARS IN NORTHEASTERN PA. TODAY TO KEEP THEIR STREETS AND HIGHWAYS CLEAR OF ICE AND SNOW, MANY COMMUNITIES USE A MIXTURE OF CALCIUM CHLORIDE AND SALT. RESEARCHERS SAY CALCIUM CHLORIDE MELTS ICE QUICKER THAN SALT, IS EFFECTIVE TO -59°F. AND—UNLIKE SALT—WILL NOT BECOME AIRBORNE.

understanding YOUR CAR

FOR SAFETY AND ECONOMY

GETTING IT REPAIRED

Finding a reliable repair shop can be an expensive trial and error process unless you have some idea of what to look for to guarantee the best possible work at the best price.

Gulf Oil Consumer Information has a few tips for motorists on one of the most common repairs undertaken — a brake job.

For example, if the sign says "brake jobs at \$7.95" — don't stop for it. Anything done for your brakes at that price is not a brake job. A brake job is: replacing the brake shoes; repacking the wheel bearings; inspecting drums to see if they are scored or out of round; checking wheel cylinders and master cylinder (and, if they are leaking, replace them); bleeding brake lines to be sure all the air is out and, finally, adjusting the brakes after the new shoes are installed. And, incidentally, you can save 30-40% on the cost of a brake job by having relined shoes, rather than new ones, installed to replace the worn ones.

Careless or incompetent repair work can be costly and even dangerous. For a free copy of a booklet with tips on other repair jobs, write to Gulf Oil Consumer Information, Box 1403-J, Houston, Texas 77001 for a free copy of "How Not To Get Stuck When You Get Stuck."

When it comes to car repairs, it's important to get the job done right the first time. A good mechanic will take the time to inspect all related parts and make sure everything is working properly. This not only saves you money in the long run, but it also ensures your safety on the road.

UNDERSTANDING OUR GOVERNMENT

INTERNATIONAL FOOD BANK TO AID WORLD'S HUNGRY SUPPORTED

The establishment of a world food bank proposed by Mexico's President Luis Echeverria to help alleviate the threat of malnutrition and starvation in the Third World is gaining widespread support, according to Dr. Angelo A. de Tundo, U.N. Food and Agriculture Organization (FAO) representative in Mexico City.

Dr. de Tundo said establishment of such a reserve would represent both a valuable instrument in the struggle against hunger and a symbol of effective international cooperation.

FAO technicians are analyzing the proposal and drawing up concrete steps aimed at its realization, he indicated.

Malnutrition and hunger are permanent problems which undergo cyclical aggravations due to droughts, floods, plagues and more recently the population explosion. Dietary deficiencies are endemic in developing countries, which have 70 percent of the world's population but only 40 percent of global food resources.

President Echeverria made his proposal for establishment of a world food bank during an address at FAO headquarters in Rome.

"This proposal envisions not only stocking significant and adequate cereal reserves but also calls for progressive international restructuring of food production and agricultural research with the objective of transforming the economic and social life of immense societies," President Echeverria said.

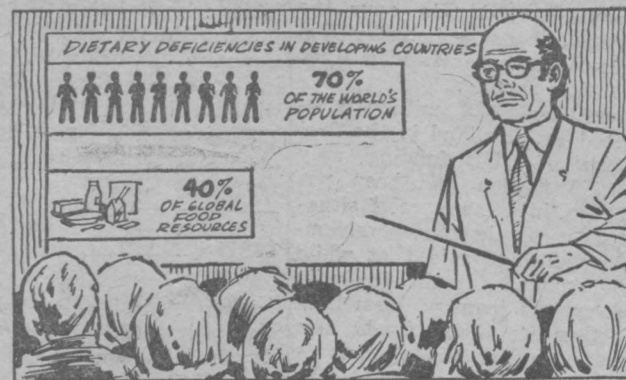

He made it clear that in order to achieve this goal, the great producing nations must organize their research, production and distribution with the objective of creating common reserves to eliminate the threat of starvation and malnutrition. "Despite the difficulties, the idea of such long range planning must be accepted and provide the foresight and international solidarity this acute problem demands," he concluded.



President Luis Echeverria

There's a Thurmont Bank near you. 4 convenient locations.

Get A New Start On Savings In The New Year

Open a "no passbook" savings account at the Thurmont Bank and resolve to save regularly—a set amount each payday. With our 5% per annum interest, compounded quarterly and computed on a daily basis, your regular savings will add up fast. It will be like earning an extra income—and it's safe and secure for some future need. Let 1975 be your year for consistent savings—at the Thurmont Bank. NOW—SAVINGS INSURED UP TO \$40,000 BY FDIC



THE THURMONT Bank

Main Office: W. Main St., Thurmont Drive-In: 605 E. Main, Thurmont Military & Royer Rds., Cascade 502 W. Patrick St., Frederick Founded 1859 - Member FDIC

Some Folks Laugh at cold weather!



Just because the thermometer shows an ear-tugging low reading is no cause for alarm... not for our customers. They know that our Texaco Fuel Chief Heating Oil gives complete combustion from every drop.

We feature "personalized" attention that provides reliable heating service because our business is keeping homes warm and comfortable.

We can do the same for you—call us today!

C. F. STOUTER OIL CO., INC. Emmitsburg, Md. 21727 Phone 447-2118

20% OFF AT HERSHEY'S AFTER CHRISTMAS SALE HERSHEY'S MEN'S SHOP Baltimore St. Gettysburg, Pa. Phone 334-4113

Our Annual After-Christmas PRE-INVENTORY SALE 30% OFF COATS & JACKETS, SKIRTS & SLACKS BOY'S CORDUROY SLACKS ALSO 30% OFF JACK & JILL SHOPPE Chambersburg St. Gettysburg, Pa.

NOW GOING ON TOBEY'S JANUARY SALE

TREMENDOUS SAVINGS on COATS... PANT COATS... DRESSES PANT SUITS... LONG DRESSES... HOUSECOATS... BRAS & GIRDLES

TERRIFIC SAVINGS ON GROUPS OF SPORTSWEAR Fall Colors And Holiday Groups.

SHOP EARLY FRIDAY AND SATURDAY 9 to 9 COME! SHOP! SAVE! TOBEY'S 30 BALTIMORE STREET GETTYSBURG, PA. "Free Parking Nickels While You Shop Tobey's"

Capital Ideas

WASHINGTON EVENTS AFFECTING OUR COMMUNITY

Decisions are being made that will have a great effect on your life and you can only have a hand in them if you want to. The government can be run by the people only if the people are willing to get involved. Getting the vote isn't enough. It doesn't do much good if you don't actually participate in the election procedure. And even voting is only the beginning. You have to know how Congress and the federal government operate in order to know what to think about them, and how to have those opinions converted into positive action.

In an attempt to produce a more aware electorate, Union Carbide Corporation is giving American high school students from various company plant areas across the United States and Puerto Rico an opportunity to learn about their government. Under the program a group of gifted, government-oriented young people from these areas are sent to the nation's capital to talk with the men and women whose words and actions contribute so importantly to what the country is and what it will be.

Each student selected attends one of several "Congressional Seminars" sponsored by a non-profit organization called Washington Workshops. The week-long seminars have set a pattern for a dynamic new concept in American government study. Each day the students meet with congressmen, senators, cabinet members and other government officials. In these specially arranged meetings, most of the time is reserved for an active exchange of questions and answers. In addition, a staff of young educators guides the student in informal classroom sessions on the various phases of the governmental process.

It is hoped that when the delegates return home, there will be many others that will benefit from their experiences, so that more Americans will want to participate in the decisions that affect their future.



It is hoped that when the delegates return home, there will be many others that will benefit from their experiences, so that more Americans will want to participate in the decisions that affect their future.

It is hoped that when the delegates return home, there will be many others that will benefit from their experiences, so that more Americans will want to participate in the decisions that affect their future.

BUSINESS AND THE STOCK MARKET

Cheap Sugar Not In Early Prospect

By Babson's Reports Inc., Wellesley Hills, Mass., January 2, 1975—As 1974's fall season waned, the year-long pyrotechnics on the world sugar marts began to show signs of quieting. But meanwhile sugar prices had been hauled upward to incredibly high levels, and the retreat still has a long way to go before prices again become tolerable to consumers and industrial users. It will be an even longer trek to the well-deflated prices in effect before the runaway.

Bad Judgment Hurt Consumers

Consumers need not be reminded how high supermarket prices of table sugar went before the downturn. The situation is also painfully clear to many small bake shop owners forced to close their doors, especially after having been placed in a precarious position by the surge in wheat prices not too many months before. There were many causes of the frantic spurt in sugar prices, each responsible for at least a small part of the disaster. But the seeds of the rampant speculation in sugar contracts and the scramble for the sweet commodity were sown when election-conscious politicians took dead aim at the U. S. Sugar Act, letting it run out at the end of 1974. The advancing price of sugar failed to deter Congress from voting against extending the Sugar Act, even in amended form, or permitting the bars to be lowered against the importation of sugar from South

Africa. So sugar was left vulnerable to weather adversities.

If the wasteful aspects of the Sugar Act had simply been excised, giving the legislation new life, its quotas might have influenced the producing nations to allocate enough sugar for this country to protect their own quotas. This could have moderated the scramble for sugar and the accompanying wave of speculation.

Learning Too Late

Rather, the costly lessons of the food and feed grains price dislocations, only a few months before were ignored. The congressional vote was heavily against retaining the Sugar Act in any form. As sugar prices shot upward, President Ford invoked his Executive authority and extended restrictions temporarily, but with a world-wide quota and no specific national targets. It was too late, of course, for congressional haggling followed by unfortunate action had already done the job. In characteristic fashion, the protectors of the consumer attacked the industry and related businesses, ignoring the workings of free markets — domestic and international — and their own role.

Mother Nature Partly To Blame

Early in 1974 it was expected that the carryover of sugar from 1973 and the projected output for the upcoming season would be more than adequate to meet world consumption needs. But the picture was drastically changed

by the hurricane devastation of Louisiana's sugar cane crop, followed by losses in the top sugar beet areas of eastern Europe, the Russian Ukraine, the Philippines, Belgium, and France. It now appears that the only saving grace has been our good sugar beet crop, although even here growers had cut back plantings by 5%, not expecting the spectacular surge in sugar prices. Long Wait For 1975 Harvests

While curtailments of consumer use and increased industrial reliance on substitutes have pared sugar prices at least temporarily, an early return of cheap sugar is not likely. Much will depend on next year's sugar cane cuttings and on planting conditions for the sugar beet crop in the northern hemisphere. And then there is the longer wait to determine the size and quality of the latter harvest. As for stock market prospects, the Research Department of Babson's Reports advises retention of leading sugar issues: Amstar, Great Western United, Holly Sugar, and Utah-Idaho Sugar. Purchase of Castle & Cooke — which has a stake in cane sugar — is recommended at this time. For a free detailed report on Castle & Cooke, write to Babson's Reports Inc., Wellesley Hills, Mass. 02181.

Perspectives In Learning

By Hazel Brown, President Harry Lundeberg School Placing The Blame

School systems across the nation have been establishing commissions of lay individuals to evaluate the educational opportunities available within the systems. These commissions are submitting interesting and sometimes extremely frank and candid evaluations.

The Commission on Public School Personnel in Ohio recently completed a three year study. Their final paper tends to place the blame for the poor quality of education on the school leadership. They reported that most teachers are inadequately prepared for their job. Even the teachers who meet certification requirements are not adequately trained to perform their job responsibilities.

School principals were found to be poorly trained for the leadership role and little was being done to correct the situations. Most principals were trained for teaching positions

Emmitsburg Chronicle

Established 1879
Successor to the Emmitsburg Banner, Established 1840
EMMTSBURG, FREDERICK COUNTY, MARYLAND
Published weekly on Thursday by COLONIAL NEWSPAPERS INC., 107 South Seton Avenue, Emmitsburg, Maryland 21727.
Telephone 301-447-2333

ROBERT B. WENTWORTH, PUBLISHER
ED PUHL, EDITOR

Copy for Advertisements must be received in this Office not later than Tuesday morning to insure publication in the current week's edition. Advertising rates furnished upon request. Subscription rate, \$4.00 per year in advance. All Communications and Checks intended for this Paper should be addressed and made payable to EMMITSBURG CHRONICLE, Emmitsburg, Maryland 21727.

Entered as Second Class Matter at the Postoffice at Emmitsburg, Md., under the Congressional Act of March 3, 1879.

Member
NATIONAL NEWSPAPER ASSOCIATION - Founded 1888
Maryland-Delaware-D.C. Press Association Inc.

and were given leadership roles for reasons other than specialized leadership training.

Teachers were being treated alike rather than trying to capitalize on their strengths and minimizing their weaknesses. Little effort was being made to maximize the teacher's effectiveness in the classroom. The use of tenure to protect incompetent teachers was much in evidence. The absence of self-policing within the teaching profession was very obvious.

Supervision of teachers, especially the experienced teachers, was grossly absent. Very few programs were carried out which helped teachers to increase their level of teaching competency. The inadequacy of in-service training programs was very obvious.

Placing the blame will serve no purpose unless action is taken to remedy the problem and accept the cost involved in upgrading the quality of the teaching staff.

How To Contact Sybil Leek



Hundreds of millions of people around the world have read the 52 books she has written; you may have seen her recently on such TV shows as *Merv Griffin*, or followed her advice in *The National Enquirer*; *Time* magazine labelled her "Queen of Witches and America's foremost astrologer." Yet only a handful of close friends knows how to contact SYBIL LEEK.

Now a new paperback book available at all local bookstores, newsstands, supermarkets and travel terminals, reveals not only where SYBIL LEEK lives, but also tells to whom you should write (her Executive Editor, Glen A. Hilken) to insure that SYBIL LEEK will read your letter personally. Titled "THE BEST OF SYBIL LEEK," the \$1.50 paperback may also be ordered by mail from Popular Books, P.O. Box 3241, Tallahassee, Fla. 32303.

Complete Line Flat & Semi-Gloss Interior

GLEEM & HYDE PARK

PAINTS

Plus: Brushes, Rollers, Pans

Everything To Help You Redecorate Your Home

At

ZURGABLE BROTHERS

FEED & FARM SUPPLIES

PHONE 447-2020 EMMITSBURG, MD.

CATOCTIN CONTRACTORS AND ASSOCIATES

Our team can show you how your remodeling ideas can be turned into a living reality. Our total concept capabilities enable us to carry your thoughts from design and building to painting and decorating. CCA will give you a top job, executed by a team of qualified professionals. Call us. We can talk about your project now.

RESIDENTIAL • INDUSTRIAL • COMMERCIAL
(301) 447-2949

JANUARY SPECIAL

1972 Triumph Spitfire 4-Speed Radio

\$2,400.00

CHOICE SELECTION OF USED SUB-COMPACT CARS

WEIKERT'S IMPORTS LTD.

Blue Ridge Summit, Pa.
RENAULT & TRIUMPH DEALER

Stud Service

BE SURE TO GET YOUR TIRES FIXED NOW FOR WINTER

—See Us For Prompt Service—

Quality tire - Service

E. Main Street Emmitsburg, Md.
Phone 447-2909

FOR "BARGAIN" PRICED STEREO'S AND T.V.'s THAT

Don't Work

SEE

THE FULL-SERVICING DEALER

Thurmont Radio & TV, Inc.

206 N. Church St. Thurmont, Md.
For Guaranteed Service Call 271-2158
Service Is The Game Regardless Of The Name
Quality Sales of Magnavox and Regency

How to judge the value of a prescription

The true test of value is what you get for what you pay. On this basis, today's prescription is the best buy in medical history. Containing wonder drugs, unknown years ago, it can speed recovery, cut over-all cost of illness.

EMMTSBURG PHARMACY

Phone 447-6226
EMMTSBURG, MARYLAND
Paul M. Carter, Pharmacist

LOOKING FOR A GOOD USED CAR? SEE OUR GUARANTEED USED CARS

- 1974 Ford Pinto: 4-Speed Trans.; 7,000 Miles.
- 1974 Mustang II: 4-Speed Man. Trans.; 8,000 Miles; Radial Tires.
- 1974 Mercury Montego MX 4-Dr.: V-8; Auto. Trans.; P.S.; Power Brakes; A-C; Like New.
- 1973 Ford Grand Torino Squire Wagon: 9-Passenger; AC; R&H; PS; Power Brakes.
- 1973 Ford Maverick 2-Dr. Sdn.; 6-Cyl.; Auto. Trans.; 10,000 Miles.
- 1973 Grand Torino Sport Coupe: V-8; Auto. Trans.; P.S.; Air-Conditioning; Low Mileage.
- 1972 Pontiac LeMans Sport Coupe: V-8; Auto Trans.; P.S.; Excellent Condition.
- 1972 Ford Maverick 6 Cyl.; Standard Transmission; R&H; Good Economy Car.
- 1972 Matador 4-Dr. Sedan; 6 Cyl.; Auto.; R&H.
- 1968 Chevrolet Belair 2-Dr. Sdn.; V-8; Auto. Trans.; PS.

COMPLETE LINE ALLCAR AUTO PARTS BATTERIES & TIRES

SANDERS GARAGE

—AUTO SALES & SERVICE—
PHONE 447-6151 EMMITSBURG, MARYLAND

ICE COLD Beer-Wine-Liquors

10% DISCOUNT ON CASE LOTS OF WHISKEY

ROGER LIQUOR STORE

ANN G. ROGER, Prop.
SOUTH SETON AVE. PHONE 447-6262 EMMITSBURG, MD.
Store Hours: Monday Through Thursday, 8 A. M. to 10 P. M.
Friday & Saturday: 8 A. M. to 11 P. M.

You And Grove

A hard team to beat!

You and Grove.....a hard team to beat! That's because Grove is growing and Grove employees are growing too. Growing in numbers and growing in opportunities for advancement. If you qualify to be part of the Grove team, you'll enjoy good pay and good working conditions. You'll receive frequent merit increases and become eligible for Grove's special job-bid program that provides opportunities for better jobs as they become available. You'll enjoy ten paid holidays a year, up to 4 weeks paid vacation, liberal insurance protection for you and your family.....and there's even a full week plant shutdown during deer season. All of this and much more at Grove Manufacturing...the world leader in mobile hydraulic cranes. Get your job application now! Just mail the coupon in this ad or stop by the main gate on Pa. Route 16 between Greencastle and Waynesboro — it's open 24 hours a day. You and Grove...a hard team to beat!

Apply now - immediate job openings

Grove now has openings for numerous entry level jobs, primarily on 2nd shift, such as welder trainees, yard or shop workers. Apply now and EARN OVER \$9,000 YOUR FIRST YEAR!

To: Grove Manufacturing, Box 21, Shady Grove, Pa. 17256

YES! Please send me a job application form.

NAME _____

ADDRESS _____

CITY _____ STATE _____

ZIP CODE _____ PHONE _____

An equal opportunity employer



LOOKING AHEAD

By George S. Benson, President, National Education Program
Searcy, Arkansas

A Country With Law And Order

Recently Robert R. Rowland, President of the American Citizenship Center, Oklahoma Christian College, Oklahoma City, spent five weeks in Taiwan. He was attending a seminar in Asian studies, sponsored by the China Youth Corps and the Republic of China. Those attending this seminar were encouraged to visit wherever they desired, ask any questions which came to mind and get answers from non-official sources as well as the government. We believe his report from which we will be quoting is based on true conditions and not propaganda. Therefore, we consider it to be responsible and authentic. The remainder of this column is quoted from his report.

"The government of Taiwan is controlled by the executive branch, under martial law, with the consent of the legis-

lative and judicial branches. The latter two function primarily as administrative bodies under the executive branch which has been headed for the past 25 years by Generalissimo Chiang Kai-shek. Due to ill health, the President is now only a figure-head with the day to day power administered by his first son, Premier Chiang Ching-Kue. There is no doubt in the visitor's mind that the Republic of China is on a war-time basis. Shots are not being fired, no bombs are bursting, yet troops are everywhere and every bridge, tunnel and important center is guarded by armed troops. Of the 15 million inhabitants of the island, approximately 2 million are on active duty or in the reserves.

"YOUR PEACE OF MIND DEALER"

RANDY'S
Pre-Owned
Cars & Trucks
Fairfield, Pa.

LIBRARY HOURS

Monday, Tuesday, Wednesday
2:30-5 - 6:30-9
Tuesday, 10 - Noon
Thursday, 10-Noon - 2:30-5
Friday, 2-5
Saturday, 9 A.M.-12 Noon

Business Services

PATRONIZE our advertisers. These firms are reliable and have proven through the years that they handle only quality products and offer skilled professional service and advice to their patrons.

ANTENNA WORK

Estimates, Installations & Repairs of Antenna Towers & Systems
OUR SPECIALTY
LOOK TO MYERS' FOR THE BEST IN SERVICE

Myers Radio & TV

125 E. Main St. - 447-2202
Emmitsburg, Md.

Hanover Maternity Shop

Complete Line of MATERNITY WEAR
Children's Wear to Size 6X
Danskis Leotards, Tights & Trunks - Shower Gifts
Selva Dance Footwear
11 Frederick St., Hanover, Pa.

Coffman Jewelers

28 Baltimore St.
Gettysburg, Pa.
OMEGA WATCHES
(ORANGE BLOSSOM DIAMOND RINGS)

ANTENNA SPECIALISTS

for Commercial & Home Installations Repairs Estimates Towers
Thurmont Radio & TV
206 N. Church St.
271-2158

DR. R. P. KLINGER, JR.

Optometrist
19 East Main Street
EMMITSBURG, MD.
ves Examined-Glasses Fitted Complete Optical Repairs
HOURS
ONDAY: 6:30 to 8:30 p.m.
Other Evenings By Appointment.
PHONE
WESTMINSTER TI 8-3340

CODORI MEMORIALS

Rock of Ages Monuments, Markers Mausoleums
Cemetery Lettering & Cleaning
400 W. Middle St., Gettysburg
Phone 717-334-1413

WILSON Funeral Home

EMMITSBURG, MD.
Phones:
Emmitsburg 447-6244
Fairfield 642-8642

"The threat to soon invade Mainland China, voiced by General Chiang Kai-shek recently, may be taken lightly by the rest of the world, but it is no idle thought to the 15 million inhabitants of Taiwan. In more than 40 briefings with top legislative, judicial and executive ministers, college professors, and college presidents, not one person suggested that the war was a myth. In one voice they spoke of returning to the Mainland and freeing their native land of Communist control. China Changes Slowly
"In spite of the unlikely possibilities, Chinese leaders say, 'We have five thousand years of history. The Communists have controlled the Mainland but 25 years. That is not even a drop in the bucket.' A university professor said: 'We have fought the tyranny of Communism longer than any other nation and we cannot forget the 8800 million Chinese who know only poverty and suppression. We believe in freedom and human dignity, thus we will sacrifice and will make whatever sacrifice necessary to see our dream...'

"FEEDER" CATTLE

EVERY
Tuesday
IS A
Feeder Sale

Due to the large response to "Special" Feeder Sales last spring, every week will be a feeder sale.

All types and sizes. Lots of local cattle right off the farm. Cattle sold in order received.

EVENING SALE

FOR YOUR CONVENIENCE AT
Westminster Livestock Auction
For a dependable trucker
Call 848-9820
Westminster, Md.

LEGAL NOTICE

TO ALL PERSONS INTERESTED IN THE ESTATE OF LORETTA MARY FLORENCE

This is to give notice that the undersigned Dorothy E. Redding, whose address is 662 Long Lane, Gettysburg, Adams County, Pennsylvania, has been appointed Personal Representative of the Estate of Loretta Mary Florence who died on the 15th day of November, 1974 and that the appointment was made on the 19th day of November, 1974, by the Register of Wills of Adams County, Pennsylvania. The name and address of the Personal Representative's Maryland Agent for Service of Process, filed with the Register of Wills in Frederick County, Maryland is Frederick J. Bower, 100 West Church Street, Frederick, Maryland 21701.

The decedent owned a parcel of land in the Emmitsburg Election District, Frederick County, Maryland and more particularly described as follows:
BEING an unimproved tract of Mountain Land containing 33 1/2 acres, more or less, located near the west side of Annandale Road, being all and the same real estate described at parcel second in a deed dated September 19th, 1972 from Richard B. Florence, Personal Representative unto Loretta Mary Florence, Dorothy E. Redding and Richard B. Florence, said deed being recorded in Liber 892, Folio 195, one of the Land Records of Frederick County, Maryland.

All persons having claims against the decedent shall file the same with the Register of Wills of Frederick County, Maryland on or before June 27, 1975.
DOROTHY E. REDDING
Personal Representative
FREDERICK J. BOWER
Attorney for Personal Representative
100 West Church Street
Frederick, Maryland 21701
Phone: (301) 662-5155
Date of first publication: Jan. 2, 1975-3t

Keeping Warm At A Cost That's Cool



"Osgood! Just turn your side of the blanket on and get back where you belong!"

Want to reduce the cost of heating your home this winter? Of course you do! Early this year the cost of home heating reached heights undreamed of in the affluent Sixties - and for the cold season ahead they're certain to be even higher. So the practical homemaker will make a list NOW of ways to keep those costs down.

The first step is to make sure your house is properly insulated. Next, close off any room that's not in use. Then check to see that storm doors and windows are in good order. Carpets also keep the house warmer, and by lowering your thermostat from 73 to 68 degrees you'll effect a fuel reduction and savings of 15%.

You can further reduce those fuel bills by using an automatic electric blanket by Fieldcrest. Yes, an automatic blanket. Its reliable warmth will let you turn your home heating unit all the way down to 60 degrees during winter nights - thus saving 13% more fuel during an average eight hours of sleeping time. (The average cost of electricity used by an automatic blanket is less than three cents a night.)

Furthermore, it provides a comfortable, convenient kind of warmth - which is why

"Americans who still remember history, are also reminded of another impossible dream of freedom about two hundred years ago that really came true, and the price our own forefathers were willing to pay to make that dream come true.

"Meanwhile, the Republic of China on Taiwan has one of the most progressive societies anywhere in the world. Violent crime is almost unknown. They have swift justice when a crime is committed, often ending with a firing squad in public. The Chinese are sympathetic to the law-abiding, productive citizens who are victims of crime rather than showering sympathy upon the criminals. Yet they maintain an excellent prison system which is very successful in rehabilitation.

"China has no idle hands because China has no unemployment insurance. Every citizen markets a skill, a trade, or becomes a professional. There are no slack times, if a job is not available, then the industrious Chinese will pick flowers to sell on the sidewalk, or he will take a job digging a ditch, harvesting a crop, or sweeping a street.

"Americans who have complained for decades about the inefficiency of our postal system and the deficits that are run annually by the U. S. Once, might well look

at the Chinese system. For three and one-half cents, prompt delivery anywhere in the city on the day of mailing is guaranteed. For two and one-half cents a domestic letter can be mailed anywhere in the country. Postal revenues during the last decade rose more than 210 per cent while expenses rose only 180 per cent. A postal system, which is both efficient and profit-making is worth investigating and emulating.

"Though her streets are filled with traffic, Taiwan has one of the finest public transportation systems to be found. Buses quickly carry passengers to any point in the city. Trains and overland busses all over the island are filled to capacity. The average bus fare across the city of Taipei is less than 10 cents.

"Education is a serious business, with compulsory, free education going only through nine grades. Barely 25 per cent of the high school ever reach the college classrooms, but all are trained for some skill. There is no such thing as truancy, as the Taiwan Chinese hold that traditional ancient respect for authority and for their elders which has characterized Chinese culture up to the time of the Communist Revolution on the Chinese Mainland. While American movies, T.V., and rock music make up over half of the entertainment on the island, a censoring board cuts the "garbage" and only programs which they consider to have a healthy and positive influence are shown.

"The economy of Taiwan suffered a downturn for a short time after the Republic of China was expelled from the United Nations, but in the past two years, the volume of imports and exports has more than doubled. Throughout all

the Orient, only Japan enjoys a higher standard of living than the people of Taiwan. The per capita income is expected to reach 500 U. S. Dollars in 1974. This compares with approximately 100 dollars by the Chinese on the Mainland.

"Major industry is growing at an accelerated rate. The primary problem is finding sufficient capital to keep the economy moving. The Japanese are now joining American businessmen in investing in every phase of Taiwan industry. Harbors are being enlarged, freeways are being built, residential and commercial construction booms everywhere on the island. All this represents Chinese thrift, industry and faith in her own future. She was the first nation in the world to voluntarily recommend that U. S. economic aid be discontinued, and that was 1965. She is now exporting more than 25 per cent of all her agricultural products, she is drilling for offshore oil, developing her own aircraft industry to produce her own military machinery, and is rapidly becoming an international industrial power, recognized as such by the rest of the world."



In parts of Ireland, some girls believe that their husbands hair will be the color of the first worm they see on May morning!

Use Classified Ads

GET A DEAL ON THE 1975 CHEVROLET

And On OK Used Cars & Chevrolet Trucks

WANTZ CHEVROLET INC.

Phone 756-6006 Taneytown, Md.

COMPLETE AUTO AND BODY REPAIR

Service Department Hours

7:30 A.M.—5:00 P.M. MONDAY—FRIDAY

6:30 P.M.—9:00 P.M. THURSDAY EVENING

Sales Department Hours

9:00 A.M.—9:00 P.M. MONDAY—FRIDAY

9:00 A.M.—5:00 P.M. SATURDAY

THAT'S A FACT

TIPSY TULIPS!
CUT FLOWERS PLACED NEXT TO APPLES IN A COLD STORAGE ROOM, DETERIORATED PREMATURELY!
THE U.S. DEPT. OF AGRICULTURE NOTED THAT THE ETHYLENE GAS GIVEN OFF BY THE FRUIT WAS THE INTOXICATING PRINCIPLE IN WINES AND OTHER FERMENTED BEVERAGES!

HOW TO AVOID...
"TEMPTATION! WE MEAN THE TEMPTATION TO SPEND MONEY YOU SHOULD BE SAVING FOR THAT RAINY DAY! ALL YOU DO IS JOIN THE PAYROLL SAVINGS PLAN WHERE YOU WORK AND AUTOMATICALLY AN AMOUNT YOU SPECIFY WILL BE SALTED AWAY AND USED TO BUY U.S. SAVINGS BONDS!"

THE END COMES FIRST!
YOUNG SALMON SWIM DOWN STREAM TAIL FIRST!

ALBERT F. WIVELL & SONS

CONTRACTOR

Custom Homes	Swimming Pools
Remodeling	Sales and Service
Excavation	Call 447-2218

BEAT THE RUSH!

NOW IS THE TIME TO

BUY

SNOW TIRES

All Sizes In Stock

Quality tire - S - ervice

Phone 447-2909
E. Main Street Emmitsburg, Md.

NOW IS THE TIME FOR YOU TO RELAX

Eat Out With The Family!

VISIT YOUR FAVORITE AREA RESTAURANT

For a Special Meal and Beverage

Rolando Woods Inn

Rt. 16 East of Waynesboro At Blue Ridge Shmitt

Now Open From 8:00 A.M. Seven Days A Week With Full Beverage Services

Good Food Prepared In Unique, Pleasing Fashion

Reservations Will Make Your Visit More Pleasant Phone 794-2765

Weekend Entertainment

THE OTT HOUSE PUB & RESTAURANT

Phone 447-2625

SUBS AND PIZZAS

Complete Line Of WINES & BEERS

CARRY-OUT SERVICE

Soup & Salad Bar

TUESDAY, WEDNESDAY, THURSDAY
11:30 A.M. - 1:30 P.M.
\$1.45

TOSS YOUR OWN SALAD

SERVE YOUR OWN SOUP

New Luncheon Menu
Sandwiches on Home-Baked Bread
Don't Miss Our Dessert Cart

COZY RESTAURANT

Thurmont, Md. Phone 271-7373

The Palms Restaurant

EMMITSBURG, MARYLAND

HOME COOKING OUR SPECIALTY

Dinners Daily Specials

Homemade Soups
Pizza - Sandwiches - Subs
CHICKEN - SOFT SHELLS
SPAGHETTI

—Carry-Out Service—

We Serve Your Favorite Beer and Wine

HOURS: 6:30 A.M. - 11 P.M. Daily
—Closed Sunday—

THE PALMS RESTAURANT

Emmitsburg, Md. Phone 447-2303, 447-2991

Sure Sign of Value

A-1 USED CARS

ALWAYS GOOD VALUES

1973 Pinto 3-Dr. Runabout; Low Mileage.
1973 Ford Gran Torino 4-Dr.; Air; P.S.; V-8
1972 Datsun 2-Dr. Sedan; 4-Spd.; R&H.
1972 Chevrolet Impala 2-Dr. H.T.; Very Clean.
1971 Ford LTD 4-Dr. H.T.; Fully Equipped.
1969 Ford Country Sedan Wagon; R&H; Auto.
1967 Fairlane 2-Dr. H.T.; V-8; R&H.
1966 Ford Mustang 2-Dr. H.T.
1974 Ford F100 Pickup—Low Mileage; Like New.

Sperry's Ford Sales, Inc.

PHONE 447-6171 EMMITSBURG, MD.

WANTED ADS SCORE

FOR SALE—'66 VW Square back. Recently rebuilt engine; radial tires. Must be seen to be appreciated. Call 717-534-2022. 1tp

HELP WANTED—Part-time cook. Apply Mountain Manor, phone 447-1361. 1tp

NOTICE — DOG OWNERS
Due to unavoidable circumstances, dog licenses will not be for sale until further advised.
A notice will appear in this paper when available.
CHARLOTTE W. YARROLL
Treasurer, Frederick County 12/19/3t

NOTICE—Any car parking in my driveway without permission will be towed away at owner's expense.
Mrs. Clarence S. Valentine
12/19/3t

FOR SALE—Fireplace and Stove Wood. Call 447-6463 or 334-5506 or contact Gary Shorb, R2, Fairfield, Pa. 12/12/4tp

FOR RENT—Five-room apartment with bath, W. Main St., Emmitsburg. Call 756-2424 anytime. 1tp

The Best Used Cars are Found Where the Best Used Cars are Sold.
William (Bill) Sentsz
Fairfield Rd.
Gettysburg, Pa.
Phone 717-642-5603

ATTENTION FARMERS
Auctioning to Auction Everyday
J. E. Watkins
Dealer in Livestock
Emmitsburg, Md.
Phone 447-2347

WANTED REAL ESTATE
Luther N. Martin
Agency
H. Kenneth Seiford
Salesman
BLUE RIDGE SUMMIT
PENNSYLVANIA
Phone 717-794-2441

FOR SALE—Sunflower Seed and Wild Bird Seed. Bird Feeders. Emmitsburg Feed and Farm Supply, E. Main St., Emmitsburg.

New & Used Guns For Sale
Licensed Hanagan Dealer
GUNS WANTED
Gene's Gun Shop
Eugene Bankard
Emmitsburg, R.D. 2, Md.
Phone 447-2869
Guns bought, sold & repaired

ZENTZ AUTO SALES
Where the nice ones are!
Serving You Since 1943
Carlisle St. Gettysburg, Pa.
Open 9-9 Daily

CUSTOM SLAUGHTERING & PROCESSING OF BEEF
Cut and wrapped for the freezer to your specifications.
NORMAN SHRIVER, JR.
Phone 447-2255 - Emmitsburg
We sell beef by half or quarters

NOTICE—If you really want your child to learn to play the piano, give her good tools to start with. Otherwise, your ambition may be defeated. We have good pianos, all types, new and used. Our used pianos are O.K. Certified and guaranteed bargains. Menchey Music Service, 1100 Carlisle St., Clearview Shopping Center, Hanover.

AWNINGS
CAR PORTS
PATIO COVERS
PORCH ENCLOSURES
FIBERGLASS AWNING CO.
140 E. Middle St.
Gettysburg, Pa. - Ph. 334-4612

RONALD J. SHORB
Ceramic Tile
Contractor
Baths-Kitchens-Flagstone
Wall-to-Wall Carpet
Armstrong Floor Covering
Free Estimates
Phone 271-7252
Thurmont, Md.

PRINTING
ALL KINDS
Also
Plastic Signs
Wedding Invitations
FAST SERVICE
CHRONICLE PRESS INC.
47-2333 Emmitsburg, Md.

HELP WANTED—Experienced tree pruners working Blue Mt. Orchards; full- or part-time. Call 642-8637 evenings. 1/2/2t

WANTED—Ride to Baltimore 2X weekly. Will help with gas. Mary Seess. 447-2837. 1tp

SALES HELP WANTED
Texas Refinery Corp. offers opportunity for high income, cash bonuses, fringe benefits to mature individual in Emmitsburg area. Commission regardless of experience, airmail A. S. Pate, Pres., Texas Refinery Corp., Box 711, Ft. Worth, Tex. 76101. 1tp

NEWS OF NUTRITION

TUNE UP WITH TUNA
You may not be happily aware of it, but you can get 100 percent of your daily protein requirement in a seven ounce can of tuna. Tuna's protein supplies your body with a rich source of amino acids, which are the essential building blocks of the body.

Canned tuna in vegetable oil is lower in fat than lean red



meat. Doctors and nutritionists concerned about cholesterol and reducing the incidence of coronary heart diseases recommend that people eat more fish.

Because there is less connective tissue in tuna, it is more readily digested than red meat. This accounts for its wide use in meals for the very young and the elderly, as well as in convalescent diets.

Tuna has a high content of vitamin B12 and other factors needed for growth. It also supplies iodine, which prevents goiter; phosphorus, for strong bones, and fluorine, to develop teeth and prevent decay. Vitamins for maintaining normal metabolism are also present in tuna in substantive amounts.

As a complete protein food, canned tuna is lower in calories than lean beef of the same edible weight. It gives you vitality and a feeling of satisfaction when you're on a weight-loss diet. And tuna's versatility means that as regular fare on a reducing regime it won't wear out its welcome. You can trim up and tune up with tuna—without tiring of it.

Spotlight on HEALTH

COMMON COLD "EXTRA COMMON" IN CHILDREN

Ages one and two may be considered "the cold age" for many infants, according to a controlled study reported in a medical journal. A group of researchers studied the common cold in a large number of families in the midwest and determined that between the ages of one and two, the common cold reaches a peak of 8.28 illnesses per year per infant.

Other "cold" findings reported were:

...The common cold accounted for 70% of all illnesses in infants during the first year of life, but were quite infrequent during the first six months.

...Children attending schools, especially in the lower grades, had a higher rate of incidence of colds.

...Mothers who usually spend more time with their school-aged children than fathers had more colds.

...Large families had more colds per year than small ones.

...No appreciable immunity seemed to follow colds.

...Tonsillectomies or adenoidectomies had no effect on the incidences of colds in children.

There is "something" that can be done for patients with colds, the author writes, "even though a rapid cure cannot now be achieved."
Other physicians have suggested as "things" that can be done to relieve the symptoms of a cold the use of aspirin for headache and a general feeling of illness, steam inhalers, or nose drops or sprays. For infants and young children, Neo-Synephrine is available in a special pediatric strength to relieve nasal stuffiness.

OPEN LINE
By
Congressman Goodloe Byron
Maryland—Sixth District

The following questions were typical of the kind asked of me in recent weeks. Letters should be sent to me c/o U. S. House of Representatives, Washington, D.C. 20515.

I understand there is a bill before Congress to provide tax relief to the survivors of men who died in the Vietnam War. What form will this relief take.

Among other things, H.R. 8214 would forgive federal income tax on a serviceman's income received by his family after his death but while he was listed as missing in action. The proposed legislation would also allow the widow of a serviceman previously listed as missing in action to use special lower tax rates for two years after it was determined he had died, and make other clarifying changes to assure widows of former MIA's of tax preferences.

Can you please place my name on a mailing list for consumer news?

I would suggest you subscribe to Consumer News—a twice a month newsletter published by the Office of Consumer Affairs. Bi-weekly articles include government rulings and actions, new consumer laws, public hearings of consumer interest and new federal consumer publications.

What is your position on sales of nuclear reactors to foreign nations in the Middle East?

I do not support such actions because of the risks and uncertainties related to weapons production and terrorist attacks. I also question the need for new sources of power since the Middle East is rich in natural energy sources and cannot readily afford the huge capital investments required by nuclear technology.

Do you have any literature you can recommend to your readers as to how citizens can conserve energy this summer?

The Federal Power Commission prints a free booklet, "Energy Conservation", which may be obtained by writing the F. C., 325 North Capital Street N.E., Washington, D.C. 20426.

I did not receive my social security check last month and wonder if you could help me?

Upon receipt of your letter I contacted the Social Security Administration and you should be receiving your check very soon. The problem arose due to your recent move and the fact that Social Security did not have your new address. Social security recipients are reminded to report address changes immediately so as not to interrupt the mailing of their monthly checks.

YOUR VETERINARIAN SPEAKS

Caring For Your Cat
The old adage about prevention and cure is particularly applicable to cats.

Though not as prone to illness as dogs, there are several feline diseases so serious they often prove fatal, according to the Maryland Veterinary Medical Association. But, happily, vaccination against them is possible and you should have it done as soon as your veterinarian advises.

Feline panleucopenia (also called cat distemper or enteritis) is the most common of the deadly cat diseases. No cat is immune from this virus—not even those staying indoors all the time—so vaccination is necessary.

Some strains of feline pneumonitis or rhinotracheitis may also be prevented by vaccination, with booster shots recommended to preserve immunity.

Sneezing, coughing, poor appetite and general depression are symptoms of both diseases and if your cat behaves in this manner it is best he be taken to a veterinarian for examination even though his discom-



future may be caused by another virus causing a "cold" (coryza).
Cats at some time may acquire fleas, lice, ticks, or internal parasites. Have your cat or kitten checked periodically for signs of the presence of these pests.
The "night-riders" among the feline family often fight, and if your pet occasionally falls among such bad company, you should watch for wounds incurred in nocturnal battles. Abscesses caused by superficial healing of wounds can be serious and need the attention of a veterinarian.
NEXT: Keeping Your Feathered Friend Healthy.

DALE L. SHARRER'S
ACCOUNTING AND TAX SERVICE
LOCATED ON OLD FREDERICK ROAD,
HALFWAY BETWEEN THURMONT
AND EMMITSBURG
Call: Frederick Tel. No. 662-8206, after 6 p.m.

FUEL SAVING TIPS

1. Close doors promptly to keep the cold out and heat in your home.
2. Install or check for leaks on existing weather stripping.
3. Be sure your thermostat is located so that rooms are heated equally.
4. Keep temperature moderate—(average thermostat setting 70° day and 72° evenings).
5. Draw window shades or close blinds at night to limit heat loss through glass.

C. F. STOUTER OIL CO. INC.
EMMITSBURG, MD. 21727
Telephone: (301) 447-2118

FOCUS on FUN

PICTURE FAMILY FUN OF HOLIDAYS



Family gatherings during the winter holidays provide warm memories of good food and fun. So, whether you're traveling around the corner or across the state for dinner at Grandmother's, carry a camera to magnify these memories in color snapshots.

Make a mini-vacation out of holiday outings, and record your trip on film. Picture family and friends as they head off for the long holiday weekend, and record the sights along the way. Whether your transportation is the family station wagon or a commercial carrier, space will be limited because of baggage and gifts. So choose a camera that's lightweight and easy to use. Kodak pocket Instamatic cameras fit in shirt pocket or purse and take big, colorful pictures.

Upon arriving, preserve the warm welcome—the smiles and joyful tears. Let your camera follow the day's festivities to capture candid moments—Grandfather

telling stories by the fireplace, the frantic preparation of dinner, everyone gathering around for a nostalgic look through the family photo album.

Remember to take enough magazines and cartridges of film. And take these photo tips from the experts:

- Move as close to your subject as your camera will allow. Fill the viewfinder with your subject to capture detail and add impact.

- Hold the camera steady with your elbows braced against your body. Use a slow squeezing motion to release the camera trigger.

- Look for the interesting camera angle that will best portray the subject.

- Keep the horizon level so your subjects don't appear to be sliding off the picture.

Holiday gatherings with family and friends soon become hazy remembrances. Capture those memories in color snapshots.

SNOW DIARY



ON DEC. 31, 1962, THE WORST BLIZZARD IN A DECADE HIT NEW ENGLAND. WINDS WERE CLOCKED AT 80 MPH.



A COAST GUARD BOAT BECAME STUCK IN THE ICE NEAR BUFFALO, N.Y. WHILE TRYING TO RESCUE TWO HUNTERS MAROONED ON THE NIAGARA RIVER. HELICOPTERS THEN HAD TO RESCUE EVERYBODY.

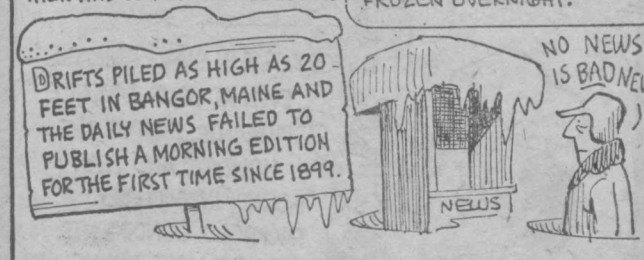

DRIFTS PILED AS HIGH AS 20 FEET IN BANGOR, MAINE AND THE DAILY NEWS FAILED TO PUBLISH A MORNING EDITION FOR THE FIRST TIME SINCE 1899.

DUE TO ICE AND SNOW, TRAVELING ON MANY ROADS WAS TREACHEROUS, IF NOT NEAR IMPOSSIBLE. TODAY, A MIXTURE OF CALCIUM AND SALT IS RECOGNIZED AS THE MOST EFFECTIVE MEANS TO KEEP PAVEMENT...

What price security?

When you join the Payroll Savings Plan, all it takes is a little pinch out of your paycheck. Any amount you specify. Money that'll be set aside each payday to buy U.S. Savings Bonds. You'll hardly miss it. And neither will your paycheck. Join Payroll Savings now. Where else could you get the future at a bargain rate?

Take stock in America.
Join the Payroll Savings Plan.

Our Natural Resources

SUPERTREES

A new generation of Supertrees is being bred by scientists at International Paper Company—and not a moment too soon.

The paper and wood the average American will use by the year 2000 will amount to over a ton a year.

Where on earth will all that paper and lumber come from?

At International Paper, efforts to come up with some answers have led to Supertrees.

The average Supertree grows faster, taller, straighter, and healthier than ordinary pine trees.

It produces more wood fiber for more paper. And like all trees, a Supertree is a renewable resource.

How do you breed championship animals? Simply explained, you find two champions and mate them.

Scientists at International Paper have been doing the same thing with their Supertrees.

After years of testing, they've mated the best of their original Supertrees, and now they're beginning the second-generation selections.

These new Supertrees will be even straighter, even taller and even healthier than their parents.

There will be more Supertrees, too. In fact, by 1980,



International Paper will have planted two Supertrees for every man, woman and child in the country.

The scientists at International Paper are also finding ways to utilize more wood fiber from trees. For example, they are experimenting with a new machine that harvests tap roots that used to be left in the ground and moving ahead on projects like cooperative nurseries, tree farm programs and forest research.

All this will help to keep the world's fiber supply going, but more must be done.

For a free booklet about what has to be done to assure the world's fiber supply, just write Public Relations Department, Perspective, International Paper Company, 220 East 42nd Street, New York, N.Y. 10017.

It may be made of paper but it can't go up in smoke.



Paper burns.

But there's a lot more to a U.S. Savings Bond than the paper it's printed on. Each Bond is registered carefully and the records are kept in the Treasury Department vaults.

So if your Bonds are burned—or lost or stolen—just report it (with all available information including serial numbers) to the Bureau of Public Debt, 536 S. Clark Street, Chicago, Illinois 60605. Your claim will get prompt attention.

You won't even lose any interest during the time it takes to replace your Bonds.

Buy U.S. Savings Bonds. They may not look it, but they're practically indestructible.



Take stock in America.

Use Classified Ads

THURSDAY NIGHT LADIES' LEAGUE (Rainbow Lanes)

Texaco Stars	42	18
Gay's Gals	41	19
The Untouchables	37	23
Village Liquors	35	25
Morningstar Electric	31	29
Staley Body Shop	21	39
Gearhart Electric	19	41
Shaft Nuts	14	46

High team set, 1579, Texaco Stars, 1579; High ind. set, 348, Ruth Wivell; High ind. game, 152, Doris Stouter.

WEATHER REPORT

Temperatures and precipitation for the Emmitsburg District for the week ending Fri., Dec. 27, as reported by the National Weather Service, Mrs. Lucille K. Beale, local observer, were as follows:

	H	L	Fr.
Sat., Dec. 21	43	28	...
Sun., Dec. 22	42	30	.14
Mon., Dec. 23	47	21	...
Tues., Dec. 24	50	28	T
Wed., Dec. 25	52	38	.06
Thurs., Dec. 26	40	29	...
Fri., Dec. 27	40	21	...

TUESDAY NIGHT MIXED LEAGUE (Rainbow Lanes)

Scatter Pins	40	24
Gearhart's Electric	39	25
Ramblers	38	26
Bell's Snack Bar	33	31
Pinbusters	33	31
Outcasts	32	32
Dreamers	21	43
Rainbow Nite Owls	20	44

High team set, Bell's Snack Bar, 1565; high ind. set and game for women, Mary Wetzel, 355, 147; high ind. set and game for men, Robert Koons, 369, 147.



Special Sunday Dinner by Martha Logan



With planning, a meal can be important yet easy on the cook. For a special Sunday dinner, roast turkey makes a festive meal. Convenient, already stuffed turkey makes the cooking easy.

Being already stuffed there is no advance preparation for getting the turkey ready for the oven. Cooking the turkey uncovered on a rack gives a beautiful bird to carve at the table although covered roaster cooking reduces the total roasting time. Butterball Swift's Premium Stuffed Turkey is deep basted with a special vegetable oil mixture for assured tenderness and juiciness.

Vegetables that can be cooked with the turkey or on top of the range at the last minute, an easy salad, store-bought rolls and fruit and cheese for dessert complete the meal. Remember to serve the cheese at room temperature for best flavor.

- Sunday Dinner Menu**
- Stuffed Roast Turkey
 - Giblet Gravy
 - Baked Acorn Squash
 - Buttered Peas
 - French Endive Salad
 - Crusty Rolls
 - Butter
 - Assorted Fruits and Cheese

Factory To You Savings

3 SETS OF NEW FURNITURE

ONE LOW PRICE!

- 4 pc. Bedroom Set
- 2 pc. Livingroom Set
- 5 pc. Dinette Set

* Save \$140.85 Now *

ONLY \$398

plus Easy Budget Terms SHOP AND SAVE TODAY

SHEPLEY'S

15 Water St. Thurmont - 271-7066

"We Guarantee To Make You Happy"

Serving Happy Families Since 1968 Furniture - TVs - Stereos Appliances

Some people believe that getting your head wet in the rain on May Day prevents headache for a year.

TOO MANY HEAVY HOLIDAY MEALS

TRY SOMETHING

- Crab Cakes
 - Fresh Fish
 - Imperial Crab
- Light at

SHAMROCK RESTAURANT

Thurmont, Md. Phone: 271-2912 or 271-7882

How long can you live on love?



Love. It can move mountains. But it can't run a household. Or meet all the bills. Or put kids through college. That takes money. And one good way to make sure your money will grow along with your marriage is by signing up now for the Payroll Savings Plan where you work. Then an amount you specify will be set aside from each paycheck and used to buy U.S. Savings Bonds. You don't have to worry so much about the future. And you'll have a little more time for love.

Now U.S. Bonds pay 6% interest when held to maturity of 5 years (4% the first year). Bonds are replaced if lost, stolen or destroyed. When needed, they can be cashed at your bank. Interest is not subject to state or local income taxes, and federal tax may be deferred until redemption.



Take stock in America.

Join the Payroll Savings Plan.

NOTICE!

Effective January 1, 1975 we will be closed evenings except by appointment

REAVES ELECTRIC CO., INC.

Phone 447-2497 Emmitsburg, Md.

The Daughters of Charity

extend a cordial invitation to their friends and neighbors

of the Emmitsburg community

to join them in the

Eucharistic Celebration of Thanksgiving

in honor of the anticipated canonization of

BLESSED ELIZABETH ANN SETON

on

Saturday, January 4, 1975

at 9:30 a.m.

at the Provincial House, Emmitsburg

A Better Way

TO SAVE YOU TIME AND MONEY

APPLIANCE SAFETY

Appliance manufacturers remind us that built-in safety features are part of the answer to operating appliances safely. The user should follow instructions and use safety sense, too.

Some appliances may have critical safety warnings printed directly on them and more safety suggestions in the owner's manual. Follow them.

Follow these safety precautions recommended by Whirlpool Corporation experts:

1. Be sure the appliance fits the space and that it is secure, steady, on a firm foundation, and ventilation provided if necessary.
2. Know if fuel supply is adequate. As a rule of thumb, most appliances should operate on a separate circuit. Ask a qualified electrician to check your house electrical system, especially if it hasn't been checked for a while.
3. Don't clip off the grounding prong of a three-prong plug. Have wall receptacles changed instead.
4. Keep appliances repaired. When bumped or dropped, safety features may be broken also.
5. Don't hunt for a gas leak with a lighted match. You might find one.
6. Don't let small children operate appliances.



7. Don't "fix it yourself" unless you are sure you know how.
 8. Replace worn cords or loose plugs.
 9. Don't use a drawer or door as a step ladder.
- Specific Appliances**
- Dehumidifiers.** • Locate above basement flood levels. • Empty water regularly or provide adequate drainage.
 - Dishwashers.** • Place sharp items in silverware basket with points down. • Turn water off before disconnecting a portable model.
 - Disposers.** • When retrieving objects, turn off the power switch and use a wooden tool...not your hand. • Never put metal, glass, rubber, or cloth into the disposer.
 - Ranges.** • Keep pot handles turned inward, away from children and kitchen traffic. • Avoid hot pan handles by using pots sized to match heating elements. • Use aluminum foil only as the owner's manual recommends. • Do not use water on grease fires. Smother with a lid or use a recommended extinguisher.
 - Refrigerators and Freezers.** • Remove the door or securely lock, tape with glass fiber tape, or chain the door of abandoned refrigerators and freezers. • When in operation, do not touch refrigerator coils.
 - Washers and Dryers.** • Keep lint filters clean. • Do not overload washers. • Do not reach into the tub until the appliance stops. • Use only recommended laundry cleaning aids.
- Think safety at all times and be conscious of what "BE CAREFUL" really means.

WHAT'S YOUR RESTAURANT IQ?

DID YOU KNOW THAT...

EARLY AMERICAN SAILORS STORED FRESH CRANBERRIES IN WOODEN CASKS TO EAT AT SEA FOR THE PREVENTION OF SCURVY. TODAY, THE BERRIES ARE PREPARED AS CRANBERRY SAUCE AND CONVENIENTLY PACKAGED IN SINGLE SERVICE CONTAINERS TO COMPLEMENT RESTAURANT HOLIDAY MEALS!!



THE UNITED STATES NOW HAS 40,400 FAST FOOD RESTAURANTS—MORE THAN ANY OTHER NATION. FULFILLING THE NEED FOR SPEED AND CONVENIENCE, INDIVIDUALLY PACKAGED CONDIMENTS HAVE CONTRIBUTED TO THE GROWTH OF THIS INDUSTRY!



"GOOD THINGS COME IN SMALL PACKAGES" EVEN AT YOUR FAVORITE RESTAURANTS. DURING THE HOLIDAYS AND YEAR ROUND, INDIVIDUALLY PACKAGED CONDIMENTS HELP MAKE DINING OUT A VERY SPECIAL EXPERIENCE!

the Carpetbraggers INC.

Carpeting and Bedding Specialists

GETTYSBURG SHOPPING CENTER

22 Springs Avenue Phone 334-7300 Gettysburg, Pa

SAVE SAVE SAVE
NOW OUR

6th Annual PAD FREE SALE

Jan. 2 To Jan. 31

*YOU PICK THE CARPET OF YOUR CHOICE — THEN CARPET CUSHION IS — FREE — STOREWIDE SAVINGS

"Make Your House A Home"

REMNANTS GALORE — 40 - 60% OFF
PLUSHES — SCULPTURED — SHAGS
KITCHEN — QUALITIES FROM \$4.95
BY NOW — AND SAVE