



### Scout Leaders Awarded Plaques



Recipients of plaques for outstanding dedication and service to the area scouting programs are: (top to bottom)—Mrs. Anna Margaret Myers, Mrs. John C. Chatlos, and Robert Rosensteel. Presenting the awards is J. Norman Flax, Town Council President. The plaques were given at the recent town meeting.

### Bell & History Days Scheduled

For an old fashioned Flag Day celebration, mark June 14 thru 16 on your calendar, and plan a trip to historic Frederick in the heart of Maryland.

This year's Bell & History Days will celebrate a "festival of the Flag" for three days with tours of historic buildings, a revival of the Broadway play "Barbara Frietchie", crafts demonstrations, a country auction, art exhibits, precision drills by the First Maryland Regiment, flycasting demonstrations, special sales and a continuing music program that includes everything from Dixieland to Carillon concerts.

For antique buffs and collectors, there will be tours of historic buildings, exhibits of rare flags, antique farm equipment and tools, a country auction (where all items will be small enough to carry home on the bus), and periods parades featuring antique carriages and cars.

Historic buildings on the tour will include homes of Barbara Frietchie and Justice Taney, the Steiner House, Schifferstadt, the Historical Society Home, the Hessian Barracks, Rose Hill, and the historic Spire of Frederick.

A revival of the 1900 Broadway production of "Barbara Frietchie" will feature Kennedy Center organist, Ray Brubacher, at the Tivoli Theatre Wurlitzer.

Nationally renowned flycasting expert Lefty Kreh, whose column appears in the Baltimore Sun, will be featured from 1 to 3 p.m. Sunday afternoon in demonstrations at Culler Lake. The program will also include demonstrations and instructions in spin casting, bait casting (3 different kinds), flytying, stream fishing techniques and demonstrations of various types of equipment.

Free parking will be available in peripheral areas surrounding the city, with shuttle buses taking visitors downtown. Tickets for all activities are good for all three days at a cost of \$2 per person, or \$5 a family, with children under 6 admitted free.

### Arts And Crafts Sale Scheduled

The annual Arts and Crafts Sale, sponsored by the Carroll Valley Citizens' Association, under the chairmanship of Mrs. Allen Underwood, will be held on Saturday, June 22 at the Village Hall, Main Street, Fairfield, from 10 a.m. until 5 p.m.

Real bargains will be found on the White Elephant table. Hand-made items for sale will include paintings, art works, ceramics, pottery, baked goods, Christmas decorations and articles of interest to children.

Included also will be mens hand work, games, bird houses and feeders, suet holders and toast tongs.

Lunch will be available during the hours of the sale. Cars may be parked on the lot behind the Village Hall.

The sale will close with an auction of special items from 4:40 until 5:00 p.m.



### WASHINGTON REPORT FROM SENATOR J. GLENN BEALL JR.

#### Wage and Price Controls

On April 30, the authority to impose wage and price controls, the Economic Stabilization Act, expired; and on May 1, the U.S. Senate defeated legislation that would have given the President stand-by authority to re-impose controls in necessary situations.

I voted against the bill that would have granted the stand-by authority because I think it is time to allow our free market, free enterprise economy to try to correct itself without the degree of Government over-interference seen in the past several years.

I think our experience with wage and price controls has indicated that if they are effective at all, it is only over a fairly short period of time. Extended controls invariably cause enormous inequities and distortions of the economy. I believe many of the shortages that we have experienced recently are largely the result of artificially imposed price relationships which prevented the free market from properly reflecting demand.

When controls were first established in 1971, the inflation rate was running at about four and a half percent. During the first quarter of 1974, the rate was fourteen and a half percent. It is obvious

that the economy has not been bolstered by these controls, but probably has been thrown off course because of them.

Some of the problems we've had recently are the result of a reliance of wage and price controls as a principle instrument for controlling inflation, and of course, this has proved to be disastrous. I believe that the mere existence of stand-by authority would continue to encourage this reliance on the control mechanism, rather than looking to more fundamental fiscal and monetary policies. For instance, a more balanced Federal budget, along with the traditional steps taken by the Federal Reserve Board, would probably be more effective in the long run in controlling inflationary pressures.

The elimination of controls also should not be taken as an invitation to business and labor to now engage in unrestrained increases. I am confident, however, that the proper restraint will be shown, and the greatest free economy in the world can once again regain the productivity that has provided an unparalleled range of choice and price competition to the average American consumer.

### R. E. Beck Files For Candidacy



Willard Morris, Supervisor of Election Laws (left) witnesses Delegate Raymond E. Beck's signing for candidacy for the House of Delegates.

Incumbent Delegate Raymond E. Beck (R-Carroll) has officially filed his application for candidacy for one of the two delegate seats in the Maryland General Assembly for the 4B Delegate District of Carroll County.

Under the new redistricting passed by the General Assembly in 1973, Carroll County has been divided so that Manchester, Hampstead and Woolerys District are shifted to Baltimore and Harford Counties, forming a new District 5. All of the remaining election districts of Carroll County and Emmitsburg and Creagerstown Election Districts of Frederick County have been lumped into Delegate District 4B with two delegate seats.

In October of 1972, Beck, a Westminster resident and practicing attorney, was appointed by the Governor on the recommendation of the Re-

publican State Central Committee to fill the unexpired term of Jacob M. Yingling who resigned to accept a position with the State Admin-

stration. In his two years as one of the County's two delegates to the General Assembly, Beck has striven to hold down the regulatory authority of State government and keep government close to the people. This was demonstrated in his bill to give the Carroll County Commissioners authority to assess developers on the impact that their proposed developments caused the County and its residents to sustain in the nature of increased taxes for required services. In addition, his stand against the Mandel administration backed land use bill, which would have set up an eleven member super-zoning board to control local use of land, assisted in the virtual defeat of the original version and resulted in a watered down version which only permits the State to intervene as a party in zoning matters.

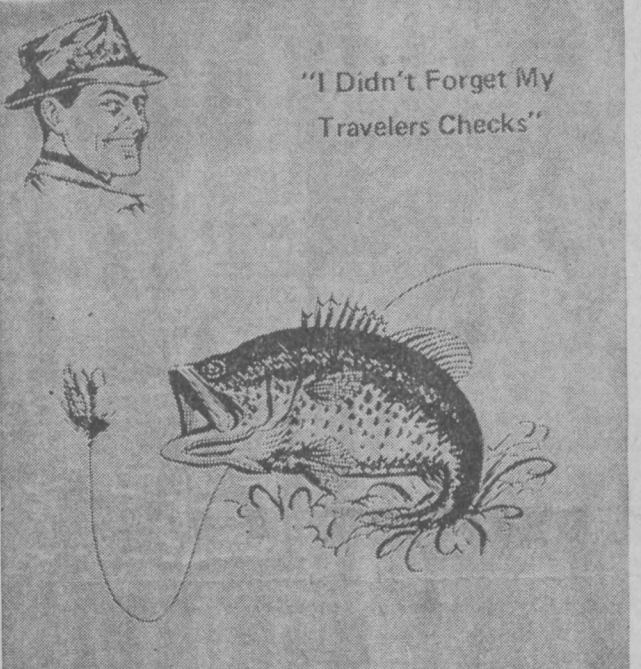

"I Didn't Forget My Travelers Checks"

DON'T FORGET YOURS SOLD HERE

FIRST NATIONAL BANK

OF FAIRFIELD, PA.

Phone: 642-8225

Office Hours: Mon thru Thurs. 9 A.M.-3 P.M.

Fri. 9 A.M.-8 P.M.

Saturday 8:30 A.M. - 11:00 A.M.

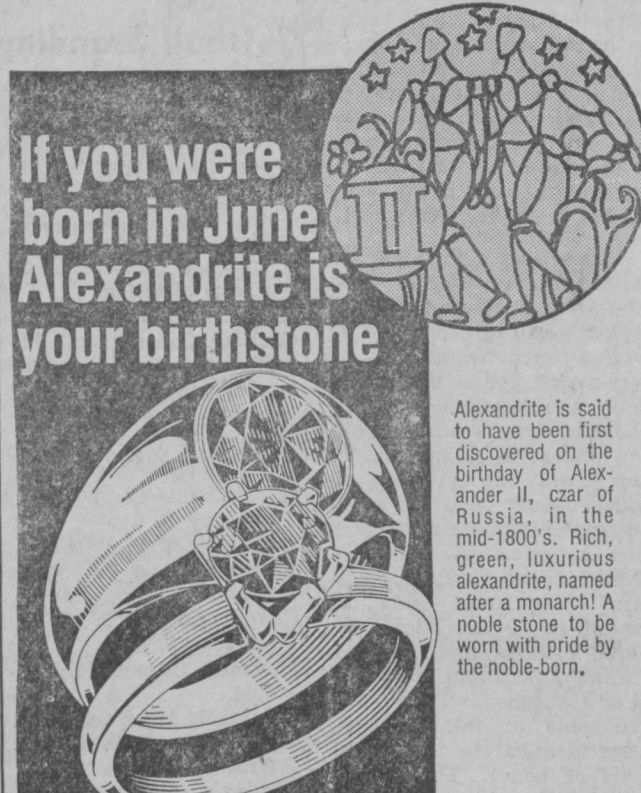

If you were born in June Alexandrite is your birthstone

Alexandrite is said to have been first discovered on the birthday of Alexander II, czar of Russia, in the mid-1800's. Rich, green, luxurious alexandrite, named after a monarch! A noble stone to be worn with pride by the noble-born.

If you're a bright, quick-witted Gemini, or a loving, sympathetic Cancerian, your very own birthstone is the subtle alexandrite. We have an enchanting synthetic birthstone ring to fit your royal finger. And the nicest part is, although they're fit for a king (or a queen) they're priced to fit any pocketbook.

From \$14.95

ROYAL JEWEL BOX



43 BALTIMORE STREET GETTYSBURG, PA. PHONE 331-3116 USE OUR CUSTOM CHARGE PLAN, MASTER CHARGE OR BANKAMERICARD

### THE PERFECT GIFT FOR FATHER'S DAY

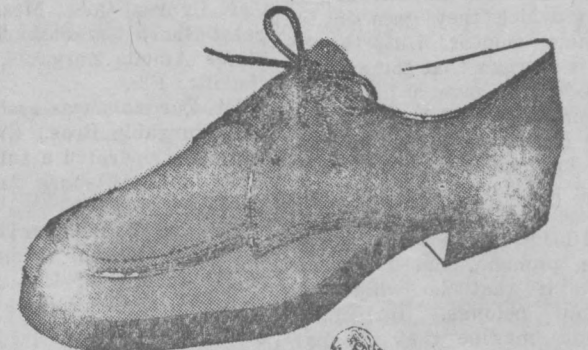

What a way to stand on your own two feet. Watershed pigskin bound in soft leather, thick crepe soles and heel. You're in a Hush Puppies shoe



\$14.98 to \$16.98

MARTIN FAMILY SHOES

YORK, SHIPPENSBURG, GETTYSBURG

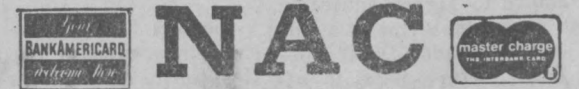

GIFT CERTIFICATES AVAILABLE

## IT IS NOT TOO LATE TO REGISTER FOR Frederick Community College's Academic Summer Session



CLASSES BEGIN MONDAY, JUNE 17

38 COURSES TO CHOOSE FROM OFFERED DAY AND EVENING

REGISTER NOW!

COME INTO THE ADMISSIONS OFFICE 9 A.M. TO 4 P.M.

(9 A.M. To 9 P.M. June 17 To June 20)

Or Call: 662-0101

## Swimwear From

# Tobey's



Whatever your figure, there's a swimsuit to flatter it... here at Tobey's...

From the barest bikini to some of the smartest looks of the season in one-piece suits... all by Famous Makers — Roxanne... Catalina... Playtex... Peter Pan in misses sizes — Bobbie Brooks... "IN"...

High Tide for Juniors from \$12.00 up

GET IN THE SWIM NOW... AT

# Tobey's

30 BALTIMORE STREET

GETTYSBURG, PA.

FREE PARKING TOKENS WHILE SHOPPING TOBEY'S

BankAmericard - Master Charge - Tobey's Charge



# LOOKING AHEAD

By George S. Benson, President, National Education Program  
Searcy, Arkansas

**The Purposes Of Education**  
From its very beginning as an institution in America in the 1600's the School — whether it be elementary, high school, college or university — had two basic purposes: (1) to prepare youth for citizenship in a Republic whose power rested in the hands of the people; and (2) to inculcate Christianity in each oncoming generation. In the 20th Century these purposes have been cast aside, sidestepped or aborted in much of our present institution of Education. In a preceding column I described some of the most shocking developments in Education today. Now I want to go back into the history of Education in America in order to highlight the shift in purposes and the erosion of its moral foundations.

Harvard College as set forth in "The Laws, Liberties and Orders of Harvard College, 1642: "Every one shall consider the main end of his life and studies to know God and Jesus Christ, which is eternal life; John XVII 3. Seeing the Lord giveth wisdom, every one shall seriously, by prayer in secret, seek wisdom of Him; Proverbs II, 2 3, & c. Every one shall exercise himself in reading the Scriptures twice a day, that they be ready to give an account of their proficiency therein, both in the theoretical observations of language and logic, and in practical and spiritual truths, as their Tutor shall require according to their several abilities respectively, seeing the entrance of the word giveth light . . .

up in writing a synopsis or summary of Logic, Natural and Moral Philosophy, Arithmetic, Geometry and Astronomy, and is ready to defend his thesis or positions, withal skilled in the originals as aforesaid, and still continues honest and studious, at any public act after trial he shall be capable of the second degree of Master of Arts."

The initial educational legislation in Massachusetts, adopted in 1647, said: "It being one cheife project of yeould deluder, Satan, to keepe men from the knowledge of ye Scriptures, as in former times by keeping ym in an unknowne tongue so in these latter times by perswading from ye use of tongues, yt so at least ye true sence and meaning of yet original might be clouded by false glosses of saint seeming deceivers, yt learning may not be buried in ye grave of or fathrs in ye church and commonwealth, the Lord assisting or endeavors,—

**PERSPECTIVES IN LEARNING**  
By Hazel Brown, President Harry Lundeberg School Is My Child Really Bad?  
Every day we have concerns about the behavior of our children and would like to have someone tell us that what we see is just normal growing up and is nothing to cause alarm.

Parents should never become overly anxious about behavior patterns but should be aware of danger signs when observed frequently could indicate emotional problems.

There are behaviors which a child can use to try to ignore problems. He might become forgetful, deny feelings, pretend not to hear and blame others for faults. These behaviors are signs that something is concerning the child but he isn't ready to face it or discuss the problem.

Aggressive behaviors such as becoming angry, manipulating others, insisting, coercing, and forcing others against their will can become very dangerous ways to behave if learned as the only means of getting attention and desired results. Overly aggressive children are really crying for help because they want love and affection and feel that this forceful behavior is a way to get recognition.

There are times when quiet and passive behavior can be an indication of an emotional problem which is growing inside. When a child acts less capable than he really is or he becomes "too busy" to play with his friends, he is attempting to avoid facing a concern. The child might also daydream and withdraw or he might go to the other extreme of refusing to take anything seriously and try to make everything a "big joke".

The behaviors of children are not unlike those of adults. They will try various types of behavior before deciding which pattern gets the best results. If we as parents are not careful and very observant, we can be guilty of helping to make our children "bad".

It is when parents recognize and reward the "bad" behavior that they encourage children to have poorly adjusted behavior patterns. Over-reacting to situations is often interpreted by the children as approval and they

given this basic instruction: "He is to instruct the youth both on shipboard and on land in reading, writing, ciphering, arithmetic, with all zeal and diligence; he is also to implant the fundamental principles of true Christian religion and catechizing; he is to teach them in customary forms of prayer and also to accustom them to pray; he is to give heed to their manners, and bring these as far as possible to modesty and propriety and to this end he is to maintain good discipline and order, and further to do all that is required of a good diligent and faithful schoolmaster."

Chief "Thing"  
With the opening of King's College (now Columbia University) in New York, the chief aim of the institution was published: "The chief Thing that is aimed at in this College, is, to teach and engage the children to know God in Jesus Christ, and to love and serve him in all sobriety, Godness, and righteousness of life, with a perfect heart and willing mind, and to train them up in all virtuous habits, and all such useful knowledge, as may render them creditable to their families and friends, ornaments to their country, and useful to the public weal in their generations . . ."

These great purposes of Education will, also, be scoffed at and even laughed at in many areas of our society today. Why? Because our nation of people, through desire or default has permitted a shift away from God and citizenship. I'm convinced that the shift has some central power behind it, and that it is part of a plan to erode faith in God and love of country—a plan that could set mankind back 1000 years.

# Emmitsburg Chronicle

Established 1879  
Successor to the Emmitsburg Banner, Established 1840  
EMMITSBURG, FREDERICK COUNTY, MARYLAND  
Published weekly on Thursday by COLONIAL NEWSPAPERS INC., 107 South Seton Avenue, Emmitsburg, Maryland 21727. Telephone 301-447-2333

ROBERT B. WENTWORTH, PUBLISHER  
JAMES L. KOONTZ, EDITOR  
Copy for Advertisements must be received in this Office not later than Tuesday morning to insure publication in the current week's edition. Advertising rates furnished upon request. Subscription rate, \$4.00 per year in advance. All Communications and Checks intended for this Paper should be addressed and made payable to EMMITSBURG CHRONICLE, Emmitsburg, Maryland 21727.

Entered as Second Class Matter at the Postoffice at Emmitsburg, Md., under the Congressional Act of March 3, 1879.  
Member  
**NATIONAL NEWSPAPER** Maryland-Delaware-D.C.  
Association - Founded 1888 Press Association Inc.

will therefore repeat the behavior in order to get more attention. Knowing when to ignore certain behaviors is one key to helping eliminate "bad" behavior.

If parents can learn to be careful observers of behavior, they can help to guide their children in the proper decision-making processes they must go through in choosing the behavior which best brings the results they desire.

Being a well adjusted and "good" child means being able to select from many possibilities, the behavior that at that moment is genuinely satisfying.

Contrary to popular belief, frost does not cause leaves to turn color in the fall. The change is primarily due to the decline of chlorophyll intake as the season change.—Sports Afield

**INTERESTED IN MODEL RR?**

You can learn more by reading "Introduction To Scale Model Railroad," by Linn H. Westcott, Editor of Model Railroad Magazine. Send the coupon below for your FREE copy.

Ye Olde Huff 'n Puff  
The Meadows  
Pa. Furnace, Pa. 16865  
YES! Send me the free booklet, Intro To Scale Model RR:

Name \_\_\_\_\_  
Address \_\_\_\_\_  
City \_\_\_\_\_ State \_\_\_\_\_ Zip \_\_\_\_\_

**WALLACE FORD PAINTING CO.**

HOME AND FARM PAINTING  
Caulking & Weatherstripping  
Also Complete Remodeling Service

PHONE 447-2366  
ROUTE 2, EMMITSBURG, MD.

**WFMD**

HEAR THE "BIRDS"  
BALTIMORE ORIOLES

**CBS RADIO 930 am**  
Frederick, Md.

**WFRE**  
STEREO 100

Up to 57 Minutes Per Hour  
of BEAUTIFUL STEREO MUSIC

**LOOKING FOR A GOOD USED CAR?**  
SEE OUR **GUARANTEED USED CARS**

1972 Ford 4-dr. Sdn., V-8; Auto. Trans.; P.S.; Air Cond.  
1972 Mercury Montego V-8, 4-Dr. Sdn.; Auto. Trans.; Power Steering; Air Conditioning.  
1970 Ford 4-Dr. Sdn., V-8; Auto. Trans.; P.S. Air Cond.  
1969 Chevrolet 4-Dr. Sdn., V-8; Automatic; Power Steering.

**COMPLETE LINE ALLCAR AUTO PARTS BATTERIES & TIRES**

**SANDERS GARAGE**  
—AUTO SALES & SERVICE—  
PHONE 447-6151 EMMITSBURG, MARYLAND

**"BEAT THE BUGS"**  
With **Barrick's Burned Lime**

To Top Dress Haylands with Barrick's Ground Burned Lime Promptly after the First Cutting Is a Safe and Practical Method of Dealing with Living Insects and their Larva, and at the Same Time Maintain the proper PH as Well as the Calcium and Magnesium Content of the Soil.

For Prompt — Careful Spread Service  
Call Our Dealer Nearest You  
or  
**S. W. BARRICK & SONS, Inc.**  
WOODSBORO, MD. — PHONE 845-6341  
Manufacturers Of  
Lime and Limestone Products  
1874 — 100th ANNIVERSARY — 1974

**CAR CARE CORNER**  
Tips To Add Safety And Save You Money

**HOW TO SAVE GAS... AND THE ENVIRONMENT!**  
Not many people know it yet, but it is now possible to put a pollution prevention device on your car that can save you as much as \$200 a year in gasoline costs, depending on your car and your driving.

Research laboratories, fleet owners and police departments which have tried it, claim average gas savings of up to 22 percent. Other tests show it can also reduce auto exhaust pollution by up to 80 percent.

**PERSONAL REPRESENTATIVES SALE**  
OF VALUABLE REAL ESTATE & PERSONAL PROPERTY

The undersigned Personal Representative of the estate of Clarence G. Frailey will sell on the premises of the late Clarence G. Frailey at 400 West Main St., in Emmitsburg, Frederick County, Maryland, on:

**WEDNESDAY, JULY 10, 1974**  
At 10:00 A.M., the following:

**PERSONAL PROPERTY**  
11 pc. Din. Rm. suite w/needle pt. chairs & arch door corner cupboard, Hepplewhite wall card table, 2 early bamboo windsor chairs, wal. D.L. table w/drawer, 2 early ladder back chairs, birds eye maple chest of drawers & dresser, chest drawers, wood beds, iron beds, mahog. desk, D.L. stand w/drawers, dresser, chest, night stand, 3 wicker rockers, vict. style sofa & chair, upright piano & stool, wing chair, two good 10'x12' rugs, Guilstan oriental rug, 10'x12'; brass umbrella holder, mirrors, elec. floor fan, cedar chest, C.I. andirons & tools, F.P. screen, brass bucket, brass kettle, Tappan 36" elec. range, refg., washer, laundry tubs, metal porch chairs, 2 C.I. garden urns, mirrors, deep wal. frame, ogee frame mirror, oval frames, Godey print, old store file, dishes, pans, small appliances & many unlisted items.

**REAL ESTATE**  
At same date & location the undersigned will offer the below described real estate:  
All that lot or parcel of land situate lying & being along the North side of Main St. (400 W. Main St.) in Emmitsburg District, Emmitsburg, Frederick County, Maryland. Being all & the same real estate conveyed by Anna B. Codori to Clarence G. Frailey & Estelle C. Frailey, joint tenants by deed dated March 22, 1930 & recorded in Liber 374, Folio 75 & C, one of the land records of Frederick County, Maryland, said Estelle C. Frailey having died Dec. 21, 1972 & title having vested to Clarence G. Frailey. The property consists of a lot fronting 60 feet on Main St. & running back & irregular depth of 160 ft. Improvements consist of a two & one half story brick house containing living room, dining room, den, kitchen, center hall & 1/2 bath on first floor. Second floor contains four bedrooms, hall & full bath. Full attic w/dormers, full cement basement, oil fired hot water heat, side porch, back porch & balcony.

**TERMS OF PERSONAL PROPERTY**—Cash on day of sale.  
**TERMS OF REAL ESTATE**—A deposit of 10% of the purchase price will be required of the purchaser or purchasers on day of sale. Balance of purchase price to be paid within thirty (30) days. All costs of conveying, including documentary stamps & transfer taxes to be at the expense of the purchaser. Taxes & all public charges to be adjusted to the date of settlement. Possession upon full settlement. Real Estate open for inspection Tuesday, June 18, 5-8 p.m., Tuesday, June 25, 5-8 p.m., or by appointment by calling the undersigned Personal Representative or auctioneer.

**FARMERS & MECHANICS NATIONAL BANK**  
EDWARD J. WETZEL, VICE PRESIDENT & TRUST OFFICER.  
AUSTIN BOHN & CHAS. FUNKHOUSER, Auctioneers Ph. 775-7607

**Garden & Flower Seeds**  
Buy Your Grass Seeds and/or Fertilizer From Us and We'll Loan You a Spreader!

**Plaza Home & Garden Center, Inc.**  
SPECIAL DISCOUNTS On All LAWN & GARDEN EQUIPMENT From Now 'Til June 15  
Calvin S. Burrier  
Thurmont Shopping Plaza  
FREE! "Flavorite Recipes From The Farmers Almanac" Edited by Ann Geiger FREE!

**EVERYONE WANTS TO RIDE WITH ME . . .**

**Now That I've Had My Tape Player Repaired At Thurmont Radio & TV, Inc.**  
206 N. Church St. Thurmont, Md.  
Phone 271-2158  
(They can make auto tape players and radios work like new!)

**ICE COLD Beer-Wine-Liquors**

10% DISCOUNT ON CASE LOTS OF WHISKEY

**ROGER LIQUOR STORE**  
ANN G. ROGER, Prop.  
SOUTH SETON AVE. PHONE 447-6262 EMMITSBURG, MD.  
Store Hours: Monday Through Thursday, 8 A. M. to 10 P. M.  
Friday & Saturday; 8 A. M. to 11 P. M.

**Hershey's Men's Shop**  
FAMOUS NAME BRAND FASHIONS  
MANY PERFECT GIFT IDEAS

If In Doubt, Give Pop A Gift Certificate

**Hershey's Men's Shop**  
100 BALTIMORE ST. FRANK NOBLE, PROP. GETTYSBURG, PA.

# FREDERICK COUNTY BACKGROUNDS

BY SAMUEL CARRICK  
John Armstrong, Gunsmith  
"How can men make a field a battle place?"  
This is the question still unanswered when, Each year, I come to these familiar pelds;

"Fields are such friendly places, so replete With life that grows in wisdom and in grace; Fields tell so constantly God's living love; How can men make a field a battle place?"

—V. A. Storey

Once again the historical and genealogical data regarding the Eyster (Oyster-Eister) family, of Pennsylvania and Maryland, is interrupted in order that several requests might be answered in part.

During the past few months interest in John Armstrong, Emmitsburg's pioneer gunsmith, has manifested itself in a number of inquiries. Just what is known pertaining to

this man, who filled so necessary a position in the early history of the village? Frankly—but little material can be given with any degree of certainty. Some few facts are recorded as traditions and cannot be relied upon as authentic although they may have a "grain of truth."

According to a fairly reliable tradition John Armstrong came into Maryland, and to the village of Silver Fancy, from the Marsh Creek Settlement, York (now Adams) County, Pennsylvania. This might well be true for there were Armstrongs at Marsh Creek—members of the Upper Marsh Creek Presbyterian church.

In the old churchyard, belonging to that congregation, now known as the "Gettysburg Presbyterian church", there are several Armstrong graves, where the markers are still in place. It is known, however, that there are a number of other graves in the family plot that were never marked or the stones have

long since disappeared. The inscriptions follow:

1. Here lies the body of Thomas Armstrong, who departed this life February 12 1759, aged 75 years. Also here lies ye body of Mary Armstrong, his wife, who departed this life February ye 1st, 1759, aged 74 years.

Note: This is one of the old black slate "coat-of-arms" stones and among the other devices cut on the Armstrong shield are the thistles of Scotland.

This Thomas Armstrong, who was probably the pioneer ancestor of the family in this country, left a will, in which he gives his place of residence as "Cumberland Township" and lists his children as William Armstrong, John Armstrong, Eleanor Armstrong, and another daughter (name not given) the wife of James Orr.

This John Armstrong would have been too old to have been the Gunsmith of Emmitsburg, but it does prove that "John"

was a family name.

Thomas Armstrong, the pioneer, had a grandson, Quintain Armstrong, who died in 1975. He, too, was a resident of Cumberland Township, and is probably interred in Black's Graveyard (Upper Marsh Creek Presbyterian) in a grave that is now unmarked. In his will, Quintain Armstrong lists the members of his family—as follows:

1. Wife—Jeanet Armstrong.
2. My son Quintain Armstrong, the second.
3. Daughter—Rebecca Armstrong intermarried with Hugh Campbell.
4. Son—Isaac Armstrong.
5. Son—John Armstrong.

Quintain Armstrong describes his lands as "bounded by the lands of Thomas Douglass, the heirs of Archibald Douglass, toward the Willoughby Run, land near the Round Hill."

Two sons, Quintain II and Isaac Armstrong are named as executors. That the youngest son, John, was not included is significant. Obviously he was not living on the family "plantation" but away from home. Very possibly this John Armstrong was the gunsmith at Emmitsburg?

The other marked Armstrong graves at Blacks:

2. In memory of Isaac Armstrong, died October 31, 1830, in the 78th year of his age.
3. Sacred to the memory of Quintain Armstrong, died November 1, 1801, aged 4 years and 6 months.

Lancaster and York Counties, among others in Pennsylvania, in the early days, were famous for their gunsmiths, who turned out what was to be known as the "Kentucky rifle." These master craftsmen had many apprentices and very possibly the young John Armstrong learned his trade at one of these establishments. Later, having served his apprenticeship and a master in his own right, he followed the tide of emigra-

# BUSINESS AND THE STOCK MARKET

## Fuels For The Future

By Babson's Reports Inc., Welleley Hill, Mass., June 13, 1974—Severely jolted by the Arab oil embargo, the petroleum industry is making a determined effort to develop more stable sources of oil and gas. Construction has at long last commenced on the Alaskan pipeline, exploration is increasing in offshore waters, and research is on the upswing into alternate sources of energy. Two highly promising areas with considerable potential are oil shale and tar sands. Although their existence has been known for years, development of oil extraction processes for these minerals has been slow by reason of cost. Now, however, with conventional crude oil escalating in price to what is probably a permanent high level, the production of synthetic crude from shale and sand becomes more economically feasible.

## Oil Shale

The richest oil shale deposits in this country are found in Colorado, Utah, and Wyoming in the Green River formation. Estimates vary, but these shale deposits alone are considered to contain more than one trillion barrels of recoverable oil. Total U. S. shale deposits probably contain nearly five times presently estimated national crude oil reserves. Obviously, any successful and economic recovery pro-

cess would lower the threat of foreign intervention in the flow of oil supplies. For this reason, attention has sharpened of late on oil shale.

Oil shale is actually a misnomer since the shale is, in fact, a mixture of clay, sand, and stone impermeable in nature. The "oil" is a waxy material called kerogen, which may vary in content from one deposit to another anywhere from a few to 100 gallons per ton.

At present, shale is mined by open pit or tunneling methods, and crushed to a workable size. The raw shale is then heated—up to 1300° F—to release oil and some gas. Shale oil extraction is still in the pilot plant stage above ground. For the future it appears likely that extraction will be "in situ" by applying heat to the shale in place. This would be similar to secondary recovery methods in some oil fields; nuclear stimulation is also a possibility. In-place recovery would solve the problem of disposing of

the spent shale.

## Tar Sands

Equally important and somewhat more advanced in development is the production of oil from tar sands. Primary deposits lie in the province of Alberta in western Canada; they are estimated to contain some 250 billion barrels of oil. About 10% of this is recoverable by present methods, but new processes will undoubtedly unlock the bulk of the oil in the years ahead. However, the initial costs of tar sand development will be little short of overwhelming if oil production of any magnitude is to be achieved. A plant that would turn out 125-\$1 billion, and many such plants would be needed.

## Complicated Methods

The process of production of synthetic crude from the sands is fairly complex. Huge bucket excavators scoop up the sticky sand in two-ton bites at a rate of 100,000 tons a day. By application of steam and water the raw oil is released from the sand, up-

graded to synthetic crude, and pipelined out of the area. It is then further processed into good-quality petroleum products. A single barrel of oil requires two tons of sand, and as with oil shale the procedure leaves a residue of spent sand. Some "mined" areas may be used for disposition of processed sand in much the same manner that land is recontoured after strip-mining for coal. "In situ" recovery using steam, heat, or chemicals is also possible in the case of tar sands.

Most major oil firms are researching oil recovery from oil shale and tar sands, and at least by the 1980s efficient in-place techniques could be available. But it should be emphasized that prospects for any company in these fields are long term, even though such activities may be considered a potentially valuable bonus for the future.

If farmers decided to save energy by abandoning their tractors, it would take 27 million horses and mules to replace them, according to Sperry New Holland Division of Sperry Rand Corp.

### LIBRARY HOURS

Monday, Tuesday, Wednesday  
2:30-5 - 6:30-9  
Thursday, 10-Noon - 2:30-5  
Friday, 2-5  
Saturday, 9 A.M.-12 Noon

### Business Services

PATRONIZE our advertisers. These firms are reliable and have proven through the years that they handle only quality products and offer skilled professional service and advice to their patrons.

### TOP BRAND NAMES

Sylvania - Zenith  
Panasonic  
Channel Master

LOOK TO MYERS' FOR THE BEST IN SERVICE

### Myers Radio & TV

125 E. Main St. - 447-2202  
Emmitsburg, Md.

### THE GAS SERVICE PEOPLE PREFER

Happy Cooking  
METERED GAS SERVICE

### THE MATTHEWS GAS COMPANY

Emmitsburg - Thurmont

### Hanover Maternity Shop

Complete Line Of MATERNITY WEAR  
Children's Wear to Size 6X  
Danskin Leotards, Tights & Trunks - Shower Gifts  
Selva Dance Footwear  
41 Frederick St., Hanover, Pa.

### Coffman Jewelers

28 Baltimore St.  
Gettysburg, Pa.

OMEGA WATCHES  
(ORANGE BLOSSOM DIAMOND RINGS)

### DR. R. P. KLINGER, JR.

Optometrist

19 East Main Street  
EMMITSBURG, MD.

Eyes Examined-Glasses Fitted  
Complete Optical Repairs  
HOURS  
MONDAY: 6:30 to 8:30 p.m.  
(Other Evenings By Appointment.)  
PHONE  
WESTMINSTER TI 8-3340

### CODORI MEMORIALS

Rock of Ages  
Monuments, Markers  
Mausoleums  
Cemetery Lettering & Cleaning  
400 W. Middle St., Gettysburg  
Phone 717-334-1413

### WILSON Funeral Home

EMMITSBURG, MD.

Phones:  
Emmitsburg 447-6244  
Fairfield 642-3642

## ALBERT F. WIVELL & SONS

CONTRACTOR

Custom Homes	Swimming Pools
Remodeling	Sales and Service
Excavation	Call 447-2218

## FOR PRESCRIPTION SERVICE

# PEOPLES DRUG STORE

GETTYSBURG, PA.

Phone 334-2916

- Sick Room Supplies
- Greetings Cards
- Cosmetics

## GET A DEAL ON THE 1974 CHEVROLET

And On OK Used Cars & Chevrolet Trucks

# WANTZ CHEVROLET INC.

Phone 756-6006 Taneytown, Md.

### COMPLETE AUTO AND BODY REPAIR

Service Department Hours  
7:30 A.M.—5:00 P.M. MONDAY—FRIDAY  
5:30 P.M.—9:00 P.M. THURSDAY EVENING

Sales Department Hours  
9:00 A.M.—9:00 P.M. MONDAY—FRIDAY  
9:00 A.M.—5:00 P.M. SATURDAY

Sure Sign of Value—

# A-1 USED CARS

## ALWAYS GOOD VALUES

1973 Chevy Vega Hatchback; 4-Spd.; Clean.  
1972 Ford Gran Torino Spt. 2-Dr. H.T.  
1972 Pinto 2-Dr.; 4-Spd.; R&H.  
1971 Ford F100 Pickup, V-8.  
1971 Ford LTD 4-Dr. H.T.; Fully Equipped;  
1970 Ford LTD 2-Dr. H.T.; Fully Equipped.  
1969 Rambler 4-Door; Fully Equipped.  
1968 Ford LTD 2-Dr. H.T.; Fully Equipped; Air.  
1968 Ford Mustang 2-Dr. H.T.; Very Clean.  
1966 Chevrolet Impala 4-Dr. V-8; S. Shift.  
1966 Chevrolet Impala 4-Dr. Sedan; V8; Auto.

## Sperry's Ford Sales, Inc.

PHONE 447-6171 EMMITSBURG, MD.

## HERE'S GLYDE'S HAIR STYLISTS

Specializing In Men's & Women's Hair Styling

12 E. Main St., Thurmont  
Phone 271-4479

## SPECIAL DISCOUNTS ON ALL HOMELITE

Lawn & Garden Equipment

- Riding Mowers
- Tractors & Implements
- Walk-Behind Mowers

WHILE THEY LAST!  
SAVE!  
From Now To June 15  
SPECIAL DISCOUNTS ON ALL LAWN & GARDEN EQUIPMENT

### Plaza Home & Garden Center

Thurmont Shopping Plaza  
—Calvin S. Burrell—

## why the rental shops pick

Merry Tiller  
The original... since 1947

Simple. Merry Tiller is rugged, dependable, needs little maintenance, and gets the job done... even in toughest soils... better than any other tiller made! Buy one and you'll see what we mean.

## EMMITSBURG FEED & FARM SUPPLY

EMMITSBURG MD.

## The Palms Restaurant

EMMITSBURG, MARYLAND

### HOME COOKING OUR SPECIALTY

Dinners Daily Specials

Homemade Soups  
Pizza - Sandwiches - Subs  
CHICKEN - SOFT SHELLS  
OYSTERS - SPAGHETTI

—Carry-Out Service—

We Serve Your Favorite Beer and Wine

HOURS: 6:30 A.M. - 11 P.M. Daily  
—Closed Sunday—

## THE PALMS RESTAURANT

Emmitsburg, Md. Phone 447-2303, 447-2991

## Now as few as two can get group coverage from Blue Cross and Blue Shield.

Even if your company has as few as two employees, you can be a group with us. And obtain comprehensive coverage regardless of the condition of your health.

We want to make quality health care benefits available at reasonable costs to as many people as possible. That's why we developed our new Mini-Group Program. It gives small companies broad protection which previously was available only to larger groups.

The Mini-Group benefit package includes 70-day Blue Cross protection, the new Blue Shield Plan "i" program, a diagnostic program and a \$25,000 Major Medical program.

So even if there are as few as two people in your company, you can now get comprehensive Blue Cross and Blue Shield coverage. To find out all about it, call 301-494-5100 or your nearest Blue Cross and Blue Shield office.

Your health is what we're all about.

Blue Cross Blue Shield of Maryland



## NOW IS THE TIME FOR YOU TO RELAX

Eat Out With The Family!

### VISIT YOUR FAVORITE AREA RESTAURANT

For a Special Meal and Beverage

## THE OTT HOUSE PUB & RESTAURANT

Phone 447-2625

SUBS AND PIZZAS

Complete Line Of WINES & BEERS

CARRY-OUT SERVICE

taste-freez

### Hey Kids! Free Monster Rings

with \$1 purchase

Big T Family Restaurants

York St. - Buford Ave.  
Gettysburg, Pa.

SOUP AND SANDWICHES — FOUNTAIN  
SUNDRIES — MAGAZINES

### FAIRFIELD CUT RATE

Fairfield, Pa. 17320

## The Palms Restaurant

EMMITSBURG, MARYLAND

### HOME COOKING OUR SPECIALTY

Dinners Daily Specials

Homemade Soups  
Pizza - Sandwiches - Subs  
CHICKEN - SOFT SHELLS  
OYSTERS - SPAGHETTI

—Carry-Out Service—

We Serve Your Favorite Beer and Wine

HOURS: 6:30 A.M. - 11 P.M. Daily  
—Closed Sunday—

## THE PALMS RESTAURANT

Emmitsburg, Md. Phone 447-2303, 447-2991

## Soup & Salad Bar

TUESDAY, WEDNESDAY, THURSDAY  
11:30 A.M. - 1:30 P.M.

### \$1.35

## TOSS YOUR OWN SALAD

## SERVE YOUR OWN SOUP

New Luncheon Menu

Sandwiches on Home-Baked Bread  
Don't Miss Our Dessert Cart  
Coming Soon! The Cozy Carousel!

## COZY RESTAURANT

Thurmont, Md. Phone 271-7373  
Congratulations & Best Wishes Graduates!



Finch To Vie For U. S. Senate Seat



Walter G. Finch, candidate for the Democratic nomination to the United States Senate seat now held by Senator Mathias, this week outlined part of his platform on which he will base his candidacy for the U. S. Senate in the September Primary.

Mr. Finch listed his platform as follows:

On The Cities: Urban renewal programs must surge simultaneously with developments of mass transit systems.

On Crime: Control of crime must be guaranteed by Federal willingness to embark on more advanced and efficient police training programs.

On Education: We must in-

sure that all schools offer the kind of education required in this day and age to make a meaningful contribution to the society and to the economy.

On Foreign Policy: A flexible foreign policy, with proper safeguards for national security, and more economic aid to underdeveloped areas of the world.

On Government: There must be a minimization of corruption. We must restore efficiency in government, and morality and public confidence in elected officials.

On The Poor: More opportunities for the poor to secure adequate employment, with unemployment being lowered.

3 Complete Rooms Brand New - Factory Fresh FURNITURE ONLY \$388 SHEPLEY'S Furniture Showrooms 15 Water St. Thurmont, Md. Phone 271-7066

YOUR PEACE OF MIND DEALER RANDY'S Pre-Owned Cars & Trucks Fairfield, Pa.

Check Our Complete Line of Canning And FREEZING SUPPLIES It's Not Too Early to Start Thinking Jars, Replacement Lids, Canners, Pressure Cookers, Jar Wrench, Jar Fillers, Food Mills, Pressure Canners, Blanchers, Jar Lifters. ZERFING'S HARDWARE BALTIMORE ST. GETTYSBURG Phone 717-334-1122 Free Parking Rear of Store

SAY IT WITH FLOWERS On Every Occasion Largest Local Selection of Fresh And Artificial Flowers; Cut Flowers, Plants Geraniums - 3 For \$2 Market Packs - Vegetables & Flowers - 35c and 59c Potted Annuals & Vegetables 2 For The Price Of 1 Cozy Bud 'n' Vase Shoppe South End of Thurmont On Route 806 PHONE 271-2445

On Spending: Debts and deficit spending must be controlled through severe scrutiny of past, present and future expenditures.

On The Young And Elderly: More and adequate housing, financial assistance and medical care.

On Patriotism And Morality: A return to the spirit of the Declaration of Independence and to the country we once knew. A renaissance in government in which we will recover our true sense of values.

Mr. Finch stated that position papers are now being prepared on his stands, and that these together with other positions, will be released to the public as the campaign progresses.

Limits Campaign Donations To \$100

Galen R. Clagett, candidate for the House of Delegates from District 3-B, has announced that he will not accept contributions to his campaign above \$100 per individual. In making this announcement, Mr. Clagett said "I have no large source of money for this campaign and have to rely on individual grass roots financial support. Large contributions breed an unhealthy influence on potential legislators. A candidate for political office, at whatever level of government, should be above reproach. As we have seen those in strong financial positions have exerted too much influence over politics and this influence begins at the local level. I intend to avoid even the appearance of impropriety."

Clagett also has announced that he has officially filed for office at the State Board of Elections Supervisors, and in a future press release will disclose a complete personal financial statement.

WEATHER REPORT

Temperatures and precipitation for the Emmitsburg District for the week ending Fri., June 7, as reported by the National Weather Service, Mrs. Lucille K. Beale, local observer, were as follows:

Table with columns H, L, Pr. and rows for days from Sat. June 1 to Fri. June 7.

NOTICE! All copy for news and advertisements MUST be in no later than Tuesday to insure publication in the current week's edition of the Emmitsburg Chronicle.

Support A Good Man WM. E. "BILL" SHEPLEY For SHERIFF

The Sheriff Should Be a man dedicated and qualified to protect life and property, keep the peace, serve the courts, safekeeping of prisoners, and enforce the laws.

Above all, he should be honest, and have the courage to set the example of a leading law enforcement officer.

To be a strong Sheriff he should have the education—training—and experience to meet the needs of this office. To best serve the people, and the courts.

I HAVE 6 yrs. business training and experience 6 yrs. law enforcement training and exp. 4 yrs. U.S. Marine Corps Plus High School Education, and graduate of many business and police schools.

Most of all I have a great desire to give you a man to be proud of!

Your Support and Influence greatly appreciated.

Authority of Candidate Democrat Clip-Out for Reference

Vigilant Hose Co. Fund Drive Donors

Chairman Larry Little of the 1974 Vigilant Hose Company Fund Drive, reports contributions are slowly coming in and for those who have not as yet sent in a donation, the local firemen will begin canvassing the town on Monday, June 24. For those people in rural areas, a list of solicitors' names and their specific areas of collection will be published in a future issue of the Chronicle.

We would like to thank the following recent contributors:

- George T. Bruchey, Jr. Ed Myers Clarence Orndorff Lindsay Feed Store St. Joseph College Roy Wivell, Jr. W. Ross White George Moser Frances K. Rosensteel Pauline Michael Emmitsburg Library John W. Little Hubert L. Joy Francis F. Hemler George P. Kramer, Jr. Times & News Publishing Co. George Winnes Wilson Funeral Home James M. Kittinger Mrs. Goldie Kugler Melva Hardman David C. Wivell Mollie Copenhaver Richard Papp William Hepburn Eugene Register Buzz Wagerman Roy J. Wivell, Sr. Allen Bouey Reginald Taylor Robert C. Copenhaver Raymond M. Baker Albert R. Kelly Miss Adele Wivell Josef Engelstatter Cyde Topper William Routzahn Mrs. Earl Hawk Vincent Spartans Lumen F. Norris Stanley G. Lupinski Ugite Gas Co. William L. Topper Sterling Goulden George Gelles Raymond Keepers Gerald Calhoun Mrs. Norman Sheeley Adolph Eichour Daniel Topper Walter F. Crouse Donald Sweeney, Jr. United Methodist Church Presbyterian Church Mrs. Nina Givens John C. Dick Roger Liquor Store Thomas Wantz Donald V. Topper Joseph D. Wivell John Williams, Jr. Clyde J. Eyer John A. Harbaugh Earl Click E. E. Harrington

Participates In 'Solid Shield '74'

Marine Sgt. Robert J. Adelsberger, Emmitsburg, is participating in "Solid Shield '74", a training exercise being held off the east coast near the Marine Corps Base, Camp Lejeune, N. C. Units from the Marine Corps, Navy, Air Force and Army are taking part in the maneuvers, which are designed to test the command and control of forces in a unified command environment.

Adelsberger serves with the 2d Marine Aircraft Wing.

LEGION TO ELECT

A special meeting of the Francis X. Elder Post 121, American Legion, will be held Tuesday, June 18, at 8:00 p.m. in the Post Home. Election of officers will be held at this meeting. All members are urged to be present.

ABIGAIL (Continued from Page One)

state aid bill would provide funding for all non-public schools if they are eligible, not just parochial schools. In addition, the cost of aiding the non-public schools as outlined in the current House bill is unquestionably insignificant as compared to what it would cost if the entire load of providing education and schools for the millions who now attend private schools were saddled on the state government. Seems like any opposition to the state aid bill is not only unfair but also economically unwise.

Now that the weather has been so nice in the evenings you would think that more people would turn out for the various Little League and softball games being played. Seems like no matter where you live there is a ball park nearby, what with the new field now in use on the West end of town in addition to the three other ball fields in town and the one at the Mount. There's just no excuse any more for not getting out there and cheering on our fine teams.

Human Gyro To Be Featured In Show

A 20-act program is set for Emmitsburg when the Circus Kingdom presents its performances June 29, 4:30 and 7:30 p.m. at Mount Saint Mary's College Gymnasium.

The special show, which includes a variation of talents ranging from high school students to professional actors and actresses getting exposure in comedy as clowns, offers many traditional acts.

A special plus this year is the introduction of the "circus wheel"—an absolutely fascinating importation from Germany. The circus wheel consists of two hoops (about five feet in diameter) connected by six braces—and it goes "round and round" and "up and down" with a performer balanced inside the wheel, guiding it along and becoming, in the process, a "human gyroscope."

Tickets are available from the Boy Scouts and Girl Scouts of the Emmitsburg area. Advance ticket donations are \$1 for children and \$2 for adults. On show day they will be \$1.50 and \$2.50. Those who may not be contacted but desire tickets may send the appropriate donation to Circus Kingdom Tickets, P. O. Box 37, Emmitsburg, Maryland 21727. A bus will be available at the square in Emmitsburg on show day for those who do not have transportation to the College.

Vacation Church School To Begin

This year's Vacation Church School, sponsored by the Emmitsburg Council of Churches, will begin Monday, June 17, at 7 p.m. An opening assembly will require all of the children to come to the Lutheran Church on the first evening. Class assignments will be made at that time. For the remainder of the two-week school, the pupils will go directly to their class areas. Each evening session will end at 8:30 p.m.

Classes are available from nursery through grade 6, and will be housed in the various churches of the community. Leaders and helpers are from the local congregations so that the school reflects the theology and traditions of our churches. All of the children of the community are invited to attend.

NOTICE The Emmitsburg Planning Commission meets the third Wednesday of each month at 8:00 p.m. in the Town Office. The public is invited to attend these open meetings.

Letter To Editor

Editor, Emmitsburg Chronicle: May I take this means and opportunity to express my deep appreciation to the Emmitsburg Chronicle for their cooperation during the recent Easter Seal fund raising campaign. Many times you are called upon to give time and space in your paper to numerous charitable activities for which the community and the organizations must be grateful; indeed I am. I, as General Chairman of the Easter Seal Campaign, am sincere in extending my appreciation on behalf of the crippled children and adults who will benefit from your many efforts.

If I may, I extend my thanks to all persons in and throughout Frederick County, who participated in making our drive such a success. Anyone who has not replied to our letters and who did not return their contribution, may still do so by sending their donation to Crippled Children and Adults, P. O. Box 1171, Frederick, Maryland 21701.

With kind regards, I am,

Area Students Among MSM Grads

The Registrar's Office at Mount Saint Mary's College reports that there were 55 seniors from Maryland receiving bachelor's degrees at the college's 166th commencement exercises on May 26.

The college awarded a total of 314 bachelor's degrees.

Area students who received degrees are:

- Markwood E. Angleberger, Thurmont; George C. Cutchall, Thurmont; Patricia L. Eckert, Taneytown; Robert H. George, Emmitsburg; Charles M. Henning, Thurmont; Carol D. Miller, Thurmont; James F. Nier, Sabillasville; William J. Reinert, Emmitsburg; Lewis F. Shapiro, Thurmont; David R. Swomley, Emmitsburg; Thomas L. Topper, Emmitsburg; and Michael T. Wall, Emmitsburg.

Very truly yours, Thomas M. Eichelberger General Chairman 1974 Frederick County Easter Seal Campaign

Little League

Table with columns for teams (Dodgers, Red Sox, Cards, Giants, Orioles, Yanks) and scores.

Last Week's Scores

Table with columns for teams (Dodgers, Red Sox, Cards, Giants, Orioles) and scores.

St. Joe's PTA Elects Officers

At a recent Parent-Teacher Association meeting at Saint Joseph's High School, the following members were elected to hold office for the 1974-75 school year:

President, Charles Dillon; vice president, Mrs. James Adelsberger; secretary, Mrs. John Cogan; treasurer, Mrs. John Devlin.

Stride Rite Sneakers and Sandals. A great place for growing feet to spend the summer. Includes images of various shoe styles like Fiesta, Comfy, Skyracket, Speedy, and A.B.C.s. Chanticleer Shoes, Rockville Store and Frederick Store.

Myers' Radio & TV Shop. Air conditioner specials at Myers' Radio & TV. Chrysler Airtemp Room air conditioners. Save \$10 now only \$169.95. Includes images of different air conditioner models and their specifications.