

Emmitsburg Chronicle

Established 1879
Successor to the Emmitsburg Banner, Established 1840
EMMITSBURG, FREDERICK COUNTY, MARYLAND
Published weekly on Thursday by COLONIAL NEWSPAPERS
INC., 107 South Seton Avenue, Emmitsburg, Maryland 21727.
Telephone 301-447-2333

ROBERT B. WENTWORTH, PUBLISHER
KAREN E. KING, EDITOR

Copy for Advertisements must be received in this Office not later than Tuesday morning to insure publication in the current week's edition. Advertising rates furnished upon request. Subscription rate, \$4.00 per year in advance. All Communications and Checks intended for this Paper should be addressed and made payable to EMMITSBURG CHRONICLE, Emmitsburg, Maryland 21727.

Entered as Second Class Matter at the Postoffice at Emmitsburg, Md., under the Congressional Act of March 3, 1879.

Member
NATIONAL NEWSPAPER Maryland-Delaware-D.C.
Press Association Inc.
Association - Founded 1895



Your favorite Uncle asks you to buy U.S. Savings Bonds, new Freedom Shares



\$22.00
WOOL SPORT COATS
T & S FACTORY OUTLET
22 Baltimore Street Gettysburg, Pa.
NOW OPEN MONDAY-SATURDAY 9-9
—ALL FIRST QUALITY—

YES, THERE IS A SANTA! AND YOU'LL FIND HIM AT THE FARMERS AND MECHANICS NATIONAL BANK



FREE!
PERSONAL CHECKING ACCOUNTS FOR INDIVIDUALS

REQUIREMENTS

1. Be a Farmers and Mechanics National Bank customer!
2. As an individual Farmers and Mechanics National Bank customer, you NOW have a FREE Personal Checking Account
3. If you are not our customer, perhaps you should be!

NO minimum balance required
NO Savings Account required
WRITE as many checks as you wish
NO strings attached . . . just be our customer!

FARMERS AND MECHANICS NATIONAL BANK
EMMITSBURG OFFICE
6 E. Main St., Emmitsburg, Md.
Phone 447-6134
MEMBER F.D.I.C.



Capitol Comment
By Charles Mc Mathias
U.S. Senator

Old Problems Face The New Congress

The new 93rd Congress will face old problems when it convenes in January.

Some of the problems waiting in limbo for the members of the House of Representatives and Senate to return to Washington are there because of failure of the 92nd Congress to pass legislation. Other unresolved issues are the result of presidential vetoes and still others are the result of legislation that did pass the Congress.

Perhaps, the most notable limbo item is the question of welfare reform. More than two years of wrangling between the legislative and executive branches failed to produce a solution to this problem. Consequently, the 93rd Congress has fallen heir to a welfare system about which no one—recipients, administrators or taxpayers—is pleased.

Next in line in limbo is the problem of transportation. Efforts to divert a portion of the Highway Trust Fund to pay for mass transit systems failed during the 92nd Congress despite the fact that Secretary of Transportation John Volpe endorsed and actively supported the effort. The need for efficient, inexpensive mass transportation is clear to anyone who, day after day, sits in traffic jams and views, through smog-irritated eyes, the effects of exhaust fumes on our atmosphere. Every effort must be made to meet this crisis.

Juvenile delinquency and youth crime is a serious concern for the nation. This aspect of the crime problem has not been effectively met by any governmental program of which I am aware. It is clear, however, that a very high percentage of adult offenders have juvenile

records. I introduced legislation in the last Congress that would have devoted 40 percent of Law Enforcement Assistance Administration funds to combat juvenile delinquency. I plan to introduce similar legislation in the 93rd Congress.

While the 92nd Congress did pass new Social Security legislation, that measure does not cure all of the Social Security program's ills. Much more needs to be done especially in the area of earnings limitations. Under the new law, a recipient will be allowed to earn \$2,100 without losing some of his social security benefits. I believe the ceiling should be raised even more and will work toward such an end in the next Congress.

Congress also has failed to address the question of rising health-care costs. It is imperative that everyone in the United States be able to get the medical skills which have been developed here.

Revenue Sharing should help to alleviate the burden on the individual home owner, but I think the Congress and the Nixon Administration would do well to take an extensive survey of property tax practices in the nation with an eye toward reform procedures.

In addition, Congress must begin serious efforts to reform its own procedures so public confidence will be restored in the national legislature. Areas which are especially in need of attention include full financial disclosure by all members in both houses and reform of the seniority system.

I will take a more detailed look at these and other issues in subsequent columns during the congressional adjournment.

TAX—Q & A

Q. Is it true that some taxpayers may be able to use a shorter Federal income tax return for filing their 1972 return?

A. Yes. Taxpayers may now have a choice of returns to file—the short form 1040A and the regular form 1040. You may file the new short form if the following conditions are met: you take the standard deduction rather than itemize; you did not earn more than \$200 in interest and \$200 in dividends; and your income was only from wages, salaries and tips.

Q. I work six days a week and pay a maid to come in and clean my apartment. Can I deduct the wages I pay her?

A. Yes. If you are employed and provide over one-half the cost of maintaining a household for a dependent child under 15, a disabled dependent of any age, or a disabled husband or wife, you may deduct household expenses, such as amounts paid for the services of a maid, cook or other domestic help, subject to certain limitations.

For more details on the child care deduction, write your Internal Revenue district office and ask for a free copy of IRS Publication 503, "Child Care and Disabled Dependent Care." It will be available in January, 1973.

Q. I'm a salesman and I use my car for business travel. In addition to deducting the standard mileage rate for transportation expenses, can I deduct my parking fees and tolls.

A. Yes. Parking fees and tolls incurred during business use are deductible in addition to the standard mileage rate.

Q. My son works part-time during the school year. Will I still be able to claim him as a dependent, regardless of how much money he makes this year?

A. Yes, if your son is a full-time student during at least five months of the year or is under 19 at the end of the year, he can have any amount of income and still be claimed as a dependent, provided you furnished more than half of his total support during the year and the other dependency tests are met.

Season Safety Hints Offered

The "season to be jolly" is also the season for Marylanders to be extremely careful around the home, warns the Insurance Information Institute.

The 346 accidental deaths that occurred in Maryland homes last year are proof negative that the home can be a dangerous place year-around, said the Institute.

But the Christmas season is potentially the worst season for accidents.

Some of the reasons are obvious.

Cold weather and shorter days keep more people indoors. More flames are present—the furnace for heating, the stove or cooking, candles and fireplaces for atmosphere; and more electric current is used in appliances.

There are special dangers as well—spark-emitting Christmas tree lights, flammable Yule trees and decorations, and gift wrapping and unwrapping debris that accumulates dangerously in closets, attics and garages.

Fires in the home killed 5,700 people last year. An even worse death toll of 10,000 was attributed to falls, most of the victims over the age of 65.

Many houses tend to be overcluttered during the holiday period. Christmas toys, gift-wrapping, chairs, stools, and rugs left haphazardly in walking areas can easily trip and seriously injure a person, says the Institute.

Rugs which "slip" under a person's weight; barely visible bulges caused by extension cords hidden under carpets; unlighted stairways, entrances, and exits, and icy walks are common hazards around the home that invite falls.

The Christmas tree that is the source of joy to the household can also be a source of tragedy.

The Institute advises that you choose a tree that is not dried or shedding needles. Keep it fresh with a sturdy, water-holding stand. Keep it away from heat sources (radiator, hot air duct, fireplace) which may dry it out and contribute to a fire. Spray it with fire resistant solution and decorate it with flame-proof materials such as glass or metal, not cotton or paper.

Test your tree lights for defects that could cause them to spark. Look for frayed wires and loose or faulty sockets. Turn the tree off before retiring. Discard the tree, outside the house, when needles begin to fall.

In a final word of warning, the Institute points out that even the traditional Christmas plants can be dangerous and should be kept away from children.

Certain parts of holly, Jerusalem cherry and Poinsettia can cause illness when ingested.

The berries of the romantic mistletoe can cause acute stomach and intestinal irritation, and people have died from "tea" made from them.

High School (con't. from page 1)



Laura O'Brien, senior, signs out for Academic Wednesday, a new concept being used at St. Joseph's High School.

George Hemler, assisted by club presidents Gloria Brown, Joyce Knox, Jill Lowe, Sharon Danner, Cindy Neal, and Jeanette Thomas.

The Open House on December 17 follows a similar event on December 8 when the Daughters of Charity teaching in Baltimore, Washington, and Martinsburg, were guests of the faculty of Saint Joseph's High School. Sister Jerome Nossell, Director of Education and Sister Dolores Scharper, Councillor, from Saint Joseph's Provincial House were also present.

Other guests included the Reverend John F. King, C.M., Reverend Joseph Sannino, C.M., Reverend Michael Farron, C.M., and Reverend Charles Stouter, C.M., all of Emmitsburg.

Following the tour of the school and vespers, supper was served in the cafeteria. Hostesses for the occasion were Mrs. James Adelsberger, Mrs. Raymond Lingg, and Mrs. Eunice Neighbours.

ART EXHIBIT
An exhibit of Batik works by Joanne Gigliotti-Valli is now on display in the second floor lounge of the Student Union at Gettysburg College. The exhibit is free and open to the public through Dec. 15. Great Lakes, Ill.

GRADUATES
Navy Seaman Recruit Earl L. Woodward, son of Mr. and Mrs. Morris H. Feeser, Taneytown, recently graduated from recruit training at the Naval Training Center in Great Lakes, Ill.

POINSETTIAS
BEAUTIFUL PLANTS
Start At \$6.50 to \$15.00
(Cash and Carry)

HOLIDAY BASKET
Fresh or Artificial Holly Arranged With A Red Bird, Lovely Red Bow, And A Wicker Basket.
Only \$4.99

Gateway Flower & Gift Shop
(on the Square)
THRUMONT, MD. PHONE 271-4178
—OPEN DAILY—

DO YOUR CHRISTMAS SHOPPING AT THE PHARMACY FOR AN OUTSTANDING SELECTION OF HALLMARK CARDS

PERFUME AND GIFTS
NICE SELECTION OF CANDY

Shop Early For Best Selection

EMMITSBURG PHARMACY
Paul M. Carter, Pharmacist
Phone 447-6226
EMMITSBURG, MARYLAND

SHOP FAMOUS NAME BRANDS FROM THOSE YOU KNOW:

ARROW	HART SCHAFFNER & MARX
WOOLRICH	WEMBLEY
CURLEE	SWANK
SLAKNIT	BURLINGTON
PLEETWAY	LEVI
CHAMP	HIGGINS

—IF IN DOUBT GIVE A GIFT CERTIFICATE—

HERSHEY'S MEN'S SHOP
BALTIMORE STREET GETTYSBURG, PA.

A LEGACY OF PARKS
Through the Federal government's Legacy of Parks program, more than 20,000 acres of surplus Federal land with a fair market value in excess of \$111 million has been transferred to local governments to use as natural, recreation and wildlife parks. For more information about the Legacy of Parks program, write to the Bureau of Outdoor Recreation, 141 Cherry Street, Philadelphia, Pa. 19102.

Give
AMERICAN CANCER SOCIETY

Why Americans own \$54,000,000,000 worth of U.S. Savings Bonds.



One good reason is the Payroll Savings Plan. About three-fourths of all Bonds are purchased through the Plan. It's helping Americans save more money than they ever dreamed they could.

That's because the Payroll Savings Plan is such an easy way to save. All you do is sign up where you work and the amount you specify is set aside from each paycheck and used to buy U.S. Savings Bonds. It's the easy way to build a nest egg.

You've got your reasons to save money. There's one great way to do it painlessly. Join the millions who are buying Bonds the Payroll Savings Way.

Take stock in America. Buy U.S. Savings Bonds.

43rd Annual Lions Club Christmas Party

**SATURDAY
DECEMBER
16th**

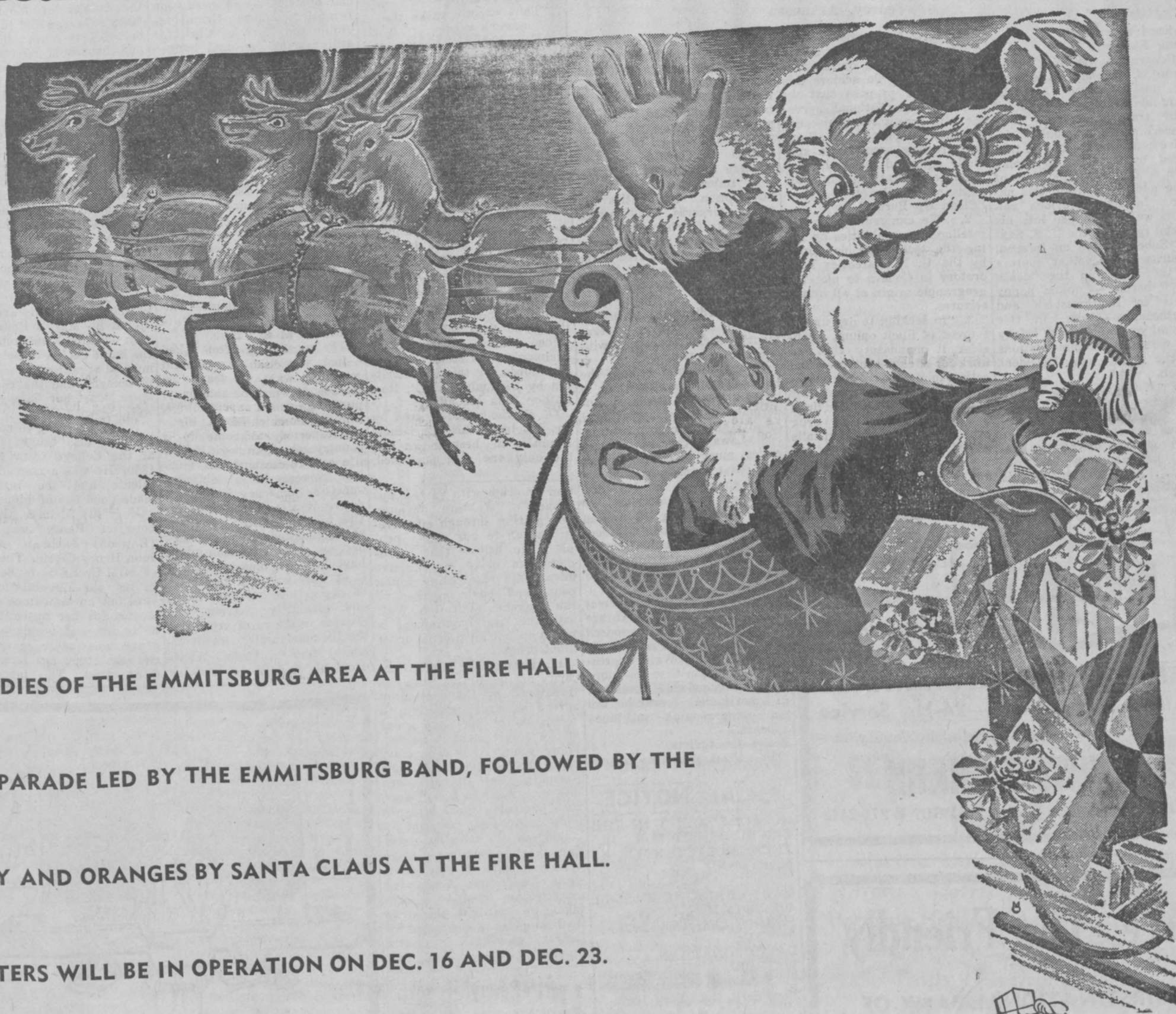

12 NOON—FREE LUNCH FOR ALL KIDDIES OF THE EMMITSBURG AREA AT THE FIRE HALL

1:30 P.M.—CHILDREN'S CHRISTMAS PARADE LED BY THE EMMITSBURG BAND, FOLLOWED BY THE

DISTRIBUTION OF CANDY AND ORANGES BY SANTA CLAUS AT THE FIRE HALL.

FREE PARKING . . . NO PARKING METERS WILL BE IN OPERATION ON DEC. 16 AND DEC. 23.

Sponsored By These Local Merchants & Patrons

WITH THE ASSISTANCE OF THE BAND, HOMEMAKERS CLUB AND THE TOWN COUNCIL OF EMMITSBURG

NEWMAN'S SUPER THRIFT
Fairfield, Pa.
EMMIT HOUSE
JASON SANDERS—PLUMBING
OTT HOUSE
TOWN OF EMMITSBURG
ALFRED HAHN—PLUMBING
WELTY'S MARKET
ROGER LIQUORS
EFFIE & BERNIE'S TAVERN
EMMITSBURG FEED & FARM
ADAMS BARBER SHOP
MASON-DIXON DAIRY
THE PALMS — Dot & Allen Davis
ZURGABLE BROTHERS
EAST END GARAGE
WILSON FUNERAL HOME
MRS. ANNA STONER
CROUSE'S ON THE SQUARE
MR. & MRS. C. A. MEYERHOFFER
EMMITSBURG TAVERN
SPERRY'S FORD SALES INC.
QUALITY Tire-S-ervice
W. R. CADLE, M.D.
LEO B. KELZ, JR.

HARTLAUB's New & Used Furniture
MR. & MRS. WAYNE F. KING
TRACT INN
CHARNITA, INC., FAIRFIELD, PA.
Your Friendly Neighbor
J. WILLIAM STRICKHOUSER
—INSURANCE—
DR. J. D. L. BEEGLE
Chiropractor—Gettysburg, Pa.
ART & MONICA ELDER
MATTHEWS GAS CO.
KEEPERS ESSO SERVICE
MILLER'S SUNOCO STATION
MR. & MRS. VERNE RAY
RALPH McDONNELL
GUY & NEAL BP STATION
QUINN F. TOPPER
EMMITSBURG PHARMACY
J. H. (BUZZ) WALTER
Formstone — Sand Blasting
VILLAGE LIQUORS
MT. MANOR RESTAURANT-MOTEL
DR. & MRS. GEO. MORNINGSTAR
MILTON A. SEWELL
THURMONT COOPERATIVE
HIGH'S DAIRY STORE

MR. & MRS. NORMAN SHRIVER, Jr.
Custom Slaughtering
GETTYS. EXTERMINATING CO.
Pest Control—Harry J. Otterson—R2, Fairfield—334-2332
PEOPLES LIFE INSURANCE CO.
Carroll R. Eyer — Phone 241-3087
EMMITSBURG CHRONICLE
TOPPER INSURANCE AGENCY
REAVES ELECTRIC CO.
DRIVE-IN REAL ESTATE
MOUNTAIN LIQUORS
B. H. BOYLE & SONS INC.
VFW POST NO. 6658
KNIGHTS OF COLUMBUS
MR. & MRS. ANDREW EYSTER
MYERS RADIO & TV SERVICE
SANDERS GARAGE
J. DAVID OHLER
SHRIVER REALTY
STOVER'S LAUNDROMAT
JOHN E. WATKINS, Cattle Dealer
FARMERS & MECHANICS
NATIONAL BANK
EMMITSBURG OFFICE
Member Federal Deposit Insurance Corporation
—4 1/2% Paid On Savings—
EDDIE'S CLEANERS
CECIL STULTZ—BUILDER
Phone 642-2315

JOHNNY LAW
F. X. ELDER LEGION POST 121
MAC'S BARBER SHOP
DR. WILLIAM H. CARR
MRS. LEONE McNAIR
CORNEY'S CORNER
CLARENCE G. FRAILEY
WELTY'S BARBER SHOP
EMMITSBURG GRANGE
THE TOWNE MARKET
Mary and Don Bowne
DUDASH'S 66 SERVICE
JACK HUMERICK
FREEMAN SHOE CO.
C. F. STOUTER OIL CO., INC.
GRINDER'S TEXACO SERVICE
EMMITSBURG AUTO SALES
Marshall Sanders
SAYLER'S STORE — MOTTER'S
JOSEPH LeCOMPTE APTS.
CHESTER CHAPMAN (Concrete)
General Concrete Work—R2, Fairfield, Pa.
MR. & MRS. FRANK LIGORANO
RUTTER BROS. — HANOVER
Milk, Pastry Specials, Fruit & Punch
CHARLES R. WETZEL
NORMAN J. SHRIVER — APTS.

BUSINESS AND THE STOCK MARKET

Machine Tool Industry Recovering
By Babson's Reports Inc., Wellesley Hills, Mass., Dec. 14, 1972—After an extremely disappointing showing in the past few years, the machine tool industry is currently registering considerable improvement. The new-order rate turned the corner some months ago and now appears to be in a strong uptrend, with the improvement likely to continue throughout the coming year.

A Recession Casualty
The machine tool industry was particularly hard hit by the 1969-70 economic recession. According to Dept of Commerce figures, total new orders for machine tools fell 47% in 1970 from the year-earlier level. Because of the time lag between new orders and shipments, however, the latter declined by only about 10%. This resulted in a fast erosion of backlogs, which at the end of 1970 were a whopping 41% below the corresponding year-earlier level.

In the following year the new-order rate receded still further, but this time by only 6%. The big decline in 1971 occurred in shipments which

fell 31%, and again the order backlog also declined. The depressed industry conditions were reflected in the operating result of the machine tool builders. Furthermore, because costs could not be cut quickly to offset the decline in sales, profit margin deteriorated. Thus, by 1971 net income of the machine tool producers had been substantially reduced and in some cases had been replaced by a red-ink figure.

A Cyclical Upturn
While machine tool orders began to bottom out in the second half of 1971, it wasn't until the first half of this year that the recovery picked up any steam. Latest available figures indicate that the industry may now be in a solid uptrend.

Aided by a strong rise in domestic demand, machine tool orders in October were 1.5% above the September rate and more than double the October 1971 figure. Perhaps even more significant is the fact that machine tool orders have exceeded \$100 million for seven of the past eight months.

While industry shipments for the first 10 months of 1972 continue to run the year-ear-

lier rate due to the time lag between new orders and shipments, the full-year total should be on the upside. And since shipments have trailed new orders every month so far this year, backlogs are swelling and at the end of October stood at \$856.6 millions vs. \$573 million a year earlier. With the economy expected to register further gains in 1973, the new-order rate should remain strong while shipments continue to move higher.

Longer Term Outlook
Looking further ahead, machine tool shipments could remain strong over the next few years. Demand is expected to benefit from the growing emphasis on profitability by many companies. In this respect domestic metalworking plants have not kept pace with the other major industrialized countries in the replacement of machine tools. It is estimated that some 60% of the machine tools in domestic metalworking plants may be considered obsolete.

Barring another economic downturn, it appears that the machine tool industry could operate in a favorable atmosphere through 1975. In fact, the U. S. Department of Commerce estimates that machine tool shipments will reach more than \$2 billion in 1975, for an average increase of 20% per year.

Investment Advice
The Research Department of Babson's Reports is currently recommending purchase of Warner & Swasey common stock for investors seeking intermediate-term appreciation. This company is the second-largest domestic producer of machine tools and also produces construction equipment and textile machinery.

State To Insure Cars

The Maryland Automobile Insurance Fund will begin accepting applications for insurance this week from Maryland motorists unable to obtain coverage from private sources, the Fund's Executive Director, John J. Corbley, said this week.

Mr. Corbley said applications, rate manuals and other forms will be available either at the fund's offices at the Motor Vehicle Administration, 6601 Ritchie Highway, Glen Burnie, or at any branch office of the Motor Vehicle Administration.

Mr. Corbley reminded motorists that, effective January 1st, a compulsory automobile liability insurance law becomes effective in Maryland requiring minimum bodily injury and property damage coverage of \$15,000/\$30,000 and \$5,000 and economic loss coverage of \$2,500.

Vehicle owners and drivers unable to secure the required insurance from private sources can apply through an agent or directly to the Fund for coverage.

Records at the Motor Vehicle Administration indicate that there are more than 60,000 uninsured motorists in Maryland. In addition, more than 120,000 Marylanders are insured through the Maryland Automobile Insurance Plan, commonly referred to as the assigned risk program.

In order for a motorist to obtain State insurance, he must first be denied coverage by two insurers licensed to do business in this State or have his existing policy of insurance terminated by the insurer for reasons other than non-payment of premium.

Mr. Corbley cautioned that it would take some months to determine the new Fund's volume of business since he anticipates an initial flood of applications with a possible tapering off until March when vehicle registrations must be renewed and those still uninsured at that time will require insurance in order to secure license tag validation stickers for the 1973-74 year.



Capitol Comment

By Charles McC Mathias
U.S. Senator

Fire Trap

Fire, primitive man's best friend, is fast becoming modern man's worst enemy. Last year, as in the past six consecutive years more than 12,000 men, women and children died because of fire. More than two million other Americans suffered serious burns.

The problem is as close to us as the clothes we wear and the buildings we live and work in. Approximately 6,600 of the 12,200 lives lost last year were in residential fires. About one-fourth of those 6,600 victims were children and approximately one-third of these youngsters were alone or without supervision at the time fire struck.

High-rise buildings are a major peril facing both civilians and fire fighters. According to the National Commission on Fire Prevention and Control, high-rises can no longer be termed fireproof because of modern furniture fabrics that produce heavy smoke and toxic gases, and stairwells, elevator shafts and mail chutes which vent smoke like the flues of a chimney.

In addition, the electronic touch-type elevator call buttons which are found in many high-rise apartment and office buildings can be activated by heat, with the result that the elevator can be brought to the fire. Once there, the light beam which closes the elevator's doors can become inoperative and may form passageways on the elevator. False ceilings allow fire to travel the length of an entire floor in a matter of minutes.

The recent blaze in a New Orleans high-rise in which several persons leaped to their deaths after they were trapped by flames is morbid testimony to the accuracy of the commission's report.

Earlier 15-year-old Michael Dean Hinson died when fire

erupted in a trailer park. Michael led eight people out of a blazing trailer and died when he returned to look for a ninth person. In the short space of a few frantic minutes, Michael became a hero. He gave his life for the sake of others. I feel, however, that Michael's life and the lives of thousands of others who die annually in fires can be spared, and must be avoided.

In an effort to stop the senseless loss of lives and property by fire, I introduced seven bills which seek to modernize the nation's approach to fire fighting, fire prevention, and fire protection. These measures met with some modest success in the 92nd Congress and I intended to introduce similar legislation in the new Congress. However, even if all of my bills are enacted, the fire problems will not disappear and, while we cannot seriously hope it will ever completely leave us, we can, through educational programs, do much to prevent fires.

Most fire departments conduct fire prevention programs that try to educate the public, and inspect homes and businesses for fire hazards. But in a period of municipal budget cutting, many fire department budgets are not being increased in relation to population and new construction. Tragically, fire prevention programs are often the first departmental functions to be cut and the last to be expanded.

While many citizens profess to be aware of the dangers of fire and the need to prevent hazardous situations in their homes, some still seem to have an attitude of: "Well, it won't happen to me."

But it did happen to hundreds of thousands of Americans last year and it will continue to happen until we realize that it takes more than water to fight fire.

Perspectives In Learning By Hazel Brown

Study Skills Are Essential

Many students are having difficulty meeting success in the world of education because they are not equipped with the necessary study skills to cope with the task of learning. They find it almost impossible to study independently.

Studying generally assumes having the ability to read and comprehend materials. All levels of studying require the application of reading skills to specific tasks and materials. Students must be able to "mine" materials and define, analyze, resolve, and then react to the content. These skills for "self-managing learning" are considered to be the study skills.

Research studies and educational statistics are starting in the area of study skills. Twenty-five per cent of secondary students are reading at the sixth grade level or below and have very poor independent reading levels. Over three million young people are unable to read and understand the literature books they are given in high school literature classes.

A study done by Ruth Plenty found that 50 per cent of the students whose reading was in the lowest quarter left school before the twelfth grade while only 14 per cent of the students in the highest quarter left before graduating.

Lo Fay and Harold Carter found that reading and study skills are directly related to success in school. The better readers have higher averages, study better and are happier. From the many available

studies, it is obvious that at least one-fourth of the students need improved study skills. Most of these students are aware of their inabilities and request aid in developing habits for studying. Drop outs have been interviewed and frequently give poor reading and inability to study as causes for quitting school.

Books are essential for self-education but what can a person do if he lacks the basic skills for getting meaning from the written word?

There is a knowledge explosion today with the rapid growth of technology and a demanding society. It is no longer possible to read everything. The student must learn how to be selective and more disciplined.

Some schools are developing programs which help students

learn how to learn on their own. In order to do this, the students must learn how to get the main idea, interpret, organize, draw conclusions, make inferences, read between the lines and read critically.

The schools which are developing school-wide reading improvement programs are meeting with success. They find that teachers in all the content areas must get involved in the teaching of reading and study skills which are most appropriate for their subject areas. The integration of reading into the total curriculum seems to be the most sound approach.

It is essential for all schools to evaluate their reading and study skills programs if the future for students is to be made brighter and more promising.

It does make a difference!

See us today

CROUSE'S
ON THE SQUARE
EMMITSBURG, MARYLAND

SEE OUR CHRISTMAS VALUES!

Electric Hair Curlers - Toasters
Irons - Coffee Makers - Ovens
Portable Heaters - Mixers - Blenders
Broilers - Can Openers - Fry Pans
Grills - Electric Knives

This is the time of the year she'll appreciate an Electric Clothes Dryer. An Electric Dishwasher is THE gift for the holidays!

REAVES ELECTRIC CO.
402 W. Main St. 447-2497 Emmitsburg, Md.

A GREAT CHRISTMAS GIFT
Two & Four Slice Toaster

A PROCTOR-SILEX TOASTER
Makes a Wonderful Christmas Gift

NEVER—NEVER NEEDS SERVICE
Each Life-long Toaster Is Made of 5 Parts Replaced in Seconds

GEO. M. ZERFING HARDWARE, INC.
Gettysburg Littlestown

PRE TEEN Fashions For Christmas BOYS THRU 16

YOUTH CENTER
FREDERICK SHOPPING CENTER
WEST 7TH ST — OFF RTE. #15

GIRLS THRU 14 For Great Kids Like Yours INFANTS & TODDLERS

FOR THAT SPECIAL MAN

POLYESTER KNITS

JACKETS SLACKS
★ Dress ★ Farah & Wright
★ Patterns ★ Lee
★ Solids ★ Flares

Large Sizes

Le Rae Men's Shop
Thurmont, Md. Phone 271-7304
Bank Americard Open Nightly 'til 9

*** WELCOME ***

Discount Prices
FAMOUS BRANDS
3 Rooms New Furniture \$288.00

Low-Rate Bank - Financing
Terms To Suit You
9x12 RUGS \$6.99

SPECIAL CHRISTMAS VALUES
For Everyone And Every Room Of Your Home

SHEPLEY'S INC.
15 WATER ST. THURMONT, MD.
Phone 271-7066
Open Mon. & Fri., 9-9; Tues., Thurs., Sat., 9-6; Wed., 9-1

MAKE SOMEONE HAPPY THIS CHRISTMAS!

TOASTERS, PERCOLATORS, IRONS AND TOASTER OVENS BY PROCTOR SILEX BLENDERS

PORTABLE HEATERS

SKIL SAWS AND ELECTRIC DRILLS

EMMITSBURG FEED AND FARM SUPPLY
EMMITSBURG, MARYLAND

Sure Sign of Value —

A-1 USED CARS

ALWAYS GOOD VALUES

1971 Ford LTD 4-Dr. H.T.; Fully Equipped; Like New.
1970 Maverick 2-Dr.; 6 Cyl.; R&H; Clean.
1970 Chrysler Newport 2-Dr. H.T.; Very Clean.
1969 Ford LTD Wagon; Fully Equipped.
1968 Chevelle Wagon; Fully Equipped.
1968 Ford Custom, 2-Dr., V-8; R&H.
1967 Falcon Spt. Cpe; 6 Cyl.; S.S.; R&H.
1966 Ford Custom 2-Dr.; Auto.; R&H.
1966 Ford Sta. Wagon, V-8; Auto.; R&H.
1965 Plymouth 2-Dr. H.T.; Fully Equipped; Very Clean.
1965 Ford 4-Dr.; Auto.; R&H.
1964 Fairlane 500 Sport Coupe, V-8; Auto.

USED TRUCKS

1969 Ford 3/4-Ton Pickup; R&H; Camper Cap.
1960 Chevrolet 3/4-Ton Pickup; 8 Ft. Box.

Sperry's Ford Sales, Inc.
PHONE 447-6171 EMMITSBURG, MD.

The Ring For Mother

From \$14.88

Twin gold bands unite in a ring that symbolizes the love of husband and wife. Brilliant synthetic birthstones mark the birth month of each child. Truly a gift Mother will cherish. Grandmothers love them too.

From \$14.88

Each Additional Birthstone... \$5

Accepted by: MASTER CHARGE, BANK AMERICARD

ROYAL JEWEL BOX
42 BALTIMORE STREET
GETTYSBURG, PENNSYLVANIA
Phone 334-1314
Other locations include Hanover, Waynesboro, York, Chambersburg and Carlisle



OPEN LINE

By
Congressman Goodloe Byron
Maryland—Sixth District

The following questions were typical of the kind asked of me in recent weeks. Letters should be sent to me, c/o U. S. House of Representatives, Washington, D. C. 20515.

Where can I get hold of a State fishing Guide?

The Maryland Sportfishing Guide for 1972 can be ordered from the Fish and Wildlife Administration, State Office Building, Annapolis, Maryland 21401. And if you request it you can also be placed on the mailing list to receive the Maryland Fish & Wildlife News free of charge.

I am interested in a career in wildlife conservation. Can you suggest what college courses I should take to prepare for such a career?

The Department of Interior publishes a brief pamphlet on this subject and suggests in broad terms the kinds of knowledge you will need to acquire for a career in wildlife research, management, administration, teaching, extension, photography and popular writing. Interested students may obtain a copy of this booklet, which also lists employment opportunities, by writing my office in Washington.

Last month my social security benefits were reduced by about six dollars. I do not understand why the amount has been reduced and would appreciate your help in this matter.

Upon receipt of your letter my office contacted the Social Security Administration and I

have been informed that the six dollar deduction covered premiums for medical insurance coverage. Citizens experiencing similar questions or problems in regards to Social Security benefits may feel free to contact my office for assistance.

Is there any recourse for a passenger who is "bumped" from a flight because the airline has sold more tickets than there are spaces available on the plane?

Under Civil Aeronautics Board regulations airlines are required to compensate any passenger who has made a confirmed reservation but who cannot be accommodated on an oversold flight. "Denied boarding compensation," as it is called, is equal to the original ticket price and is sort of a refund. The difference is that the passenger does not have to hand in his ticket in order to be paid. He can get his "denied boarding compensation" and still keep the ticket for a later flight, or, if he wishes, cash it in for an additional refund. A passenger is not entitled to ticket compensation, however, if the airline can reroute him so that he arrives at his destination within 2 hours of the time originally scheduled (4 hours on international flights).

Some time ago I was told that my black lung disability claim was approved but I have yet to receive my first benefit check. Can you help me?

Upon receipt of your letter my office contacted the Social Security Administration to investigate the whereabouts of your benefit check. Social Security apologizes for the delay, and as you are now aware, a regular monthly black lung payment is being sent you. Citizens having a similar problem receiving black lung payments authorized them, should contact my office in Washington for assistance.

TUESDAY NIGHT MIXED LEAGUE (Rainbow Lanes)

	W	L
Outcasts	26	16
Mayberry R.F.D.	23	19
Scatter Pins	23	19
Bell's Snack Bar	22	20
Misfits	21	21
Taney Supply	19	23
Unknowns	18	24
Ramblers	15	27

Ladies high game, Barb Boston, 125; high set, Connie Hahn, 347. Men's high game, Chas. Miller, 147; high set, Emory Hare, 363.

Call 662-6333 to report a fire

Datsun 610.



Sporting luxury. Sporting price.

Take a look at the new Datsun 610 2-Door Hardtop. It's a luxury car with a Datsun price...and a lot of no-cost extras:

- 1800 cc overhead cam engine
- Power-assist brakes—discs in front
- Independent rear suspension
- Sports interior
- Sports console
- And lots more...all standard equipment!

Take a test drive and discover why we call it a Datsun Original. Drive a Datsun...then decide.

Datsun

From Nissan with Pride



IMPORTS INC.
FAIRFIELD ROAD
GETTYSBURG, PA.
Phone 717-334-1919

YOUR HEALTH

THE IMPORTANCE OF VITAMIN C

Vitamin C, or ascorbic acid, is a delicate vitamin, not well stored in the body and easily destroyed by heat. It supplies a kind of cementing substance that binds together in the blood vessels, teeth, bones and other tissues. Loss of it causes the capillary blood vessels to break rather easily, producing such symptoms as spongy and bleeding gums, bleeding under the skin, poor teeth, and tender joints.

The best known sources of vitamin C are citrus fruits and tomatoes. Daily requirements of vitamin C are in the range of 30 to 100 milligrams in healthy individuals; much larger doses are used therapeutically. Since the body cannot store vitamin C, foods containing it should be eaten daily. As far as getting the vitamin from cooked food, you have to be careful. Since it is unstable in solution, it may be destroyed by prolonged cooking.

There is increasingly persuasive medical evidence linking low vitamin C levels with oral contraceptives. Recent tests indicate that women who use birth control pills may develop a much greater need for ascorbic acid than women who do not use them. As a result of these findings, a special dietary supplement has been developed that not only contains 200 milligrams of vitamin C, but also other vitamins and minerals women who use oral contraceptives are known to need each day. The new supplement is now available at drug counters everywhere.

Read Your Chronicle Classified Ads

Whitman's Sampler

1-2-3 and 5 lb. Boxes

—We Gift-Wrap Free—

CROUSE'S On The Square

PHONE 447-2211 EMMITSBURG, MD.

—OPEN SUNDAYS—

ALBERT F. WIVELL & SONS

CONTRACTOR

Custom Homes Swimming Pools
Remodeling Sales and Service

CALL 447-2218

FOR PRESCRIPTION SERVICE

PEOPLES DRUG STORE

GETTYSBURG, PA.

Phone 334-2916

- Sick Room Supplies
- Greetings Cards
- Cosmetics

SUBSCRIBE TODAY

To The EMMITSBURG CHRONICLE

SOUTH SETON AVENUE
EMMITSBURG, MARYLAND 21727

ONE YEAR . . . \$4.00

MY HOME ADDRESS

NAME

ADDRESS

TOWN

STATE ZIP CODE

() NEW () RENEWAL () GIFT

(Clip this coupon and mail to above address)
Make Checks Payable to Emmitsburg Chronicle

NOW IS THE TIME FOR YOU TO RELAX

Eat Out With The Family!

VISIT YOUR FAVORITE AREA RESTAURANT

For a Special Meal and Beverage

VISIT THE
BLUE DUCK INN
Waynesboro Road, Emmitsburg, Md.

CRAB FEED

WEDNESDAY — FRIDAY
7:00 - 10:00 P.M.

\$3.00
ALL YOU CAN EAT

STOP IN FOR
YOUR FAVORITE
COCKTAILS & MIXED DRINKS
WINE & BEER

ALONG WITH OUR EXCELLENT
FOOD FROM THE MENU
—SPECIAL FEATURE—

DANCING
Saturday and Sunday Nights
For Your Pleasure

BLUE DUCK INN

Waynesboro Road, Emmitsburg, Md.

The Palms Restaurant

EMMITSBURG, MARYLAND

HOME COOKING OUR SPECIALTY

Dinners Daily Specials

Homemade Soups
Pizza - Sandwiches - Subs
CHICKEN - SOFT SHELLS
OYSTERS - SPAGHETTI
—Carry-Out Service—

We Serve Your Favorite Beer and Wine

HOURS: 6:30 A.M. - 11 P.M. Daily
—Closed Sunday—

THE PALMS RESTAURANT

Emmitsburg, Md. Phone 447-2303, 447-2991

BLUE MOUNTAIN INN

CRAB HOUSE

Rt. 806, 2 Miles South of Thurmont
Phone 301-271-2190

Your Choice Of One
FRESHLY STEAMED CRABS
SHRIMP (Steamed & Fried)
OYSTERS (Fried, Half Shell, Stew) in season
CLAMS (Steamed & Fried)

ALL YOU CAN EAT \$4.50
COCKTAILS AND MIXED DRINKS
—CARRY-OUT SERVICE—

CRABS: Wholesale and Retail
All Popular Beers Soft Drinks
CRABS TO TAKE OUT
\$2.50 Dozen \$15 Bushel

HOURS: Tues., Wed., Thurs., 9 A.M. - 12 P.M.
Friday, Saturday, 9 A.M. - 1 A.M.
Sun., 1 P.M. - 10 P.M. — Closed Monday

The Ott House

Pub & Restaurant

Phone 301-447-2625

SUBS AND PIZZAS
Complete Line Of
WINES & BEERS

Complete Carry-Out Service

FAMILY STYLE HOME COOKING

DAILY SPECIALS
BANQUETS SUNDAY DINNERS

HILLTOP INN

BLUE RIDGE SUMMIT, PA. 17214
Tracey's Corner 717-794-5122

YES, WE ARE BAKING . . .

FRUIT CAKES

. . . AGAIN

They've Been Aged In Wine And
Can't Be Beat!

For An Ideal Gift or A Finishing Touch For
Your Holiday Table, Stop in For A FRUIT
CAKE Baked In The Kitchen At The

SHAMROCK RESTAURANT

Maryland's Finest Seafood
6 Miles South of Emmitsburg
271-7882 271-2912

MONDAY NIGHT	Wantz Elec.	29	23
MEN'S LEAGUE	Smitties' B.P.	27	25
(Rainbow Lanes)	Wantz Chev.	20	32
W	L	Rainbow Lanes	18 34
The Palms	15	Foreman's Plumbing	15 37
Fair's Shell	33 19	High game and set, Eddie	
Rodkey's Elec.	29	23	Wantz, 145, 389.

no matter what shape
your f-m radio dial is...

Stereo 100

WFRE

is right in the middle!

The Stereo Sound of Beautiful Music
ABC-FM NEWS FREDERICK, MD.

FRIDAY, DECEMBER 15
DON BOLLINGER TRIO

SATURDAY, DECEMBER 16
THE AMALGAMATION

PEACE LIGHT INN

ON THE BATTLEFIELD
GETTYSBURG, PA.
Dancing 9:30 'Til 12:30

SOUP And SANDWICHES
FOUNTAIN
Sundries - Magazines

FAIRFIELD CUT RATE

Fairfield, Pa. 17320

EAT AT

Elby's

BIG BOY
FAMILY RESTAURANT
Steinwehr Avenue
Gettysburg, Pa.
Sun. thru Thurs. 7 a.m. to 10 p.m.
Fri. & Sat. 7 a.m. to 12 midnight

LIBRARY HOURS

Mon., Tue., Wed., Fri., 2:30-5
Thursday 10-12 - 2:30-5
Saturday, 9-12
Evenings: Mon., Tue., Wed.
6:30 - 9

Business Services

PATRONIZE our advertisers. These firms are reliable and have proven through the years that they handle only quality products and offer skilled professional service and advice to their patrons.

THE GAS SERVICE PEOPLE PREFER

THE MATTHEWS GAS COMPANY

Emmitsburg - Thurmont

Hanover Maternity Shop

Complete Line Of
MATERNITY WEAR
Children's Wear to Size 6X
Dankin Leotards, Tights & Trunks — Shower Gifts
Selva Dance Footwear
41 Frederick St., Hanover, Pa.

Coffman Jewelers

28 Baltimore St.
Gettysburg, Pa.

OMEGA WATCHES (ORANGE BLOSSOM DIAMOND RINGS)

DR. R. P. KLINGER, JR.

Optometrist
19 East Main Street
EMMITSBURG, MD.

Eyes Examined—Glasses Fitted
Complete Optical Repairs
HOURS
MONDAY: 8:30 to 8:30 p.m.
(Other Evenings By Appointment.)
PHONE
WESTMINSTER TI 8-8340

WILSON

Funeral Home
EMMITSBURG, MD.
Phones:
Emmitsburg 447-6244
Fairfield 642-8642

CLASSIFIED

COLUMNS OF OPPORTUNITIES

SAFETY SENSE

FOIL BICYCLE THIEVES FOUR WAYS

WHETHER YOU JUST BOUGHT A BRAND NEW BICYCLE OR WANT TO HOLD ON TO YOUR PRESENT BIKE, JUST KEEP IN MIND THAT THERE ARE AN AWFUL LOT OF THIEVES AROUND JUST WAITING TO STEAL YOUR BIKE. SO DON'T GIVE THEM A CHANCE. HERE ARE SOME WAYS YOU CAN USE TO PREVENT YOUR BIKE FROM BEING STOLEN!



1. **PARK YOUR BICYCLE IN A LOT WHERE IT IS IN FULL VIEW OF AN ATTENDANT OR GUARD. IF YOU CANNOT DO THIS, CHAIN IT TO A TREE OR OTHER IMMOVABLE OBJECT.**



2. **BUY A GOOD CHAIN AND LOCK. THIEVES CAN EASILY SEVER MANY KINDS OF CHAINS WITH BOLT-CUTTERS BUT THE EXPERTS SAY BIKE OWNERS CAN OBTAIN SOME MEASURE OF PROTECTION BY BUYING A CASE-HARDENED WELDED STEEL CHAIN 3/8 INCHES IN DIAMETER WITH KEY-LOCK COMBINATION. THE CHAIN SHOULD BE LONG ENOUGH TO BE KEPT THROUGH BOTH WHEELS AND THE FRAME AND THEN AROUND THE IMMOVABLE OBJECT.**

3. **NOW YOUR BICYCLE—KEEP A RECORD OF ITS SERIAL NUMBER, MAKE, COLOR AND ANY SPECIAL MARKS OR FEATURES. IN FACT, PUT YOUR OWN SECRET MARK ON IT IN SOME INCONSPICUOUS PLACE.**

4. **REGISTER YOUR BICYCLE WITH THE LOCAL POLICE OR WITH SCHOOL OR COLLEGE SECURITY AUTHORITIES.**



JUNIOR FIRE MARSHAL VS. HOLIDAY FIRES

Holiday fire safety tips are taught to some 3 million youngsters each year through Hartford Insurance Group's Junior Fire Marshal program. A Junior Fire Marshal is a child in kindergarten, first, second or third grade who has 1) checked his home for specified fire hazards and certified this by presenting a slip, signed by himself and a parent, to his teacher; and 2) made the Junior Fire Marshal Promise, a 10-point pledge to refrain from playing with matches, turning in false alarms and starting fires.

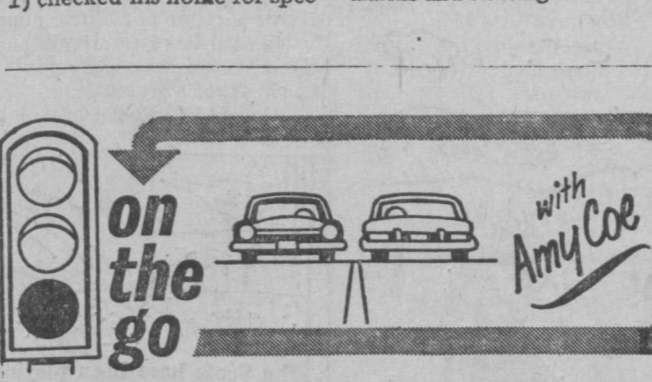

SEAT BELTS and SAFETY

What's your excuse for not wearing safety belts when you drive? "Too much trouble," "I only drive around town," or how about the old stand-by, "they wrinkle my clothes?" No excuse is worth it. Since the majority of auto accidents occur within 35 miles of home, and at less than 40 miles an hour, safety belts are worth the "trouble" to buckle no matter how short—or slow-paced—the trip. Although more than half the cars on the road have safety belts, only one in three of us takes the seconds necessary to fasten them. In a recent report, the National Safety Council says some 10,000 lives could be saved annually if belts are used. Based on that alone, it seems a wrinkle or two could be tolerated. And don't stop with your own belts. Children under four years should be buckled into a safe child seat. Under nine months—use a well-restrained car bed or infant carrier. Beyond four years, use a half-foot tall, a shoulder harness should also be used. "Seat belts are no good unless they're used," says American Oil Company manager of safety, F. Curtis Smith. "So, buckle up for safety."

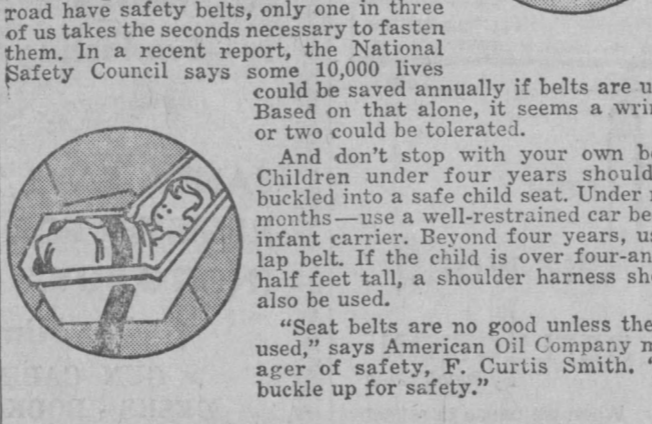

CAR SAFETY CHECK LIST

Some states or municipalities have regulated systems of mandatory periodic car-safety checks. But in areas where there are no such programs, you're on your own in making sure your car is road-worthy—and safe. Keep the following safety check list handy on visor or in glove compartment. Use a pencil to check each item, enter the date, and erase and up-date during your next "check-up." Your service-station dealer will be happy to assist in checking some items, like spark plugs, hoses, muffler and tailpipe, and brake fluid level.

Date	Mileage
<input type="checkbox"/> Lights	<input type="checkbox"/> Tires; wear/pressure
<input type="checkbox"/> Oil	<input type="checkbox"/> Wipers/washer fluid
<input type="checkbox"/> Brakes	<input type="checkbox"/> Heater/air conditioner
<input type="checkbox"/> Fan belt	<input type="checkbox"/> Air filter
<input type="checkbox"/> Seat belts	<input type="checkbox"/> Battery
<input type="checkbox"/> Water/hoses/coolant	<input type="checkbox"/> Turn signals/brake lights
<input type="checkbox"/> Steering wheel for proper play	

Courtesy American Oil Company



Christmas in Emmitsburg — Holiday lanterns and overhead decorations give Main Street a festive look.

Heart Assn. Says Heart Disease Now a Nation-wide Epidemic

"About 17,700 residents of Maryland will die of heart and blood vessel diseases in 1973," predicted C. Richard Miller, Executive Director, Frederick-Carroll Heart Association. The number represents 51% of the state's estimated total of 34,500 deaths from all causes this year. "Nationwide, the epidemic will claim in excess of one million lives, more than all other causes of death combined. In addition to the human loss and suffering these diseases cause," the Heart Association director said, "they will place an estimated \$19.5 billion burden on the nation's economy this coming year." The Heart Association director reported that, "More than 27 million Americans, one in every eight, suffer from some type of heart and blood vessel disease. In Maryland as well as in the entire nation, Heart Disease has been the Number One Killer!" The Heart Association announces that its continuing education campaign is part of a nationwide drive to make the public aware of the country's greatest public health threat and to tell people how they can reduce their risk of heart attack and stroke. Pamphlets and information are available by calling your Frederick-Carroll Chapter office at 663-3189.

In reducing the risk of heart attack, the Professional Education Committee and Community Service Committee under the direction of Dr. Nicholas Foris and Mrs. Lorraine Cavahey, with the assistance of the Heart Association Staff, will sponsor a free heart check, blood pressure check, weight check and take a case history on Saturday, January 13, 1973 to all Frederick County residents. Between the hours of 9:00 a.m. and 5:00 p.m. you may go to either the Independent Hose Co. or the YMCA in Frederick. If there are questions you may call the Heart Office at 663-3189.

Use Classifieds

FOR SALE — Antique One-Horse Farm Work Sleigh. Can be seen at Mountain Liquors or call 447-2342.

FOR SALE—Set of Bank Beds only \$25.00. Call 447-2169. 1t

FOR SALE—3 bicycles, stereo, 1949 Mercury—All in good condition. Phone 447-2615. 12/14/1tp

NOTICE—I will not be responsible for any debts contracted by anybody other than myself. William C. Glass 1t

NOTICE—Puppies Free. Golden Retriever and German Shepherd mixed, 8 weeks old. Ideal for Christmas gifts. Phone 642-5928. 1t

FOR RENT—2 bedroom apartment in Emmitsburg, \$60 a month plus utilities. Also house for rent in Emmitsburg. Call 717-642-5212. 1t

FOR SALE—Home made cookies, pies and cakes. Phone 447-2005. 12/7/2t

SNOW TIRES — Very good treads. Two 6.50x12, \$8.00 ea., \$15 set. One 5.60x15 w/rim, \$10. Call 447-2837. 1t

FOR SALE—Heavy-duty Snow Blower 5 hp, electric start. Now available at Emmitsburg Feed and Farm Supply, E. Main St.

FOR SALE—1971 Pinto, 11,000 miles, 4 speed, green paint. Call 447-2519 between 6 and 7 p.m. 11/16/2tp

FOR SALE—Men's work shoes and basketball shoes. Also Tingley rubbers at Emmitsburg Feed and Farm Supply, E. Main St.

FOR SALE—Stove and Fireplace wood. Jacob E. Baker, phone 447-2670. 1t

CUSTOM SLAUGHTERING & PROCESSING OF BEEF Cut and wrapped for the freezer to your specifications. NORMAN SHRIVER, JR. Phone 447-2253 - Emmitsburg We sell beef by half or quarters.

FOR SALE — Used Appliances—Refrigerators, Freezers, Ranges. See these bargains at Reeves Electric Co., W. Main St., Emmitsburg, Md. Phone 447-2497. 1t

GOOD USED CARS — Foreign and Domestic Re-conditioned and priced to sell—bank financing available. Dee Gee Imports, Fairfield Rd., Gettysburg, Pa.

START your child right on the magic road of music. Get the BEST piano you can afford. Menchey Music Service, 1100 Carlisle St., Hanover, has pre-selected for you the best instruments, in every price range, at terms to fit your budget. For guaranteed satisfaction, buy and save with confidence from Menchey Music Service.

AWNINGS CAR PORTS PATIO COVERS PORCH ENCLOSURES FIBERGLASS AWNING CO. 127 York St. Gettysburg, Pa. - Ph. 334-4612

NOTICE — The Datsun Pickup — Definitely your best buy — Drive a Datsun and then decide. Dee Gee Imports, Inc., Fairfield Rd., Gettysburg, Pa.

RONALD J. SHORB Ceramic Tile Contractor Baths-Kitchens-Flagstone Wall-to-Wall Carpet Armstrong Floor Covering Free Estimates Phone 271-7252 Thurmont, Md.

ATTENTION FARMERS Hauling to Auction Everyday J. E. WATKINS Dealer in Livestock Emmitsburg, Md. Phone 447-2347

New & Used Guns For Sale Licensed Handgun Dealer GUNS WANTED Gene's Gun Shop Eugene Bankard Emmitsburg, R.D. 2, Md. Phone 447-2869 Guns bought, sold & repaired

NOTICE—No hunting or trespassing for any purpose on my land near Tom's Creek Church Road. Violators will be prosecuted. Virgie Valentine R2, Emmitsburg 10/19/10tp

NU LOOK 1 HR CLEANERS THURMONT PLAZA Open Mon. - Sat. 7:30-7:30 Phone 271-7895

SADDLES by Simco — horse supplies, horse feed. Emmitsburg Feed and Farm Supply, E. Main St.

FOR RENT — Furnished efficiency apartment, modern conveniences. Apply Welty's Market. 1t

BUDGET BARGAIN 4 room frame house in the country situated on over 1/2 acre lot along hard road for \$10,500. Listings needed for out-of-town buyers.

STROUT REALTY, INC. 117 Carroll St. Thurmont, Md. Bob Meunier, Br. Mgr. Phone 271-2800

FOR SALE — New home. 3 bedrooms, 1 1/2 baths, fireplace, full basement, air-conditioning, electric heat, wall-to-wall carpeting. Priced for quick sale. Call 717-642-5212. 1t

NOTICE — "The History of Elias Lutheran Church, 1757-1972", by Pastor Fearer, is on sale at the local Church and Parsonage. The 165 page, hard-back book, is a limited publication for \$10. Two sections of the book contain genealogical data and graveyard inscriptions. 1t

NOTICE—No Hunting and No Trespassing on the Harvey E. Miller farm at Motter's Store. 10/12/10t

NOTICE—No trespassing on the B. H. Boyle Farms which include the Papp farm, the Willhide farm, the James H. Boyle farm and the former Fitzgerald farm. 1t

NOTICE — See what's what ever is second. Drive a Datsun and then decide. Dee Gee Imports Inc., Route 116 Wes. Gettysburg, Pa.

PRINTING ALL KINDS Also Plastic Signs Wedding Invitations FAST SERVICE

CHRONICLE PRESS INC. 447-2333 Emmitsburg, Md.

REAL ESTATE WANTED Luther N. Martin Agency H. Kenneth Seiford Salesman BLUE RIDGE SUMMIT PENNSYLVANIA Phone 717-794-2441

FARMERS & DAIRYMEN Terramycin Mastitis — Scours Tablets Injectable All Veterinarian Supplies PEOPLES DRUG STORE Gettysburg, Pa.

The Best Used Cars are Found Where the Best Used Cars are Sold. William (Bill) Sentsz Fairfield Rd. Gettysburg, Pa. RD 3 Phone 717-642-5603

Rosensteel's Car Beauty Center —AUTO WAXING— 110 DePaul St., Emmitsburg Phone 447-6272

ZENTZ AUTO SALES Serving You Since 1943 Carlisle St. Gettysburg, Pa. Open 9-9 Daily

FULL TIME AND PART TIME Waitresses & Kitchen Help Wanted Experience Desirable But Not Necessary SHAMROCK RESTAURANT Thurmont, Md. Phone 271-7882

NOTICE—Why not give your family a gift of Pure Water for Christmas with an Ogden Drinking Water Purifier. For more information contact Pure Water Equipment Co., George Gingell, at 447-2424. 11/30/4t

GIFTS HANDBAGS BELTS & BILFOLDS FASHIONS IN CHAINS JEWELRY SOAPS HAND CROCHETED ARTICLES SOCKS & HOSE HANDCRAFTS IN WOOD SHOES & BOOTS GIFT CERTIFICATES J. DEE ONE FAMILY SHOE SHOPPE Thurmont Plaza

TURRIBBLE TUESDAY

PREGNANT? NEED HELP? CALL: (215) 455-0600 National Family Planning Council, Ltd.

Medicare Opens Enrollment

People who don't have the medical insurance part of Medicare because they didn't enroll during the first 3 years they were eligible now have a new chance to enroll, according to Carroll A. Jones, social security manager in Frederick. "Previously," Mr. Jones said, "you had to sign up in an enrollment period that began within 3 years after you became eligible for the medical insurance — or within 3 years after your protection stopped because you cancelled. The 3-year deadline is eliminated by the new law." These people, he said, now can sign up for medical insurance in any general enrollment period — January, February, and March of every year. The basic premium is now \$5.80 a month. "But," Mr. Jones said, "the monthly premium increases by 10 per cent for every 12-month period you could have been enrolled but weren't." Under the new law, disabled people newly eligible for Medicare benefits and almost everyone who reaches age 65 after June 1973 will automatically be enrolled for the medical insurance part of Medicare unless they say they don't want it. "If they do decline the protection," Mr. Jones said, "and later decide they want it, they can enroll at any social security office during the first 3 months of any year." The medical insurance part of Medicare helps pay for doctor bills and other medical services. It is funded by individual premiums and general revenues of the Federal Government. Medicare is administered by the Social Security Administration of the U. S. Department of Health, Education, and Welfare.

on the go with Amy Coe

KEEP FREEDOM RINGING BUY U.S. SAVINGS BONDS Use Classifieds

BUY U.S. SAVINGS BONDS Use Classifieds

Remodeled Cozy Bud 'N Vase Shoppe Holds Open House



Pictured above is the newly remodeled Cozy Bud 'N Vase Shoppe. The inside was unveiled Saturday at which time an official Open House was held. Many people turned out to see the hundreds of poinsettias

and flowering plants, as well as the numerous gifts and Christmas decorations. Several animated objects amused the kids as well as the Santa rings they were given. Each lady received a fresh rose, also. The winners of the door

prizes were: Mrs. Guy L. Long, R2, Emmitsburg; Mrs. W. F. Humerick, Thurmont; Mrs. Henry Hearn, Walkersville; E. Adeline Lawyer, of Thurmont, and Mrs. Gary H. Boyer, Frederick. Each of the winners listed won an arrangement or gift.

The Cozy Bud 'N Vase Shoppe would like to take this opportunity to thank those who had the chance to see the Shoppe and invite everyone to visit us before Christmas. Every day will be open house with free coffee and cookies for all.

Squires

(Continued From Page One)

Committee heads for the Circle are Patrick Dillon, Spiritual; Bruce Hollinger, Social; Nevin Topper, Athletic; Michael Rosensteel, Civil Cultural; Curtis Ray, Historian; Kevin Topper, Stek; Tim Keepers, Admissions; Perry Joy, Captain, and Michael Cool, Arm Captain.

The Spiritual Committee has already been active as the Squires attended Mass together on Nov. 29 on the feast of Christ the King at St. Joseph's Catholic Church, Emmitsburg.

The Squires are looking forward to an active and bright future. With the Columbian Squire Circle in Emmitsburg recently formed, the Catholic young men are encouraged to join. They must be between the ages of 13 and 18 years, and from the Thurmont, Taneytown, Blue Ridge Summit and Emmitsburg areas. The next meeting of the Squires will be on December 19 in the Council Home. New members are encouraged to attend.

ROAD CONTRACT

According to James J. O'Donnell, Acting State Highway Administrator, the Kline Paving Company of Frederick was awarded a contract in the amount of \$69,741.25 on November 30, 1972.

The contract involves the re-

CHRISTMAS GREETINGS!

DANIEL GREEN SLIPPERS
EVANS SLIPPERS FOR MEN

The Shoe Box

Gettysburg, Pa.

Open Mon. and Fri., 9 to 9

SANTA HAS MADE AN EARLY DELIVERY AT MOUNTAIN LIQUORS

He Left A Grand Array Of Holiday Wrapped Boxes And Beautiful Decanter Bottles, Plus Lots Of Beer, Wine, Cheese And Party Snacks

He Had No Trouble Finding Us—Neither Should You, We're Still At The Same Location.

Drop In—And We'll Help You Make Your Christmas A Little Merrier!

(WE HAVE CHRISTMAS TREES FOR SALE, TOO!)



Mountain Liquors

Pat Buch, Prop

Phone 447-2342 Emmitsburg, Md.



COMPANY FARE

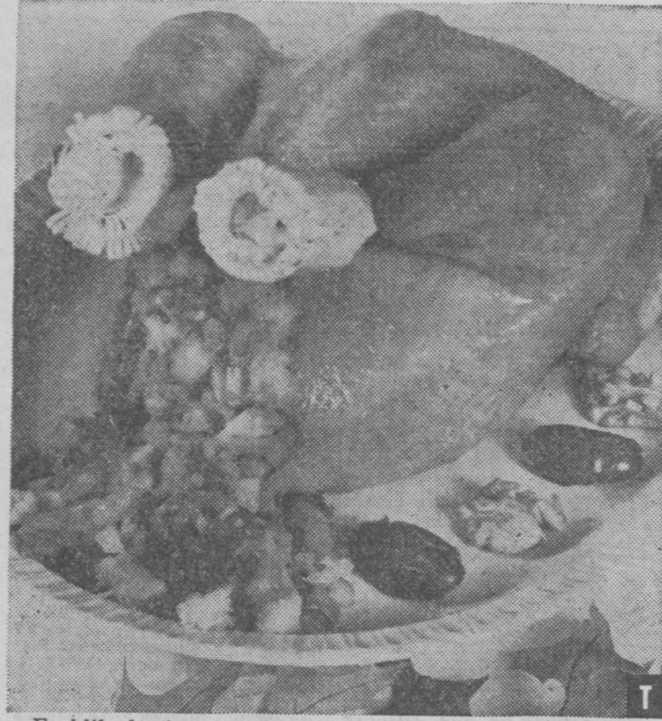

Feel like having company to dinner? Make it a special occasion and invite a few friends you may not have seen for awhile. Hostesses who like to plan their menu around a reasonably priced, nutritious main dish with wide taste appeal would choose chicken. Roast chicken can be made company special with an imaginative stuffing studded with DROMEDARY Pitted Dates and DIAMOND Walnuts. The stuffing is a savory, herbed combination with a touch of sweetness supplied by the dates and is a perfect complement to the chicken. Just the aroma of the stuffing while the chicken is roasting will whet everyone's appetite for the meal you've planned.

CHICKEN WITH DATE 'N WALNUT STUFFING

- 2 cups day old bread crumbs
3/4 cup quartered DROMEDARY Pitted Dates
1/2 cup coarsely chopped DIAMOND Walnuts
1/2 cup finely chopped tart apple
1/4 cup chopped celery
1/3 cup minced onion
3/4 teaspoon grated lemon rind
1/2 teaspoon salt
1/4 teaspoon rubbed sage
1/4 teaspoon crushed rosemary
1/4 teaspoon ground black pepper
1/2 cup melted butter or margarine
5 to 5 1/2 pound roasting chicken

Combine first eleven ingredients with 1/3 cup melted butter or margarine until well mixed. Use to stuff chicken. Roast in preheated moderate oven (350°F.) about 2 1/2 hours or until done. Brush occasionally during roasting with remaining melted butter or margarine. Makes 6 (about 9 ounce) servings meat and stuffing.

CHRISTMAS TREES

A FINE SELECTION

At The Laundromat, W. Main St.

ALL SIZES

Sold By The Emmitsburg Community Chorus

surfacing of Md. 75 from Md. 80 toward Monrovia, a distance of 1.70 miles.

Use Classified Ads



It's most disturbin' to lose your turban... But it's much worse to suffer the curse... Of being let down by second rate carpet.



GETTYSBURG SHOPPING CENTER 22 SPRINGS AVE. GETTYSBURG, PA.



THE WORD is REFLECTION

By Ralph Rhea

When we pause to reflect on our life, we may become conscious of qualities we once had but now seem to have lost. Innocence, youthful exuberance, enthusiasm—many more qualities come to mind. It is then we need to remember that life is a process. Some things simply cannot be held on to in the same form. They develop and become a deeper appreciation of life, and a greater awareness of what is true and lasting and beautiful. Whatever your age, let reflection fill your heart with gratitude for what you have now. For a free copy of "The Word" series for this month write: Unity Newspaper, Unity Village, Missouri 64063.

Town Library Plans Changes; Move Into New Quarters

Any time now you will begin to see changes in your local library. When the local Library Board met in October, the Chairman of the Board told the Board members of the landlord's plan to renovate the building, or what used to be the Busy Bee deposit station. In the plans were the tearing down of the back of the library and the move of the Children's, Youth, and Reference sections to the area next door. We anticipate this move in the very near future and ask your patience with us as this move is accomplished.

The Library Board met on the fourth Tuesday of November with five members and Mrs. Warthen present. The librarian reported a total circulation of 997 for the month of October. There were 30 registrations and two story hours with 32 children in attendance during October.

Mr. Rosensteel has offered to have the Boy Scouts assist with the moving of books when the library is ready to move into. This is a community project for the Scouts. The library decided to hold Board meetings bi-monthly through the winter months and not at all during the summer. Board meetings are set for January, March, May, September, and November. Meetings are to be held on the fourth Tuesday of the month. Members are to be notified by telephone or card approximately one week ahead of the scheduled meeting.

The library board wishes to thank the Garden Club for their generosity in decorating the library window in the Christmas tradition.

During November, 64 children visited the library for story hour. The children come bi-weekly with their teachers from the Day Care Center.

Mrs. Charles Dillon had an impressive display of ceramics for several weeks in the library window. Anyone wishing to display any arts, crafts, trophy hobbies or collections, are asked to contact the library. We are happy to display any interesting articles in the window. Mrs. Marsha Gardner and Mrs. Becky Brown have recently displayed their art in the library.

Mrs. Thomas Sees, Prof. Robert Marshall, and Jack Kaiser are among the recent people donating books to the library.

Mr. Brian Fitzgerald ad-

ressed a group of Boy Scouts. His topic was the Civil War. Mr. Fitzgerald appeared in full dress and the boys were either listening or discussing the Civil War for two and one-half hours. Mr. Fitzgerald has recently displayed his collection of Civil War materials in the library window. This was the Colorfest weekend and so much interest was generated, we asked him to speak to the Scouts. Brian accepted, and we in the library think it is a good idea. Anyone having real authentic relics from the Civil War could register their items with the library and then every year we could have a really exciting display in the window during Colorfest weekend. Let us hear from you. You just tell us what you have and we will make a note of it in a book. Then when Colorfest time rolls around let us display your article.

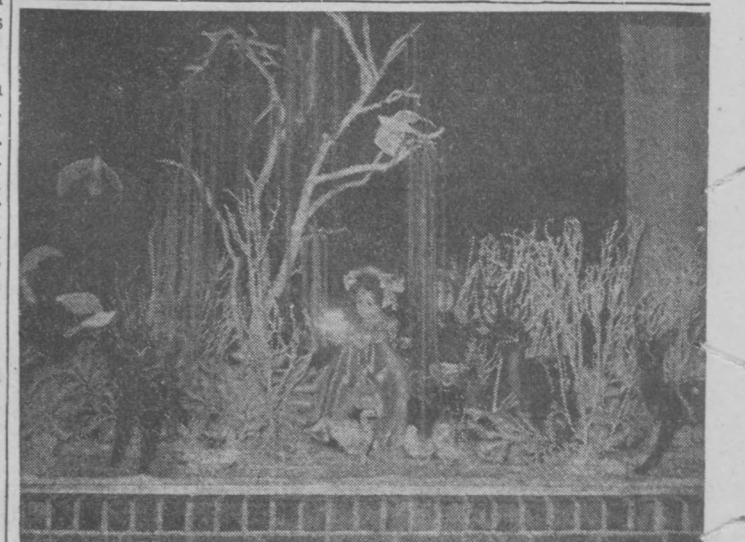

Many folks have been stopping by the Thurmont Plaza Shopping Center to see this window at the J. Dee One Family Shoe Shoppe.

Record & Tape Sale

- Reg. \$5.95 SALE PRICE \$4.99
Reg. \$6.95 SALE PRICE \$5.49
All Others 10% Off
All Prices Plus Tax
L P RECORDS
Reg. \$4.98 SALE PRICE \$3.98
Reg. \$5.98 SALE PRICE \$4.98
All Other LP's 10% Off
All Prices Plus Tax

Myers' Radio & TV AND RECORD SHOP

Phone 447-2202 Emmitsburg, Md.

Is That Fella Hard To Buy For? WE HAVE A SPECIAL TABLE OF \$4.00 SLACKS Assorted: Flairs, Straight, Solids, Fancies, W/Wear, Wool

T & S FACTORY OUTLET 22 Baltimore Street Gettysburg, Pa. NOW OPEN MON.-SAT. 9-9 -ALL FIRST QUALITY-

Zip Column I wish to remind our customers that the suggested mailing date for greeting cards, to distant states, is December 15. If cards are placed in the mail by this date, they will arrive in time for Christmas. We still have an ample supply of Christmas Stamps on hand, as of this writing. George E. Rosensteel, PM.

AVOID THE RUSH SHOP EARLY

EVERY DAY IS OPEN HOUSE AT THE Cozy Bud 'n Vase Shoppe DURING THE CHRISTMAS SEASON

Holiday Hours: Mon. thru Sat. 8:30 A.M.-8:30 P.M.; Sun. 12:30-8:30 COME IN, BROWSE AROUND, CHAT AWHILE AND ENJOY OUR FREE COFFEE AND COOKIES

Featuring The Areas Largest and Nicest Selection Of Flowers and Gifts

- OVER 400 POINSETTIAS
100's OF GREEN & FLOWERING PLANTS
Numerous Gifts, Home Decorations, Cemetery Wreaths
Candles and Accessories
Blooming Exotic Christmas Katcus — \$2.25

Cozy Bud 'n' Vase Shoppe (Formerly Creager's Flower Shop)

South End of Thurmont On Route 806 PHONE 271-2445 Open: Daily 9 A.M.-5 P.M., Sunday 1-7:30 P.M.

SANTA SAYS 'TAKE A TIP FROM ME' WENTZ'S Has the Largest Selection of Home Furnishing Gifts I Have Ever Seen, JUST 7 MORE DAYS BEFORE THE BIG DAY — BETTER HURRY At Wentz's Everyday Low-Low Prices!!! Beautiful Gifts For All the Family—Everlasting Gifts! FREE GIFT JUST FOR YOU!! SANTA SAYS "COME ON IN, BROWSE AROUND AND BE SURE TO REGISTER FOR A FREE GIFT TO BE GIVEN AWAY DEC. 23RD, NOTHING TO BUY." GOOD LUCK AND, "A VERY MERRY CHRISTMAS."

For Him GUN CABINETS DESKS - BOOKCASES LA-Z-BOY Rocker Recliner VALET CHAIRS-BAR STOOLS SMOKING STANDS-LAMPS SAMSONITE LUGGAGE HASSOCKS RECORD CABINETS BED READING PILLOW MAGAZINE STANDS For The Family SOFAS - CHAIRS Love Seats - Sleep Sofas LA-Z-BOY SOFETTES OCCASIONAL TABLES BEDROOM SUITES DINING ROOM SUITES Dinettes - Corner Cabinets BOOKCASE WALL UNITS GRANDFATHER CLOCKS CARD TABLE SETS Baby Furniture - Rockers For Her CEDAR CHESTS BOUDOIR CHAIRS READING LAMPS Pictures - Snack Tray Sets SWIVEL ROCKERS DECORATOR TOSS PILLOWS Samsonite Ladies' Luggage HOOVER VACUUMS Toasters - Irons - Frypans Can Openers - Coffee Pots BED READING PILLOWS BOSTON WOOD ROCKERS STILL RELIABLE IN '72 Open Every Night Till Christmas GETTYSBURG, PA.