



# Favorite Recipes

As an added public service and an extra feature of the Emmitsburg Chronicle, we will publish weekly, if possible, your favorite recipe. We will print your name or you can remain anonymous. If you would like to see your recipe(s) in print, send it to the Chronicle. This offer is open to all readers of the Chronicle, both local and out-of-town.

## MOIST BLACK CAKE

4 squares chocolate, 1/2 cup shortening, 2 cups sugar, 1 cup boiling water, 1 1/2 teaspoons baking soda, 1/2 cup sour milk, 2 eggs, 1 teaspoon vanilla, 2 cups flour, dash of salt.

Place chocolate, shortening, and sugar in mixing bowl. Add boiling water and stir until well blended. Add soda dissolved in milk, then add eggs and vanilla, add flour sifted with salt and beat until smooth. Bake at 375 degrees for 40 minutes.

King, District Manager, announced this week.

These "extended care" benefits became payable beginning January 1, 1967, for services furnished in skilled nursing homes or other institutions that have met medicare quality standards.

A person 65 or over who receives care in an approved extended care facility on or after January 1, 1967, will start to have his bills paid if:

(1) He has had a hospital stay of at least 3 days, ending July 1, 1966, or later;

(2) He entered the extended care facility within 14 days of his hospital discharge; and

(3) He is still in need of continuing skilled nursing care.

Under the hospital insurance

part of medicare, payment can be made for up to 100 days of extended care, starting January 1, with medicare paying the full cost of the first 20 days and all but \$5 a day for the remaining 80 days. The extended care benefit is not a general nursing home benefit, King pointed out, and will not pay for stays that are primarily custodial or residential. The benefit is payable for convalescent care for recently hospitalized elderly people who still need skilled nursing care round the clock for the condition that required their hospitalization. For many, it will pay for needed care until they recover to the point that they can be cared for at home.

Copies of the new leaflet, with more detailed information as to what extended care services are covered by medicare, how the benefits are paid, and under what conditions, are available free at all social security district offices. The Hagerstown office is located at 59 North Cannon Avenue.

## Pajama Party In Sleepless Night

Who are the sleepy time gals? Do you know just how long a group of girls can go without sleep?

For further research on this matter your inquiries are directed to the Misses Marlene Glass, Shirley Sheely, Beverly Davis, Carolyn Keilholtz, Darlene Glass, Pat Dickson, Cheryl Myers, Pam Dickson, Nancy Mathias and Nita Lindsey.

They believe a new record was set for their group at a recently held pajama party. Thanks to the alert Beverly, who made sure no one shirked their appointed task of staying awake until 5 a.m., they made their goal.

The party followed after a game between Emmitsburg and Fairfield, which the girls attended. The tired ten went from the game to the home of Nita Lindsey and started their vigil by eating anything and everything edible. The many trips between beds and kitchen helped keep most of the crew awake.

Ghost stories and games were

told and played to round out their sleepless hours. A good time was had by all.

## Council Of Churches Names Committee For Community Work

The Coordinating Council of the Emmitsburg Protestant Churches has selected representatives from each church to serve on various committees in order to foster better community relations and cooperation between the churches, and to prevent duplication of service.

One of the committees is the "Social Action and Social Ministry" committee which is concerned with the social welfare of the community. The goals of this committee are:

(1) Provide an effective ministry to the needy people of our community, as well as for those passing through the Emmitsburg area. This would include food, clothing, adoption promotion, and foster care promotion, and playing a vital role in a continuing senior citizens' program.

(2) Tying together the various resources for the community so as to avoid duplication in the above areas.

(3) Cooperative social programs for the community's youth. Assisting in the current youth dances, reviving the youth center program, etc.

(4) Support the community band.

(5) Investigate the possibility and the means necessary for a town swimming pool or recreational field.

(6) An education program for adults, and school dropouts in home management, child care, nutrition, mother's assistant, family relationships and pre-marital and marital counselling, etc.

(7) Concern for the low-economic level of the community.

(8) The problem of alcoholism and the lack of cooperation and support of law enforcement.

(9) Foster a visiting program.

Those serving to coordinate this social ministry are: Rev. Fearer, Mrs. Joseph Myers, Mrs. Harry McNair, Mr. and Mrs. Eric Glass,

Mrs. Mela Hardman, Mr. Gilmore Needy, Mrs. Jack Humerick, and Mr. and Mrs. Paul Beale.

The list of concerns of this group is a long one. They have started to act by collecting clothing, which will be accepted and sorted and distributed in the Parish House of the Elias Lutheran Church. Mrs. Frank Shuff has offered to sort and distribute the clothing.

Another task this community committee is beginning to work on is a visitation program. So far, Mrs. Elizabeth McCleaf, Mrs. Margaret Wilhide, Miss Ruth Shuff, Mrs. Benjamin Ogle, Mrs. Clover Jean Fearer, Mrs. Frank

Shuff, Mrs. John White, and Mrs. Robert Saylor, have volunteered to visit the home bound. Many more are needed. Also the names of those who would like to be visited are welcomed.

In the Wednesday night prayer meeting at the Methodist Church, Rev. Duncan and Rev. Fearer, in a dialogue, brought out some startling facts, some of which were: The welfare agency which operates in our county is usually too little and too late by the time all investigations are made; that the average income per family is \$2700 a year, that there are old people who are in hospitals who could come home, if they

only had someone willing to open their homes and take them in.

Anyone who would be willing to help or has other suggestions for the committee, please contact any member or Rev. Fearer for details.

## Engaged

Mr. and Mrs. David Crabbs of Taneytown, announce the engagement of their daughter, Gale Oneida, to Larry Lee Gigeous, son of Mrs. Pauline Ferguson of Taneytown and Ray Gigeous of Emmitsburg.

Miss Crabbs and Mr. Gigeous are graduates of Taneytown High School.

No wedding date has been set.

Prevent nail polish bottles from overturning by gluing each bottle to a small block of wood before it is opened.



A special leaflet with information about medicare benefits for older people who need continued full-time skilled nursing care following hospitalization, is now available at the Hagerstown social security district office, W. S.



BY THE GAINES DOG RESEARCH CENTER, NEW YORK, N. Y.

DOG ODDITIES... IN 1895 THE KENNEL CLUB OF ENGLAND RULED THAT NO DOG WITH CROPPED EARS COULD WIN A PRIZE... WHILE MAN'S VISUAL FIELD IS ABOUT 180 DEGREES, THE DOG'S IS ABOUT 250 DEGREES... DURING A FIRE IN RENO, NEV., POLICE USED THEIR DOGS TO KEEP ONLOOKERS FROM INTERFERING WITH THE FIREMEN

### A GOOD drug store

Here is a family pharmacy to which you and your household can turn with complete confidence. You'll appreciate our courteous, competent service and uniformly fair prices. And do be sure to bring us your Doctor's prescriptions for our precise compounding.

**EMMTSBURG PHARMACY**  
Paul M. Carter  
Pharmacist  
W. Main Street  
Emmitsburg, Md.

## JANUARY CLEARANCE SALE

AIR STEP - RISQUE  
MISS AMERICA - PENOBSCOT  
—Reduced Prices—

# The Shoe Box

LIPPY BUILDING GETTYSBURG, PA.  
Open Friday and Saturday, 9 to 9

## ACADEMY of BEAUTY

Hagerstown 26 E. Antietam St. 733-4520  
Frederick 54 E. Patrick St. 633-9075



### TIME OUT

## Start A Beautiful New Adventure

One that is rewarding in both money and self satisfaction. Next year at this time you will be able to help pay Christmas bills and feel financially independent. Good beauticians are in demand year 'round! In a few short months you will become the pride of your community. Learn Cosmetology!

Class Starts Tuesday, February 14, 1967

Write, visit or call  
**Frederick Beauty Academy**  
54 East Patrick Street Frederick, Md.

## BANK NOTES . . . . . by Malcolm

### DID YOU KNOW...

TO GET THE MESSAGE ACROSS, ONE NEW JERSEY BANK ADVERTISES ITS SERVICES IN EIGHT LANGUAGES (INCLUDING ENGLISH) ON BILLBOARDS AROUND TOWN.

### ONE OF THE LARGEST HOARDS OF ANCIENT GREEK GOLD COINS EVER DISCOVERED HAS BEEN UNARTHED IN SICILY. FORTY-FOUR GOLD COINS SOME 22 TO 24 CENTURIES OLD WERE DISCOVERED IN A JUS.

## Specially "Saucy" Casserole



Casseroles are a never-ending subject—they offer so many tantalizing ways to dress up leftovers or to combine inexpensive ingredients so that they are both flavorful and attractive.

Harlequin Ham Casserole is a perfect example and a wonderful way to use cooked ham. You start with a simple cream sauce using a fine, rich margarine. Then stir in an especially smooth salad dressing. With the dressing's light and lively seasonings, the casserole needs no other flavor enhancers except a little salt. Add rice, green pepper, water chestnuts, aged shredded Parmesan cheese, pimiento and, of course, ham. Now you have a dish fit for special company that's a guaranteed family favorite, too.

To complete the meal, you'll need a salad (either fruit or vegetable), bread or rolls and a beverage. Most folks won't even want dessert—they'll ask for another serving of Harlequin Ham Casserole!

Harlequin Ham Casserole	
1/4 cup margarine	2 cups cooked rice
1/4 cup flour	1/2 cup chopped green pepper
1 1/2 cups milk	1/2 cup sliced water chestnuts
1/2 cup salad dressing	1/4 cup shredded Parmesan cheese
1/2 teaspoon salt	2 cups cubed cooked ham
	2 tablespoons chopped pimiento

Make a cream sauce with margarine, flour and milk; stir in salad dressing and salt. Add remaining ingredients; mix well. Pour into a 2-quart casserole; cover and bake at 350°, 30 minutes. 8 to 10 servings.

# SHERMAN'S JANUARY CLEARANCE

## 20% SALE

On All Men's and Boys' Jackets, Coats, Sweaters, Flannel and Wool Shirts and All-Weather Coats

### CLOSE - OUT SALE

ON ALL WOMENS' DRESS SHOES  
over 1500 pairs to go for  
\$2.95 and \$3.95

## SHERMAN'S

### 2 For \$1.00 More Sale

Buy Top Coat - Sport Coat - All Weather Coat, Zip-out Lining - or Any Jacket or Coat in Store For Only \$1.00 in Our 2 For \$1 More Sale!

## Semi-Annual SALE

On long and hard wear . . .

FOR A LIMITED TIME

Men's Hush Puppies	\$7.99
Womens' Hush Puppies	\$6.99

# SHERMAN'S

20 YORK STREET GETTYSBURG, PA.



**BUSINESS SERVICES**

PATRONIZE our Advertisers. These firms are reliable and have proven through the years that they handle only quality products and offer skilled professional service and advice to their patrons.

**TOPPER Insurance Agency**  
 Est. 1953  
 Auto - Homeowner's  
 Casualty - Accident and  
 Health - Hospitalization  
 OFFICE AT HOME—MT. RD.  
 Phone 447-3467 — Notary  
 —No Parking Problems—

**YOUR MATERNITY HEADQUARTERS**  
 Hanover Maternity Shop  
 41 Frederick St., Hanover, Pa.

**MOBILHEAT**  
 with RT-98  
 the fuel oil for easy heating  
 Mobil  
 AUTOMATIC DELIVERY  
**LEWIS E. HAHN**  
 Thurmont — Maryland  
 Phone 271-2512

**LIBRARY HOURS**  
 Afternoons, Mon. thru Fri.  
 2:30-5:00 P.M.  
 Evenings, Monday - Wednesday  
 7:00-9:00 P.M.  
 Saturday, 9 A.M.-12:30 P.M.

**Dr. D. L. Beegle**  
**Dr. John Beegle**  
 CHIROPRACTORS  
 Emmitsburg, Md.

**Coffman Jewelers**  
 ART-CARVED DIAMONDS  
 SYRACUSE CHINA  
 OMEGA & ELGIN  
 WATCHES  
 16 Baltimore St., Gettysburg

**DR. R. P. KLINGER, JR.**  
 Optometrist  
 19 East Main Street  
 EMMITSBURG, MD.  
 Eyes Examined - Glasses Fitted  
 Complete Optical Repairs  
 HOURS  
 MONDAY: 6:30 p.m. to 8:30 p.m.  
 (Other Evenings By Appointment)  
 P H O N E  
 WESTMINSTER TI 8-8340

**WILSON Funeral Home**  
 EMMITSBURG, MD.  
 Phones:  
 Emmitsburg 447-4621  
 Fairfield 642-8642

**For Expert Oil Burner Service Call LEWIS HAHN OIL BURNER SERVICE**  
 Phone 271-2512 - Thurmont

**Prescription Service**  
 Fast and Dependable  
 Accuracy Comes First  
 Your Retail Store  
**Peoples Drug Store**  
 York Street, Gettysburg

**WOMEN'S HEALTH**

By Elizabeth Stewart  
 Women's Medical News Service  
 Future Brighter For Mothers, Infants  
 NEW YORK—Scientists, gazing not into crystal balls but into laboratories round the world, predicted at a recent meeting on birth defects that the following life-saving advances might become practical within the next few years:  
 Medical and surgical treatment of unborn babies. Methods have been devised which enable physicians to detect some life-threatening abnormalities affecting the unborn. In medical centers in this country and abroad several infants have been partially removed from the uterus, treated, then returned to the uterus. A small number of babies—and all the mothers—survived the extraordinary treatment. As the technique improves, so will the number of survivors, the scientists believe.  
 Anti-Rh-disease vaccine. A vaccine to prevent the development of the dreaded Rh blood disease

in children has been developed and tested successfully on several hundred women. When a woman gives birth some of the infant's red blood cells may enter the mother's circulation. If she is Rh-negative and the baby Rh-positive, her body produces antibodies against the baby's cells. During a subsequent pregnancy, these antibodies may attack the blood of the unborn fetus causing the disease. The new vaccine, given within 48 hours of the birth of the first child, prevents the development of the antibodies. Thus, Rh-disease is prevented. While still being tested physicians predict its general use within a few years.  
 Rubella immunity test, vaccine by 1970's. Rubella, or German measles, is generally a mild disease. However, when it strikes a woman in the early months of pregnancy, it may cause irreparable damage to the unborn baby. A new, apparently safe, three-hour test to detect rubella immunity has been developed recently, as has a vaccine to prevent the disease. Both are expected to be ready for general

use in the 1970's, about the time the next cyclic outbreak of the disease is expected. The last epidemic occurred in the U. S. in 1963-1964, leaving a desolate trail of damaged children.  
 Vaccine or not, a leading physician at the birth defects meeting urged that communities undertake a massive family planning campaign if a rubella outbreak occurs. With the highly effective pill and IUD, the physician noted, women can postpone their pregnancies until such time as the epidemic is stemmed—avoiding a lifetime of tragedy.

Direct mailing of these returns reduces operating costs but the information on your tax return must be accurate or your benefits from this system can be lost. You can assure prompt and efficient handling of your tax return if you remember to use the pre-addressed form mailed to you by the Internal Revenue Service. The pre-addressed label on Form 1040 can be easily detached and affixed to another form, if necessary. Correct your name if misspelled. Correct your address and zip code number if it has changed or is listed wrong on the tax form label. Use your Social Security card to verify that your Social Security number is correct. Most important, sign your return. If you are filing jointly, both husband and wife must sign. Mail your return only after you have checked it thoroughly. Remember, if you expect a refund, mail your return directly to Internal Revenue Service, Philadelphia, Pa. 19155.

**Emmitsburg Chronicle**  
 EMMITSBURG, FREDERICK COUNTY, MARYLAND  
 Published weekly on Friday by the CHRONICLE PRESS INCORPORATED, South Seton Avenue, Emmitsburg, Maryland 21727. Telephone 301-447-5511.  
 CHARLES ARTHUR ELDER, Editor-Publisher  
 All Communications and Checks intended for this Paper should be addressed and made payable to the CHRONICLE PRESS INCORPORATED, Emmitsburg, Md. 21727.  
 Copy for Advertisements must be received in this Office not later than Tuesday morning to insure publication in the current week's edition. Advertising rates furnished upon request. Subscription rate, \$3.00 per year in advance.  
 Entered as Second Class Matter at the Post-office at Emmitsburg, Maryland, under the Congressional Act of March 3, 1879.  
**NATIONAL NEWSPAPER ASSOCIATION**  
 AFFILIATE MEMBER  
 Security number is correct. Most important, sign your return. If you are filing jointly, both husband and wife must sign. Mail your return only after you have checked it thoroughly. Remember, if you expect a refund, mail your return directly to Internal Revenue Service, Philadelphia, Pa. 19155.

**In Our Time**  
 HOW A YOUNG MOTHER OF 4 CAN PUT TWO AND TWO TOGETHER AND CUT THE HIGH COST OF MILK ONE THIRD...  
 BY MIXING EQUAL PARTS OF RELIQUIFIED INSTANT NON-FAT DRY MILK WITH WHOLE MILK A FAMILY THAT NEEDS FOUR QUARTS OF MILK A DAY CAN SAVE FROM \$2.50 TO \$3.00 A WEEK.  
 THROUGH A FET FORMULA, WHOLE MILK FROM WISCONSIN DAIRY LANDS IS PROCESSED INTO INSTANT DRY MILK WITH ONLY THE FAT AND WATER REMOVED... WILL RELIQUIFY WITH WATER INSTANTLY HOLDING THE ORIGINAL FRESH FLAVOR PROTEINS AND MINERALS.

**Dietetic Candies Upset Toddlers' Tummies**  
 NEW HAVEN, Conn. — Mothers, beware that in the effort to prevent cavities in your youngsters' teeth, you don't inadvertently cause them to have runny tummies. A pediatrician from the Yale-New Haven Hospital reported in the "New England Journal of Medicine" that children between 20 and 36 months of age developed diarrhea within two to five hours after they had eaten dietetic mints. Another physician reported that one of his adult male patients also developed gastro-intestinal complaints after eating 'sugarless' candy.

**Four Checks For Cancer Detection**  
 NEW YORK—Earlier detection and treatment are the roads to cancer survival—and that's why the American Cancer Society urges the following regular, routine physical examination. Annual chest x-ray; annual rectal examination, since three out of four of those who develop rectal cancer could be saved with early detection; annual breast examination by a physician, plus monthly self-examination; annual pelvic examination with Papanicolaou test.  
**YOUR FEDERAL INCOME TAX**  
 The District Director of Internal Revenue for Maryland and the District of Columbia, Irving Marchiz, said this week that taxpayers assistance is available at 707 N. Calvert St., Baltimore, as in previous years and not at the new Federal Building or U. S. Custom House at Lombard and Gay Streets as some taxpayer might have heard, or seen in the C & P Telephone book.  
 Telephone assistance is available by calling 837-1040. Ask for Tax Information Service.  
 This year again, taxpayers are requested to mail refund returns directly to the Internal Revenue Service, Philadelphia, Pennsylvania.

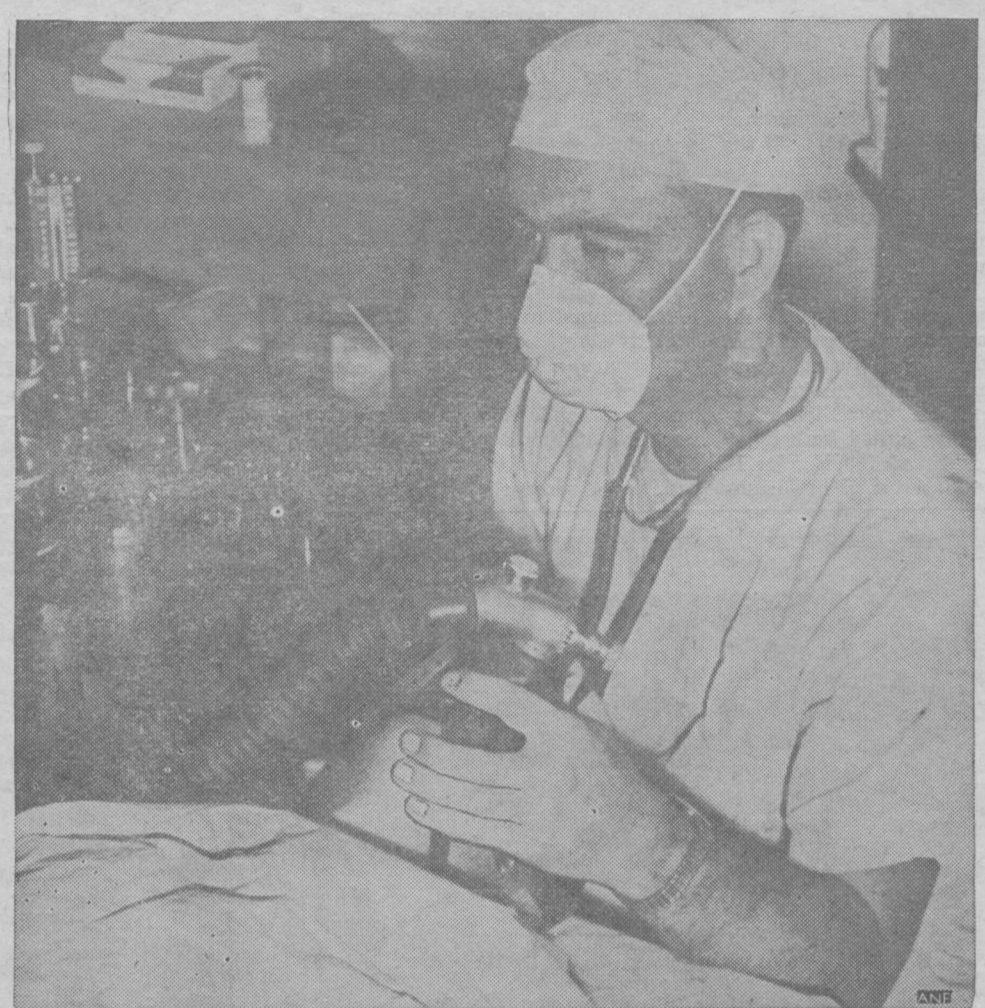

**LIFE LINE**—A battle casualty undergoes surgery at the 93d Evacuation Hospital in Vietnam. First Lt James F. Hemesath, Chicago, Ill, a male nurse, administers an anesthetic to the patient.



**WEDDING INVITATIONS**  
 and announcements...

*"The Flower Wedding Line"* ... created by **REGENCY**  
 Each distinctive invitation thermographed on 25% rag china-white vellum paper, giving you fine raised lettering that speaks of the highest quality.  
**Your choice of SIXTEEN individual TYPE STYLES**  
 The most popular selections shown below.  
 Mrs. Paul Crosley  
 Mrs. Paul Crosley  
 Mrs. Paul Crosley  
 Mrs. Paul Crosley  
 Mrs. Paul Crosley  
 Mrs. Paul Crosley  
 Also matching reception cards, response cards, thank you cards, at home cards and informals. Come in today and make your choice from our "Flower Wedding Line" catalog.  
**CHRONICLE PRESS INCORPORATED**  
 107 South Seton Ave. Emmitsburg, Md.

**DON'T MISS TOBEY'S GREAT JANUARY SALE**  
 Save Up to **50%** on DRESSES KNITS SWEATERS SKIRTS SLACKS ALL-WEATHER COATS CARCOATS BRAS and GIRDLES  
**Tremendous Reductions on WINTER COATS SAVE UP TO 1/2**  
 On Luxury Fur-Trimmed **COATS** and **BEAUTIFUL UNTRIMMED COATS**  
**Tobey's**  
 of Gettysburg  
 Open Fri., Sat. 9 to 9  
 All Sales Final—No Exchanges—No Refunds

**YOUR PERSONAL HEALTH**

**Colleges And The Pill**  
 Although debate still rages over whether or not college health services should prescribe the pill for students who request contraceptive help, almost half have resolved the debate. Forty-five per cent now prescribe the pill, but not for all coeds, and mostly not for unmarried ones.  
 These findings, based on a national survey of 315 member institutions of the American College

Health Association, were reported recently by Dr. Lewis Barbato, director of the Student Health Service at the University of Denver.  
 The majority of the colleges, 55 per cent, do not prescribe the pill at all, said Dr. Barbato. Of the 141 colleges that do, just over a quarter prescribe them only for married women students. Another eight per cent prescribe them for single women who show intent to marry in the near future. Acceptable evidence would include either a premarital examination report or a marriage lic-

ense. In 23 colleges (7 per cent) the health service will prescribe the pill only for medical reasons. One such is for the relief of distressing menstrual problems. Only 13 colleges—or 4 per cent—will prescribe for single, unmarried women. Some of these however, require written parental approval for unmarried minors.  
**Reasons For Stand**  
 Dr. Barbato reported that college health services not prescribing the contraceptive felt that this was not an appropriate function of the service for two main reasons: One is that prescription might imply approval by the authorities of premarital sex; the other is that women on the pill should have careful continued supervision by a physician—a responsibility which college health services cannot assume. Most physicians recommend either a six-month or annual check-up.  
 Those prescribing the pill reportedly felt that it should be handled in the same way as other drugs are. Only 19 colleges had written policies covering contraceptives.  
**Panelists Disagree**  
 In a panel discussion of the report, physicians differed among themselves on the wisdom of prescribing contraceptives on campus. Maintaining that "a physician's duty is to help people, not to judge them," Dr. Abram Goldstein, professor at the Stanford Medical School, observed that doctors should not "attempt to enforce a

code of morality by the threat of pregnancy." Contraception, he maintained, is an "integral part of medical practice and the physician must be free to exercise his best judgment, within the law, on the patient's behalf."  
 He noted that it might be appropriate, when an unmarried woman asks for contraceptives, to try to influence her toward "a more chaste pattern of behavior," if he believes that is in accord with her own moral standards. For others, where indicated, he might suggest psychiatric or other help. In still other instances, he might conclude that premarital sex, for the individual concerned, is "an appropriate, mature response consistent with her moral standards."  
 Taking another position, Dr. Beatrice Hamburg, psychiatrist in Stanford's Child Psychiatry Clinic, maintained that "taking the pill appears to be easy because it lacks any immediate relationship with the sexual act. But this does not mean taking the pill is without emotional strain or consequences."  
 The physicians agreed that an across-the-board, routine prescription of the contraceptive pill should be avoided.  
 In the decade from 1953 to 1963, U. S. Mint figures show, annual coinage of pennies was increased by 1.4 billion; of dimes by 316 million; of quarters by 121 million and of half dollars by 61 million.

**Post Office Seeking Summer Employees**

The Board of U. S. Civil Service Examiners for Washington and Frederick Counties, Maryland, Room 204 Post Office Bldg., Hagerstown, Md., announced this week that the Civil Service commission is accepting applications until February 9, 1967 for Summer Jobs in Post Offices throughout the United States, under Announcement 405 B. No experience is required. Applicants must either be 18 years of age or be graduated from high school before receiving a Summer appointment. High school seniors are eligible to apply.  
 All applicants will be scheduled for a written test which will require approximately one hour. Persons who passed the examination for Post Office Summer Jobs for 1966 need not take the written test again unless they wish to improve their score. However, those who wish to compete on the basis of their 1966 test scores must file an application under this new announcement.  
 Applicants who pass the written test will be required to indicate two Post Offices in their State of permanent residence at which they will accept a Summer Job. Students away from their homes attending school may apply to take the exam at an exam point near their school and may be considered for Post Offices in their home State.  
 A copy of Announcement 405B,

the required application form and additional information may be obtained from Mr. William F. Krepp, Examiner in Charge, Room 204, Post Office Bldg., Hagerstown, Md. 21740, phone 731-1000, Ext. 1244.

**COMPLETES BOOT TRAINING**

GREAT LAKES, Ill. — Seaman Recruit Edward F. Brewer, 18, USN, son of Mrs. Ruth E. Brewer of Emmitsburg, Md., has been graduated from nine weeks of Navy basic training at the Naval Training Center here.  
 In the first weeks of his naval service he studied military subjects and lived and worked under conditions similar to those he will encounter on his first ship or at his first shore station.  
 In making the transition from civilian life to Naval service, he received instruction under veter-

an Navy petty officers. He studied seamanship, as well as survival techniques, military drill and other subjects.

**THURSDAY NIGHT LADIES' BOWLING LEAGUE (Rainbow Lanes)**

	W	L
The Raft Restaurant	7	1
Ridge Homes	5	3
Texaco Stars	5	3
The Clowns	4	4
Village Liquors	4	4
Corney's Corner	3	5
Koontz's Snack Bar	3	5
Screwballs	1	7

**January 12 Results**  
 The Raft 4; Screwballs 0  
 Ridge Homes 3; Corney's 1  
 Texaco Stars 3; Koontz's 1  
 The Clowns 3; Village Liquors 1  
 High game and set, 130, 339, E. Wivell (Texaco Stars); high team set, Texaco Stars. 1502.

**Raincoats 1967 Style**



Looking rumpled and wrinkled in the rain? No need to with 1967 style Koratron raincoats that always look as crisp and fresh as the day purchased. Men's styles will be about the same length as in 1966 for men's raincoats seldom change much. It's mid-knee or lower for men, and mid-knee or top of knee for women generally, but some will move hems higher, of course. The following chart shows the standard length for men's raincoats:

Height	Length of Raincoat
5'6"	39"
5'8"	41"
5'10"	42"
6'0"	44"
6'2"	45"

Stout or thin persons may vary this according to preference. Water repellent Koratron raincoats of any length always look neat and keep their shape. No dry cleaning or pressing is necessary. Both the coat and zip-in fleece lining can go into the family washer and dryer. Koratron raincoats and other Koratron clothes are widely available in stores across the nation and are designed and made by many manufacturers. The key word for raincoats, shirts, dresses, slacks and many other family wardrobe items is Koratron for clothes that never need ironing.

**DECORATION DESIGNED FOR LIVING**  
 by Constance Hunter



**WHEN A ROOM NEEDS A LIFT...** give it brightness and prettiness with a decorative screen. From a practical standpoint, of course, a screen can provide privacy, or obscure a bad view or an architectural defect. But why not use it simply to beautify?  
 And your screen can have a dozen beautiful faces. It can be changed more easily and inexpensively than any other element in your room. Just switch the materials applied to its surface.  
 One way to achieve that variety, in a few seconds, is with a completely new stick-on decorative covering named Cling-Foil. The aluminum foil is richly textured and is printed in lovely colors and patterns. Cut it to the size you wish, peel off the backing, press on.  
 The "instant glamour" here is supplied by "Florentina," a damask pattern. A floral or abstract design could also be used—whatever suits your whim or your decorating needs.  
 To clean it? Merely a touch of soap and water!

**Don't Plaster Your Face**



**COSMETICS CHANGE—**A mixture of bread and milk plastered on the face leaves the skin clean and soft.—Or it did for women during the days of the Roman Empire!  
 Face creams and cleansing customs have changed since then. Today's woman wants to remove cosmetics thoroughly and quickly.  
**New Idea**  
 A new cold cream that softens skin while it deep-cleans, is now removed with warm water and a washcloth. Pacquin Rinse Off Cold Cream gives all the benefits of soap and water cleaning without any of the drying effects. Available at all drug stores and cosmetic counters.

**Winter Service**  
 Make Sure Your Car Doesn't Let You Down These Cold Mornings.

- \* BATTERIES
- \* MUFFLERS
- \* IGNITION POINTS
- \* FAN BELTS
- \* SPARK PLUGS
- \* ANTIFREEZE

—Car Washing & Waxing—

—Let Us 'Mother' Your Car—

**KEEPERS ESSO STATION**  
 Charles E. Keepers, Prop.  
 EMMITSBURG MARYLAND

**DOG OWNERS**

BUY YOUR LICENSE BY JANUARY 1, 1967

The law provides a fine of from \$5.00 to \$25.00 on any owner of a dog, six months of age or over, which is not licensed after January 1, 1967.

LICENSES AVAILABLE AT

County Treasurer's Office, Frederick, Maryland

You can fill in this form and mail \$1.00 for Male or Spayed Female; \$2.00 for Female; \$10.00 for Kennel (not more than 25); \$20.00 for Kennel (more than 25) to: TREASURER OF FREDERICK COUNTY, FREDERICK, MARYLAND, and your licenses will be mailed to you.

COUNTY TREASURER  
 FREDERICK, MARYLAND 21701  
 Please send me tag for my dog described as follows:

Owner .....

Address .....

Election District .....

Male..... Female..... Spayed..... Breed.....

If dog is not six months of age by January 1, 1967, license must be bought when dog becomes six months old.  
 Failure to buy your dog license will mean not only your arrest, but your dog may be picked up and impounded.

The License does not give the dog the right to trespass on anyone's property without the permission of the owner.

CRUMMELL P. JACOBS

Sheriff of Frederick County

Dexter G. Cann, Dog Warden, will canvass the County to ascertain if dogs have been licensed.

**LIVESTOCK PROFIT NOTEBOOK**

NOW IS TIME TO STOP FOOT ROT PROBLEMS



Wet weather and rough feedlots are the two conditions that contribute most to foot rot problems in cattle. Technically, foot rot is called *pododermatitis*. Whatever you call it, it is a common condition. It seldom causes death. However, losses still can be high because of lost weight from animals that become lame and are unwilling to move about and eat. Breeding can be impaired and cow's milk production lowered.  
 The foot rot bacteria usually enters through cuts, abrasions or cracks in the soft skin of the foot between the toes. The infection may spread upward into the claw. Lameness is usually the first symptom you'll see. It may be slight or so bad that the animals are unable to stand. They'll lose weight rapidly because they don't eat. The condition can spread through the whole herd.  
 Accurate diagnosis should be made by a local veterinarian. Science has made important progress in fighting this problem. But prevention is the key to fighting foot rot.  
 Broad-range antibiotics have provided the best health protection tool for farmers. Regular use of an antibiotic supplement like Aureomycin has been proved effective in stopping foot rot according to livestock scientists and agricultural college researchers.  
 Aureomycin can be administered in feed supplements or in a Crumbles form on top of feed. Good sanitation helps prevent the problem, too. Cleanup of wet, soggy feedlots and attention to regular barn sanitation will help eliminate the causes of foot rot.  
 In modern farming, prevention of problems is an economical and sound management practice that pays off at market time.

**You're ahead at Ford Dealers' White Sale**



You're ahead in our specially equipped, specially low-priced Ford Custom 500 Special. 2- or 4-door models.

Pleated vinyl interior, bright trim, wheel covers, whitewalls. Big savings on air conditioning.

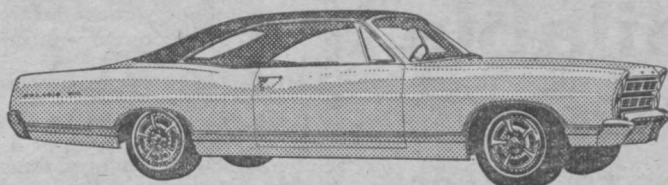

You're ahead in our specially equipped, specially low-priced Galaxie 500 Hardtop.

Includes whitewalls, wheel covers, accent stripe, two-tone paint.

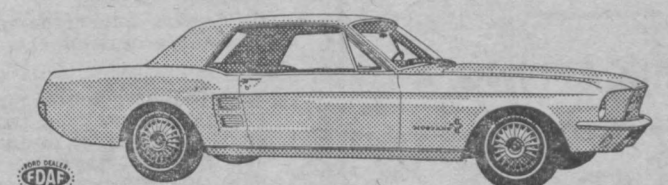

You're ahead in our specially low-priced Mustang Hardtop!

Whitewalls, wheel covers. White Sale savings on all cars and trucks—used cars, too.

WHITE SALE SAVINGS ON ALL CARS AND TRUCKS—USED CARS, TOO.

**SPERRY FORD SALES**

South Seton Avenue

Emmitsburg, Md.

### IN THIS WORLD

THE ASCE OUTSTANDING CIVIL ENGINEERING ACHIEVEMENT AWARD FOR 1966, GIVEN TO THE PROJECT DEMONSTRATING THE GREATEST ENGINEERING SKILLS AND CONTRIBUTION TO PROGRESS, WAS AWARDED TO NASA'S LAUNCH COMPLEX 39 AT KENNEDY SPACE CENTER, FLORIDA.

THIS STRUCTURAL ENGINEERING ACHIEVEMENT, THE WORLD'S LARGEST BUILDING, HAS 73 TON DOORS... LARGE ENOUGH TO ADMIT THE UNITED NATIONS BUILDING.

SPACE VEHICLES ARE ASSEMBLED INSIDE THEN MOVED WITH A 40 STORY SERVICE TOWER TO THE LAUNCHING PAD FOR TAKE-OFF TO THE MOON OR PLANETS...

ASCE, THE AMERICAN SOCIETY OF CIVIL ENGINEERS, IS A PROFESSIONAL SOCIETY OF 58,000 MEMBERS.

### Looking Ahead

by Dr. George S. Benson  
PRESIDENT-NATIONAL EDUCATION PROGRAM  
Searcy, Arkansas

#### People Prosper On Profits

We have arrived again at one of those periods in American history when the people, particularly those who take an active interest in the economic and governmental affairs of our country, need to be reminded of the role of profits in the nation's welfare and progress. Persons who wish to destroy our prosperous nation, and well-meaning citizens who do not understand the economics of American capitalism, have spoken out for new "taxes on profits" to curtail the Government-made inflation that has been cutting into the living standard of every family in the country.

The Socialists and Communists who, with their identities concealed, have been talking up new, additional "taxes on profits" have a very definite objective—the breakdown of the American business system. The uninformed citizens and political leaders who have joined with them unwittingly, think that additional taxes on profits would

be the quickest and easiest way to solve the very critical fiscal and monetary crisis in our Government. This is the wrong solution.

#### Taxes Near Limit

Profits are already being taxed—not only business profits but also personal profits—to very near the limit of our system's capacity. Every family in America will suffer the burden if additional taxes are applied to any segment of our profit system: business, personal income profit, or what have you.

The American economic system, which has produced a living standard at least twice as abundant as any other system known to the world, is not a textbook system. It just grew up naturally, out of natural laws—fitting itself into human nature, as an instrument for progress, through the wonderful play of freedom. Essentially it is a form of capitalism. But it received the name "capitalism" not because it followed a textbook blueprint of 19th Century theoretical writers, but because, when it grew up out of newly established freedom of this New World, in the 18th Century, its basic economic principles were seen to be those of capitalism. The fact that it is capitalism doesn't make it work. It works because it is the natural means for advancing the production of

wealth and assuring the most equitable distribution of that wealth among a free people.

#### Our Motor Of Production

The American economic system has three inter-related and indispensable ingredients: (1) private ownership of property; (2) the competitive market; and (3) the profit incentive. Every time throughout our nation's history that Government has acted in some manner to interfere with or curtail the natural forward thrust of either of these three motors driving our economic system the action has carried with it the danger of "killing the motor." Such actions in the past sometimes have "installed" the motor.

Profit incentive is the fuel of every forward business action and creator of wealth, as well as a basic motivator in all human behavior. Profit incentive in America already is terribly burdened by the most extravagant Federal government program in history and correspondingly back-breaking taxes. We need in Washington, in January 1967, not talk of ever bigger budgets and new taxes, but the wielding of history's biggest Axe!

#### Needed: Axe On Spending

With the cost of living soaring, and with our armies locked in a punishing and expensive stalemate war in Viet Nam, what's needed in Washington is common sense and courage—a reduction of from \$30 to \$40 billion in present Federal spending programs and governmental expenses. Our profit-stimulated productive system can only continue to support the world's best living standard and way of life if we increase, rather than curtail, its incentives. In the decisive weeks ahead, as important judgements and decisions are debated in Washington affecting the health and future of our economic system (as well as our national security), we intend to discuss in detail what makes the American system tick, what parts are played by private ownership, the competitive market, and the profit incentive.

Karl Marx set out to kill the motor of capitalism throughout the world. His prescription was Government (or "Social") own-

ership of all facilities of production and distribution, abolition of market competition through Government price-wage fixing, and abolition of the profit incentive. We mustn't do the Communists' work for them here. Our national security and continued prosperity require a

strengthening of the unmatched productive elements in our American system.

Bay windows became popular in England in the mid-1400s when they were built at Oxford and Cambridge Colleges and in many castles.



### Tempting Hot Breads

Tempting hot breads from the oven, freshly perked coffee—and suddenly a frosty morning turns sunny.

This pair of pretty offerings is delectable but so simple. Only two ingredients go into each. Fruit Flipovers call for refrigerated flaky biscuits and glistening preserves. A few minutes "fixing" time, ten minutes in the oven and the Flipovers are ready for a quick dusting of powdered sugar.

Choose your favorite rainbow of preserves for Easy Do Upside Down Ring and spoon them into a buttered cake pan. Next, overlap packaged refrigerated rolls to form a ring. After baking, let the ring cool for a very few minutes—pour the coffee while you wait—then invert it onto your prettiest serving platter.

#### Easy Do Upside Down Ring

- 1 tablespoon melted butter
- 1/2 cup pineapple, raspberry or apricot preserves
- 1 package refrigerated cinnamon or orange rolls

Brush melted butter in bottom of an 8-inch cake pan. Add preserves. Arrange rolls, overlapping, in a ring. Bake at 375° for 15 minutes. Turn out onto a plate. Drizzle with frosting from refrigerated roll package, if desired. Serve immediately. Yield: 6 to 8 servings.

#### Fruit Flipovers

- 2 packages refrigerated flaky biscuits
- Strawberry, apricot or peach preserves or apple butter

Separate and roll each biscuit on a floured surface into a thin circle. Place a tablespoon of preserves in center of circle. Fold dough in half, pinching the edges together and sealing with a fork. Place on a greased cookie sheet and bake at 450° for 10 minutes. Dust with powdered sugar; serve immediately. 20 Flipovers.

### IT'S A FACT!..... by THOMPSON

THIEVES WERE TRAPPED DURING THE MIDDLE AGES, WHEN MANY MONEY CHESTS CAME EQUIPPED WITH SPECIAL STEEL TRAPS FOR INTERLOPERS!

BANG!

RESIDENTIAL BURGLARIES SHOWED A 10 PER CENT INCREASE IN THE FIRST HALF OF 1966, ACCORDING TO AN EATON YALE & TOWNE REVIEW OF AMERICAN POLICE RECORDS. TO FOIL BURGLARS EFFECTIVELY, THIS LOCK COMPANY RECOMMENDS PLACING PINTUMBLER CYLINDER LOCKS WITH DEAD-LOCKING LATCH BOLTS OR DEADBOLTS ON ALL OUTSIDE DOORS!

### Laundry Quiz For Busy Homemakers

- When a curious cat and a teething toddler get into the act, doing the laundry is a real challenge. By applying psychology and using new laundry techniques, it can be accomplished without tears and headaches. To test your aptitude, see how many of the questions you can answer correctly.
1. It's better to wait until children are napping to do the laundry. T F
  2. Delicate baby dresses and sweaters must be washed by hand. T F
  3. Sweaters should be washed and rinsed at a slow speed but spun at a normal speed. T F
  4. There's no need to use a fabric softener if you have a dryer. T F
  5. Permanent press garments benefit by the use of a fabric softener. T F
  6. Always follow the manufacturer's instructions on the use of detergents, bleaches and fabric softeners. T F
- Answers
1. False. Give the toddler a job (undress her dolls, sort a small pile of laundry with darts in one pile and whites in another).
  2. False. Today's automatic washers make hand washing obsolete. Wash baby's delicate garments at a slow speed.
  3. True. A normal spin extracts more water and thereby reduces drying time.
  4. False. A fabric softener is especially important for clothes dried automatically because it eliminates static electricity in synthetics.
  5. True. A fabric softener not only makes ironables easier to iron but permanent press garments from iron.
  6. True. Manufacturers know these products best and how they should be used. The makers of Nubsoft fabric softener, for instance, recommend that just one capful of their new sparkling blue softener be added to the final rinse. More will reduce absorbency, an important factor in laundering diapers.

### New Bathing Beauty

BATHS RELAX and cleanse, but they can also beautify. Egyptian women, the first connoisseurs of smooth, soft skin, spent long hours luxuriating in tubs of scented oil.

#### Softer Skin

Today's woman can achieve the same results speedily. Just add bath oil to water to soften skin all over, especially rough elbows, upper arms and chapped legs. A new Silk'n Satin Bath Oil has a frankly feminine scent that lingers long after you're out of the tub.

After bathing, apply creamy pink Silk'n Satin Lotion to prevent drying of skin from indoor heat or inclement weather.

### Have The EMMITSBURG CHRONICLE Delivered To You By Mail For Only \$3.00 Per Year

Name .....

Address .....

City .....

### USED CAR VALUES

1965 Plymouth Baracuda Spt. Cp.; R&H; 14,000 Miles  
 1965 Chevrolet Impala, 4-Dr. H.T. V-8; All Power; Like New  
 1964 Chev. Bel Air "6", 4-Dr. Sed.; Stick, Heater, 11,000 mi.  
 1964 Plymouth "6", 4-Dr.; R&H.  
 1964 Chevrolet Impala 2-Dr. H.T.; R&H&A; 1 Owner  
 1964 Ford Galaxie 500 4-Dr. Sed.; R&H&A; P.S.; Air Conditioned; Like New  
 1964 Chevrolet Bel Air 2-Dr. Sed., V-8; Auto.; P.S.; R&H  
 1964 Rambler American 4-Dr.; R&H&A; Stick  
 1964 Ford Custom 500 4-Dr. Sedan; R&H&A  
 1964 Dodge Dart "6"; R&H; Stick  
 1964 Ford Fairlane 4-Dr. Station Wagon "500"; R&H&A  
 1964 Olds F85 Deluxe, 4-Dr. Sedan; R&H; V-8; Stick  
 1964 Ford Falcon, 4 Dr. Sedan; R&H; Stick  
 1964 Ford Fairlane 2-Dr. Sedan, "6"; Stick  
 1963 Olds Super 88, Spt. Cpe.; R&H&A; Full Pow.; Ex. Cond.  
 1962 Pontiac Catalina 4-Dr.; R&H&A; Power  
 1962 Ford Fairlane 500 4-Dr. Sdn.; R&H&A; P.S.; P.B.  
 1962 Chrysler Newport 4-Dr. Sedan; R&H&A; Power  
 1962 Buick Invieta 4-Dr. H.T.; Fully Equipped; Ex. Cond.  
 1961 Greenbrier Wagon; R&H; Stick

### SANDERS GARAGE

—AUTO SALES & SERVICE—  
 PHONE 447-3451 EMMITSBURG, MARYLAND

### Get Out Of The Mud

LET US SPREAD CRUSHED STONE IN YOUR DRIVEWAY OR LANE

For Prices And Prompt Service

Call  
**S. W. BARRICK & SONS, INC.**  
 WOODSBORO, MD. — PHONE 845-2901

Manufacturers Of  
**Lime and Limestone Products**

### Winter Tires Now Available

PASSENGER CARS & TRUCKS  
 POWERFUL GRIP WINTER TREADS

VULCANIZING & RECAPPING

Quality-tire-S-ervice  
 (EMMITSBURG TIRE CENTER)

East Main Street Emmitsburg, Md.  
 Phone HI 7-5801

Open 8 A.M. to 8 P.M. — Saturday, 8 A.M. to 3 P.M.

Seagram's 7 Crown—The Sure One, is America's most "called for" whiskey.

### Beer-Wine-Whiskey

YOU'LL FIND EVERYTHING FOR THAT PARTY RIGHT HERE ON OUR SHELVES

### Village Liquors

"Always in the Best of Spirits"  
 Ralph F. Irelan, Prop.  
 Phone 7-3271 Emmitsburg, Md.



