



Emmitsburg Chronicle

"READ BY MOST EMMITSBURGIANS"

VOLUME LXXXV, NO. 40

EMMITSBURG CHRONICLE, EMMITSBURG, MARYLAND, FRIDAY, JULY 30, 1965

Weekend

Weather Forecast

Mild Friday, turning a little cooler Saturday and Sunday. Some showers expected during the period.

SINGLE COPY 7c

Most Anything At A Glance

BY ABIGAIL

Twenty-one accidents and four deaths is the score at the new bypass east of Town. Wednesday the 21st accident was recorded as a motorcycle and car crash sent two more to the hospital. Since the bypass was opened last December 10 four people have lost their lives and still the State Roads Commission has not taken any remedial action except to erect a few more signs which actually add to the confusion of crossing the vast intersection. The site remains unlighted at night except for a winking traffic light. Near "misses" are observed almost every hour of the day as the traffic swirls in all directions through the busy intersection and it is only through providence that more wrecks haven't occurred there. Governor Tawes has been notified of the situation as well as the State Roads Commission heads but a public-be-damned attitude seems to have evolved from the situation. I would venture to say the intersection of Rts. 15 and 97 is the most dangerous one in the State of Maryland. It represents a veritable death-trap and I can't understand why the insurance companies who have paid out thousands of dollars in death claims and untold thousands more car damages, haven't applied pressure to have the State take a sane view of the situation. I wonder how many deaths, maimed bodies and broken vehicles the State Roads Commission uses as a standard to realize that the intersection is an extremely dangerous one, designed by so-called "engineers" (and I use the term loosely). Twenty-one wrecks at the same spot in nine months is too much to expect of the public to sit back and take it on the chin.

President Johnson's speech Wednesday lifted a cloud of gloom that hung over the Nation. Thousands of families who have sons in the National Guard and Reserves were sweating it out as the Nation's leaders discussed the situation in Vietnam during the past few weeks. The average person doesn't realize what a family goes through during such a crisis and it was with a blessed sigh of relief that the President's words dispelled any immediate need for calling into action these two groups of trained men. This doesn't lessen the seriousness our Nation faces during the lessened present crisis and it doesn't mean we are out of danger but it seems any respite from conflict of this sort is welcomed with open arms. Naturally the draft quotas will be doubled and many will lose out in our colleges but the immediate threat that we endured has been abated . . . at least for a few more weeks.

VFW AMBULANCE

Warren Russell, Washington, D. C., Clair Topper, Robert Wenschhoff and Charles D. Gillelan, were transported to the Warner Hospital this week via the VFW ambulance. Lewis G. Bell was transferred from the Warner Hospital to the Western Maryland State Hospital, Hagerstown. Ambulance drivers were Leo M. Boyle and John S. Hollinger. Also taken to the hospital in the ambulance were Linda Lipman, Poughkeepsie, N. Y., and Paul A. Dowgh, Bethesda, Md., victims of an accident at the intersection of Rt. 15 and 97.

Two-Car Crash

Near Zora

Pennsylvania State Police reported an automobile accident Monday afternoon at 2:40 a quarter mile south of Zora on the Emmitsburg-Waynesboro Road. Police said Raphael Elden Mahamy, 44, Fairfield R1, was treated by Dr. James Hammett, Fairfield, for lacerations of the head and face after his car collided with an auto operated by Phebe Catherine Hess, 49, Taneytown R2, then glanced off the Hess car, and broke down six guard posts before coming to a halt. Police estimated damage to the Mahamy car at \$2,000 and to the Hess vehicle at \$500.

Miss Frances Rowe, Savannah, Ga., is visiting her sister and brother-in-law, Mr. and Mrs. C. C. Combs.

Serving With WACS



Pvt. Theresa Lucille Topper, daughter of the late Mr. and Mrs. Jacob Topper, Emmitsburg, completed eight weeks of basic military training at the Women's Army Corps Center, Fort McClellan, Ala., July 23. During the training Private Topper received instruction in Army history and traditions, administrative procedures and military justice. She is a 1963 graduate of St. Joseph's High School.

S. S. Agency

Plans Aug. 10 Event Here

Elections of local Advisory Board, Farm Home Advisory Committee members and operation reports will highlight the Southern States Membership Day for the Emmitsburg area on August 10. The event will be held at the Emmitsburg Feed and Farm Supply and will begin at 6 p.m. The business session is slated to start at 8:30 p.m.

"This year's Membership Day," according to Manager Ralph D. Lindsey of the Emmitsburg Feed and Farm Supply, "is different from the type of meeting we held last year. The business session is shorter and the event is being held in our Agency warehouse to give patrons and members the opportunity to become better acquainted with our facilities, products and services. All stockholder members are particularly urged to attend the business session and participate in the election."

There will also be a special Appreciation Sale for the Membership Day featuring special prices on seasonal items.

Charles Brauer of Rocky Ridge, will serve as chairman of the local meeting.

Local operation and services will be discussed by Manager Lindsey. R. A. Nickle, Jr., of Baltimore, a member of the cooperative's regional staff will report on the over-all Southern States operations for the fiscal year, which ended June 30.

There will be a continuous showing of color slides of the cooperative's 41st annual stockholders meeting held in Richmond last fall. Also there will be a number of useful door prizes to be given during the day. A one-pound bag of grass seed and two bags of 5-10-10 fertilizer will be given as the grand prize. Refreshments will also be served.

Nominees for the local Southern States Advisory Board are: Robert Martin of Sabillasville, Ralph Tabler and Paul Wivell of Emmitsburg. Ladies nominated for the Farm Home Advisory Committee are: Mrs. Kermit Glass and Mrs. Carroll Wivell, both of Emmitsburg. The delegate and alternate nominees in Election District 7 are: Maurice Fuss, Kermit Glass and Raymond Keilholtz of Emmitsburg.

The following committee chairmen will assist with the local meeting: Mrs. James Sanders, Kermit Glass, Mrs. Carroll Wivell, Mrs. James Sanders and Ralph D. Lindsey.

Mount Student Killed

Richard Hodge, 20, Danbury, Conn., a junior at Mt. St. Mary's College, was killed Sunday in a head-on collision near his home in Danbury. Hodge was one of the recipients this year of the Student Council scholarship for study next fall.

Mrs. Charles Hubbard and daughter, Patricia, recently visited the New York World's Fair.

Mr. and Mrs. John D. White, and Mrs. George Eyster attended the wedding of Miss Joan Kerr in Hagerstown Saturday, July 17.

The Maryland Blue Cross Plan has provided subscribers with \$368 million in benefits since its formation in 1937.

St. Anthony's Youth Center Opens Saturday

St. Anthony's will open its Youth Center to the public this week when the first activity is scheduled.

Father James F. Kelly, Mt. St. Mary's College, will be the director of the new center and the first activity will be in the form of a dance to be held Saturday night. Admission to the affair will be 35c per person and refreshments will be on sale.

Father Vincent Tomalski, pastor at St. Anthony's, has consented to make the former school there available for the center. The center will operate throughout the coming school year only on Friday and Saturday nights.

Starting next Wednesday the Center will be open from six to 10 p.m. throughout the week and teen-agers from 13 years on up are eligible to join. The Center already is equipped with a pool table, ping-pong tables, shuffleboard, record player, television set and many other methods of entertainment for youths. Father Kelly announces the Center will be supervised by adults and is asking for volunteers to man the Center for its opening next week. Interested adults and also the teen-agers who want to become members of the Center, are asked to be present at the Center any night next week or contact Fr. Kelly personally at the College. Msgr. Hugh Phillips, Mt. St. Mary's College, has made a monetary gift to the Center to help get it started and Myers Radio & TV Shop has donated a stereo to the cause. Father Kelly announces that softball teams are planned for both girls and boys.

Annual Novena At Mount Grotto Open To Public

The eighth annual Novena in honor of the Assumption of the Blessed Virgin Mary will be held at the National Shrine Grotto of Lourdes on the grounds of Mt. St. Mary's College, beginning August 7 and concluding on the Feast of the Assumption, August 15, according to an announcement by Rt. Rev. Hugh J. Phillips, director of the National Shrine.

Rev. William J. Shanahan, O.M.I., will officiate at the services each evening and will deliver the sermons. He has announced the following topics during the nine evenings of the Novena: "Catholic Devotion to Mary," "Indulgences," "Mary and Our Faith," "Mary and the Mass," "Mary and the Eucharist," "Mary, Our Refuge in Temptation," "Mary, Mediatrix of All Graces," "Mary and Modern Womanhood" and "Mary, Her Immaculate Conception and Assumption."

Rev. Fr. Shanahan, a native of Somerville, Mass., was educated by the Jesuits. He worked for a time as a civilian employee of the federal government in Washington before entering the order of Oblates of Mary Immaculate in 1934. In 1936, he was sent to Rome by his order to continue his studies, but was recalled to Washington in 1940 upon the outbreak of hostilities in World War II. He was ordained in 1942 at the Catholic University of America.

Presently stationed at the Oblate Mission House in Gary, Ind., Rev. Fr. Shanahan has had various assignments. He has served in New York, Massachusetts, Indiana, Michigan, Boston and Chicago (in the Oblate Mission and the parochial band), and has been superior at the Oblate Mission Houses in Ligonier, Ind., and Port Huron, Mich.

The Novena services, which will begin each evening at 7:30 o'clock, will be held in the amphitheater of the Grotto. The program will consist of a sermon and Novena prayers, followed by Benediction of the Blessed Sacrament. Confessions will be heard nightly after the devotions.

A concert of sacred music from the carillon of the Pangborn Memorial Campanile will be presented each evening at 7 o'clock immediately preceding the Novena services.

The public is invited to attend the services.

Mr. and Mrs. Roy Little and family recently spent a week visiting their aunt and uncle, Mr. and Mrs. Thomas Roof, Lebanon, Pa.

Mr. and Mrs. Edward Reaver of Taneytown, announce the birth of a daughter Monday.

Sister's Recipe Wins \$500 Prize



Flavor reminiscent of creole cookery today won the plaudits of food editors and experts for Sister Mary Amelia, Chief Administrative Dietitian at St. Agnes Hospital operated by the Daughters of Charity in Baltimore. Named one of four top winners in the 1965 National Sandwich Idea Contest in ceremonies at the Tavern-on-the-Green in Central Park, New York City, Sr. Mary Amelia won \$500 and the trip to New York to attend the contest's annual Coronation Luncheon, staged this year for Sandwich King Terry Vince of Detroit.

Sr. Mary Amelia's French Toasted Shrimp Sandwich features a salad mixture of shrimp, bacon and chili sauce between bread spread with cream cheese, French toasted, and garnished with crisp bacon slices. Her sandwich was selected in three judging stages from hundreds entered each year in the contest, planned to recognize the contribution of restaurant and institutional food people to American culinary art.

Three other final winners, from Detroit, Columbus, O., and Dresher, Pa., were announced at the luncheon before an audience of leading food editors, writers, and representatives of food and related industries. The event is sponsored by the American Dairy Assn., National Livestock and Meat Board, National Restaurant Assn., Poultry and Egg National Board, and Wheat Flour Institute.

Sister Mary Amelia, daughter of the late Mr. and Mrs. Thomas Zurgable, Emmitsburg, was educated at St. Joseph's High School and Saint Joseph College, Emmitsburg. She served a dietetic internship in Charity Hospital in New Orleans, where she gained her prize-winning "creole touch" in food. She has also been associated with the St. John's Home for Children, Utica, N. Y.; St. Ann's Infant Home, Washington, D. C.; Sisters Hospital, Waterville, Me.; and the House of Studies in New York. Sister is also a member of the Maryland Dietetic Association.

May Resume Swim Teaching Here Shortly

With the completion of the second set of swimming classes on July 23, Mary Frances Marshall and Ann Marshall filed instructors' reports with the Red Cross office in Frederick. Held at St. Joseph College pool, four classes, two beginners and two advanced beginners, a total of 52 children increased their swimming skills and learned the fundamentals of water safety. Thirty-eight qualified for Red Cross certificates attesting to their skill.

Class I—Beginners
Certificates: Patty Eyer, Joan Morningstar (good), Vincent Rosensteel, Mark Zurgable. Also attending were: John Hollinger Jr., Gregory Hollinger, Stephen Hollinger, Mary Morningstar, Bonnie Rodgers, Joan Rodgers, Michael Rosensteel, Kathy Sappington and Ann Williams.

Class I—Advanced Beginners
Certificates: Billy Carr (good), Carolyn Keilholtz (excellent), Tim Keilholtz (excellent), Skip Newcomer (good), Susan Morningstar, Beth Morningstar, Gennie Ryan, Mary Ann Rice (good), Scott Rice (excellent), William A. Smith, Linda Topper, and Tommy Eckenrode (good).

Class II—Beginners
Certificates: Thomas Antolin (good), Mike Antolin, Jennifer Carr, Phyllis Davis, Kevin Gingell, Phelan Marshall (good), Carol Phelan (good), Pam Topper, and Cindy Newcomer.

Also attending classes were: Mary Frances Gingell, Sandra Hollinger, Bruce Hollinger, Bonnie Rosensteel, and Eric Rosensteel.

Class II—Advanced Beginners
Certificates: Ivanka Antolin, Vida Antolin (good), Jackie Balmor, Susan Crouse, Mary Beth Eckenrode, Beverly Davis, Juanita Lindsey, Glenda McGlaughlin, Kate Marshall (good), Joe Myers, Cheryl Myers (good), Kathy Rodgers (good), and Mary Kay Sherwin (good).

Another beginners class and an intermediate class may be taught during the last part of August (16-28). An announcement concerning this will be made as soon as a definite decision is reached.

The term "Leatherneck" got its origin during the early years of the Corps. All Marines wore leather collars, fastened by two buckles at the back. They were nearly 3½ inches high and were worn during formal ceremonies.

SLAUGHTER UNLIMITED

There are quirks in human nature. Beyond other people's ken. Of varied types and stature. They confuse we other men.

Idiosyncrasies and vagaries. Seem to be prevalent in man. Can lead one into error, And defeat his cherished plan.

The highway planners figured, Route Fifteen obsolete, They planned a modern highway In a manner—incomplete.

And they crossed Route 97 With Modern Route 15— The crossing at right angles What could the Planners mean?

Why did they not consider, While drawing up their plan, To fool-proof the intersection, And make it safe for man.

With some motorists running rampant, Who drive with road-hog lust. The crossing should be altered— A cloverleaf is a must! —Henry C. Boland

Reader Disagrees

With Trailer

Article Last Week

Editor, Emmitsburg Chronicle:

In regard to the letter printed in your paper last week about the "invasion" of house trailers in town I suggest that the person or persons who wrote the letter, visit a few of the trailers to see just what they are really like. The owners are just as proud of their mobile homes as anyone would be with a house. They are modern, compact and designed in every way for easy living and require very little care. The owners are either young married couples or older couples that have no more use for a large house.

The trailers are new in town therefore draw attention. The real problems in property devaluation have been here for years and go unnoticed. For those citizens that are becoming alarmed at the influx of mobile homes and feel that they devalue the real estate values, may I suggest that they take a good look around, as an outsider, at the houses that haven't seen paint in years, the yards full of weeds and trash, the unkempt vacant lots or the junk yards.

You don't have to look far, it's all right here in town. If the writer is still looking for a cause, why not try to get the theatre open or find something to do for the crowd that sets around the Square all day and night, or get some kind of industry to move in to keep the younger generation from leaving as soon as they finish school. How many people feel like driving 10 to 20 miles to see a movie or go to work? These are some of the things that people look for when buying land or building a house. As the tourists flow thru to Charnita, or Gettysburg or the colleges, what impression do they have of Emmitsburg? Will they want to stop and look around or are they just laughing at the sign on the theatre? This is what raises or lowers real estate values.

A Citizen of Emmitsburg

Locals Eliminated

In Little League

Emmitsburg's Little League All Star team was bounced out of competition in the first round of regional playoffs by a strong and determined Thurmont club in action at McCullough Memorial Field here Monday evening.

Thurmont slugged its way to a 9-1 victory to continue the playoffs elsewhere in the county.

The tournament game was one of thousands going on throughout the nation in the process of determining the representatives to play the Little World Series in Williamsport, Pa. later this summer.

Clarence Wivell and George Baker managed and coached the local club during the playoff.

Hospital Report

Admitted

Mrs. Ruth O. Eyer, Emmitsburg.

Discharged

Mrs. Ralph A. Valentine, Emmitsburg.

Mrs. Thomas R. Gingell, Emmitsburg.

Mrs. Earl Tracey, Emmitsburg.

Births

Mr. and Mrs. Paul F. Nolan, Emmitsburg, son, Saturday.

Mr. and Mrs. Paul J. Sutton, Thurmont R2, daughter, last Thursday.

Mr. and Mrs. Francis B. Ott, Rocky Ridge, daughter, last Thursday.

C. D. Gillelan, Clerk, Judge, Dies Suddenly



Charles David Gillelan, 67, of 321 E. Main St., Emmitsburg, a trial magistrate for eight years, died from a stroke Sunday morning at 9:53 in the Warner Hospital, Gettysburg, where he had been admitted Saturday evening.

"Chick," as he was familiarly known, was a native of Emmitsburg and a life-long resident of this community.

He was a son of the late Charles E. and Sarah (Pfeiffer) Gillelan. He served as a magistrate and Town Clerk for eight years, and was a painter most of his life, and had been active in numerous community affairs.

He had been in ill health the last several years and underwent an operation in a Baltimore Hospital some months ago, and had been returned home prior to his removal to the Warner Hospital.

A veteran of World War I, he served as a private in the Student Army Corps at Mt. St. Mary's College from October 1, 1918, to December 10, 1918.

He was a member of Elias Lutheran Church, Emmitsburg, and at one time had been active in the Emmitsburg American Legion.

Surviving are his widow, the former Esther Frior; a daughter, Mrs. Albert Kelly, Baltimore, and five grandchildren.

Funeral services were held on Wednesday morning at 10 o'clock from the Wilson Funeral Home, Emmitsburg, with the Rev. Philip Bower officiating. Interment was in Mountainview Cemetery.

Pallbearers were Robert Little, Francis Arnold, John Dick, John Stoner, Leo M. Boyle and John White.

Members of the Francis X. Elder Post 121, American Legion, who served as honor guard at the funeral home were: Bernard E. Sprinkle, George H. Ashbaugh, Jr., Andrew Shorb, William Topper, William Rodgers, T. Eugene Rodgers, Earl Topper and Edgar Wastler.

Father Shaum

To Tour Europe

With Musical Group

Rev. Dr. David W. Shaum, professor of music at Mt. St. Mary's College and Seminary, will take part in the tour of Europe next month sponsored by the National Catholic Music Educators Association, Inc.

The group will leave Kennedy Airport, New York, by jet on August 5 and return on August 26. They will visit England, Germany, Austria, Italy and France.

Highlights of the tour will be attendance at music festivals in the countries visited, such as a performance of the Sadlers Wells Festival in Bayreuth, Germany; the Munich Opera in Munich, Germany; the Augsburg Music Festival; the Mozart Festival in Salzburg, Austria; a concert in the Vienna Opera House; and an opera or a ballet in Rome.

It is expected that the group will be received in audience by Pope Paul VI during their stay in Rome.

Sightseeing on the tour will emphasize not only places of interest to professional musicians and lovers of music, but also the art and cultural centers of Europe.

Recent visitors at the Dutch Wonderland, Lancaster, Pa., were Mr. and Mrs. Roy Little and family and Mrs. Monroe Hewitt and daughter.

Mrs. Charles Hubbard and children, Roland, Patricia, Mrs. Suzanne Kreit, Linda Heffner, and Cloyd W. Seiss, visited Mrs. Hubbard's son, Charles, in Augusta, Ga., recently. While there they attended the graduation of Charles Hubbard from the M.P. School.

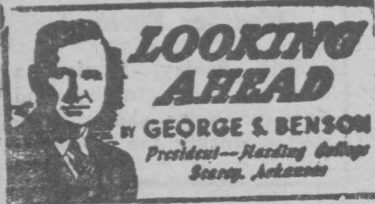

On Being Right Sometimes

The American Presidency, a complex enough position in the domestic and world power structure, requires continuous study and explanation. Add a complicated, many-sided personality of near-genius stature in some respects, like that of Lyndon Johnson, and you soon have material for more analysis than can be accomplished in a score of books. Whatever it is that makes LBJ run, those matters are of prime interest today to every American, for all of us hope and pray that the most powerful figure in today's world of big decisions will have at least some of the right answers.

The British statesman showed sympathy who recently observed that no matter what President Johnson does in sending or not sending Marines to preserve peace in such places as the Dominican Republic, he is always wrong. This implies there may be a wide variance in what people think is the proper course but surely the right course of action is not to be determined by whether it is a majority view, a minority view, or even whether anyone accepts it. Everyone, for that matter, might be wrong. It is a whopping task to seek principle, but seek it he must.

Changing The Mind

One way to be sometimes right is to frequently change your position. The President has done this aptly. If he seems to have no conclusive position of his own, it may be that he looks to future elections when voters also may have views that bear little resemblance to their present ones. Suppose the President really wants to reduce "conflict in our national labor policy" by repealing the right-to-work laws. After nearly 20 years of Congressional activity for them, he goes on record against them. The answer: he will require union backing in 1968, and such a need will not allow this pragmatic compromise the convenience of his own beliefs.

There seems to be some political virtue in taking turns pleasing various segments, then subtly changing or diluting the original direction so as to please opposing elements. In his Dominican policy, the President at first showed a strong anti-communist position. Soon, however, this resolution appeared to be softened as his top foreign policy aide tried to develop coalitions that would bring into the government various radicals and doubtful elements, thus diluting the victory sought by the anti-communists who originally,

seemingly, had the same goals as the U. S. Marines.

Withholding Principles

Another way to be right only occasionally is to advocate sound policies based on true principles, but only for limited applications to special sectors. The President told the steel industry recently, for example, that only non-inflationary wage increases would help keep the economy in a sound condition. Nothing is said about following non-inflationary policies elsewhere, for either the federal government or the nation as a whole. Instead, the Congress is encouraged to go ahead spending more and more, without apparently caring for the future stability of the economy.

Then, a President can pay political debts only to regret them, even if it means later changing what was wrong in the first place. Why top labor officials wanted to ban the braceros is mystifying in the first place. But it brought near disaster both to the braceros and the farmers, and then gave a taste to consumers when prices of vegetables zoomed.

Search For Values

The emergence of a Johnson who si always right would, considering the nature of man's fallibility, be expecting too much. Neither would we urge this politician's politician (nor any other president) to sit in his rocking chair and wait in a state of suspended animation for the outcome of the opinion polls.

What most of us would like of an American president, and even of the majority party whose banner he carries, is the greatest possible measure of disregard for popularity and for pleasing everybody, along with a greater devotion to those basic principles that require no alteration to fit exigencies. The ready abandonment of political advantage, the preference of being right over being elected, is what stands out so large in a Patrick Henry or a Henry Clay. In this troubled age when too many have given up searching for true values, the challenge of being on the right side is difficult enough. But it is not impossible.

YOUTH CENTER ACTIVITIES

Two games were played and two had to be cancelled in the Emmitsburg Youth Center basketball league but when it was over Gene Eyer's Blue Jays were still on top with a 6-0 record. Jack Topper's Green Indians upset Dennis Stahley's Hustlers to pull themselves into a second place tie with the Hustlers.

Green Indians 43; Hustlers 34. If there is any doubt as to the value of Ray Baker to the Hustlers, it was dispelled this week as the Green Indians upset the Bakerless Hustlers 43-34. The last time these two teams met the

Hustlers, with Baker, downed the Indians 40-28. The Topper Indians jumped out to an 18-8 half-time lead and held on during the Hustlers' rally in the second half. George Knox continued his fine play with 9 points and Dick Wivell, playing his first game for the Indians, tied him with 9 markers. Dennis Stahley was high for his team with 12 points while Gerry Orndorff contributed 9.

Blue Jays 54; Night Owls 50. In what started out to be a rout but ended in a closely contested game, Gene Eyer's Blue Jays preserved their unblemished record with a 54-50 win over an undermanned Night Owl team. Harry Hahn personally took charge of the game in the first period, scoring 15 points, and giving the Blue Jays a seemingly uncatchable lead. In the second half Jim May arrived and Gene Lingg entered the game to draw the teams closer together. But the Blue Jays had too many points and too much talent. Harry Hahn was high for the game with 23 points while Eddie Baker continued his fine

play with 9 points. Ed Adelsberg, or played valiantly for the losers, scoring 13 points and an outstanding floor game.

Standing of the Teams

	W.	L.
Blue Jays	6	0
Hustlers	4	2
Green Indians	4	2
Meadowlarks	3	2
Panthers	1	5
Night Owls	0	7

Leading Scorers

Jerry Orosz	19.5
Gene Eyer	17.8
John Little	16.3
Dennis Stahley	15.6
Jack Dillon	15
Jim May	15

Next Week's Schedule

Monday, Hustlers vs. Meadowlarks.
Tuesday, Night Owls vs. Meadowlarks.
Wednesday, Green Indians vs. Blue Jays.
Thursday, Hustlers vs. Panthers.

August 9-17-Schedule

Monday (9), Hustlers vs. Blue Jays.
Tuesday (10), Green Indians vs. Meadowlarks.
Wednesday (11), Night Owls vs. Panthers.
Thursday (12), Hutlers vs. the Meadowlarks.
Monday (16), Blue Jays vs. Meadowlarks.
Tuesday (17), Panthers vs. the Night Owls.

Girls' Schedule

Tuesday, Aug. (8), Bev's Bullets vs. Pat's Pack.
Thursday (5), Ruth's Rebels vs. Jane's Jets.
Tuesday (10), Bev's Bullets vs. Ruth's Rebels.
Thursday (12), Jane's Jets vs. Pat's Pack.

Library Donated History Of Town

Emmitsburg is proud of the service it can render to the Emmitsburg Public Library patrons and frequently we are able to help someone from out side the town. A copy of the History of Emmitsburg has recently been donated by Mrs. Anne Thompson. This copy will be cherished and practically kept under glass. Two reference questions have been answered by our having it in the Emmitsburg Collection. A patron from Hagerstown found just the bit of ancestry he wanted and a Miss Chio Arnold is searching for any information on a Mr. Henry Arnold who was one of the four Trustees of the original St. Joseph's Catholic Church. Henry Ar-

nold is mentioned frequently in the history of Emmitsburg, but evidently was one of the older settlers who left Emmitsburg for the West. If anyone knows of the older Arnold settlers, the Library would appreciate the information. Also if there are any copies of the History of Emmitsburg for sale in the area, the Library would be pleased to know.

New Books

"The Pyramid Climbers," by Vance Packard. A penetrating look at the new breed of hustling well-packaged executives scaling corporate heights. "The Cross and the Switchblade," by the Reverend David Wilkerson. This story of man inspired by faith, who accomplished miracle after miracle of human reclamation. The age-old conflict of good and evil is dramatized here in the real-life story of a country preacher named David Wilkerson. "The Short Novels of John Steinbeck," by the winner of the Nobel prize for literature. Stories include: Tortilla Flat, Of Mice and Men, The Red Pony, The

Moon is Down, Cannery Row and the Pearl. "Nine Stories," by J. D. Salinger. Included are nine short stories by the author of Catcher in the Rye. "The Beast in Me and other Animals," by James Thurber. A new collection of pieces and drawings about human beings and less alarming creatures.

Although not harmful if fed in reasonable amounts, bread contains starch and is therefore somewhat difficult for a dog to digest. —Sports Afield.

OPEN NOW! MINIATURE GOLF

Charnita
RECREATION PAR EXCELLENCE
FAIRFIELD, PENNSYLVANIA
ON ROUTE 116

EFFICIENT FEEDING AND LIVESTOCK MANAGEMENT



By Dr. Gustav Bohstedt
Emeritus Professor of Animal Husbandry
University of Wisconsin

Alfalfa Versus Corn or Sorghum Fodder or Silage

The two great grain and silage crops of the nation are corn and the sorghums. High-yielding hybrids of both feed crops have suggested to some enthusiasts the desirability of greatly reducing legume and grass forage crops in favor of increasing the acreage of the two leading feed crops.



Dr. Bohstedt

It seemed that the protein, vitamins and minerals of the low-growing forages could rather easily and cheaply be supplied by urea and mineral preparations to be fed with corn or sorghum silage. Some rather persuasive cattle feeding demonstrations have presented a strong argument in favor of this line of reasoning.

And still, wouldn't we miss more than merely the smell of new-mown hay? Wouldn't something essential drop out of the cupboard of our farm animals? A recent report from the Wisconsin Experiment Station states that the important micro-organisms in the paunch of cattle and sheep, the protozoa, may not be able to live and grow without an unidentified nutritional factor which is present in alfalfa and possibly similar forages.

The researchers say that without the growth factor in alfalfa the protozoa disappear within eight days. That this factor was heat stable and not soluble in water, and that work was continuing to establish its identity.

State of Georgia experimenters report that dehydrated alfalfa in amounts of 3 to 5 pounds per cow per day cleared up a rancidity problem in milk within 36 to 48 hours.

Nature has packed a lot of essential nutrients into leafy alfalfa and even timothy, to a lesser extent into the coarser forages mentioned. With a similar dry matter content corn silage has 5.3 milligrams of carotene per pound, but alfalfa silage 15.1 and even timothy silage 14.1 milligrams. The major minerals, calcium and phosphorus are in similar proportions, as well as most of the minor or trace minerals.

So it would not be surprising if in keeping with the greater abundance of known nutrients, the as yet unknown but essential nutrients may be found in alfalfa or similar forage crops in greater quantities than in corn and sorghums.

While in the tropics, I was impressed by the tendency of most grasses and even adapted legumes to grow to ceiling heights, but while high in fiber, to contain little of the protective nutrients. As in other respects, the most valuable things are apt to come in small packages.

Question: If parakeratosis is a skin disease of growing pigs, is zinc supplementation necessary for adult swine?

Answer: It has been found that zinc-supplemented gilts averaged two more pigs per litter than unsupplemented gilts, and with new-born pigs a half pound heavier. Also none of the pigs from zinc-supplemented sows had parakeratosis at weaning time, while half of the others had it.

PURE CRYSTAL CLEAR

ICE CUBES

(Any Quantity)

CROUSE'S

OPEN SUNDAY
Phone 447-2211
Emmitsburg Md.

OPEN

Under New Management

HILLSIDE INN

On Old Rt. 15 8 Miles

From Gettysburg, Pa.

Hard-Shell Crabs - Steak

Chicken - Shrimp

All Home-Made Eats

HARDWARE NEEDS
PAINT - GLASS - TOOLS
CHAIN - ROPE - BOLTS

Plumbing and Electrical Supplies

shop REDDING'S

30 York Street

Gettysburg, Pa.

Reliable Records!

with
MOORE REGISTERS
REGISTER FORMS
AND ACCESSORIES



Moore Registers and Register Forms assure reliable records. One copy of each set of tickets may be automatically filed in the register's locked compartment avoiding customer misunderstanding and preventing lost copies. Continuous, numerical filing simplifies daily audit.

A MOORE REGISTER AND REGISTER FORM FOR EVERY FORM OF BUSINESS

Call us today . . . for complete information

CHRONICLE PRESS INCORPORATED

Phone HI 7-5511

Emmitsburg, Md.

Galvanized and Black Pipe — 1/8" to 2" and Fittings

Plastic Pipe and Fittings
Copper Pipe and Fittings

GETTYSBURG HARDWARE

Paints - Housewares - Lawn Supplies
BALTIMORE STREET — GETTYSBURG, PA.

JACK and JILL SHOPPE

Chambersburg St.

Gettysburg, Pa.

GETTYSBURG SALE DAYS

POLOS	1.98 - 1.30
POLOS	2.98 - 2.00
SPORT SHIRTS	2.98 - 2.00
BERMUDAS	2.98 - 2.00
" (Boys & Girls)	3.98 - 2.50
KNIT GOWNS	3.00 - 2.00

DRESSES

Infants Thru Sub Teen
And Chubbettes

SWIM WEAR
BOY'S SLACK SETS
1 GROUP SWEATERS

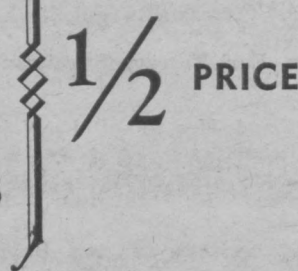

—\$10.00 GIFT CERTIFICATE—



Enjoy The Soft Whiskey.

CALVERT
EXTRA

When your guests are served this fine whiskey they will appreciate the compliment and your party will be on its way!

And when you think of parties, think of us—our large stock of fine liquors, imported and domestic, offers you the right choice for every occasion.

OUR SELECTION OF FINE WINES

includes the finest import wines. Fine California varietals and Eastern domestic wines. A wine for every occasion. Come in and browse around.

Whenever you drop in, our friendly and experienced staff offers you prompt, courteous service.



COUNTRYSIDE LIQUORS

Mr. & Mrs. Don Bowne, Prop.
Emmitsburg Maryland

SEMI-ANNUAL SHOE SALE

NOW IN PROGRESS

WOMEN'S

\$1.00 to \$7.99

TEENS'

\$1.00 to \$3.99

CHILDREN'S

\$1.00 to \$3.99

YOUNG MEN'S

\$1.99 to \$6.99

CHILDREN'S TENNIS ODDS AND ENDS . . . \$1.99 to \$2.99

GETTYSBURG SALE DAYS

\$10 Merchandise Certificate Awarded

Martin's Shoe Store

GETTYSBURG, YORK & FREDERICK

"The Place to Go for the Brands You Know"

YOUR FEDERAL INCOME TAX

The Emmitsburg Chronicle, in cooperation with the Internal Revenue Service, Baltimore District, will publish each week in this column, tax information that will enable taxpayers to become more familiar with the Federal income tax laws. Clip and save for future reference.

Questions And Answers

Q. I have some building and loan shares which mature this year. Will there be any tax advantage to me if I don't cash them in?

A. No, income on shares such as these is reportable under certain conditions in the year they mature or in any year in which it may be withdrawn. It makes no difference whether they are redeemed or not.

Q. An old friend of mine who has been unable to work for some time has just moved in with us. Under what conditions would we be able to claim him as a dependent?

A. You may not claim him as a dependent this year since he was not a member of your household for the entire year. If he has an income of less than \$600 next year, lives with you for the whole of that year, and if you provide over one-half of his total support, you may claim him as a dependent for that year.

Q. How can I find out what credits I have in my Social Security account?

A. Ask for a self-addressed post card (Form 7003) at your local Social Security office for use in obtaining a record of income credited to your account. This statement of earnings cannot be furnished without a signed

statement from you.

Q. My son qualifies for the tax relief President Johnson recently authorized for servicemen in Vietnam. When an amended return is filed, how much of his pay may be excluded?

A. Commissioned officers may exclude up to \$200 and enlisted men and warrant officers may exclude full pay for each month during any part of which they served in Vietnam or adjacent waters since January 1, 1964, or during which they were hospitalized as a result of such service.

This exclusion should be taken on Line 4, Part III of Form 1040. "Combat Zone" should be written just above Line 4, Part III. To speed the processing of refunds, these returns should be clearly marked "Combat Zone" at the top of Page 1, too. The return now being filed should also be marked "Amended Return."

Q. I'm taking a research fellowship. Will this grant be considered taxable income to me?

A. Within limits, scholarship and fellowship grants are usually tax exempt. Check with the institution giving you the fellowship or with your local Internal Revenue office to see what the law specifies in your particular case.

Q. I am leaving the country next month for a job overseas. Do I have to file a 1965 income tax return before I leave?

A. No you don't. Be sure to obtain a copy of the booklet, "Tax Guide for U. S. Citizens Abroad," Internal Revenue Service Publication No. 54, available free at your local Internal Revenue office.

ADMINISTRATOR'S NOTICE
This is to give notice that the subscriber has obtained from the Orphans' Court of Frederick County in Maryland, letters of Administration on the estate of JOHN AUGUSTA JONES

late of Frederick County, Maryland, deceased. All persons having claims against the deceased are warned to exhibit the same, with the vouchers thereof, legally authenticated, to the subscriber, on or before the 2nd day of February, 1966 next; they may otherwise by law be excluded from all benefit of said estate. Those indebted to the deceased are desired to make immediate payment.

Given under my hand this 26th day of July, 1965.

WILLIAM F. JONES,
Administrator
True Copy—Test:
THOMAS M. EICHELBERGER,
Register of Wills for Frederick County, Md. 7/30/65

ORDER NISI ON SALES
In the Matter of the Sale of the Real Estate of Elizabeth Hoke

In the Orphans' Court of Frederick County, Maryland.
July Term, 1965

In the Matter of the Report of Sales, Filed the 14th day of July, 1965.

ORDERED, by the Orphans' Court of Frederick County, this 14th day of July, 1965, that the sale of Real Estate of Elizabeth Hoke, late of Frederick County, deceased, this day reported to this Court by Executors be ratified and confirmed, unless cause to the contrary be shown on or before the 13th day of August, 1965, provided a copy of this Order be published in some newspaper published in Frederick County for three successive weeks prior to the 16th day of August, 1965.

The Executors' Report states the Amount of Sales to be Eight Thousand, Five Hundred Dollars (\$8,500.00).

MARY H. GREGORY
RALPH E. WHITE
HOWARD Z. STUP
Judges of the Orphans' Court
The Gettysburg National Bank and Clarence G. Frailey,
Executors

True Copy Test:
THOMAS M. EICHELBERGER
Register of Wills for Frederick County, Md. 7/16/65

enue office. It explains what the tax liability is on income earned overseas, and contains other useful tax information.

Q. I just retired after turning 65 last month. For income I will have my Social Security, a company pension and a monthly annuity check from my insurance company. What part of this will be taxable?

A. Social Security benefits are not taxable. Also, those portions of your annuity check and company pension which are a recovery of your cost of the annuity or contributions to the pension plan are not taxable. Your annuity checks will be taxable only to the extent your proceeds are greater than the cost of the policy.

Computation of the taxable portions of these items are explained in the I.R.S. publication Document No. 5569, "Tax Benefits for Older Americans," and Document No. 5018, "Retirement Income and Credit." They are available free at all local Internal Revenue offices.

For further information contact your local Internal Revenue office.

Girl Scouts Hold Caravan At Kump's

The Girl Scouts of Central Maryland presented an Outdoor Caravan for the Girl Scouts in Emmitsburg on Wednesday, July 21 at Kump's Dam Park. The girls participating represented Brownie Troop 1300, Junior Troop 405 and Cadette Troop 1316.

The day began with a Flag Ceremony conducted by Cadette Troop 1316. Following the Flag Ceremony, the girls spending the morning attending workshops in Fire Building, Knots and Lashing, Trail Marking, First Aid and Songs. The girls enjoyed their "nosebag" lunches and homemade ice cream which they had made at noon time. Following lunch, the Brownies attended story hour with Miss Pamela Hahn and Barbara Cornish. They then participated in Kim's Game, an international Girl Scout nature game. During this time the Junior and Cadette Troops participated in a

nature scavenger hunt. The Caravan closing ceremony featured songs from each troop.

The Senior Consultants who made the Caravan possible were Miss Susan Laird and Miss Pat Wargny of Taneytown. Cadette consultants were Miss Margie Stutzman of Taneytown, Miss Barbara Cornish and Miss Pamela Hahn of Frederick. A special workshop in knots was conducted by Cadette Girl Scout Troop 1316.

Leaders of the Troops present were: Brownie Troop 1300, Mrs. Ralph Lindsey; Junior Troop 405, Mrs. John Chatlos; Cadette Troop 1316, Mrs. Robert Myers and her Senior Scout Assistant, Jeanne Myers. Mrs. Ledlie Cunningham assisted throughout the event and Mrs. John Warthen acted as Coordinator for the Outdoor Caravan. Mrs. Warthen is the Girl Scout Troop Service Director for Emmitsburg.

Girls who were in attendance were: Peggy O'Brien, Clara Tyler, Diane Dutrow, Karen Warthen, Mary Ellen McGackey, Pam Topper, Deborah Gillespie, Francesa Cunningham, Brigit McGucken, Joanne Flaherty, Diane Deegan, Lynne Phelan, Marie Broussard, Melinda Meredith, Linda Bowman, Shirley Wilson, Martha Slemmer, Laura Tucker, Cindy Newcomer, Yvonne Rosensteel, Sharon Wivell, Kathy Ann Gilles-

pie, Margaret Anne Wagerman, Kate Marshall, Mary Kay Sherwin, Julie Baker, Karon Smith, Cindy Baker, Denise Joy, Debra Rohrbaugh, Valerie McCleaf, Linda Seidel, Sue Topper, Barbara Topper, Patricia Topper, Barbara Seidel, Lorrie Ann Ginter, Debra Wivell, Debbie Baker, Susan Ott, Jeanne Myers, Janet Frock, Anne Umbel, Mary Ann Rice, Nita Lindsey and Winnie O'Brien.

PUBLIC INVITED! MINIATURE GOLF

Charnita
RECREATION PAR EXCELLENCE
FAIRFIELD, PENNSYLVANIA
ON ROUTE 116

- ROAD STONE
- FREE STATE MASONRY MORTAR
- READY-MIXED CONCRETE
- MASONS' LIME
- AGRICULTURAL LIMING MATERIALS

New Ready Mix Concrete Plant in Rockville-424-5676

M. J. GROVE LIME COMPANY

A Division of the Flintkote Company
Phone Thurmont CR 1-6381 — Frederick MO 2-1181

SEMI-ANNUAL

GETTYSBURG SALE DAYS

2 BIG DAYS OF SAVINGS 2
FRI.-SAT., JULY 30-31

- MERCHANDISE AWARDS
- BARGAINS GALORE

OVER \$1,500 IN CASH, BONDS AND
MERCHANDISE AWARDS

5--\$100 U. S. SAVINGS BONDS

5--\$50 U. S. SAVINGS BONDS

10--\$25 U. S. SAVINGS BONDS

Given by the Gettysburg Retail Merchants Association

1--\$25 SAVINGS ACCOUNT

Donated by the Adams County National Bank of Gettysburg

4--\$10 CASH PRIZES

Donated by the Gettysburg National Bank

\$10.00 MERCHANDISE CERTIFICATE

Given by Each Participating Store

Look For The Yellow Pennants In The
Windows Of Each Participating Store

Free Sale Days Tickets Will Be Given
By All Merchants Participating

DEPOSIT COUPONS IN BOX
PROVIDED IN EACH STORE

Through Cooperation of the Gettysburg Borough Council
FREE METER PARKING DURING SALE DAYS

All Stores Open Fri. and Sat., 9 A.M.-9 P.M.

Sponsored By The Gettysburg Retail Merchants Assn.

GETTYSBURG SALE DAYS

DRESSES

One-Half and One-Third Off

SUMMER SUITS

SKIRTS

SHORTS

GLOVES

SLEEVELESS BLOUSES

SUMMER HOUSECOATS

HATS

1/3 Off

\$1.00

\$2.00

\$2.50

\$2.00

GIFT CERTIFICATES

1st. \$10.00 — 2nd. \$5.00

Modern Miss Shop

Chambersburg Street

Gettysburg, Pa.

LOW COST COMFORT



* Compare it with anything on the market

* Super thrifty

* Trouble free

LOW DOWN PAYMENT THREE YEARS TO PAY

EMMITSBURG GAS CO.

Phone 447-2202

"SUMMERIZE" YOUR CAR

Hot roads play havoc with inferior tires. When you plan that vacation trip be sure you choose

Firestone

TIRES & TUBES

SEAT COVERS — MUFFLERS — SEAT BELTS

CAR WASHING — LUBRICATION

FAN BELTS — SPARK PLUGS — IGNITION POINTS

—24-HOUR TOWING SERVICE—

DUDASH'S 66 SERVICE

TOLL GATE HILL

Phone 447-2461

EMMITSBURG, MD.

YOUR PERSONAL HEALTH

Sun Is Fun (Not Too Well Done)
"What a lovely sleep I had on

shortly before the chills and fever the beach!" said Snoozy Susan set in. It happens every summer—a new crop of victims to the innocent idea that you can't have too much of a good thing.

Susan felt robbed when the blisters began forming, because she thought she'd acted with just the right amount of caution. The sky was overcast—so where was the danger of sunburn? Unfortunately it doesn't work that way. You can get as cruel a burn on a hazy day as on a bright one.

Skins differ in their sensitivity to sunlight. Children burn more quickly than adults. Babies under two, and delicate children of any age, need to be watched closely when sunbaths are taken. But even for grownups, more than 15 minutes of exposure for the first time in a season can be

dangerous. After that first quarter-hour, the exposure time can be increased by another 15 minutes each day. That was a gradual suntan builds up—the kind that furnishes real protection. The other way can put you to bed for days.

Sunbathing if not overdone is beneficial to most people, but can be definitely harmful to others. People with TB, for example, have been known to suffer from a worsening of their condition after prolonged exposure to the sun. Getting overheated in the hot sun can put a strain on the internal organs, particularly the heart and

blood vessels. An elderly person, or one with heart trouble or any other serious disease, should consult his doctor before sunbathing.

Severe sunburn can cause serious illnesses accompanied by chills, fever and delirium. A doctor should always be called if blisters develop; blisters bring

danger of infection.

In short—have a nice day at the beach! You will if you take your sun in sensible doses.

While stalking always try to have the sun at your back, so

that a deer is looking into the brilliant glare and vice versa—Sports Afield.

Accidents can be prevented by intelligent effort and understanding of safety measures.

HAVE A TROUBLE - FREE VACATION

BETTER LET US CHECK YOUR

- SPARK PLUGS
- IGNITION POINTS
- FAN BELT
- MUFFLER

—ENJOY YOUR VACATION—

KEEPERS ESSO STATION

Charles E. Keepers, Prop

EMMITSBURG

MARYLAND



MODERNIZE your BATHROOM this low cost way

Start with a

Happy Cooking
GLASSLINED
Automatic GAS
WATER HEATER

Gas is Faster — Up to 3 times faster, gas gives you all the sparkling, clear hot water you need 24 hours every day.

Costs Less — Dependable hot water service at a lower cost — lower than any other type automatic water heater.

GAS heats water 3 times faster



The Matthews Gas Co.

Emmitsburg Phone HI 7-3781 - Thurmont CR 1-6111

GETTYSBURG SALE DAYS

FRIDAY AND SATURDAY, JULY 30-31

Bernz Gas Cylinders	2 for 2.29
15 Gal. Garbage Cans	3.71
Electric Paint Sprayer	9.95
5-Ft. Wood Step Ladder	3.60
GE Kitchen Clocks	4.98
Wire Trash Burner	2.25
Lenk Fire Extinguisher	1.29
Paint Brushes & Rollers	15% Off
All Plastic Housewares	33½% Off
Pyrex Terra Ware	30% Off
West Bend Continental Aluminum Ware	40% OFF

FREE PARKING METERS

—\$10 and \$5 Gift Certificates—

George M. Zerfing

HARDWARE, INC.

BALTIMORE STREET

GETTYSBURG



Peace, be still.—(Mark 4:39).

We cannot be at peace with God unless we are first at peace with ourselves—and we cannot be at peace with ourselves until we are at peace with all other persons and circumstances. We can call on Christ, through prayer, to quell the storms within us, even as He subdued the winds and waves.

CHARNITA

FAIRFIELD, PENNSYLVANIA
BETWEEN GETTYSBURG AND EMMITSBURG
ON PENNSYLVANIA ROUTE 116

WHY WAIT?

YOUR DREAMS CAN COME TRUE NOW!

LOOK AT THE ACTUAL PHOTOGRAPHS TAKEN AT CHARNITA
COME JOIN THESE HAPPY PEOPLE

IT'S SO EASY...

to have your own year 'round vacation or home site. Our counselors will discuss your needs, help you choose your site, assist you in making all the arrangements so that you can start enjoying "Charnita Living" this summer. Low bank finance rate.

Yes! It's so easy... to live and play year 'round at Charnita. Over 200 families think so. They have bought.

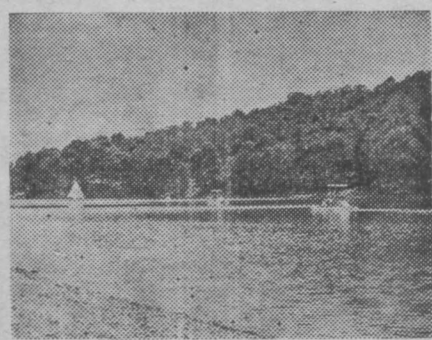

You Will Receive A General Warranty Deed With Every Site

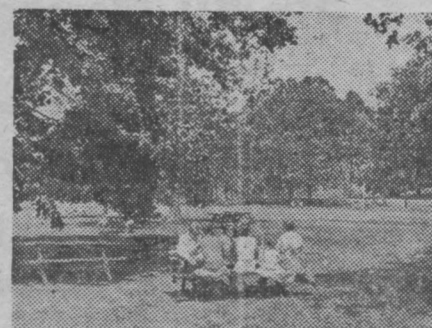
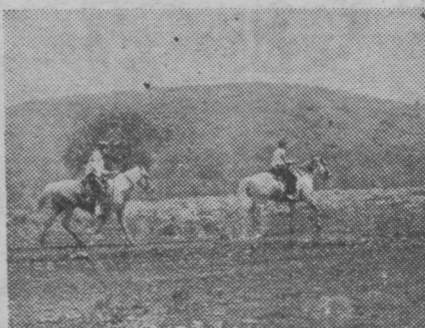

COME SEE US ANY DAY

WE ARE READY TO DO BUSINESS FROM DAWN TO DUSK

CHARNITA IS ON PENNSYLVANIA ROUTE 116
BETWEEN GETTYSBURG AND EMMITSBURG

FAIRFIELD, PA., ROUTE 1 17320

TELEPHONE: 642-8213

OPEN NOW! MINIATURE GOLF



WE DELIVER

CALL OUR Order Department

Toll Free From Hillcrest Exchange
ASK OPERATOR FOR ENTERPRISE 9-3794

THE CAVETOWN PLANING MILL CO.
Cavetown, Md.

for about a penny

more a drink...

It tastes better with **FOUR ROSES**



Complete Stock Of

- BEER
- WINE
- WHISKEY
- PARTY SNACKS
- SOFT DRINKS

Roger Liquor Store

ANN G. ROGER, Prop.

PHONE HI 7-5151

S. SETON AVE.

EMMITSBURG, MD

STORE HOURS: DAILY, MONDAY - SATURDAY—8 A.M. - 10 P.M.

DELIVERY AND DRIVE-IN SERVICE

GETTYSBURG SALE DAYS

SHOP AT

HERSHEY'S

FOR THESE VALUES

REGISTER HERE FOR SALE DAYS AWARD

\$10 GIFT CERTIFICATE

We Give Gettysburg Sale Days Tickets

Wash 'n Wear	
Summer Trousers	\$6.95
All Bermuda Shorts	\$1.00 off Reg. Price
Reg. \$4.00	
Swim Suits	\$2.95
Long and Short Sleeve	
Sport Shirts	\$1.00 off Reg. Price
Polo Shirts	\$1.00 off Reg. Price
Special Group	
Short Sleeve Sport Shirts	\$1.95

WHILE THEY LAST

55% Dacron, 45% Wool
SLACKS, reg. \$13.50
Men's Summer
SPORT COATS

NOW \$9.95

20% OFF

MEN'S SUMMER SUITS

45% Wool - 55% Dacron
Reg. \$45.00 & \$50.00

\$10.00 OFF
REGULAR PRICE

HERSHEY'S MEN'S SHOP

Member Retail Merchants Association

OPPOSITE THE COURTHOUSE

ON BALTIMORE STREET

Emmitsburg Chronicle

EMMITSBURG, FREDERICK COUNTY, MARYLAND
Published weekly on Friday by the CHRONICLE PRESS INCORPORATED, South
Beton Avenue, Emmitsburg, Maryland 21727. Telephone 301-447-5511.

CHARLES ARTHUR ELDER, Editor-Publisher

All Communications and Checks intended for this Paper should be addressed and
made payable to the CHRONICLE PRESS INCORPORATED, Emmitsburg, Md. 21727.

Copy for Advertisements must be received in this Office not later than Wednesday
morning to insure publication in the current week's edition. Advertising rates
furnished upon request. Subscription rate, \$3.00 per year in advance.

Entered as Second Class Matter at the Postoffice at Emmitsburg, Maryland, under
the Congressional Act of March 3, 1879.

NATIONAL EDITORIAL
ASSOCIATION
AFFILIATE MEMBER



Nickel oxide, in conjunction with
iron, chromium and cobalt, is used
to produce black, olive green, and
brown colors in quality earthen-
ware.

Before you turn in for the night,
place some kindling and dry start-
ing wood under shelter for an
easy-to-start fire the next morn-
ing.—Sports Afield.

BABSON

Writes . . .

BY ROGER W. BABSON

Babson's Point of View On:
Vietnam And The Draft Outlook
BABSON PARK, Mass., July
29—Millions of young men are
wondering what the continuing
escalation of war in South
Vietnam is going to mean
to them personally—what
is the likelihood that they
may be drafted. So are
their parents,



Business Services

PATRONIZE our Advertisers. These firms
are reliable and have proven through the
years that they handle only quality prod-
ucts and offer skilled professional service
and advice to their patrons.

TOPPER

Insurance Agency

Est. 1953

Auto - Homeowner's
Casualty - Accident and
Health - Hospitalization

OFFICE AT HOME—MT. RD.
Phone 447-3461 — Notary
—No Parking Problems—

HANOVER
MATERNITY SHOP
We Carry a Complete Line
of Maternity Wear
(Also Infants' Wear)
41 Frederick Street
Hanover, Pa.

LIBRARY HOURS
Afternoons, Mon. thru Fri.
2:30-5:00 P.M.
Evenings, Monday - Wednesday
7:00-9:00 P.M.
Saturday, 9 A.M.-12:30 P.M.

Dr. D. L. Beegle
Dr. John Beegle
CHIROPRACTORS
Emmitsburg, Md.

DR. R. P. KLINGER, JR.
Optometrist

19 East Main Street
EMMITSBURG, MD.
Eyes Examined - Glasses Fitted
Complete Optical Repairs

HOURS
MONDAY: 6:30 p.m. to 8:30 p.m.
(Other Evenings By Appointment)
PHONE
WESTMINSTER TI 8-8340

Prescription Service

Fast and Dependable

Accuracy
Comes
First



Your
Rexall
Store
Peoples Drug Store
York Street, Gettysburg

For Expert Oil Burner
Service Call
LEWIS HAHN
OIL BURNER SERVICE
Phone 271-2512 - Thurmont

Coffman Jewelers
ART-CARVED DIAMONDS
SYRACUSE CHINA
OMEGA & ELGIN
WATCHES
16 Baltimore St., Gettysburg

WILSON

Funeral Home

EMMITSBURG, MD.

Phones:

Emmitsburg 447-4621
Fairfield 642-8642

relatives and friends, and—in
many instances—their employ-
ers. Hence, we indicate for our
readers the probabilities as well
as they can be weighed at this
point of crisis in Southeast Asia.
No Early End

Of Commitment in Sight

U. S. forces are now active-
ly involved in the fighting—in
addition to their earlier role as
trainers and consultants—and
there will be a steady build-up
of both material and manpower
in Vietnam for an indefinite pe-
riod. Almost certainly there will
be no slowdown in our ship-
ment of troops for at least sev-
eral months—even if unexpect-
ed progress should be made
toward a negotiated truce and
a potential cease-fire. Readers
can be sure of one thing: Presi-
dent Johnson does not want to
settle for anything short of
complete independence and free-
dom for South Vietnam like
that achieved in South Korea.

While there are reported to
be about 75,000 of our men in
Vietnam at this time, more will
be needed. The Pentagon has
implied that as many as 250,-
000 men could be sent to South-
east Asia without our having
to increase our over-all armed
forces strength of 2.6 million.
But the government knows well
that further escalation in Viet-
nam could prompt the Commu-
nist world strategists to compli-
cate matters. They could re-
kindle trouble in Korea; and
they could inflame any number
of festering sores in Africa,
Malaysia, Cuba, and Central and
South America.

Draft "Take" Will Climb

So it is wisest for all con-
cerned to prepare for the worst
and count on heavier draft calls
for some time to come. Up to
now, the military has expressed
no intention of drafting married
men. Nor is there any expecta-
tion that student deferments
will be revoked; boys already in
college can still hope to com-
plete their education and get
their degrees. Little has yet
been said officially about busi-
ness deferments; but if we
should go on any sort of emer-
gency basis, the pattern of
World War II would probably
be followed. This would mean
by-passing those younger indus-
trial workers considered essen-
tial to the war effort and not
easily replaceable by older men.
Specialists in the space pro-
gram would surely be added to
the list for deferment.

All inducted men are put
through a regular basic and ad-
vanced training program of 12
weeks, at minimum, before they
can be sent overseas. Until the
U. S. forces in South Vietnam
extended their efforts recently
from the advisory field to open
combat, relatively few draftees
were sent over because they
lacked experience and special
teaching skills. However, draf-
tees rate no separate considera-
tion; they may be sent to Viet-
nam after what the Pentagon
considers thorough preparation.
So it is likely that their num-
ber will henceforth edge up-
ward proportionately, especial-
ly if the war intensifies.

Over Half The Men

19 To 26 Will Serve

The U. S. Department of De-
fense reports that 58% of the
nation's youths either are serv-
ing—or have served—by the
time they reach 27, the age
when eligibility ceases. About
30% fail to meet physical, men-
tal, or moral requirements. The
remainder are deferred in ac-
cordance with basic draft-board
regulations. The military would
prefer a system that would give
them the younger men first in-
stead of the older. Certainly,
some changes may be made
along these lines if manpower
needs have to be increased sub-
stantially.

In summary: Young men to-
day face more than a 50-50
chance of military service, as
either draftees, volunteers, or
reservists. Even if there should
be a distinct improvement in
the international situation, this
is undoubtedly the way things
will be for some months to
come. Personal and business
plans should therefore be lined
up accordingly.

Bullets Announce Ticket Plans

The Baltimore Bullets this week
announced they will sell their
1965-66 tickets at five prices in-
stead of four, to conform with
other major sports events which
take place at the Baltimore Civic
Center.

The scale will be \$4.00, \$3.50,
\$3.00, \$2.50 and \$2.00. Previously,
the scale was \$4.00, \$3.00, \$2.25
and \$1.50.

Principal feature of the adjust-
ment will be reduction of 25 per
cent of last year's \$4.00 seats to
\$3.00. These reduced seats com-
prise the six prime mid-court sec-
tions of the Lower Concourse.

At the same time, the Bullets
made the following additional an-
nouncements relative to tickets:

There will be a continuation of
past policies regarding \$1.00 ad-
mission to high school students
on certain non-school conflicting
dates.

Plans are under way to provide
other even more liberal considera-
tions to youngsters 13 and under

on certain dates—details to be an-
nounced later.

Certain other dates will be des-
ignated as Ladies Days or La-
dies Nights, with special ticket
considerations being provided for
the lovelier sex.

Also, the Bullets are pleased to
announce they already have sur-
passed last year's total (albeit
modest) season ticket sale.

Eighty-six per cent of last
year's season ticket fans have re-
newed their orders for 1965-66.

Thirteen skilled nursing facili-
ties participate in the Maryland
Blue Cross Plan's Senior Citizen
Program.



PUBLIC INVITED! MINIATURE GOLF

Charnita
RECREATION PAR EXCELLENCE
FAIRFIELD, PENNSYLVANIA
ON ROUTE 116

GETTYSBURG SALE DAYS

LADIES' DRESSES \$3-4-5
HOSE 44c
BRAS 3 for \$1.00
BERMUDAS 88c - \$2
Children's PLAY WEAR \$1-1.39
LADIES' UNDIES 3 prs. 88c

—\$10.00 Gift Certificate Awarded Saturday Night—

THOMPSON'S

28 Baltimore St.

Gettysburg, Pa.

Greatest Values of the Year! Tobey's of Gettysburg

GETTYSBURG SALE DAYS

FRIDAY AND SATURDAY, JULY 30-31

\$30.00 In Store Awards Given Away FREE
OVER \$1000 IN PRIZES Given During Sale
Tobey's Give You Gettysburg Sale Days
Tickets And Free Parking Tickets

Hundreds of Lovely Summer
DRESSES - COATS - SKIRTS - SUITS

Mix or Match Separates

1/2 Price

READ THE TAG
AND PAY HALF

SUMMER

SLEEPWEAR

Shorty PJ's - Gowns
Pajamas - Shifts - Capris

ONE-THIRD OFF

ENTIRE STOCK OF
Catalina - Roxanne
Bobbie Brooks

SWIM SUITS

\$8 - 11 - 13 - 15

(Values To \$25.00)
Sizes 7 to 44

SUMMER

Bermudas - Slacks

Jamaicas

Pedal Pushers

\$3 - 4 - 5 - 6

(Values To \$10.98)

SUMMER

HOUSECOATS

Save Up To 1/2

All Sales Final — No Returns — No Refunds

TOBEY'S

Open Friday and Saturday Evenings Till 9

OF GETTYSBURG

FARMERS AND MECHANICS

NATIONAL BANK

YOUR FINANCIAL
PARTNER!



EARN A BIG 4%
INTEREST ON SAVINGS

Banking at the Farmers and Mechanics Na-
tional Bank is a family affair. Your boy or
girl will be interested in our Savings Account
Service. A little saving habit will help de-
velop thrifty habits for tomorrow. If you
have teen-agers earning their own money this
summer, acquaint them with our Checking
Accounts. It's an easy, safe way to carry
money or pay bills. Parents will be interest-
ed in the many other services offered by us.
As a Full-Service Bank, we welcome the op-
portunity to discuss your financial problems
at any time.

Farmers State Bank Office

EMMITSBURG, MARYLAND

Member of Federal Deposit Insurance Corporation
The Federal Reserve System
The Association of Military Banks

LEGAL

CHARTER AMENDMENT
RESOLUTION NO. 10

A Resolution of The Burgess and Commissioners of the Town of Emmitsburg, Maryland, adopted pursuant to the authority of Article 23A, Section 19 of the Annotated Code of Maryland (1957) 1965 Cumulative Supplement, entitled "Corporations—Municipal", sub-titled "Annexation", said Resolution being a Resolution to Amend and Enlarge the Corporate Boundaries of the Town of Emmitsburg, a Municipal Corporation of the State of Maryland, by Annexation of Eighty-Nine (89) Acres of Land, more or less, contiguous and adjoining to the existing corporate area by re-pealing and re-enacting Article I, Section 2 of the Charter of Emmitsburg, entitled "Incorporation and General Government", sub-titled "Boundaries" as the same was set forth in Charter Amendment Resolution No. 3, passed on May 4, 1960.

SECTION I. Whereas "Three D, Inc.", a body corporate of the State of Maryland, is the owner of 72.363 acres of land contiguous and adjoining to the existing corporate area of the Town of Emmitsburg and plans to improve the same with, Inter Alia, 103 dwellings, more or less, and other buildings and improvements; and

Whereas, "Emmitsburg Development, Inc.", a body corporate of the State of Maryland, is the owner of over thirteen (13) acres of land contiguous and adjoining to the existing corporate area of said Town, which land has been surveyed and planned for development as building lots; and

Whereas, the owners of said lands have requested the Town of Emmitsburg to include said 72.363 and over 13 acres of their land with the Corporate Limits of said Town; and

Whereas, no persons are residents of the area to be annexed but most, if not all, of the stockholders and officers of said corporations are residents and registered voters in County elections in Frederick County, Maryland; and

Whereas, the Burgess and Commissioners of the Town of Emmitsburg have decided and do hereby resolve that the general welfare of the Town will be best served by the Annexation of the Eighty-Nine acres of land, more or less, as Hereinafter set forth; Now, therefore, be it resolved by the Burgess and Commissioners of the Town of Emmitsburg, Maryland, that Article I, Section 2 of the Charter of Emmitsburg, entitled "Incorporation and General Government", sub - titled "Boundaries" be and the same is hereby repealed in its entirety and re-enacted to read as follows:

"Section 2. BOUNDARIES.

The taxable limits of said town shall be as follows: Beginning at an iron pipe S. 67° 34' 24" E. 17.91 ft. from the southwest corner of Lot #6 fronting on Flat Run Drive and shown on the Plat of Section 3 of "EMMIT GARDENS" dated October 1, 1962 and prepared by Elmer St.C. Maxwell & Associates, Professional Engineers, said Plat being made a part of this description, and running from said beginning point (1) S. 64° 39' 37" E. 403 ft. to a pipe; then (2) S. 64° 39' 37" E. 383.62 ft. to a pipe; then (3) N. 24° 26' 11" E. 813.47 ft. along the eastern boundary of said Section 3 of "EMMIT GARDENS", said boundary being also the western boundary of the land of the Emmitsburg Civic Association, to a pipe in the south boundary of the State Road Right of Way for Maryland Route #97; then (4) with Rt. #97 in a westerly direction along the northern boundary of EMMIT GARDENS 450 feet, more or less, to a point where the north boundary of Lot #27 (fronting on Meadow Lark Drive) intersects with a southerly extension of the West side of the Harney Road; then (5) by straight line N. 46° E. across Rt. #97 to the Southwestern corner of the 13.692 acre tract of the "Three D, Inc." thence with the West side of the Harney Road and the Eastern boundary of the "Three D, Inc." tract (6) N. 46° E. 551.87 ft. to a point; then (7) leaving said Road N. 44° W. 248.90 feet to a point; then with a curve to the left having a radius of 1023.02 feet and an arc distance of 583.64 feet and a chord distance and bearing (8) N. 60° 20' 39" W. 575.76 feet to a point; then (9) N. 76° 41' 16" W. 420 feet to a point on the west right of way line of U. S. Rt. #15; then with U. S. Rt. #15 (10) N. 13° 18' 44" E. 780.28 feet more or less, to a point; then (11) N. 02° E. 51.00 feet to a point; then (12) N. 07° 35' 35" E. 50.25 feet to a point; then (13) N. 11° 35' 27" E. 100.04 feet to a point; then (14) N. 16° 10' 27" E. 100.12 feet to a point; then (15) N. 18° 43' 01" E. 109.44 feet to a point; then (16) S. 87° 18' 19" W. 777.59 feet to a point; then (17) S. 89° 38' 38" W. 1015.75 feet to a fence post; then (18) S. 75° 10' 25" W. 453.28 feet to a point in the old corporate boundary, said point being in the bed of "Flat Run" and running thence up the bed of "Flat Run" (19) N. 43° 51' 29" W. 141.37 feet to a point; then (20) N.

28° 46' 25" W. 413.51 feet to a concrete monument near the northeast corner of Lot No. 178 as indicated on the PLAT OF EMMITSBURG; then (21) N. 31° 14' 56" W. 59.10 feet to a point on the north wall of a small bridge over "Little Run"; then (22) S. 55° 10' 13" W. 140.09 feet to a concrete monument in the bed of Little Run; then (23) up the bed of Little Run to a monument in the road leading from Emmitsburg to Waynesboro; then (24) S. 17° 50' 40" W. 958.91 feet to a concrete monument; then (25) S. 57° 10' E. 1399.00 feet to a concrete monument on the east side of a lane between the properties of George Sanders and D. R. Stansbury; then (26) S. 32° 09' 05" W. 1441.00 feet to a stone; said stone being a property marker of the Sisters of Charity; then (27) following courses and distances, (27) S. 71° 07' 38" E. 1138.52 feet to a monument on the east side of U. S. Route No. 15; then (28) binding on the east side of U. S. Route No. 15 (28) N. 19° 16' 28" E. 739.91 feet to a concrete monument at the corner of a cemetery; then (29) S. 71° 02' 33" E. 426.15 feet to a concrete monument at the southeast corner of said cemetery; then (30) N. 89° 03' E. 3234.00 feet to a concrete monument marker #23 near the south line of the property of The Emmitsburg Development Company; then (31) by straight line in a NE direction 483 feet, more or less, to the point of beginning, and for sanitary purposes, health and police powers, the power and authority of the corporation shall extend to the distance of one mile from the boundaries as above set forth."

SECTION II. And be it further resolved by the authority aforesaid that in accordance with the said Article 23A of said annotated code, the conditions and circumstances applicable to the requirements of Section 19 of change in boundaries and to the residents and property within the area to be annexed shall be as follows:

1—The annexed area shall be subject to Section 4 of Article I of the Charter of the Town of Emmitsburg.

2—The developer will be responsible for the following:

(a) Drawing, executing and delivering of deeds for all areas to be dedicated for use as streets, alleys, water and sewer rights of ways and public parks.

(b) The entire costs of all facilities in the dedicated public and easement areas except for such improvements within a park area as may be assumed by the Burgess and Commissioners of the Town.

(c) Preparation and filing with the Town Clerk of plats showing the exact location of all underground facilities.

(d) Subdividing developer's land so that the average size of lots for dwellings shall meet minimum State Health Department requirements.

(e) Installing fire hydrants (to be approved by the Town's superintendent of water works or by another official to be designated by the Burgess and Commissioners) so that no improved lot shall be more than six hundred (600) feet distant from a fire hydrant.

(f) Installing 6" water mains with Tyton joints.

(g) Installing minimum of 8" interceptor sewer lines and minimum 4" service lines for dwellings and at least 6" service lines for units other than single family dwellings, using double strength Terracotta with "O" rings or equal for all sewer lines.

(h) Sewer and water lines shall be installed so that they are at least three (3) feet apart horizontally.

(i) Each dwelling shall have its own water and sewer service lines and the developer will run said lines to the individual property lines on any lots sold and not built upon by developer.

(j) All storm and surface waters shall be channeled into Flat Run or other suitable disposal point as approved by the City Sewer Superintendent or other official designated by the Burgess and Commissioners.

(k) Planning the subdivision or subdivisions so that streets shall be a minimum of fifty (50) feet in width with at least sixteen (16) feet thereof paved with bituminous composition with a minimum of eight (8) feet stone shoulders to meet Town of Emmitsburg specifications.

(l) Keeping all trenches open for inspection of utility installation by an official designated by the Burgess and Commissioners to insure that proper materials, connections, and procedures are used and in case of disagreement as to what are proper, the decision shall be made by the engineer or inspector to be designated by the Burgess and Commissioners.

(m) Where sidewalks, curbs and gutter are not installed by

the developer, developer will notify persons to whom they sell that the responsibility for such improvements will be placed on the owner of the land and not borne by the Town.

(n) Preparation and filing with the Town Clerk of plats showing all lots, streets, alleys, park areas and other subdivision information.

(o) Installation of all street lighting.

3—The Town will be responsible for the following:

a. When an improved lot becomes fully taxable with a completed dwelling, commercial, industrial or multi-family housing building and after sewer and water connections have been made, the Town will pay the developer, or its assigns if so notified by the developer, \$150.00 for the water and sewer mains laid to service said building. The Town shall also pay to the developer \$1.00 per lineal street foot of street and shoulder paving laid, payment to be due after utility connections have been completed and the improved lot becomes fully taxable as above set forth. Payments for streets shall be made only once (or for one side of the street only).

(1) A limit of ten (10) of the above described payments shall be required of the Town in any one year and payments for over ten may, at the option of the Town, be deferred until a year when less than ten (10) such payments are required.

(b) Taxing the undeveloped land only in the same manner as other similar property within the town limits is taxed.

SECTION III. And be it further resolved that the exact area proposed to be included in the change of boundaries is as follows:

Beginning at a stone, said stone marked Point #30 as shown on plat which is hereby made a part of this description, said stone also being a bearing and distance of N. 17° 04' 27" E. 944.64 feet from a stone marked 28 as shown on said plat running thence from said stone with the existing corporate boundary of the Town of Emmitsburg (1) N. 72° 57' 57" W. 1017.00 feet to a stone marked 31; then (2) N. 51° 13' 59" W. 557.12 feet to a stone marked 1; then (3) N. 11° 58' 37" W. 690.01 feet to a point in the center line of Flat Run; then (4) N. 43° 51' 29" W. 333.65 feet to a point; then leaving said existing corporate boundary, with an existing fence, (5) N. 75° 10' 25" E. 453.28 feet to a fence post; then (6) N. 89° 38' 38" E. 1015.75 feet to a fence post; then (7) N. 87° 18' 19" E. 777.59 feet to a point being at the intersection of said fence line and the West Right of Way line of U. S. Route #15 as shown on said plat; then (8) S. 18° 43' 01" W. 109.44 feet to a point; then (9) S. 16° 10' 27" W. 100.12 feet to a point; then (10) S. 11° 35' 27" W. 100.04 feet to a point; then (11) S. 07° 35' 35" W. 50.25 feet to a point; then (12) S. 02° 00' 00" W. 51.00 feet to a point; then (13) S. 13° 18' 44" W. 780.28 feet to a point; then leaving said west Right of Way line (14) S. 76° 41' 16" W. 420 feet more or less to a point; then (15) with a curve to the right having a radius of 1023.02 feet and an arc distance of 583.64 feet and a chord distance and bearing of S. 60° 20' 39" E. 575.76 feet to a point; then (16) S. 44° 99' E. 248.90 feet to a point in the West Margin of the Harney Road; then (17) S. 46° 00' W. 551.87 feet to a point in the North Right of Way line of Maryland Route #97; then (18) S. 46° W. across Route #97 to a point in the Northern Boundary of Lot 27 in Sec. 3 of "EMMIT GARDENS"; then (19) with the Northern boundary of Section 3 of said "EMMIT GARDENS" and with the Southern boundary of Route #97 in an Easterly direction a distance of 450 feet, more or less to an iron pipe; then (20) with the boundary between "EMMIT GARDENS" and the land of the Emmitsburg Civic Association, a body corporate, S. 24° 26' 11" W. 813.47' to a pipe; then (21) N. 64° 39' 37" W. 383.62' to an iron pipe; then (22) N. 64° 39' 37" W. 403' to an iron pipe 17.91' from the SW corner of lot #6 in Sec. 3 of said "EMMIT GARDENS"; then (23) by straight line (23) in a SW direction of a stone marked 28, being the SE corner of the existing town boundary and thence with said town boundary (24) N. 17° 04' 17" E. 944.64 feet to the point of beginning, containing 89 acres of land, more or less, being 72.363 acres owned by the said "THREE D, INC." 3.083 acres, more or less, owned by "Emmitsburg Development, Inc."

SECTION IV. And be it further resolved that in accordance with Sub-Section 19 (d) and Sub-Section 13 (d) of said Article 23A, the Burgess of Emmitsburg shall cause a public notice or copy of this Resolution to be posted on the front window of the Town Office from July 14, 1965 to September 2, 1965, inclusive, and a copy thereof to be published once a week for four (4) successive weeks beginning July 16, 1965, in

"The Emmitsburg Chronicle", a newspaper of general circulation in the Town and the area to be annexed, and notifying all persons that a public hearing will be held by the Burgess and Commissioners on this Resolution at the Town Office at 8:00 o'clock, p.m. on August 23, 1965, said newspaper publications to be on July 16, 23, 30th and on August 6, 1965. Final action thereon will be taken on or about September 6, 1965 and, if adopted, the Resolution shall become effective on Monday, November 1st and the property to be annexed shall be subject to municipal taxation beginning January 1, 1966.

SECTION V. This Resolution was regularly introduced in the legislative body of the Town of Emmitsburg on July 14, 1965.

RALPH F. IRELAND
Burgess
Attest:
MARIAH J. BAKER
Town Clerk
7/16/4t

LEGAL

EXECUTRIX NOTICE

This is to give notice that the subscriber has obtained from the Orphans' Court of Frederick County, in Maryland, letters Testamentary on the estate of

IMA P. MARTIN
late of Frederick County, Maryland, deceased. All persons having claims against the deceased are warned to exhibit the same, with the vouchers thereof, legally authenticated, to the subscriber, on or before the 5th day of January, 1966 next; they may otherwise be excluded from all benefit of said estate. Those indebted to the deceased are desired to make immediate payment.

Given under my hand this 28th day of June, 1965.

HAZEL E. PALMER,
Executrix
MANUEL M. WEINBERG,
DAVID S. WEINBERG,
Attorneys

True Copy—Test:
THOMAS M. EICHELBERGER,
Register of Wills for Frederick County, Md. 7/21/5t

EXECUTORS' NOTICE

This is to give notice that the subscribers have obtained from the Orphans' Court of Frederick County, in Maryland, letters Testamentary on the estate of

HELEN M. EYLER
late of Frederick County, Deceased. All persons having claims against the deceased are warned to exhibit the same, with the vouchers thereof, legally authenticated, to the subscribers, on or before the 26th day of January, 1966 next; they may otherwise be excluded from all benefit of said estate. Those indebted to the deceased are desired to make immediate payment.

Given under our hands this 14th day of July, 1965.

Dolores T. Krietz
and Paul A. Eyster
Executors

True Copy—Test:
THOMAS M. EICHELBERGER,
Register of Wills for Frederick County, Md. 7/16/5t

The amphibious Navy assault ship USS Iwo Jima was the first amphibious assault ship to be built from the keel up for helicopter use to support and fully exploit the Marine Corps' vertical envelopment concept for the conduct of modern amphibious operations in the U. S. Navy.

You Can Buy
ALL
Of Your
Building
Supplies

AT

CRAMER'S

LUMBER
MILLWORK
HARDWARE
PLASTER
ROCK LATH
SHEET ROCK
STONE
BRICK
CULVERTS
SAND
DRAIN PIPE
PAINT

Prompt Delivery

N. Z. CRAMER
& SON, INC.
Woodsboro, Md.

Dial 845-2571

SPORTS
AFIELD

By Ted Kosting

It is doubtful that any other North American animal remotely approaches the grizzly as a source of legends, folklore and conversational gambits around the hot stove.

He is, without question, extremely tenacious of life and can be a monumental problem to get down and keep down. The classic shot for a grizzly is much the same as with most other soft-skinned dangerous game. You try to break the shoulder's and destroy the lungs. Follow-up shots may be required, once he's anchored. The so-called brain shot (get 'im square between the eyes") is not so good, as for one thing the skull is valuable as trophy and for another it is the most unreliable mark on a grizzly. Spinal shots should be avoided. Although a front spinal shot severing the vertebrae is effective, it is a chancy thing unless you (1) possess an extraordinary knowledge of grizzly anatomy and (2) are a highly skilled marksman. A spinal hit to the rear of the diaphragm (midsection) will immobilize the hind-quarters, but this does not end the incident, as the grizzly gets about very rapidly indeed with only his front legs—and at this juncture his rage is such that just viewing it would scare the loincloth off a Mau Mau executioner.

A grizzly customarily does not maul a human past the stage at which he feels the human is dead (no longer a source of danger). "People have saved their lives by playing dead, though of course any encounter with a grizzly leaves you with a bit of a going-over," writes John Jobson, Camping Editor of Sports Afield Magazine.

SPECIAL!
ADDING MACHINE
TAPE
20c per roll
CHRONICLE PRESS
Emmitsburg Md.

azine. Sometimes grizzlies bury the victim in a shallow grave and cover it with brush. They do not eat human flesh, as a rule, though they are often accused of it. More likely it is smaller, less discriminating beasts who do the foul deed. But if a grizzly's tracks or sign are there, naturally he gets the blame.

In the 1880's the grizzly was called "grisly" (by Theodore

Roosevelt, for one), with the attendant frightful implication. Later the word "grizzly" became the vogue in print.

MOBILHEAT

with RT-98

the fuel oil for easy heating!



AUTOMATIC DELIVERY
LEWIS E. HAHN

Thurmont — Maryland
Phone CR 1-2512

OPEN NOW!
MINIATURE GOLF

Charnita
RECREATION PAR EXCELLENCE
FAIRFIELD, PENNSYLVANIA
ON ROUTE 116

WE
KID YOU
NOT

FORD DEALER

Vacation Sale
ON A-1 USED CARS

Record '65 sales have loaded us with top trades—all sale-priced in time for vacation! Specials on A-1 Used Cars in stock now.

1964 Ford Galaxie 500 4-Dr.; Fully Equipped; Very Clean.
1963 Corvair Monza 900 2-Dr.; 4 Speed; Heater.
1963 (2) Ford Galaxie 500 4-Dr.; Fully Equipped.
1963 Fairlane, 2-Dr.; R&H; Std. Shift; Extra Clean.
1963 Ford Galaxie 500 2-Dr. H.T.; Low Mileage; Like New.
1962 Falcon 4-Dr.; Low Mileage; 1 Local Owner.
1962 Corvair 4-Dr. Sta. Wagon; Extra Clean; Like New.
1962 Falcon 2-Dr.; R&H.
1961 Falcon Wagon, 6 Cyl.; R&H; Std. Shift.
1961 Ford 4-Dr., 6 Cyl.; R&H; Very Clean.
1961 Buick Special 2-Dr.; 1 Local Owner.
1961 Falcon 4-Dr., 6 Cyl.; Std. Shift; Very Clean.
1961 Ford Country Sedan Wagon; Fully Equipped.
1960 Ford 4-Dr., Std. Shift; R&H.
1960 Ford Starliner, V-8; R&H.
1955 Buick 4-Dr. Hard-top; V-8; RH&A.
1955 Ford Ranch Wagon, V-8; R&H.

1956 Ford 3/4-Ton Pickup; 8 Ft. Bed.
1949 Dodge 3/4-Ton Pickup; 6 Cyl.

Sperry Ford Sales

PHONE 447-5131

EMMITSBURG, MD.

GETTYSBURG
SALE DAYS

Sherman's Sales Days
Values Bigger Than Ever!

A FEW OF OUR HUNDREDS OF VALUES

Men's Summer Weight Suits	Reg. \$35.00	\$19.75
Men's Slacks	\$1.95 - \$2.95 - \$3.95	
Men's Short Sleeve Sport Shirts	\$1.69—2 For \$3.00	
Men's And Boy's Shortie Pajamas	\$1.95	
Adam Straw Hats	\$1.00 and \$1.95	
Men's Dress Hose39c—3 Pr. For \$1.00	
Men's Knit Sport Shirts	\$1.95	
Men's and Boy's Swim Trunks	As Low As \$1.00	
Children's Shoes	\$1.00	
Lot of Small Size Sneakers	50c	
Group Boy's and Girls' Raincoats	\$1.00	
Boy's Sport Coats	\$3.95	
Men's Wash and Wear Slacks, Values to \$4.95	\$2.95	
Men's and Boy's Clamdiggers, Reg. 3.95	\$1.00	
Boy's Wash-n-Wear Slacks	\$1.69—2 For \$3.00	
Boy's Bermuda Shorts	\$1.00-\$1.45-\$1.95	
Men's Bermuda Shorts	Entire Stock..... Values to \$5.95.....	\$2.95
Group Men's Scuff and Dress Slacks	\$1.95	
Men's Summer Weight Sport Coats	Entire Stock.....	\$10.00
BOYS SUITS	20% OFF	
Boy's Dress Slacks, size 4 to 12	Values to 3.45.....	\$1.95
Boy's Sport Shirts	Real Values	\$1.69—2 For \$3.00
Womens' Shoes—Large Selection	Values to 4.99	\$1.95
Flats - Heels - Wedgies - Leather and Fabric		
Men's Summer Shoes	Close Out	\$3.00 Pr.
Men's and Boy's Heavy Crepe Soles		\$2.00 Pr.

—Hush Puppie Sale Ends Saturday, July 31st—

MANY, MANY OTHER VALUES NOT MENTIONED

SHERMAN'S

YORK STREET

GETTYSBURG, PA.

FREE \$10 GIFT CERTIFICATE AWARDED IN OUR STORE
—Free Meter Parking All Over Town For Sale Days—



FOR SALE—6-room and bath, house, hot water heating system, newly installed. Will sell with or without furnishings. Near new Mother Seton School. Apply Austin Joy, 434 E. Main St., Emmitsburg. Phone HI 7-2596. 1tp

FOR SALE—1965 Sylvania Portable Stereo, Brand New—Never Used. \$75.00. Apply Mrs. Leo Topper, Emmitsburg, Md. 7/30/65

FOR SALE—Semi-Bungalow, 5 miles from Emmitsburg; lg livingroom, modern kitchen; 2 bedrooms with closets; modern bath; second floor can be finished into 2 nice rooms; full basement, part of it made into garage. Price, \$7,500. I have 3 of these homes joining each other that I can sell for \$21,000. Phone 447-5101 or 717-359-5497. **RICHARD M. CULLISON** Drive-In Real Estate, 220 East Main St., Emmitsburg. tf

FOR SALE—Teflon Fry Pans, 10-inch, \$2.99, at Emmitsburg Feed and Farm Supply East Main St., Emmitsburg, Md.

FOR SALE—Number of clean, empty Coca-Cola jugs. Phone 447-2211. 1tp

FOR SALE—3 Chihuahua Puppies, 2 males and 1 female. Phone HI 7-2291. 7/23/65

FOR SALE—1964 Chevrolet 4-dr. Sedan, "6", std. transmission, heater—low mileage. Sanders Garage, Emmitsburg, Md.

FOR SALE—Men's Work and Dress Shoes; Rubber Footwear. Emmitsburg Feed and Farm Supply, Emmitsburg, Md.

FOR SALE—All Types of Awnings **ALUMINUM SIDING** Storm Door & Windows **Fern Ohler - Gettysburg, Pa.** Phone EDgewood 4-4612

FOR SALE—3-735x14 (700x14) White Wall Goodyear Tires. Run less than 2000 miles. A Real Buy! Dudash's 66 Service. Toll Gate, Hill, Emmitsburg, Md. tf

FOR SALE—6-ft. Booth Bench; pink upholstery. Priced reasonable. Phone 447-2211. 1tp

FOR SALE—Westinghouse Air-Conditioner, \$169.95 and S&H Green Stamps. Emmitsburg Feed and Farm Supply E. Main St., Emmitsburg.

FOR SALE—B. F. Goodrich tractor or tires for less than you pay for off brands, installed with or without fluid. Popular sizes in stock, financing to suit. Completely equipped truck for on-farm emergency tire service. Look for sign of **QUALITY tire-service** East Main St., Emmitsburg, Md. Phone HI 7-5801. tf

FARMERS and DAIRYMEN Terramycin Mastitis — Scours Tablets Injectables All Veterinarian Supplies **PEOPLES DRUG STORE** Gettysburg, Pa. tf

HELP WANTED—National household co. has openings for woman dealers, part-time. Earn extra money in your own neighborhood in your spare time. Reply to Box C, c/o Emmitsburg Chronicle, Emmitsburg, Maryland. 7/23/65

HELP WANTED—Busy Fuller Brush dealer seeks part-time sales help. Car and phone a must. Phone or write Bill Decker, evenings after 7:30, 506 W. Elm Ave., Hanover, Pa., ME 7-7397. 7/23/65

WANTED—Woman to work approx. 3 hrs. in evening washing towels. Apply in person. Mt. Manor Motel. 7/23/65

NOTICES

NOTICE—Instamatic Super 8 Movie Cameras and Projectors—Kodak—Bell & Howell, in stock now at Dave's Photo Supply on Steinwehr Ave. in Gettysburg. 7/19/65

NOTICE—23-ft. Unico Chest Freezer—only \$275.00 at Emmitsburg Feed and Farm Supply, E. Main St. We give S&H Green Stamps.

SPECIAL—12-cu. ft. Refrigerator (Unico), \$179.00. We give S&H Green Stamps. Emmitsburg Feed and Farm Supply, Emmitsburg, Maryland.

LADIES—Keep your important job of mother and wife. Work 10 hrs weekly. Work to suit your own schedule. No experience, no investment. Call 334-1483 after 5:30 p.m. or before 9 a.m., or write Arlene Hofe, Gettysburg RI, Pa. 1t

HELP WANTED—Two Carpenters to take charge of building a 2-story house locally. Must have experience. Will start in 2-3 weeks. For particulars call 756-4011. tf

Complete Auto and Body Repair New and Used Cars **WANTZ CHEVROLET INC.** Taneytown, Maryland tf Phone 756-6006 Open Thursday & Friday 7tl 9p.m.

REAL ESTATE LOTS - ACREAGE

Young married people, your dream can come true! Beautiful, wooded, scenic, residential sites available now. Overlooking P.G.A. approved golf course, swimming pool and fishing lake. Perfect vacation spot now, ideal retirement later. Good roads, transportation nearby towns. If you like Country Club living on your present salary, you'll love Charnita. As low as \$200.00 down. 60 months balance. Charnita, a private resort community of vacation, residential and retirement homes. Come and see Charnita any day. We are ready to do business from dawn to dusk. Pennsylvania Route 116, between Zora and Fairfield, Pa. tf

WEDDING PORTRAITS Groups At The Studio

WEDDING ALBUMS Color or Black & White Finishes. Call us for prices.

THE LANE STUDIO

34 York St. Gettysburg, Pa. Over 30 Years Experience

HELP WANTED—Man or woman for store clerk several evenings a week. Also Friday and Saturday. Must have driver's license and be 18 or over. Phone 447-5151. 7/30/65

CARD OF THANKS I wish to thank all my friends and good neighbors for all they did for me when I was ill with pneumonia two weeks. Special thanks to Dr. Cadle and Mr. and Mrs. Worth Draper. Mrs. Margaret Alexander

NOTICE "For the Finest Cars Around Come to the Center of Town" **ZENTZ AUTO SALES** Gettysburg, Pa. tf

EXCLUSIVE—Only in the Kimball Console piano, can you have so many really exclusive features. Direct - action blow, life-crowned tone-board, pipe organ tone chamber, exquisite styling and finishes are only a few. See them now at Menchey Music Service, 430 Carlisle St., Hanover. 1t

PIZZA SUBS

Carry-Out Service

THE PALMS

Phone 7-2303 or 7-4426 Emmitsburg, Md.

PRIVATE MUSIC LESSONS Piano, Organ, Clarinet Experienced and Qualified teacher Call HI 7-2654 after 5:00 P.M. Mrs. Anne Deatherage tf

NOTICE—Piano tuning, repairing, and rebuilding. Write **Eberhart and Sons**, 225 Frederick St., Hanover, Pa. Phone ME 2-3177. tf

HARRIET'S BEAUTY SHOP 402½ W. Main St. Emmitsburg Phone 447-2495 —Open Tuesday Thru Saturday—Harriet Valentine tf

APARTMENTS FOR RENT

FOR RENT—4-room apartment, private bath and parking space. Apply Mrs. G. R. Elder or phone 447-5511. tf

FOR RENT—3 room unfurnished apartment and 3 room furnished apartment, 3rd floor. Dr. D. L. Beegle or call HI 7-2154. tf

FOR RENT—5 rooms and bath, 1st floor. Phone 447-2527. P. A. Stoner, Emmitsburg. tf

FOR RENT—2-story house, 4 bedrooms, modern kitchen and bathroom; hot water, oil fired baseboard heat; south of Emmitsburg. Phone 447-2118. tf

GIVE TO FIGHT MULTIPLE SCLEROSIS The great crippler of young adults

In 1964 more Federal employees chose Blue Cross-Blue Shield than all other health care programs combined.

Rocky Ridge Items Of Interest

Mr. and Mrs. Fred Sherman, Lisa and Freddie, Baltimore, visited a few days recently with Mr. and Mrs. John L. Orndorff.

Mr. and Mrs. Dennis Mosher, Michael, Karen and Sharon, Mt. Vernon, Ohio, were recent guests of Mr. and Mrs. Graydon Clem.

Mr. and Mrs. James Glass and son, Dennis, and Bret Wimpigler, were guests recently of Mr. and Mrs. Carl Shriner and family, Smithsburg.

Mr. and Mrs. Howard I. Miller, Rockville, spent a weekend with his parents. Mr. and Mrs. Howard T. Miller.

Rev. Montgomery Shroyer, of Westminster, was the supply pastor or at the Mt. Tabor United Church of Christ on Sunday, in the absence of Rev. Richard Ruoff.

Recent guests of Mr. and Mrs. Percy McKay were: Mr. Robert McKay, Frederick; Mr. and Mrs. Ronald Walker, Vicki and Jeffrey, and Mr. and Mrs. William Allen and daughter, Elizabeth, of Silver Spring.

Mr. and Mrs. John Gearhart and son, John Jr., Taneytown; Mr. and Mrs. Eugene Dell and children, Grant, Beckie, Patty and Bill, Westminster; Mr. and Mrs. Robert Laughman and family, of York, were recent guests of Mr. William Gearhart.

Mr. and Mrs. James Glass and son, Dennis, spent a few days recently at Ocean City, Md.

Mr. and Mrs. Leroy Dinterman, William, Gloria and Vivian, were recent guests of Mr. and Mrs. Richard Dinterman, Dover, Del.

Mr. and Mrs. Franklin Stambaugh and children, Eugene, Richard and Wayne, visited recently with her mother, Mrs. Bernadette Kaas, Thurmont.

Tommy and David Fitzgerald, sons of Mr. and Mrs. Thomas Fitzgerald, Bethesda, spent a week with their grand-parents, Mr. and Mrs. Howard T. Miller.

Mr. and Mrs. Guy Boller and Mrs. Leroy Sharrer, attended on Sunday the funeral of Mr. Oliver Crouse, Westminster. The funeral was held at Little's Funeral Home, Littlestown.

Recent guests of Mr. and Mrs. Horace Smith were: Mr. and Mrs. John Topper, McSherrystown; Mrs. Edna Mackley, Hagerstown; Mrs. Marguerite Wachter, Gene and Lou Ann and Mrs. Florence Forman, Taneytown; Mr. and Mrs. Bruce Bowman and son, Thomas; and Mr. and Mrs. Donald Mackley and son, Donnie, Rocky Ridge.

Mrs. Harvey Pittinger is recovering from a recent illness.

Ronnie Smith, son of Mr. and Mrs. Karl Smith, observed his 17th birthday July 27.

Mrs. Ross Swartz, Biglerville; James R. Motter, Mercersburg; Mr. and Mrs. Francis Miller, Gettysburg, were recent guests of George Motter.

A family picnic was held recently at the home of Mr. and Mrs. Wayne Williar. Those present were: Mr. and Mrs. Robert Gibber and children, Carolyn, Susan, Hunter and Rhoda Jane, Columbia, S. C.; Mrs. Teresa Williar, Westminster; Mr. and Mrs. William H. Nicodemus, Sr., Randallstown; Mr. and Mrs. William G. Nicodemus Jr. and son, Todd, Baltimore; Mr. and Mrs. Edward Huss and children, Eric, Timothy, Daniel and Carl, Reisterstown; Mr. and Mrs. John Nicodemus and children, Glen, Christie, Jodie and

ADMINISTRATRIX NOTICE This is to give notice that the subscriber has obtained from the Orphans' Court of Frederick County, in Maryland, letters of Administration on the estate of **NORMAN WOODROW DOVE** late of Frederick County, Maryland, deceased. All persons having claims against the deceased are warned to exhibit the same, with the vouchers thereof, legally authenticated, to the subscriber, on or before the 26th day of January, 1966 next; they may otherwise by law be excluded from all benefit of said estate. Those indebted to the deceased are desired to make immediate payment.

Given under my hand this 19th day of July, 1965. **FANNIE E. DOVE**, Administratrix **RICHARD E. ZIMMERMAN**, Attorney

True Copy—Test: **THOMAS M. EICHELBERGER**, Register of Wills for Frederick County, Md. 7/23/65

ADMINISTRATRIX'S NOTICE This is to give notice that the subscriber has obtained from the Orphans' Court of Frederick County, in Maryland, letters of Administration on the estate of **HARRY W. BARRICK** late of Frederick County, Maryland, deceased. All persons having claims against the deceased are warned to exhibit the same, with the vouchers thereof, legally authenticated, to the subscriber, on or before the 8th day of February, 1966 next; they may otherwise by law be excluded from all benefit of said estate. Those indebted to the deceased are desired to make immediate payment.

Given under my hand this 28th day of July, 1965. **MARIE S. BARRICK**, Administratrix **SAMUEL W. BARRICK**, Attorney

True Copy—Test: **THOMAS M. EICHELBERGER**, Register of Wills for Frederick County, Md. 7/30/65

Blair, Pikesville; Mr. and Mrs. Dick Danner and sons, Mark, Mike and Matthew, Frederick; Mr. and Mrs. Wayne Williar and children, Brian, Lynne and Gregory, Rocky Ridge.

Miss Sylvia Brauer and Miss Susan McLain, Washington, D. C., spent a weekend at the World's Fair.

Mr. and Mrs. Anthony Grabinski and children, Joan, Patricia and James, Hackettstown, N. J., spent a few days recently with Mr. and Mrs. Charles Brauer. The two families enjoyed a trip to Harpers Ferry, W. Va.

Mrs. John D. Kaas observed her birthday July 29.

Recent guests of Mr. and Mrs. Cecil Barksdale, Mrs. Charles Sullivan, Charles Jr. and Kathleen, Pottsville, N. Y.

Mr. Michael Groff spent the weekend with friends in New York and Long Island.

A buffet supper was served at the home of Mr. and Mrs. William Groff in honor of their 25th wedding anniversary. Guests were present from Maryland, Virginia, Pennsylvania and Washington, D. C. Many nice gifts were received.

Health And Safety Advice Given

Nearsightedness

The nearsighted or myopic eye is usually longer than the average normal eyeball. Rays of light from a distant object focus in front of the retina, or seeing coat inside the eye, instead of on it. Vision for near objects is clear but distant objects are blurred.

There is no cure for nearsightedness. Glasses usually will correct the problem and permit relatively normal vision.

Even in healthy children, nearsightedness usually increases during the most active growing period because the eyes also grow larger. After full growth is attained there is usually no further reduction in vision for distance.

Today's Health, the magazine of the American Medical Association, says that activities that are good for the normally sighted child are good for the healthy myopic child—plenty of fresh air, routine play and exercise to the point of normal fatigue, working in well-lighted rooms and eating a sound diet.

Some cases of myopia are seriously progressive and may be associated with disease. Fortunately, seriously progressive nearsightedness is now rare in the United States.

Myopia is corrected with concave lenses. These glasses are thin in the center and thick at

the edges, causing the rays of light which focus in front of the retina to diverge and strike the retina, thus making the image clear. In middle or old age nearsightedness may improve slightly because the eye usually becomes a little more farsighted. Rarely does this change make a nearsighted eye normal.

A frequent change of prescription for glasses usually is necessary for nearsighted persons until about the age of 25. It is important for nearsighted individuals to have annual eye examinations.

With the approach of another school term in the fall, eye examinations for the family are important. Many children are nearsighted without realizing it. Sometimes the defect is first discovered by a teacher who finds that the pupil cannot read the blackboard.

See your eye doctor (ophthalmologist) or, if you do not know an eye specialist, ask your family doctor for a recommendation.

The Navy Department was originally established in October 1775 as the Naval Committee, with a membership of three.

ALL-CONDITIONED • Studies Awarded
MAJESTIC
GETTYSBURG • ED 4-2513

Wed.-Sat. July 28-31

SHIRLEY MACLAINE
REX HARRISON
INGRID BERGMAN
OMAR SHARIF

In
"The Yellow Rolls-Royce"
In Color
(Could Be Held Over)

Sun.-Tue. Aug. 1-3

ANNETTE FUNICELLO
DWAYNE HICKMAN
BUSTER KEATON
MICKEY ROONEY
HARVEY LEMBECK

In
"HOW TO STUFF A WILD BIKINI"

In Color

STARTS WEDNESDAY, AUG. 4
ELIZABETH TAYLOR **RICHARD BURTON**

In
"THE SANDPIPER"

In Color

—Coming Soon—
"MONKEY'S UNCLE"

"SHENANDOAH"

Thurmont Cooperative, Inc.

Your Locally Owned Association Meeting All Your Requirements

Call Thurmont Cooperative, Phone CR 1-3111

Rocky Ridge Warehouse — HI 7-3824

GETTYSBURG SALE DAYS

AT

ROSE ANN'S FRIDAY AND SATURDAY JULY 30 - 31 FINAL CLEARANCE

SUMMER MERCHANDISE LADIES' DRESSES

Petites Junior Misses Half Sizes

CINDERELLA FROCKS

1 to 3 3 to 6X 7 to 14

CHUBBIES 8½ to 14½

\$10.00 and \$5.00 MERCHANDISE AWARDS— ALSO TICKETS ON THE BIG AWARDS

And Remember You Always Do Better At

THE ROSE ANN SHOP

38 York Street

Gettysburg, Pa.

Open Friday and Saturday Evenings

Personals

Mr. and Mrs. Roy Little and family have returned home after vacationing in Wildwood, N. J. and Lebanon, Pa.

Miss Carolyn Little is spending a week visiting her aunt and uncle, Mr. and Mrs. Lloyd Hoke, Thurmont.

Mrs. Julia Siggins, Pittsburgh, Pa., is spending some time here visiting her sister, Mrs. Genevieve R. Elder.

Mr. and Mrs. Roy Wivell and

family visited Sunday with Sister Genevieve Wivell at St. Joseph's Provincial House.

Mr. and Mrs. James Wormley and daughters, Rosealea Wetzell, Anna Saylor, Teresa Welty, have returned home after a week's visit to Niagara Falls, the World's Fair, and Atlantic City.

DANCE

Featuring

THE COACHMEN

Friday, July 30

8 - 11 P.M.

75c

THURMONT

Elementary School

AUGUST

Furniture Sale

2 Pc. Living Room Suite, Reg. \$199.95

REDUCED TO \$169.95

Livingroom Tables in Sets of 3, 2 Step & 1 Coffee

\$19.95 - \$24.95 - \$29.95

Braid Throw Rugs, 24x36Only \$2.98

Washable Throw Rugs\$1.25-\$1.98-\$2.98

ZURGABLE BROTHERS

HOME FURNISHINGS

EMMITSBURG — MARYLAND

IMAGINE!

A REFRIGERATOR-FREEZER WITH BIG 127 LB. FREEZER AND COMPLETELY FROST CLEAR BY



REAVES ELECTRIC

402 W. Main St. - 447-2497 - Emmitsburg
YOUR GIBSON - EASY DEALER

ZENTZ AUTO SALES

"Lowest Prices In The Area"

- 1965 MUSTANG, 2-plus-2 hardtop, nearly new, 289 V-8 engine, automatic drive, power steering. Beautiful aqua color. Save \$500.
- 1964 CHEVELLE (2), 4-door sedans, automatic drive, power steering, radio, heater, black and white with red interior. Your choice\$2195
- 1964 RENAULT Dauphine, 4-door, automatic, radio & heater.....\$1095
- 1964 CHEVROLET ½-ton pickup, 5,000 actual miles, locally owned. Cost over \$2,300 new.....\$1695
- 1963 BUICK Special Deluxe, 4-door sedan, V-8 automatic.....\$1795
- 1963 CHEVROLET Bel Air, 4-door sedan, eight, automatic, radio and heater\$1795
- 1963 RAMBLER "770," 4-door sedan, six, automatic, radio and heater\$1495
- 1963 OLDSMOBILE Super "88," 4-door sedan, blue, power steering, brakes, radio, heater\$2295
- 1963 FORD convertible XL, power steering and brakes, automatic, V-8\$2095
- 1963 FORD FAIRLANE 500, V-8, 4-door, automatic, radio, and heater\$1695
- 1962 CHEVY II, 4-door, 6-cylinder, automatic, radio, heater.....\$1395
- 1962 OLDSMOBILE "88," 4-door sedan, white, power steering, 4 new tires, extra nice\$1695
- 1962 CHEVROLET, hardtop, eight, automatic, radio, heater.....\$1595
- 1962 FORD Galaxie, Fordor, eight, automatic power steering, radio and heater\$1295
- 1961 FORD Falcon, Fordor sedan, automatic, radio & heater.....\$895
- 1961 FORD Galaxie, Fordor, eight, automatic, power steering, radio and heater\$1095
- 1961 PLYMOUTH, 4-door, V-8, automatic, radio and heater.....\$1095
- 1961 IMPALA, 4-door, V-8, automatic, power steering, radio, heater\$1395
- 1960 CHEVROLET, 4-door sedan, automatic, 6-cylinder, radio and heater\$1095
- 1960 FORD, Fordor sedan, "8," automatic, power steering, radio and heater\$895
- 1960 OLDSMOBILE "88," 4-door sedan, automatic, radio, heater, power steering\$995
- 1959 FORD Custom sedan, V-8, automatic, radio, heater, new paint job, extra clean interior, owned by lady.....\$695
- 1958 FORD Fairlane "500," 2-door hardtop, "8," automatic, radio, heater, power steering. Was lady-owned, 46,000 actual miles. This is a gem!
- 1958 CHEVROLET sedan, floor shift, radio, heater, motor overhauled. A good clean car\$695
- 1956 OLDSMOBILE "88," 4-door hardtop, automatic, power steering, radio and heater\$95
- 1956 CHEVROLET Bel Air, 4-door sedan, V-8 automatic, radio, heater\$195
- 1956 PONTIAC, sedan, automatic, radio, heater, runs well.....\$195
- 1955 CHEVROLET, 2-door, V-8, automatic, radio and heater.....\$495
- 1955 CHEVROLET, 2-door hardtop, automatic, radio and heater, was lady-owned. A nice one!\$595

Cars over \$700 are guaranteed. Financing arranged with no money down, if necessary, to persons with a steady job and a good credit record.

ZENTZ AUTO SALES

Carlisle St. at Railroad

GETTYSBURG, PA.

PHONE 334-6116

Open Daily 9 A. M. to 9 P. M.

Wreck No. 21 At Intersection

A 24-year-old Bethesda man and a 19-year-old girl are reported in satisfactory condition after their motorcycle collided with a car outside of Emmitsburg.

Margaret Ellen Eckart, 59, of Taneytown, was travelling west on Md. 97. State Police said she had stopped for a traffic signal at the intersection of Md. 97 and U. S. 15 and failed to observe a motorcycle travelling north on U. S. 15.

She pulled into the intersection and was struck broadside by a

motorcycle driven by Paul Dawson Jr., Bethesda, with Linda Lipman of Poughkeepsie, N. Y., a passenger.

Dawson and Miss Lipman were taken to the Annie Warner Hospital, Gettysburg, in the VFW ambulance. Mrs. Eckart and a passenger, Curtis Reid, 87, of Taneytown, were slightly bruised but refused treatment.

The investigating officer was Tfc. Earl F. Tracey.

Large Number Of Licenses Revoked Or Suspended

Some 70,851 Maryland operator licenses were either revoked or suspended during the 1965 fiscal year by the Department of Motor Vehicles, Commissioner John R. Jewell reported this week.

Of the total, 64,215 were suspended because of an accumulation of points as a result of violations of the motor vehicle law; as a result of hearings held either at DMV Headquarters at Glen Burnie or in the various counties; for failure to comply with financial responsibility requirements or for medical reasons.

The remaining 6,636 were revoked with 5,728 the result of the

point system and 908 the result of hearings either at DMV headquarters in Glen Burnie or in the counties.

Although license revocations during fiscal 1965 exceeded by 272 the number revoked in fiscal 1964, the number of suspensions were 2,805 fewer in fiscal 1965 than the 67,020 registered during the previous year.

In addition to the 70,851 suspensions and revocations for fiscal 1965, another 1,898 individuals were refused licenses. During the previous year, refusals totaled 1,812.

During the year ending June 30th, the DMV administered 109,006 driver examinations with 80,869 applicants being licensed. A total of 151,391 drivers also were assessed points during the 1965 fiscal year, some 20,338 more than in the previous year.

Of the total for fiscal 1965, 94,606 were for one point each; 54,385 were for three points each, seven were for five points, 2,333 were for eight points and 5,060 were for 12 points.

Some 2,696 drivers were convicted of operating a motor ve-

hicle under the influence of either alcohol or drugs during fiscal 1965, or 246 less than in fiscal 1964.

During fiscal 1965, some 10,407 operators completed courses at the Department's Driver Rehabilitation Clinic, 553 more than in fiscal 1964. Since the Clinic began operation on July 23, 1962, a total of 22,356 students have attended.

Local Man Quizzed In Death

A 35-year-old Route 1 man, Charles Milton Knott, was being held at the Frederick County jail on charges of assault and battery in connection with the death of Bernard H. Sirrell, 42, Washington, Pa., on July 14.

Bond was set at \$1,500 police said.

Sirrell's body was found near the intersection of Route 40 and Route 27, south of Mt. Airy.

TFC William F. Holland and TFC Douglas Schotterbeck, Westminster Barracks, Maryland State Police, have been conducting the

investigation.

They said Knott had committed himself to Springfield State Hospital at Sykesville, and was released last Wednesday to police. Since Knott's arrest, the investigation has been turned over to TFC William Newcomer, Frederick Barracks.

Knott reportedly told police he struck Sirrell in the stomach with an axe handle following an argument over a wine bottle in Knott's home. Sirrell then left Emmitsburg, apparently hitch-hiking as far as Ridgeville before he died.

Rocky Ridge 4-H Club Holds Meeting

The regular monthly meeting of the Rocky Ridge Progressive 4-H Club was called to order by the president, Jeff Valentine, at the home of Bobby Sharrer recently.

Forty-one members answered the roll call with a Bible verse. The club also welcomed three new members: Lee, Roy, and Jane Bassler. It was also announced at this meeting that Mr. Lawrence

Bassler would be the new dairy project leader.

Demonstrations were given by Paula Goetz on "Forest Fire Prevention," and by Becky Keilholtz on "How to Prepare a 4-H Record Book."

Reports were given by Linda Keilholtz and Darlyn Valentine on the County County Campfire held July 2. At this event, 15 members from the club attended.

Jeff Valentine, Kim Parks and Becky Keilholtz, the members of the club who had 4-H exchanges from Iowa, gave reports on the activities held during this enjoyable week.

It was announced that the annual 4-H Tour Day will be held Saturday, July 31, starting at 9 a.m. and meeting at Saylor's Store.

The 4-H family picnic will be held August 2 at Mt. Tabor Park. The activities for this event will begin at 6:30 p.m. Only two members of the club are going to attend State 4-H Club Week at the University of Maryland from August 2-6.

A committee was formed to place a booth at the fairs. Chairman of this committee is Paula Goetz. Others on the committee are Becky Keilholtz, Dale Valentine, Sharon Goetz, Linda and Mary Ann Keilholtz, Kim Parks and Gene Bollinger. Following the meeting refreshments were served by the Sharrer family.

tative in Washington to act as liaison between our State Departments, Agencies and Institutions and Maryland's congressional delegates.

In his letter Mr. Goldstein stated that he had been considering a similar idea for quite a while and that he had discussed the matter with Maryland's Congressman At Large, Carlton Sickles, in the early Spring.

Comptroller Goldstein concluded his letter to Rep. Fallon by stating that "The Comptroller's Office maintains a Washington branch at the International Office Building, 1319 F. Street, N.W., and, for the time being, a representative from the State could use that office for his headquarters."

OPEN NOW! MINIATURE GOLF

Charnita
RECREATION PAR EXCELLENCE
FAIRFIELD, PENNSYLVANIA
ON ROUTE 116

A GOOD drug store

● Here is a family pharmacy to which you and your household can turn with complete confidence. You'll appreciate our courteous, competent service and uniformly fair prices.

And do be sure to bring us your Doctor's prescriptions for our precise compounding.

EMMITSBURG PHARMACY

Paul M. Carter
Pharmacist

W. Main Street
Emmitsburg, Md.

ICE CUBES

Get 'em by the bag from our New Automatic Machine outside of store.

IDEAL FOR PICNICS

B. H. BOYLE
E. Main St. Emmitsburg

DELICIOUS FRIED CHICKEN

2 VEGETABLES, ROLL and BUTTER

\$1.25 - All You Can Eat - \$1.25

EVERY SATURDAY - 5 TO 10 P. M.

Frederick County's First RESTAURANT
serving COCKTAILS!

ORGAN MUSIC SATURDAY NIGHT
—BY ALBY—

DANCE SUNDAY NIGHT
Woody Free

Fitzgerald's Shamrock

Restaurant-Motel — 6 Miles South of Emmitsburg

Phone 271-5982

CASTLE FARMS

On The Monocacy At Sixes Bridge

Go to Mt. Manor Motel, follow Old Frederick Road to Motter's Station Road. Follow signs.

SWEET CORN 49c Doz.
HELP YOURSELF, OFF THE WAGON

OLD FASHION ICE CREAM

Made From Cream, Sugar and Eggs

FRESH

COTTAGE CHEESE 25c lb.

HEAVY FRYING CHICKENS

RAISED ON THE FARM

OPEN 1 P.M. TILL DARK

FRIDAY - SATURDAY - SUNDAY

Country Fresh RIGHT FROM THE GARDEN & FIELD

Sweet Corn — Tomatoes

Cantaloupes — Watermelons

Squash — Green Beans

SO FRESH YOU CAN ACTUALLY TASTE IT!

B. H. BOYLE & SONS, INC.

—Air-Conditioned—

Phone HI 7-4111

Emmitsburg, Md.

NOW OPEN FOR BUSINESS

Welty's Barber Shop

528 W. Main St.

Hours: Daily, 6 to 9 P.M. — Saturday, 1 to 9 P.M.

ALL HAIRCUTS \$1.00

HAIR VACUUMED

NOTICE: This Shop has been inspected and approved by the Md. State Health Dept. and the Board of Barber Examiners.

GREENMOUNT FIREMEN'S CARNIVAL

GREENMOUNT FIRE HALL

Friday and Saturday, Aug. 6-7

ENTERTAINMENT

FRIDAY — BOB ENGLAR SHOW

SATURDAY — CARROLL COUNTY RAMBLERS

PIT BARBECUE FRIDAY & SATURDAY

Sandwiches—Hot Beef, Hot Chicken, and Ham

Home-Made Chicken-Corn Soup and Clam Chowder

—PRIZES BOTH NIGHTS—

Sale Days

FRIDAY AND SATURDAY

OPEN 9 A.M. TO 9 P.M.

SPECIAL VALUES

Get Your Tickets For Awards

\$10.00 and \$5.00 GIFT CERTIFICATES AWARDED

THE SHOE BOX

LIPPY BUILDING

GETTYSBURG, PA.



fashion & beauty
report
by Dee Morrison

TRY ISOMETRIC YOGA Something new, under the sun

Take your sun in easy doses, and your exercise, too. Everybody knows that, but does everybody observe it? And be sure that the tanning lotion you pop into your beach bag has a good sunscreen, like Bronztan, for instance.

You might also take along a fascinating new book like the one about Isometric Yoga Exercise, wherein your emotional and mental outlook are duly considered, as well as your muscles. It is all devised for the housewife and the girl who works in an office, and if you've ever had the "kitchen kinks" or "shoulder blade tension," you know how you need it.

Yoga for the average young woman as presented by Mr. Richard Hittleman, in "Yoga for

Physical Fitness", gives exercises for releasing tension, adding suppleness to the spine, back, legs, knees, ankles and feet; for better circulation, muscle toning, posture, headaches, even weight control, insomnia and eyestrain.

If your date is along on your next sortie to the shore, d-double-dare him to try the Yoga "Full Twist", the "All Fours", the "Locust", or the "Posture Clasp". (They are somewhat different from the Frog, the Monkey, and the Watusi.) And be sure to let him use your Bronztan Lotion if he forgets to bring his own. We repeat—it has a good sunscreen. Nothing like it for up-to-four-hours of protection without burning. It lasts even after a dip in the water, and leaves a luscious bronze tan on YOU!

An ancient exercise for relaxation. . . . Lie flat, arms relaxed, eyes closed, think of your toes. Gradually concentrate on foot, ankle, calf, knee, thigh, relaxing the muscles. Continue slowly upward through torso, neck, arms, face. Then, for one minute, visualize your body filled with light. If it fades, bring it back.



A. THE "CORPSE" POSTURE

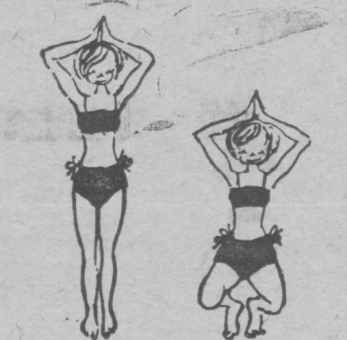

B. OVERHEAD SQUAT
(For Grace, Balance, Poise. It also firms and strengthens legs.)

Slowly bend knees, lower the body, back straight, until you sit on your heels. Immediately push up slowly, on toes. Drop to flat feet. Repeat 5 times.



C. MODIFIED HEAD STAND
(For headaches, tension)
Take position 1. Forehead on the floor. Raise the body to position 2. Go as far as you can, and hold—for one to three minutes.



D. THE LEG CLASP
(To strengthen legs)
From standing position,

slowly bring trunk forward and clasp hands behind knees. Do not bend knees. Gently pull trunk toward knees without strain. Count 10. Repeat with hands clasped behind calves and again behind ankles. Straighten up slowly each time. Do twice in each position.

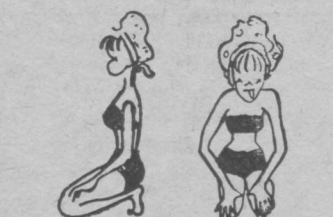

E. THE LION
(For face, throat and neck)
Sit as shown. Lean trunk forward, open eyes wide, tense muscles. Try to touch chin with tongue. Feel face and neck become tense. Hold count; slowly return tongue, relax. Repeat 3 times.



F. ARM AND LEG STRETCH
(For grace and poise)
Stand solid. Raise right arm for balance. Slowly lift left foot behind you, grasping with left hand. Pull foot close to body. Drop head back. Hold—count 5. Bring arm and leg down. Twice on each side.



G. THE COBRA
(For back and spine)
Lie on tummy. In slow motion, tilt head back, raise trunk. Then place hands as shown. Push up slowly. Hold—for a count of 10. Lower slowly in reverse manner. Allow body to go limp. Perform twice.



H. PRELIMINARY LEG PULL
(For back and spine)
Sit erect. Slowly raise arms overhead, leaning backward. Bring arms forward, lean forward. Take a firm hold on knees, pull trunk downward without strain. Let neck go limp. Hold—count 5. Slowly straighten up. Repeat grasping calves, and then ankles. Perform three times.



I. SHOULDER STAND
(For circulation)
Lie flat, relaxed. Swing legs up and back so that hips leave the ground. Prop hands against hips. Straighten. Hold—one to three minutes. Bend knees and lower legs as shown. Roll downward slowly, allowing body to go limp.

WE'RE SORRY OUR STOCK
HAS BEEN DEPLETED BY OUR RECENT
FIRE—MAKING IT IMPOSSIBLE TO
GIVE YOU THE USUAL WENTZ
SAVINGS DURING SALE DAYS
WE'LL HAVE FOR GETTYSBURG SALE DAYS
ONLY THE MERCHANDISE ON DISPLAY
ON THE FLOOR

50% Off on Odd Lots of Furniture

20% Off on Floor and Table Lamps

Register for \$10 Gift Certificate

WENTZ'S

"Quality Furniture Since '22"

BALTIMORE STREET

GETTYSBURG, PA.