

Mount Will Share In Endowment

Mount St. Mary's College, Emmitsburg, will be one of six Maryland colleges to receive part of a \$6000 group endowment set up by the United States Steel Foundations, Inc.

Norman W. Barrett, executive director, said the unrestricted funds will be distributed also to Hood College, College of Notre Dame, St. John's, Washington College, and Western Maryland. In announcing the endowment this week, Roger M. Blough, chairman of the board of the foundation, said "the action of

the trustees represents an effort by this foundation to extend aid in some form to almost every voluntarily-supported institution of higher learning which has clearly demonstrated both its desire and ability to help itself through the crisis presently facing higher education."

Emmitsburg Services

ST. JOSEPH'S CATH. CHURCH
Rev. John D. Sullivan, Pastor
Rev. Vincent Heary, Asst.
Sunday Masses at 7:00, 8:30 and High Mass at 10:00 a. m.
Weekday Masses at 6:30 and 7:30 a. m. Baptisms every Sunday at 1:00 p. m. Confessions Saturdays at 4:30 and 7:30 p. m.

ST. ANTHONY'S SHRINE
Rev. Vincent J. Tomalski, Pastor
Masses on Sunday at 7:30 and 9:30 a. m. Confessions Saturdays at 8:30 and 7:00 p. m.

ELIAS LUTHERAN CHURCH
Rev. Philip Bower, pastor
Sunday School, 9:15 a. m.
The Service, 10:30 a. m. Guest minister, Rev. Emmert Colestock, pastor of St. John's Lutheran Church, Mercersburg, Pa.

PRESBYTERIAN CHURCH
Sunday School, 10:15 a. m.
Church Service, 11:30 a. m.

REFORMED CHURCH
Dr. John B. Howes, supply pastor
Sunday School, 9:30 a. m.
Church Service at 10:30 a. m.

TOM'S CREEK METHODIST
Rev. Wallace P. Blackwood
Church School, 9 a. m.
Worship Service, 10 a. m.

TRINITY METHODIST CHURCH
Rev. Wallace P. Blackwood
Worship Service, 9 a. m.
Church School, 10 a. m.
Junior Choir, 7:30 p. m.

Fairfield Services

GRACE BAPTIST CHURCH
Lower Tract Road
Sunday School, 10 a. m.
Worship Service, 6:30 p. m.
Wednesday, 7:30 p. m. prayer service.

ST. JOHN'S EV. REFORMED
Rev. Mark B. Michael, pastor.
Worship Service at 9 a. m.
Sunday School at 10 a. m.

FAIRFIELD MENNONITE
Rev. Lamont A. Woelk, pastor
Church School, 10 a. m.
Worship Service, 11 a. m.

ST. MARY'S CATHOLIC
Rev. John J. McAnulty, pastor
Masses at 7 and 9 a. m.

Rocky Ridge News Items

Mrs. Leslie W. Fox, Mr. and Mrs. Wade Harner and daughter, Beverly, Taneytown, and Maureen Stouter, Emmitsburg, have returned from a motor trip to Illinois, Iowa, Wisconsin, Michigan and Niagara Falls. They visited relatives in Byron and Mount Morris, Ill. The trip was over 2,500 miles.

Mrs. Ralph Reck, Doris and Jerry Reck, spent Tuesday in Baltimore.
Jeannette and Robert Delphay, Keymar, Mrs. Beatrice Clem of Ladiesburg and Richard Eyer, visited Mr. and Mrs. John Hahn and Mr. and Mrs. Charles Eyer on Sunday.

Richard Eyer, Navy, Norfolk, Va., spent the weekend with his parents, Mr. and Mrs. Floyd Eyer.

Miss Doris Reck has returned from Los Angeles, Calif., where she attended summer school at UCLA.

Mrs. Frank Valentine and her daughter, Pamela, Hagerstown, returned home from a two weeks' visit with their aunt, Miss Cotta Valentine.

Mr. and Mrs. Charles Jones and son, Charles Thomas, visited Mr. and Mrs. Norman Wiley on Sunday.

Mr. and Mrs. Albert Stambaugh and children, Larry and Shirley, have returned from a two weeks' visit with her parents, Mr. and Mrs. William Johnson of Vanceburg, Ky. Mrs. Johnson accompanied them home.
Miss Edna Miller, Washington, spent the weekend with her brother and sister-in-law, Mr. and Mrs. Howard Miller and attended the community picnic.

Mrs. Ralph Reck, Doris and Jerry Reck, visited Mrs. George

Gassman, Finksburg, on Monday.
Mr. and Mrs. Kenneth Mumma, Mr. and Mrs. Robert Mumma and Mrs. Ethel Mumma, attended the ball game between the Yankees and the Orioles in Baltimore on Sunday. They also visited relatives in Baltimore.

Mr. and Mrs. Walter Gross, Baltimore, visited Mr. and Mrs. Howard Miller on Saturday.

Mr. and Mrs. Thomas Marshall and children, Ann and Kathy, of Maysville, Ky., are visiting Mr. and Mrs. Albert Stambaugh.
Mr. and Mrs. Clifford Liller and son Ricky, Lewistown, visited Mr. and Mrs. Charles R. Troxell on Sunday.
Festival Successful
The community picnic and festival held Saturday by the Park Board in Mt. Tabor Park, were quite successful. The crowd was estimated at 1,000. The softball game played between Woodsboro and Rocky Ridge was won by Woodsboro, 7-6. Music was furnished by the Jefferson Band in the afternoon and the Yellow Springs Band in the evening. Nearly 400 chicken suppers were served.

Wiener Roast
A wiener roast was held at the home of Mrs. Sydney Six and Mr. and Mrs. Luther Smith on Sunday evening. Those present were: Mr. and Mrs. Charles Smith, Mr. and Mrs. Paul Alexander and children, Ethel and Paulette, Mr. and Mrs. Walter Smith, Mr. and Mrs. Merle Eyer and children, Dickie and Beckie, Thurmont; James Reynolds, Camp Airy; Mr. and Mrs. George Freshour, Mr. and Mrs. James R. Saylor and children, Linda, Donna, Bonnie, Linda, Vicky and Jimmie, Mr. and Mrs. Norman Burdette and children, Connie and Barry and Mr. Ellsworth Miller of Rocky Ridge.

MILK COOPERATIVE TO LEND ASSISTANCE TO DROUGHT-HIT FARMS
BALTIMORE—Letters are going out this week from headquarters of the Maryland Cooperative Milk Producers, Inc. to its 2,000 dairy farmer members reporting that the Board of Directors last week authorized assistance to any drought-distressed member in purchasing feed.
The question of aid to the membership was brought up at a regular Board meeting held here on Wednesday, August 7. Since all fourteen members of the Board are dairy farmers, they are completely familiar with the drought conditions throughout the state. Some of them are already feeding winter hay and silage to maintain milk production.
Prior to the Board meeting, State authorities had asked that the Federal government declare the conditions brought on by this extended dry spell a major disaster. While it was hoped that action on this would be favorable, the MCMP Directors decided to move to assist any member in trouble. The plan will permit a farmer member who needs hay and other feeds and is short of cash to arrange with his supplier to buy and have payments deducted from his milk check paid to the seller over a period of six months.

On Saturday, August 10, Federal authorities reported that they could not consider Maryland's plight as a major disaster, thereby eliminating the Federal easy and low-cost credit usually extended in such cases. Sherman Adams, Chief Assistance to President Eisenhower, suggested that

farmers turn to the Farmers' Home Administration and the Agricultural Conservation program for assistance. However, Dr. Paul E. Nystrom, Director of the University of Maryland's Agricultural Extension Service expressed doubt that Agricultural Conservation Program could be of much help, since its funds are about exhausted.

Plan Supper
A chicken-corn supper will be held in the Lutheran parish hall on Saturday, Sept. 14, 1957.

The average individual thinks all of his problems could easily be solved if his income increased enough.



Raise your Eyebrows

... when someone offers you "cheap" insurance. You get only what you pay for. Your security depends on the insurance you buy. Our reputation depends on the protection we sell—Hartford Insurance. True value at a fair price!

J. WARD KERRIGAN
Emmitsburg Insurance Agency
100 East Main Street
EMMITSBURG, MD.
Phone HI. 7-3161

Agency for
HARTFORD ACCIDENT and INDEMNITY COMPANY
Hartford, Connecticut
© 1957 H. A. & I. CO.

Public Sale
Thurs., Aug. 29
1957—9:30 A. M.
(DST)

FARM
(To be offered at 1 P.M. Noon)
307 Acres
All in grass
2 Ponds stocked
Fenced 2 years ago

HOUSE
(Brick-White)
Furnace
Running Water
Bath & Electricity

BARN
(Rebuilt in last 2 years)
100'x70'
Mow drying system
Running water
(separate pump)
New Wiring

Machinery Shed and Granary
New 1955
Two Floors

SILO BUNKER
750 ton capacity
120'x20' (2 sides)
Black top floor

All Buildings & Ground in excellent condition (Immediate possession)

MACHINERY
Complete equipment for farm, all new 1957, including 3 — F40 Ferguson tractors. — 42 pcs.

SILO
To Be Sold Separate
Metal (silver shield)
15' 3"x40', 2 yrs. old

CATTLE
ANGUS
50 cows (Bangs and TB tested, go anywhere)
46 Calves (up to 400 lbs.)
'57 Chev. 1/2-ton Pick-up Truck

INSPECT anytime before the Sale!

LOCATION: Fairfield R. D. 2, near Zora (Adams Co.) Junction Rts. 16 & 116 (3 mi. west of Emmitsburg, Md.—16 miles southwest of Gettysburg, Pa.—14 miles east of Waynesboro, Pa.)

COMPLETE LISTING in next week's paper.
B. J. ROBERTS

HERE'S HEALTH! By Lewis

SLIM FACTS AND FIGURES

ACCORDING TO NUTRITION EXPERTS, MOST OBESITY IS CAUSED BY A GREATER INTAKE OF CALORIES THAN EXPENDITURE OF CALORIES AS ENERGY. THAT IS, OVERWEIGHT IS DUE TO OVEREATING, NOT TO "GLANDS."

EXERCISE, THOUGH HIGHLY DESIRABLE, IS ONLY A PARTIAL ANSWER TO LOSING WEIGHT. THE AVERAGE PERSON WOULD HAVE TO WALK 10 EXTRA MILES A DAY FOR A WEEK WITHOUT INCREASING FOOD INTAKE TO LOSE 2 POUNDS.

70 MILES

FOODS HIGH IN PROTEIN, VITAMINS AND MINERALS, SUCH AS LEAN MEAT, MILK AND FRESH FRUITS AND VEGETABLES ARE A HEALTHFUL ANSWER TO THE NEED FOR A WELL-BALANCED REDUCING DIET. RICH DESSERTS SHOULD BE KEPT TO A MINIMUM.

TO OBTAIN ALL THE NATURAL VALUE OF FRESH FRUITS AND VEGETABLES, EAT SOME RAW EVERY DAY. THEY ARE GENERALLY LOW IN CALORIES.



SUN SWEET
PRUNE JUICE
40-oz. Refrigerator Jar
35¢

COCA - COLA CASE . . . **85¢**
Plus Deposit

D. L. WRIGHT
GROCERIES
South and Washington Sts.
GETTYSBURG, PA.

RUBBER STAMPS MADE TO ORDER

RECEIVED KEYS

Any size of type on any size RUBBER STAMP from the very smallest to the very largest.
Hi-quality RUBBER STAMPS ruggedly built to last you years and years longer.
Faster service at prices far below what you would ordinarily expect to pay.
Come in and see us on any RUBBER STAMP needs that you may have. We also have a wide selection of MARKING DEVICES for your business and private needs.

CHRONICLE PRESS
EMMITSBURG, MD.
PHONE 7-5511

GIVE to the American Cancer Society

WIT' THIS YET GETS YET SELF A HOME RUN EVERY TIME



HERE'S HOW... MAKE A LAWN BENCH

Extra lawn furniture can be made of 1 1/2 by 8 and 1 1/2 by 10-inch lumber.
The top or seat is made of two pieces of 1 1/2 by 8-inch lumber. The horizontal support is made of two pieces of 1 1/2 by 7-inch lumber. Space the boards 1/16 inch apart for drainage of rainwater. The leg detail is shown in the small diagram. Cut out the half leg along the dotted lines. Use dowel joints to assemble the leg sections.
Bevel the top edge of the seat and round all other sharp edges.

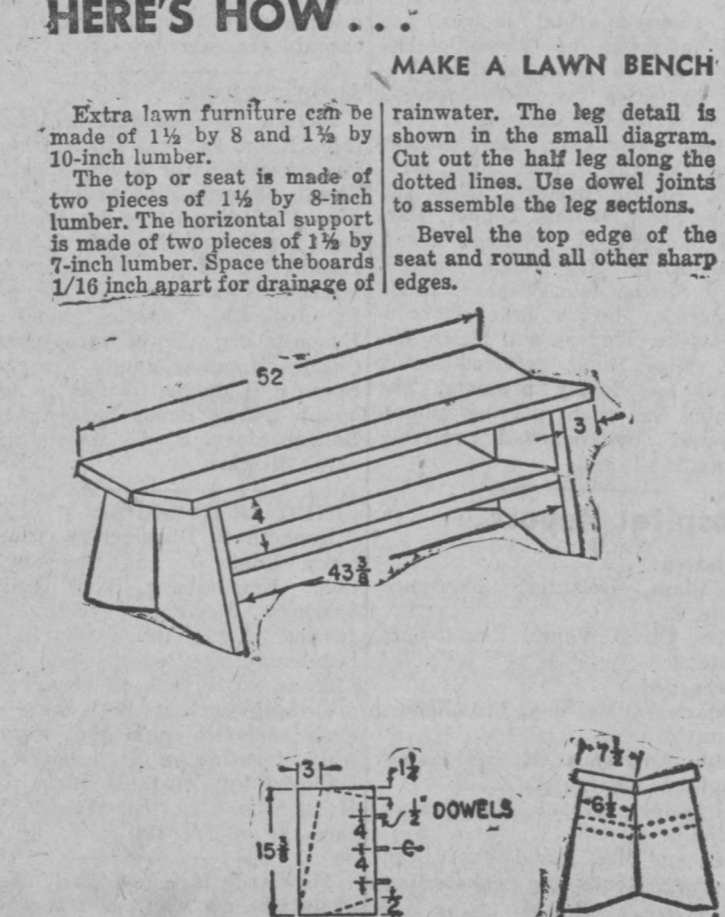

National Lumber Manufacturers Association

SMORGASBORD
SATURDAY, AUGUST 24

Sponsored by the Emmitsburg VFW

VFW Annex, Center Square, Emmitsburg, Md.
6:30 TO 12:00 P. M.

BUD CODORI'S GREAT ORCHESTRA
Plenty of Entertainment
— CANDLELIGHT DANCING —
GOOD MUSIC—GOOD FOOD
PUBLIC WELCOMED
AIR-CONDITIONED—ADMISSION \$1.25

Ship'n Shore
button...button
we've got the
button-down
oxford!
250
sizes 7 to 14



For the girl who's always perfectly poised! Button-down collar makes her feel very collegiate! Center-back pleat and long, long tails keep her beautifully "put together". Zephyr oxford in white and light tones — delightfully suds-mannered! Many more exciting new Ship'n Shores for girls.

JACK & JILL SHOPPE
Children's and Infants' Wear
17 Chambersburg St. Gettysburg, Pa.

Two Exciting Nights
Firemen's Carnival
Rocky Ridge, Md.

FRIDAY, AUGUST 16
The Country Lads, Town and Country Jamboree, Washington, D. C.

SATURDAY, AUGUST 17
The Buckskins, WMAL-TV, Washington, D. C.

PLENTY OF FREE PARKING • GOOD EATS • RIDES

BABSON

Writes . . .

By ROGER W. BABSON

Babson Discusses Liability Insurance
BABSON PARK, Mass., Aug. 15—A friend of mine has a small retail store with two or three clerks. He has worked hard and accumulated a working capital of \$15,000. Recently a customer suffered a peculiar accident in the store. A jury awarded the customer

\$20,000 damages. This not only wiped out the savings of a lifetime, but it put the owner into debt which may result in bankruptcy.
Insurance Agents
We are solicited continually by life insurance agents. And if we have a mortgage on our store, or we owe the bank anything, we must show in our statement how much fire insurance we carry. In fact, both life insurance and fire insurance are recognized by every retailer and home owners as "musts." The only question seems to be as to the friend to whom we will give the business and the amount which we are to carry.
I especially recommend what is known as the "comprehensive" policy! This includes most casualty risks other than life insurance. Unfortunately, less than 10% of the people use these comprehensive policies. My appeal today, therefore, is

for every retailer to take out a liability policy and to make it large enough.
Stores Vs. Wives
Not only should retailers take out liability insurance for their stores, but also for their wives and children. A woman neighbor of mine had a hat with a protruding feather which put out the eye of another woman during a crowded retail sale. The jury awarded the woman \$25,000, and tried to involve the retailer. In another case, a parent was awarded \$10,000 because his boy got hurt by running into a person while sliding down a hill in winter. A milkman who stepped on a broken board collected \$5,000. I could give scores of similar illustrations!
The point I especially want to make is that you will probably have to ask for such insurance. Telephone your agent today for prices and a sample policy. Read this policy carefully, especially the fine print. If the price seems too high, ask another agent to submit his price and a sample. Life insurance premiums are very competitive and vary little; fire insurance premiums are fixed by State Commissions at very low rates; but liability rates vary considerably.
Insurance Stocks
As Investments
Stocks of life insurance companies are the most popular and have had a great rise in price during the past few years. Stocks of most fire insurance companies are selling below their book values. Owing to the tendency of State Commissions to hold down rates (perhaps unfairly sometimes) they are not making the money they should. However, they have excellent managements and ample reserves and I believe will some day be treated fairly. For this reason I am now buying fire insurance stocks while they are cheap. I have never liked accident insurance stocks.
Juries And Gravity
Probably the most money might be made (or lost) from the stocks of casualty companies. Their gross business will continue to grow. While thus far they have hated to sue our friends or neighbors, it is fast becoming the thing to do! Most lawyers will take such suits on a retainer basis, perhaps for a two-hundred-dollar fee but with the understanding they are to receive 25% if they win the case. Juries are becoming constantly more generous in their awards, due to the rise in the cost of living, increased wages, and the depreciation of the dollar.
There is little argument about life insurance awards; a person is either dead or not dead. Damages from fire can also be fairly well ascertained. Moreover, "wonder drugs," new hospitals, and better doctors are constantly working to help life insurance profits; and sprinkler companies, fire-alarm companies such as Gamevell, and others are working to prevent fire losses. Furthermore, the Gravity Research Foundation, in N. H., is working to prevent accidents, 80% of which come from falls. Occupational accidents are generally covered by compulsory insurance with fixed standard rates and compensations.

(147 or 12 per cent), and the District of Columbia (147 or nine per cent). The 1955 Maryland graduates spread out to almost every state in the Union in order to attend a college or university. Only four states did not have a 1955 Maryland high school graduate studying at one of its institutions of higher learning.
Each year an increasing number of Maryland public school graduates are going to college on scholarships—either partial or full which they have won through national or regional competitive examinations. As an example, a June, 1956, graduate of one county high school had a choice of scholarships to Princeton, Yale, Dartmouth, Haverford, and Brown, with a total dollar value of more than \$20,000. A 1955 graduate of a small high school in a rural county was awarded a full four-year scholarship to Harvard.
The Maryland high school student is being well prepared to embark upon any higher academic

undertaking which is within range of his native abilities. Maryland students are attending institutions of higher learning all over the nation in ever-increasing numbers. They are achieving results which only sound preparation in the essential fundamentals and skills of learning can produce.
State Fair
Readies For Opening
With summer having reached its halfway mark, a familiar buzz of activity has begun at Timonium. Once again preparations are being made for the annual Maryland State Fair scheduled for a run from Aug. 26 through Sept. 7. This year's program has been designed specifically to lure an attendance which will top the 1956 record of 278,644 visitors, according to John H. Zink, president. Prize money will total more than \$96,000, he said.
In addition to exhibits in open

and 4-H Club classes, the fair will include a night show, horse pulling contests, parades, and a square dance. These special events will be offered nightly to the public at no extra admission charge. As usual, there will be the colorful midway with 25 major rides. Mr. Zink also said that there would be eight running races daily with a feature race every day.
Bankers To Meet
Regional group meetings of the Maryland Bankers Association will be held during September and October on the following schedule:
Group 1—Allegany and Garrett counties—will hold its session at the Ale-Ghan Shrine Country Club in Cumberland on October 4. Chairman of this group is W. Earle Cobey, president of the Fi-

delity Savings Bank, Frostburg.
Group 2—Carroll, Frederick, Howard, Montgomery and Washington counties—will meet at Peter Pan Inn, in Urbana, on October 23.
It is remarkable, but true, that most individuals who inherit money, think that nature has set them apart from the common herd.
Dr. H. E. Slocum
Optometrist
EYES EXAMINED
GLASSES FITTED
OFFICE HOURS:
Monday 6 to 8 p. m.
Wednesday 2 to 8 p. m.
19 East Main St.
EMMITSBURG, MD.
Phones: Hillcrest 7-5191
Hagerstown RE. 3-8633

SYLVANIA TELEVISION SALES & SERVICE
MATTHEWS GAS CO.
Thurmont Phone 6111 - Emmitsburg 7-3781
A-1 USED CARS - TRUCKS
1956 Chevrolet 2-Dr., Heater; 6,000 miles.
1955 Ford Fairlane Fordor V-8; R&H.
1953 Chevrolet Tudor, R&H.
1953 Ford Fordor V-8; R&H; 2-Tone; Fordomatic.
1953 Dodge Fordor; Heater.
1953 Plymouth Fordor; O.D.; R&H.
1951 Ford Fordor, V-8; Fordomatic, R&H.
1951 Ford Custom Tudor, V-8; heater.
1946 Nash Club Coupe, Cheap Transportation.
1947 Olds Tudor, 6-Cylinder; Hydramatic; R&H; clean.
1956 Ford Pick-up V-8; fully equipped, Demonstrator.
1954 Ford Pick-Up; R&H; clean.
1950 Oldsmobile, Hydramatic, R&H.
1949 GMC 2 1/2-Ton, 16-ft. Stake Body, 2-Speed Rear Axle.
1948 Ford 1/2-Ton Pick-Up; Heater and 4 Speed Trans.
1947 Dodge 1/2-Ton Stake; clean.
1936 Chevrolet 1 1/2-ton Truck, Stake Body; good farm truck.
6 New Cars To Choose From For Immediate Delivery
SPERRY'S GARAGE
Phone HI. 7-5131 Emmitsburg, Md.
Open Evenings Til 8 P. M.

People, Spots In The News



BUG BAITER Gene Mace, Johnson Wax entomologist, sees mosquitoes shun his arm above band where new repellent "OF" had been applied.



KEN ROSEWALL, great Australian tennis player, in close-up of characteristic concentration.



UNEASY lies the stomach that wears crown of "Hot Dog King," judging from look on George Ferro's face!

WORLD'S FAIREST five are here, said the judges at Miss Universe contest: Maria Rosa Gamero of Cuba, Sonia Hamilton of England, Gladys Zender of Peru, the winner; Terezinha Morango of Brazil, and Gerti Staub of Germany.

Pic-Tours of EUROPE
Aulanko National Park, FINLAND's all-season tourist resort, is an ideal Fall day-round with its unspoiled beauty, modern luxury hotel, golf, riding, fishing and boating.
Fall visitors to EUROPE enjoy a gourmet's choice of exotic delicacies thanks to the harvest-time abundance of fine foods.
MONACO's champion-ship 18-hole golf course on SCOPPE, Mont-Agel offers year-round sport plus breathtaking views of the Principality and French and Italian coastlines.

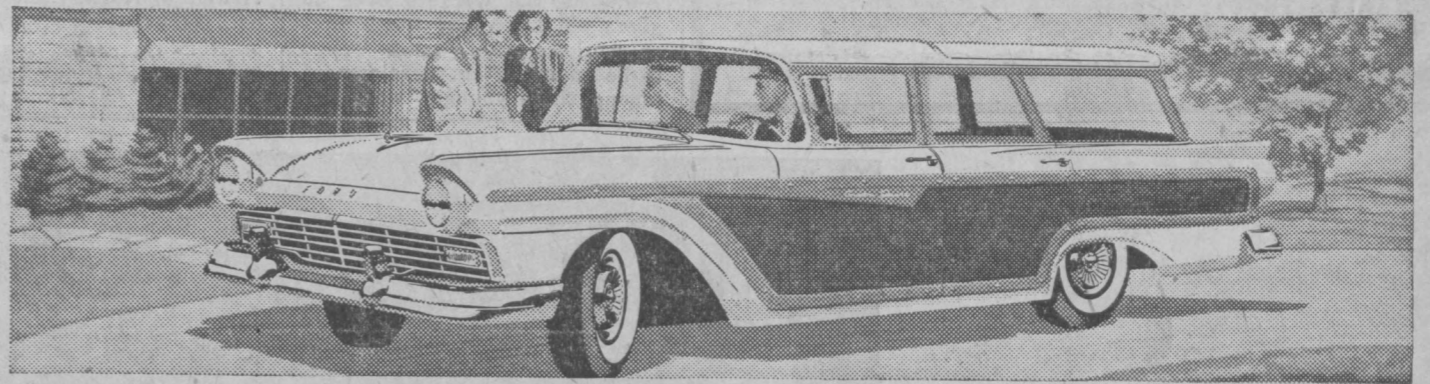

The 9-passenger Country Squire



The 6-passenger Country Sedan

The 9-passenger Country Sedan



The Del Rio Ranch Wagon

The Ranch Wagon

Which wagon for you?

While we celebrate Ford's 29 years of station wagon leadership, you get the highest trade-in allowance and best deal of the season on our new kind of Ford wagon

*Based on comparison of total sales of all makes over the past 29 years.

Those 29 years of Ford wagon leadership have us in a generous mood. So right now we'll give you the best deal of the season. And if you have a wagon . . . we'll go even further to make a trade!

America's shrewdest shoppers have put Ford in first place. And today, almost one of every two '57 wagons you see on the road is a Ford. Come in and see how much more you get in a Ford wagon . . . in fresh, sculptured styling—in a rock-solid new "Inner Ford"—in big-car performance. And remember Fords are the lowest priced wagons of the low-price three.* Come in today . . . and save on a Ford wagon!

*Based on comparison of manufacturers' suggested retail delivered prices.

Model for model
FORD
is the Lowest Priced* of the Low-Price Three!
*Based on manufacturers' suggested retail delivered prices

Get a top trade during FORD WAGON DAYS

SPERRY'S GARAGE

S. Seton Ave., Emmitsburg, Maryland

Phone Hillcrest 7-5131

TROPICAL TREAT

1 Mile East of Taneytown on State Route 97
Next to Fairgrounds

FROZEN GUSTARD

Home-made Ice Cream, 25c pt.—\$1.60 a Gallon

SUNDAY SPECIAL

Chicken Dinner \$1.35

CHICKEN IN-THE-BASKET

Includes French Fries and Bread . . . \$1.25

CURB SERVICE Saturday and Sunday, 4 to 10 P.M.

OUTSIDE TABLE SERVICE

going on VACATION?



STEER CLEAR OF WORRY . . . make sure Nationwide auto insurance is at your side. Over 2 million drivers rely on Nationwide . . . for claim service that's equal to the very best . . . for broad protection (at low rates), including Nationwide's new low cost \$10,000 PROPERTY DAMAGE coverage—available at a low-low premium. For all the facts, see me soon . . . before your vacation begins.

PAUL W. CLAYPOOL

Phone HI. 7-4274

Emmitsburg, Md.

NATIONWIDE MUTUAL INSURANCE COMPANY
home office: Columbus, Ohio.

One-Fourth Of Graduates Attend College

A study recently completed by the Maryland State Dept. of Education reveals that of the 15,161 June, 1955, public high school graduates, over 27 per cent of them went in to college during the 1955-56 academic year. A total of 4104 of these graduates were reported as attending some college or university, either in State or out of state.

In Montgomery County, over 53 per cent of the high school graduates went on to institutions of higher education. Baltimore City sent over 31 per cent of its public high school graduates to college, while 29 per cent of the Baltimore County graduates and over 25 per cent of the Prince George's County graduates elected to continue their education. The percentage of public high school graduates from Frederick County was 17.6. The lowest percentage was Garrett County with 9.3.

Of the 4104 graduates who went on to college, 2906 or 71 per cent of them attended colleges or universities within the State, while 1198, or 29 per cent went to out-of-state colleges. Five hundred and thirty-eight, or 19 per cent of the graduates who went to Maryland colleges attended one of the five State teachers colleges; 317, or 11 per cent went to one of the four junior colleges; 63 graduates or 2 per cent chose an art or music institution; while 1988 students, or 68 per cent, elected to attend one of the two universities or one of the several liberal arts colleges in the state.

The 1198 Maryland high school graduates who went to out-of-State colleges or universities were concentrated largely in the neighboring states of Pennsylvania (245 to 20 per cent), Virginia

Emmitsburg Chronicle

EMMITSBURG, FREDERICK COUNTY, MARYLAND

Published weekly on Friday by the CHRONICLE PRESS & ASSOCIATES, Emmitsburg, Maryland. CHARLES A. ELDER, Editor — EDWARD G. STULL, Business Manager Phone Hillcrest 7-5511

All Communications and Checks Intended for This Paper Should Be Addressed to CHRONICLE PRESS & ASSOCIATES, Emmitsburg, Md. Copy for Advertisements Must Be Received in This Office not Later than Wednesday Evening to Insure Publication in the Current Week's Issue. Advertising rates furnished upon Request.

Entered as Second Class Matter at the Postoffice at Emmitsburg, Maryland, under the Congressional Act of March 3, 1879. Subscription Rate, \$3.09 per Year.

MEMBER MARYLAND PRESS ASSOCIATION, INC. and PENNSYLVANIA NEWSPAPER PUBLISHERS ASSN.

Looking Ahead

...by Dr. George S. Benson DIRECTOR — NATIONAL EDUCATION PROGRAM Searcy, Arkansas

(Editors Note: Glenn A. Green, Associate Director of the National Education Program, is studying political and economic systems in Europe and Scandinavia this summer. Dr. Benson is incorporating Mr. Green's dispatches in his regular columns.) A Norwegian Family's Plight OSLO, NORWAY—Dear Dr.

Benson: The per capita income of the people of the United States is three times that of Norwegians. However, the Socialist-Labor Government which controls the economic life of the nation, has rigged and maneuvered taxes and subsidies and rigid price and income controls so that the difference, at the industrial worker level, is not so great.

The following authentic statistics were given to me by the Government's own research bureau. They were developed from a recent study made of workers' families in Norwegian cities and rural industrial areas. The typical Norwegian indus-

trial worker which the study developed had a wife and two children.

His yearly income was 13,650 kroner (about \$1,900 in 1957 U. S. dollars).

And here's what he paid out in living expenses: Direct taxes, 1,120 kroner; Food, 4,360 kroner; Drinks, 240 kroner; Tobacco, 280 kroner; Rent, light, heat, furniture, maintenance, 1,940 kroner; clothes, shoes, 2,220 kroner; Other expenses (considered to be necessary to maintain family), 2,540 kroner.

Total family expense: 12,700 kroner.

When subtracted from his 13,650 kroner income, this left him 950 kroner (about \$125 in U. S. money.)

Living Standards This doesn't leave the average Norwegian industrial worker enough money to own a home or one of the tiny little Swedish or European-built automobiles that can be bought here for about 15,000 kroner (\$2,000). Thus the bicycle is the trade-mark of Norway's industrial workers, with only a comparative few owning cars; and his family lives in a flat.

A significant fact however, is that on the whole, the industrial worker is better off today in strictly hand-to-mouth living, than he was in the first few years after the war. But in some important ways, other Norwegians aren't and Norway (the nation) isn't.

Taxes Vs. Subsidies The following Government statistics give another interesting breakdown on the industrial worker's family economics: For FOOD purchases: He pays out in taxes, 560 kroner; he gets in subsidies, 610 kroner.

For DRINKS: Taxes 560 kroner; (no subsidy).

For TOBACCO: Taxes, 170 kroner; (no subsidy).

For RENT: Taxes, 120 kroner; subsidy, 40 kroner.

For CLOTHES: Taxes 320 kroner.

For OTHER EXPENSES: Taxes, 210 kroner; subsidy, 1 kroner.

Frugal Life I have met a number of typical Norwegian industrial workers. They are on the whole a fun-loving, friendly, handsome, hard-working and rugged people. By our American standards they live a frugal life. They seem to have adjusted themselves to Welfare State life—that is, the workers over 35 years old have. But the younger workers—well, there seems to be an important development among these younger workers.

NAM Maintains "Cost-Push" Is Result Of Unionism

CHAUTAUQUA, N. Y. — If today's "cost-push" inflation is to be cured, union officials must be restrained from all collusion against the public interest, Chas. R. Sligh, Jr., executive vice president of the National Association of Manufacturers, told a Chautauqua Institution audience.

Mr. Sligh urged an end to the "union practice of concentrating on the richest industries to set high wage standards and then using these as a crowbar to pry similar agreements out of smaller and less prosperous industries, where the inflationary effects are more pronounced."

The NAM spokesman said that today the manufacturer "is at the mercy of his labor supplier—the AFL-CIO—who can dictate the price of his labor supply, or withhold the supply by calling a strike."

When union officials ask for more money, they generally get it," Mr. Sligh said. "And the dollar's value goes down, and the American people find that their nickels are genuine, birdseye maple."

The speaker said a demonstration of "cost-push" union wage inflation occurred a few weeks ago when the Steelworkers Union got a wage increase which forced the steel companies to raise prices. "Because of this there is more upward pressure on the price of everything made of steel or with steel, or carried in steel or by steel," he said. "The cost-of-living index, which has gone up for fourteen of the last fifteen months, rises a little higher, and another inflation battle is lost."

Mr. Sligh also urged an end to union exemption from antimonopoly prosecution, and he said the right of an individual to work at his trade whether or not he chooses to join a union must be

Time after time I have been told: "The younger workers are getting fed up with Socialist programs." I have found a few of these, but I do not believe that sufficient strength in this area will be mobilized to radically change Norway's Welfare State government in the election next October 7.

—G.G.

Next week Mr. Green will report on interviews with some of the same people I interviewed in Norway eleven years ago. What will they now think of Norway's comparative standard of living and of her future? —G.S.B.

firmly established nation-wide.

None of these measures, he said, would deprive the working man of any of his hard-earned legitimate rights and privileges. "On the contrary," he said, "they would tend to protect him from the looting, corruption and violence to which he is subject as the pawn of racketeering labor despots."

Once these measures were in force, the NAM spokesman said, they would enable industry "to base wage negotiations on sound economic judgment rather than on compromises of expediency." These measures, he said, would prevent wage gains from exceeding gains in productivity and thus would permit a balance between America's goods and America's money.

Mr. Sligh said that, while he considers union wage pressure as the main cause of inflation today, there is at least one other contributing factor.

The federal government's absorption of functions that should be left to the states and communities makes "a great deal of difference in the total inflationary trend," he said.

To remedy this situation, he urged a return of "rightful responsibilities and functions to the states" and he called for public support of President Eisenhower's plans to achieve this goal.

"For more than a decade, the NAM has been warning against the progressive concentration of power in the hands of central government," Mr. Sligh said. Pointing out that federal grants-in-aid alone are costing the taxpayers \$5 billion this year, Mr. Sligh criticized this "panhandling approach to filling state and community needs."

"Big - government spending means big government controls, as many a once-free people has learned to its sorrow," he said.

State House Is Viewed By Record Throngs

ANNAPOLIS, Md. — Impressive gains in the number of visitors to the Maryland State House were announced recently by the State Department of Information. During the first seven months of the year more than 50,000 people have come to see the historic colonial building.

The exact figure for the period is 52,588. In 1955, according to the Department's records, the total for the entire year was only 53,808.

Commenting, Earle R. Poorbaugh, Department Director, said, "We did not get our 50,000th caller that year until some time in October. This year we crossed the line on the 21st of July."

"As for 1956, we are now only about 8,000 behind that year's full total. It was 60,759. Our monthly average so far has been 7,512 as against last year's 5705."

In one respect, however, Mr. Poorbaugh admitted that July had been a disappointment. The month had not carried on June's record of Full national representation at the State House—or in plain terms, reception of visitors from every state. For the first time in five years of state-by-state registration, the Department had all 48 states on its books last month and was hoping to repeat. But July showed only 45.

"We had eleven foreign countries," said Mr. Poorbaugh. "Germany, Switzerland, Belgium, England, Scotland, Israel, the Philippines, Chile, Brazil, Mexico and Canada. We had two United States possessions—Puerto Rico and the District of Columbia. But we did not have Arizona, Montana or North Dakota. Those remote proud outposts passed us by."

The milk production of a cow/little water than by anything is reduced more rapidly by too/else.

Transit-Mix CONCRETE

M. J. GROVE LIME COMPANY

THURMONT, MARYLAND

Inquiries Invited

(SATURDAY DELIVERIES 7 A. M. TO 12 NOON)

PHONES

THURMONT 6381 FREDERICK MO. 2-1181

PUBLIC SALE

The following personal property of the late Mary E. Orndorff, deceased, located near Motters Station, four miles south of Emmitsburg, Md., on

SATURDAY, AUGUST 24

at 11 o'clock (DST) sharp the following property to-wit:

HOUSEHOLD FURNITURE

Piano and stool; 3 Chests of Drawers; China Closet; Davenport; Buffet; Corner Cupboard, old-time Sideboard; 2 old-time Wardrobes; old-time Chest; Frigidaire; Bookcase and Desk Combined; large Heatrola; Diningroom Table and 6 Chairs; 6 Plank-Bottom Chairs; several other plank-bottom chairs; 3-piece Livingroom Suite; several small Stands; Extension Table; old-time Bureau; 3 other Bureaus; 3 Wash-stands; Washing Machine, Maytag; Radio; Radio Cabinet; Serving Machine Table; Chuck Stove; Gas Stove; Service Table; Kitchen Range; 2 Iceboxes; Hall Mirror; Porch Seat; lot of old Chairs of all kinds; Record Player; large Mirror; 2 Iron Beds; 2 Wooden Beds; Dough Tray; lot Picture frames and Dishes of all kinds; Water Tank; Churn; Electric Vacuum Cleaner; Antique Riding Saddle; Antique Slow Cutter; large Trunk; Sewing Kit; Hot Water Tank with Oil Heater; Milk Cooler; Porch Bench; large Copper Kettle and Stirrer; 20-cubic ft. Deep Freezer; old-time Sink; 2 old-time Tables; several Lanterns; Oil and Ray Lamps; Utility Cupboard; 4 Porch Chairs; Flower Stands; Garden Plow; Garden Tools, Large amount of Jarred Fruit of all kinds; Pots, Pans; Jars and Jugs of all kinds and many other articles too numerous to list.

TERMS: CASH ON DAY OF SALE.

MAURICE A. ORNDORFF, Executor

CHARLES TROUT, Auctioneer RALPH P. WEYBRIGHT, Clerk

(Lunch Stand Rights Reserved)



Another at GETTYSBURG...

THE TOWNE RESTAURANT in historic Gettysburg has now joined the list of many other satisfied customers of Frick Air Conditioning. This progressive establishment, on Carlisle Street, is fully air conditioned with a Frick packaged air conditioner.

Customers and staff appreciate and benefit from the cool comfort provided by the Frick equipment. "We would never be without air conditioning again," says Mr. Grawe, owner and manager. "Frick air conditioning makes a world of difference in satisfied customers and increased business."

Whether you operate a restaurant, hotel, hospital, club, market, store, office building, bank or industrial plant, you can do it better with the aid of Frick air conditioning, refrigerating, ice making, or quick freezing equipment. Let us show you how to take advantage of direct Factory Service.

Write . . . wire . . . phone or visit . . .



for the finest Wave you've ever had!



WE SUGGEST A Realistic "So Natural!" WAVE

Never before a wave with such balanced curl formation . . . so manageable . . . so natural-looking! Especially recommended for hair that is depleted of its natural oils. Realistic's "So Natural!" Wave is rich in hair conditioning agents and hair dress ingredients that penetrate into the very heart of the hair strand and keep your hair shimmering with lustrous high lights for the long life of the wave. Phone today for an appointment.

BEAUTY NOOK

For Appointment Phone HI. 7-4871 Mrs. Virginia R. Elder, Proprietress CLOSED ALL DAY MONDAY



FOR THE COLDEST BEER IN TOWN JUST PHONE HI. 7-5151

CHILLED WINE CHILLED WHISKY ICE COLD MINIATURES

DISCOUNT ON CASE LOTS OF WHISKY

Roger Liquor Store

FREE DELIVERY SERVICE—PHONE 7-5151

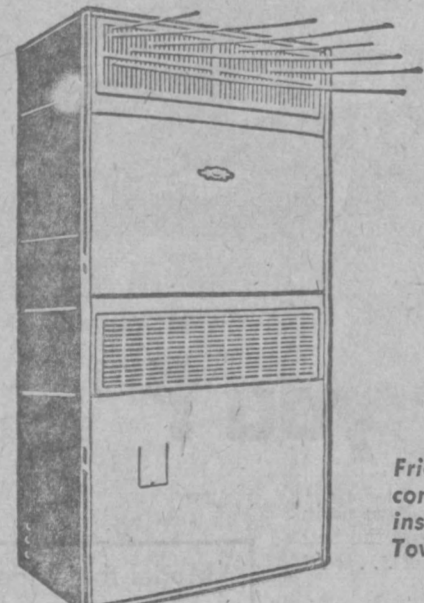

Frick unit air conditioner as installed in The Towne Restaurant



TODAY'S meditation

from **The Upper Room**
THE WORLD'S MOST WIDELY USED DEVOTIONAL GUIDE

Read John 12:23-32.
Walk while ye have the light, lest darkness come upon you: for he that walketh in darkness knoweth not whither he goeth. (John 12:35)

David, our little three-year-old son, suffered for nine months with leukemia. When my husband and I were told that our only child would soon die, our first thought was: "No this cannot be true." But as the months went by, we knew that it was true. We prayed earnestly for strength to carry us through that trying time.

Then one day in May, just as the morning light was breaking, he let us go to his heavenly Father. Our son had learned to love Him so much during his short life.

After my husband and I had

prayed by our son's bed, we went out on our back porch. As we watched the sun come up, I thought how wonderful of God to give us the morning so that we can leave behind us the darkness of the night. As surely as night falls, God gives us a new day to walk in the light.

Prayer
Our heavenly Father, we thank Thee for the gift of eternal life. It gives us hope that one day we may enter into that land of eternal light, where there shall be no night. In the name of Christ, the Light of the world. Amen.

Thought For The Day
"The morning light is breaking, The darkness disappears."
Eudene B. Albritton (Tenn.)

State Has Fewer Laying Hens This Year

Maryland farmers have about 18 percent fewer hens in laying flocks this year than in 1956, to continue a trend that started downward in 1944.

Creighton N. Guellow of the Maryland-Delaware Crop Reporting Service says that the num-

ber of hens on Maryland farms this year is placed at 2.8 million, compared with 3.4 million last year. In the peak year of 1943, about 9.5 million layers were raised. The number has declined every year but two since then.

The cutback this year is sharper than in any year since 1952, when reduction amounted to about 850,000 birds—a cut of 17 percent from the previous year. The 2.8

Unemployment Fund Maintains Level

The ratio of the Maryland Unemployment Insurance Fund to wages taxable under the Unemployment Insurance Law maintained a level above 6.0 for the year ended March 31, 1957.

As a result, according to Robert B. Kimble, Executive Director of the Department of Employment Security, Maryland employers will make contributions to the Fund for the third quarter of this year under the same basic rate-schedule as in the second quarter.

If the amount in the Fund had dropped below the 6.0 level, Mr. Kimble said, the basic rate-schedule would have increased automatically under the Law, with most covered employers making contributions three-tenths of one

Beall Wants Ships Anchored In Bay

WASHINGTON — Senator J. Glenn Beall (Rep., Md.) recently urged the Department of the Navy to use Solomons, Md., as the anchorage site for the 60 ships which are to be inactivated.

Senator Beall discussed the plan with Louis L. Goldstein, President of the Maryland State Senate, who is from Calvert County, and then sent a telegram outlining the advantages of the Solomons site to Secretary of the Navy Gates.

Senator Beall pointed out that the Navy currently owns approximately 300 acres of land along 3 miles of waterfront at Solomons, which is at the southernmost tip of Calvert County and that the anchorage is between 40 and 127 feet deep.

In addition, said Senator Beall, there are already barracks, roads and storage areas which can be used as needed for the "moth-balling" operation.

Pointing out that the Solomons area was used following World War I and also immediately prior to World War II as an anchorage for laid-up vessels, the Senator called it "one of the finest anchorages on the Atlantic Seaboard."

On several occasions, the C. W. Harder nation's independent businessmen, voting through the National Federation of Independent Business, have opposed any further scuttling of protective tariffs.

And the other day, when debating a proposal to establish import quotas, in order to protect some vital American industries and their employees from total destruction, several Congressmen had very pointed remarks to make on the subject.

The State Dept. sent a letter to the House Ways and Means Committee protesting right of Congress to establish import quotas. Rep. Bailey (W. Va.) waded into fray with both fists.

State Dept. made this statement, "the bills would permit the imposition of quotas notwithstanding any international agreement relating to tariffs or trade entered into by the United States, or to be entered into hereafter."

On this, Rep. Bailey took off. He pointed out that the U. S. Constitution clearly gives Congress the power to impose import quotas. In that case, he wanted to know, by what authority did the State Dept. enter into agreements on its own hook.

On this, Rep. Bailey took off. He pointed out that the U. S. Constitution clearly gives Congress the power to impose import quotas. In that case, he wanted to know, by what authority did the State Dept. enter into agreements on its own hook.

percent greater than in the second quarter.

Wages taxable under the Law for the year ended March 31, the period used to compute the basic contribution schedule for the current quarter, totaled \$1,871,978,350. The balance in the Fund as of March 31 was \$116,779,877. The ratio between the two was 6.23.

Mr. Kimble emphasized that he was speaking of the basic schedule only, and not of the experience-rating system, which determines the actual rate at which individual employers contribute to the Fund.

The basic schedule of contributions fluctuates with the ratio between the Unemployment Insurance Fund and the gross wages of workers covered under the Law. When the relationship between the two amounts reaches certain specified proportions, the

basic rate-schedule is raised or lowered, as the case may be. This "escalator" provision is intended on the one hand, to keep the Fund solvent and, on the other, to keep contributions as low as possible while maintaining a healthy balance.

The experience-rating system is tied to the personnel turn-over experience of individual employers. Its purpose is to insure that employers pay contributions to the fund in approximate proportion to the extent their workers be-

come unemployed and receive benefits from the Fund. The maximum contribution rate under the Maryland Law, however, is 2.7 percent.

Most people are looking for excuses for postponing their work; that is why they have to look for excuses for not having cash when they need it.

Nearly everybody thinks of wrong in terms of what other people are doing.

WASHINGTON AND "SMALL BUSINESS" By C. WILSON HARDER

In all American history, there has probably been no effort to pass a piece of legislation as characterizes drive to rope U. S. into Organization for Trade Co-operation, or OTC.

The administration has made at least five pleas to Congress, but Congress still turns a deaf ear toward abandoning what little is left of the protective tariff structure to the tender mercies of an international debating society.

On several occasions, the C. W. Harder nation's independent businessmen, voting through the National Federation of Independent Business, have opposed any further scuttling of protective tariffs.

And the other day, when debating a proposal to establish import quotas, in order to protect some vital American industries and their employees from total destruction, several Congressmen had very pointed remarks to make on the subject.

The State Dept. sent a letter to the House Ways and Means Committee protesting right of Congress to establish import quotas. Rep. Bailey (W. Va.) waded into fray with both fists.

State Dept. made this statement, "the bills would permit the imposition of quotas notwithstanding any international agreement relating to tariffs or trade entered into by the United States, or to be entered into hereafter."

On this, Rep. Bailey took off. He pointed out that the U. S. Constitution clearly gives Congress the power to impose import quotas. In that case, he wanted to know, by what authority did the State Dept. enter into agreements on its own hook.

On this, Rep. Bailey took off. He pointed out that the U. S. Constitution clearly gives Congress the power to impose import quotas. In that case, he wanted to know, by what authority did the State Dept. enter into agreements on its own hook.

"The State Dept.," he continued, "is completely out of line and if they have anyone in their legal department worth his salt they must know it. Unquestionably State Dept. hopes it can cow and intimidate Congress. And it will not hesitate to ride roughshod across lines of legislative power if we let it do so."

Veteran Representative Van Zandt (Penn.) joined in the fray pointing out that the State Dept. was setting forth a set of conditions that no one could understand how they came about. He also stated under the doctrine set up by the State Dept., if permitted to continue, that department could become supreme in the U. S. government, even exercising control over immigration, civil rights, or taxation.

Thus, there are more and more indications that Congress is preparing to cut down on the almost unlimited license that the State Dept. has taken unto itself.

Protection of American industry, labor, and farmers from cheap imports has given specifically by the founders of the nation to Congress. For over 20 years, this power has been nibbled at to give internationalists means with which to carry on foreign adventures.

And at every world-wide bargaining session, the U. S. economic system has lost. This is largely due to the fact that while foreign nations send their businessmen to negotiate, the U. S. is represented by State Dept. functionaries who have never met a payroll, who know little, if anything, about business except the little gleaned from an academic perusal of books on subject in ivied halls. Thus, responsible elements in Congress are seeking to put a stop to this bartering away of American independent enterprise by a government bureau.

USED CARS

1957 Chevrolet Belair, 4-Dr., Hard Top, fully equipped, 2,000 miles. Save hundreds of dollars on this one!

1956 Chevrolet 210, 4-Dr. V-8, P. G., R&H.

1956 Ford 2-Dr. Custom Line; Heater; like new.

1952 Buick Riviera, fully equipped; Hard-top, like new.

1951 Chevrolet 2-Dr.; R&H; new paint.

1949 Chevrolet 4-Dr.; R&H.

1948 DeSoto 4-Dr.; R&H.

1947 Chev. 2-Dr.; R&H; make good fishing car.

1946 Olds 2-Door; R&H; cheap transportation.

1941 Chevrolet 1 1/2-Ton Truck; make good farm truck.

SANDERS BROS. GARAGE
—GUARANTEED USED CARS—
Phone HI. 7-3451 Emmitsburg, Maryland

Crowd on the pounds —fast and at low cost

... with **HOG CHOW** and grain

Thousands of Purina Program hog feeders report hogs ready for market when only 5-5 1/2 months old. When shoats weigh 100-125 lbs., they are fed Hog Chow and grain to market weight. And it takes only 5 bu. of corn and 45 lbs. of Hog Chow to put on 100 lbs. of gain!

SAVE YOUR GRAIN, get more for it by walking grain to market as pork. Lots of your neighbors feed Hog Chow. We invite you to ask them what they think of Hog Chow results.

COME SEE US. Let us tell you more about Purina's proved plan for feeding hogs. Make it soon!

ZURGABLE BROTHERS
FARM SUPPLIES
EMMITSBURG Phone 7-5051 MARYLAND

CLOSE-OUT SALE

PRATT & LAMBERT PAINTS
—Every Can Must Go At Cost!

Interior Gloss	Qts. \$1.25	Gal. \$4.41
Lyt-All Flat Light Colors		Gal. 3.95
Lyt-All Flat, Deep Colors		Gal. 4.24
Solidex, Light Colors		Gal. 3.52
Solidex, Deep Colors		Gal. 3.95
Cellu-tone, Semi-Gloss		
Light Colors		Gal. 4.62
Deep Colors		Gal. 5.04
Outside Trim		Gal. 6.31
Outside Trim	Qts. 1.77	Gal. 6.31
Porch and Deck	Qts. 1.28	Gal. 4.35

CLOYD W. SEISS
LUMBER YARD
PHONE HI. 7-4711
DePaul Street Emmitsburg, Md.

THIS IS COOL!

2 1/2 %

Plenty pep is this teenster! She knows that saving makes the difference between wishing and having... between dreaming and doing! That's why, every week, she stashes away part of her allowance or "baby-sitting" earnings right here where her money earns **MORE** money for her. Her aim may be anything from a college wardrobe to a convertible... but this is for sure: she's going to have what it takes!

THE FARMERS STATE BANK
EMMITSBURG, MD.
2 1/2 % INTEREST PAID ON ALL SAVINGS ACCOUNTS

Substitute Clerks Are Needed In Postoffice

Postmaster Lewis H. Stoner this week announced a continuing need for "substitute distribution clerks." These positions are for service in the various functions transporting Uncle Sam's mail through Maryland. Salaries start at \$1.92 per hour, with yearly increases, and with 10 per cent additional for night work. Promotions to supervisory positions at higher levels are on a competitive basis.

"The Postal Transportation Service has long been famous for its expeditious distribution and transporting of mails," Postmaster Stoner stated. "We must keep these mails moving by filling Transportation Service positions with well qualified workers and to maintain the high standards of service to the mailers of this country," he added. He also pointed out that postal careers offer good job security, excellent chances for advancement, regular salary increases, and liberal retirement. Information and application forms may be obtained by calling at the Emmitsburg Postoffice, or by writing to the Third Civil Service Region, Philadelphia 6, Pa.

Johnny Longden enjoyed the longest racing career of any rider in the Jockeys Hall of Fame. He celebrated the 29th anniversary of his first mount on October 4, 1956—and is still going strong.

AIR CONDITIONING—TEMPERATURES MADE TO ORDER—AT NEW LOW COST. GET A DEMONSTRATION!

NUMBER ONE IN CROSS-COUNTRY ECONOMY TEST —CHEVROLET!

Drive the car that recorded up to 17% greater fuel savings in a conclusive transcontinental economy test of the three leading low-priced cars—sanctioned and certified by NATA.* Running from Los Angeles to New York, Chevy proved that it costs least to operate of all three!

It just goes to prove that Chevy offers more of the important things that make for happier driving. Remarkable pep and handling ease;

that kind of road-holding ability usually associated with sports cars; and, to round it off nicely, *outstanding economy*. Drive one soon at your Chevrolet dealer's.

*National Automobile Testing Association

CHEVROLET
MORE PEOPLE DRIVE CHEVROLETS THAN ANY OTHER CAR

Only franchised Chevrolet dealers **CHEVROLET** display this famous trademark

See Your Local Authorized Chevrolet Dealer

Business Services
 PATRONIZE our Advertisers. These firms are reliable and have proven through the years that they handle only quality products and offer skilled professional service and advice to their patrons.

MEYER BLOCH
HYPNOTIST
 240 Rivington Street
 NEW YORK 2, N. Y.

C-O-A-L
 • ANTHRACITE
 • BITUMINOUS
 Olga Pocahontas
 Stoker
J. Wm. Payne
 Phone HL 7-3682
 Emmitsburg, Md.

Dr. Wm. F. Routzahn
 CHIROPRACTOR
 Phone 7-4201
 Emmitsburg Maryland

Musical Instruments
 Of All Kinds
 Rental Plan Available
Menchey Music Service
 430 Carlisle St - Hanover

DAVE'S
Wallpaper & Paint Store
 117 Carlisle St.
 GETTYSBURG, PA.
 Phone 616-Y
 Delivery Mon. and Thurs
 to Emmitsburg, Md.



Flowers
 FOR ALL OCCASIONS

CREAGER'S
Florist Shop
 PHONE THURMONT 4221

THE COMPLETE
Hardware Store
 TOOLS—HARDWARE
 APPLIANCES
ZERFING'S
 Lincoln Square
 GETTYSBURG, PA.

S. L. ALLISON
Funeral Director
and Embalmer
 Emmitsburg, Md.
 Efficient—Reliable
 Service
PHONES
 Emmitsburg 7-4621
 Fairfield 6

Dr. D. L. Beagle
 CHIROPRACTOR
 EMMITSBURG - MARYLAND

Fast and Dependable
Prescription Service
Accuracy
Comes
First
 Your
 Rx
 Drug
 Store
Peoples Drug Store
 York Street, Gettysburg

REAL ESTATE
 LISTED AND SOLD
Harry B. Troxell
 134 W. Main Street
 Emmitsburg, Md.
 Phone HL 7-4031
 Representative For
 J. C. WHITAKER, Broker
 Reisterstown, Md.

UNEXCELLED
 * WATCH
 * JEWELRY
 * LIGHTER
Repairing
GAY JEWELRY
 13 Baltimore Street
 GETTYSBURG, PA.

RESOLUTION OF THE COUNTY COMMISSIONERS OF FREDERICK COUNTY Relating to a Tax on Tobacco Products.

1. Pursuant to the power and authority vested in them by Chapter 795 of the Acts of the 1957 Regular Session of the General Assembly of Maryland, it is RESOLVED and ORDERED this 30th day of July 1957, by the County Commissioners of Frederick County that a tax be and is hereby levied and imposed on all cigarettes, cigars, smoking tobacco and chewing tobacco possessed or held in Frederick County by any person, firm or corporation for sale on and after September 1, 1957, in the following rates or amounts:

(a) On Cigarettes:
 Three cents (3c) for each twenty (20) cigarettes or fractional part thereof.
 (b) On Cigars at the following rates:

Class	Tax on each cigar
(1) Selling at retail for not more than fifteen cents (15c) each01
(2) Selling at retail for more than fifteen cents (15c) each and not more than thirty cents (30c) each02
(3) Selling at retail for more than thirty cents (30c) each03

(c) On each package of smoking tobacco a tax of one cent (1c) on each twenty cents (20c) or fractional part thereof of the retail selling price.
 (d) On each package or piece of chewing tobacco, a tax of one cent (1c) on each twenty cents (20c) or fractional part thereof of the retail selling price.

2. It is further RESOLVED and ORDERED that it shall be presumed that all sales of cigarettes, cigars, smoking tobacco and chewing tobacco are subject to the tax herein levied and imposed unless and until the contrary is established, and the burden of proof that a sale is not taxable hereunder shall be upon the vendor.

3. It is further RESOLVED and ORDERED that it is the intent of this resolution that the tax provided shall be imposed and collected upon only one sale of the same cigarettes, cigars, smoking tobacco and chewing tobacco, and after the tax has been paid and the stamps affixed, as provided by this Resolution, it shall not be necessary for any subsequent vendor to pay any further tax or to affix any additional stamps to the container of cigarettes, cigars, smoking tobacco and chewing tobacco.

4. It is further RESOLVED and ORDERED that the methods of the collection of said taxes shall be as follows:

(a) The Treasurer of Frederick County shall collect all of the taxes levied or imposed by this Resolution and the said taxes shall be paid by purchasing from the Treasurer of Frederick County stamps of such design as may be prescribed by him. The tax may also be paid by or through the use of metering machines, decalcomanias or other proper devices, if, as and when approved by the Treasurer of Frederick County.
 (b) In the sale of such stamps or in the use of metering machines, decalcomanias, or other devices for cigarettes, cigars, smoking tobacco and chewing tobacco, the County Treasurer shall allow a discount of six per cent (6%) of the face value thereof, but when purchased in quantities of not less than One Hundred (\$100.00) Dollars face value, the said Treasurer shall allow a discount of eight per cent (8%) of the aggregate face value thereof.
 (c) Every retail dealer having cigarettes, cigars, smoking tobacco and chewing tobacco in his possession for sale on September 1, 1957 shall purchase, attach and cancel the stamps as required by this Resolution.
 (d) Before any person shall sell, offer or display for sale any cigarettes, he shall purchase the proper stamp or stamps from the Treasurer of Frederick County and affix it for them to the smallest container of such cigarettes to be sold to the consumer thereof, and cancel the stamp or stamps as hereinafter provided. Such stamps, when affixed and cancelled as foreshall, shall evidence the payment of the tax imposed by the Resolution.
 (e) Each dealer, shall affix, within the time hereinafter prescribed, to each container of cigarettes, cigars, smoking tobacco and chewing tobacco, stamps furnished by and purchased from the Treasurer of Frederick County evidencing the payment of the tax imposed by this Resolution. He shall, in any event, open such box, carton or other container and immediately affix such stamps to each package therein within forty-eight (48) hours after his receipt thereof and prior to the sale of such cigarettes, cigars, smoking tobacco and chewing tobacco, unless such cigarettes, cigars, smoking tobacco and chewing tobacco are

being held for sale outside the limits of Frederick County. Whenever any cigarettes, cigars, smoking tobacco and chewing tobacco are found in the place of business of a dealer without the stamps affixed, or not marked as having been received within the preceding forty eight (48) hours or not marked as being held for sale outside the limits of Frederick County, the prima facie presumption shall arise that such cigarettes, cigars, smoking tobacco and chewing tobacco are kept therein in violation of the provisions of this Resolution.
 (f) Stamps shall be affixed to each container of cigarettes, cigars, smoking tobacco and chewing tobacco of an aggregate denomination not less than the amount of tax due and shall be affixed in such manner as to be visible to the purchaser.
 (g) The method of selling said stamps and affixing and cancelling the same shall be as follows:

(1) The purchaser of said stamps shall fill out and sign an application to the Treasurer of Frederick County for said stamps on a form to be provided by the Treasurer of Frederick County.
 (2) The denominations of Decalcomanias and stamps provided for sale by the Treasurer of Frederick County shall be as follows:
 3c Cigarette (decalcomanias)
 1c, 2c, 3c, 4c, 5c, 12c, tobacco (smoking & chewing) 25c, 50c, \$1.00 cigar
 Since most packages or pieces of tobacco are in cellophane upon which gummed stamps will not adhere, there is a three (3c) cent decalcomia for tobacco.
 (3) The method of cancelling said stamps shall be as follows: Decalcomanias shall be considered to be canceled when attached. The stamps affixed to packages of smoking and chewing tobacco shall be cancelled by rubber stamp impression of any kind, by perforation or by colored or indelible pencil unless the stamps are so affixed to the carton, can or package that they will be destroyed when the container is opened. It is the intent of this Resolution that a vendor shall use whatever facilities or method is most convenient or suitable to him and a vendor shall be construed to have complied if there is evidence that cancellation has been intended. In the case of cigar stamps, they shall be affixed to the box in such a manner that the opening of the box will tear the stamp; otherwise, the stamp shall be affixed to the front or right end of the box and cancelled as described above. All stamps are to be affixed so as to be clearly visible.
 (4) The word "container" shall mean the individual package, box or other container in and from which sale of said cigarettes, cigars, smoking tobacco and chewing tobacco are normally made or intended to be made—that is, the stamp shall be affixed to the box in which cigars are separately sold, to the package of cigarettes, to the individual package or can of smoking and chewing tobacco, except plugs of chewing tobacco shall be stamped in the smallest package upon which Federal Revenue Stamps are affixed.
 (5) Cigarettes, cigars, smoking tobacco and chewing tobacco held for sale outside the limits of Frederick County shall be stencilled or clearly marked on the original unopened carton "Frederick County Revenue Tax Unpaid—Not for Sale in Frederick County", and in the event such cartons become broken to the extent that the dealer will place the items on shelves, these unstamped cartons, packages, boxes, cans, etc., are to be definitely segregated and at all times shall remain in cabinets, shelves, bins, etc., that are clearly and distinctly marked in the same manner as provided for the stencilling of the carton.
 (6) It is the intent of this Resolution that it shall provide for a tax on each item, such as cigar, each package of cigarettes, each can of smoking tobacco, etc. Any broken package in the original inventory of September 1, 1957, whether by a retailer or wholesaler, is to have a sufficient number of stamps affixed to the container that would normally have been stamped to account for all of the items in such broken package. For example, a box of cigars selling for not more than fifteen cents (15c) each, containing ten cigars shall be stamped with Revenue Stamps having a value of ten cents (10c), even though such stamps are not identified as cigar stamps.
 (7) Any vendor claiming exemption on any sale of cigarettes, cigars, smoking tobacco and chewing tobacco shall file with the Treasurer of

Frederick County a full and complete statement of the nature of such sale or sales, to whom sold and the reason for such exemption. The Treasurer of Frederick County shall promptly consider such applications, and, if approved, issue an Exemption Certificate. Delivered under such exemption shall be stamped or marked "FREDERICK COUNTY REVENUE TAX EXEMPT." The invoice for each and every such shipment and delivery be marked "Frederick County Revenue Tax Exempt." The invoice must also have on it the number of the exemption certificate which was issued by the Treasurer of Frederick County.
 In the event a dealer makes a delivery without an exemption certificate having first been issued, he shall file with the Application for Exemption a copy of the invoice. If for any reason the Treasurer of Frederick County refuses to grant the exemption requested, the vendor shall turn over to the Treasurer of Frederick County uncanceled stamps of sufficient value to cover the amount of the tax that would have been due had the Revenue Stamps been affixed to the cigarettes, cigars, smoking tobacco and chewing tobacco sold. These stamps shall be affixed by the Treasurer of Frederick County to the filed copy of the invoice and cancelled in the presence of the dealer or his representative.
 5. No person shall falsely or fraudulently make, forge, alter or counterfeit any stamp or stamps prescribed by the Treasurer of Frederick County under this Resolution, or cause or procure to be falsely or fraudulently made, forged, altered or counterfeited any such stamp or stamps, or knowingly or wilfully utter, publish, pass, use or tender astrue any false, altered, forged or counterfeited stamp or stamps. No person shall use more than once any stamp purchased from the Treasurer of Frederick County.
 6. Each dealer shall procure and retain invoices showing the amount and value of each shipment of cigarettes, cigars, smoking tobacco, chewing tobacco received by him, the date thereof, and the name of the shipper and shall retain the same for a period of three (3) years subject to the examination and inspection of the Treasurer of Frederick County or his duly authorized agents.
 7. The Treasurer of Frederick County or his duly authorized representatives or any duly constituted law enforcement officer of Frederick County are hereby empowered to examine the books, papers, invoices and other records, and any stock of cigarettes, cigars, smoking tobacco and chewing tobacco in and upon any premises where the same are stored, placed or sold and the equipment of any dealer pertaining to the sale or delivery of cigarettes, cigars, smoking tobacco and chewing tobacco taxable under this Resolution. In order to verify the accuracy of the tax levied and imposed by this Resolution, each dealer is directed and required to give to the Treasurer of Frederick County or his duly authorized representatives or any duly constituted law enforcement officer of Frederick County, the means, facilities and opportunity for such examinations as are hereinafter provided for and required.
 8. Whenever any cigarettes, cigars, smoking tobacco and chewing tobacco upon which stamps have been placed by a dealer have been sold and shipped by him out of Frederick County for sale or use outside Frederick County, or have become unfit for use and consumption, or have become unsaleable, or have been destroyed, such dealer shall be entitled to a refund of the actual amount of the tax paid with respect to such cigarettes, cigars, smoking tobacco and chewing tobacco. If the Treasurer of Frederick County is satisfied that any dealer is entitled to a refund, he shall issue to such dealer stamps of sufficient value to cover the refund, or, if the tax is no longer in effect, the dealer shall be entitled to a refund in cash equal to the purchase price of such stamps.
 9. Whenever the Treasurer of Frederick County, or any of his duly authorized representatives, shall discover any cigarettes, cigars, smoking tobacco and chewing tobacco which are subject to the tax provided by this Resolution, and upon which said tax has not been paid or to which stamps have not been affixed as herein required, the Treasurer of Frederick County, or his duly authorized representatives, are hereby authorized and empowered forthwith to seize and take possession of such cigarettes, cigars, smoking tobacco and chewing tobacco, together with any vending machine or receptacle in which they are held for sale, and such cigarettes, cigars, smoking tobacco and chewing tobacco and title thereto shall thereupon be deemed to be forfeited and pass to the County Commissioners of Frederick County. The Treasurer of Frederick County may, within a reasonable time thereafter, by a public notice of at least five (5) days before the day of sale, sell such forfeited cigarettes, cigars, smok-

ing tobacco and chewing tobacco in such manner as he may think proper at a place designated by him, and from the proceeds of such sale he shall collect the tax due thereon together with a penalty of fifty percent (50%) thereof and the costs incurred in making such sale. The Treasurer of Frederick County shall pay the balance, if any, to the person in whose possession such forfeited cigarettes, cigars, smoking tobacco and chewing tobacco were found; provided, however, that such seizure, forfeiture of sales shall not be deemed to relieve any person from any fine or penalty provided herein for violation of the provisions of this Resolution.
 10. It is further RESOLVED and ORDERED that any and every person who violates any of the provisions of this Resolution shall be deemed guilty of a misdemeanor and, upon conviction thereof by any Court of competent jurisdiction, shall be subject to a fine of no more than One Thousand (\$1000.00), or imprisonment not exceeding six (6) months, or both fine and imprisonment in the discretion of the Court.
 11. It is further RESOLVED and ORDERED that for the purpose of this Resolution, the following words and phrases shall have the meanings indicated:
 The word "Cigarette" shall include any roll for smoking made wholly or in part of tobacco, irrespective of size or shape, and irrespective of the tobacco being flavored, adulterated or mixed with any other ingredient, the wrapper or cover of which is made of paper or any other substance or material except tobacco.
 The term "chewing tobacco" shall include any tobacco irrespective of the kind, shape, size or form, and irrespective of the tobacco being flavored, adulterated or mixed with any other ingredient, prepared in such a manner as to be suitable for chewing.
 The word "Cigar" shall include any roll of tobacco for smoking, irrespective of size or shape, and irrespective of the tobacco being flavored, adulterated or mixed with any other ingredients, where such roll has a wrapper made chiefly of tobacco.
 The term "Smoking Tobacco" shall include granulated, plug cut, crimp cut, ready rubbed and any other kind or form of tobacco prepared in such manner as to be suitable for smoking in pipes or cigarettes.
 The word "Container" shall mean the individual package, box or other container in and from which sales of cigarettes are normally made or intended to be made.
 The word "Dealer" shall mean any person engaged in the business of selling cigarettes, cigars, smoking tobacco or chewing tobacco.
 The word "Person" shall include any individual, partnership, society, association, joint stock company, corporate, estate, receiver, trustee, assignee or any other person acting in a fiduciary or representative capacity, whether appointed by a Court or otherwise, and any combination of individuals; and
 The word "Sale" shall mean any transfer of title or possession or both, exchange or barter, conditional or otherwise, in any manner or by any means whatsoever for a consideration or any agreement therefor.
 12. It is further RESOLVED and ORDERED that in case it be judicially determined that any word, phrase, clause, sentence, paragraph or section of this Resolution, or the application thereof to any person or circumstance is invalid, the remaining provisions and the application of such provisions to other persons or circumstances shall not be affected thereby, the County Commissioners of Frederick County hereby declaring that they would have resolved the remaining provisions of this Resolution without the word, phrase, clause, sentence, paragraph or section, or the application thereof, so held invalid.
 Attest:
 COUNTY COMMISSIONERS OF FREDERICK COUNTY
 DELBERT S. NULL
 MEHRL H. RAMSBURG
 A. IRVIN RENN
 C. BURTON CANNON, JR.
 Clerk to Commissioners
 Approved as to form and legal sufficiency:
 JAMES McSHERRY, Counsel,
 County Commissioners of Frederick County. 8/16/57

size makes running close, within simple signaling distance, practical and fun. They're a boat that can and does tackle almost any water, and ocean or a small creek. Often a cruising fleet will beach for the night, sterns out, with fenders hung to prevent scraping. This is a special kind of nautical sociability. Step aboard a neighbor's craft for fried bass, for a radio weather report, or to baby sit so a mother can fill in for bridge on the seventh boat.
 Proper rules can make or break such a cruise. Tight planning is necessary, but then what better discussion project for winter club meetings? Details should all be worked out and set down. This is a must. There should be a copy of the rules for each boat well in advance of the cruise. These should entail a time schedule, a course map, and instructions and suggestions concerning what to take along and laws that apply to outboards en route.
 The lead boat should be manned by some one familiar with the course. If possible it is best to have him as commodore in charge of the cruise. Such a boss is necessary. Confusion can happen even on the best planned cruise.
 Today there are more maps, charts and cruising available than ever before. For modern outboard craft, good cruising water is closer than you think.

FOREST PARK, Hanover, Pa.
 SATURDAY, AUGUST 17
First Annual Lutheran Reunion
 SUNDAY, AUGUST 18
FREE SHOW BY
ROSA RAPPS' VAIRETY OF STARS
 Hold Your Picnic Here. Phone 3-5286

FARMERS
 SAVE \$1.50 A TON ON
MIXED FERTILIZER
 TAKE DELIVERY, PAY CASH
 BEFORE SEPTEMBER 14!
 Emmitsburg Feed & Farm Supply
 HI. 7-3612 EMMITSBURG, MD.
 YOUR SOUTHERN STATES COOPERATIVE SERVICE AGENCY

Buchanan Valley
PICNIC
 Benefit Of
THE OLD JESUIT MISSION
 IN ADAMS COUNTY, PA.
 (Midway between Gettysburg and Chambersburg, Pa.)
Sat., Aug. 24, 1957
 From Noon Until Midnight
 Chicken or Ham Dinners—Games and Refreshments
 Entertainment For Young and Old
 Mountain Music and Dancing
COME & DINE IN OUR NEW DINING PAVILION
 See and Hear Paul "Mac" McKendrick play six different instruments at one time!

PRODUCTION Versus PROFIT
 • High Production is important to realizing maximum profits from the Dairy Herd... but only if this production is obtained consistently while at the same time maintaining the cow in good condition.
 • A cow cannot do her job profitably if she doesn't receive your help. Proper feeding requires attention to details to insure that the ration provides the necessary nutrients. An adequate level of nutrition is an absolute essential in maintaining cows in good condition, and to support high-level Milk Production.
 • Our Fortified Dairy Feeds are built to help you provide your cows with the balanced nutrition that promotes high-body condition and high production for maximum returns per animal.
 • Come in today and get full details of our Years Ahead Dairy Feeding Program. You'll see why it pays to feed
PRE-EMINENT QUALITY DAIRY FEEDS
THURMONT COOPERATIVE
 Phone 3111
ROCKY RIDGE WAREHOUSE
 Phone Hillcrest 7-3824

SPORTS AFIELD
 By Ted Kesting
 The latest thing in water sports is group cruising with outboards, says Willard Crandall, boating Editor of Sports Afield Magazine. Fleet cruises for a week end or longer with these cabin craft were unknown only a few years ago. Now such trips are now taking a star spot as a major waterway sport.
 Outboard cruisers, unlike larger boats, just seem to have been built for traveling together. Their

ALONG THE POTOMAC
By U. S. Congressman
DeWitt S. Hyde

WASHINGTON—For the first time advocates of ultimate Government ownership and control of the production of atomic power have used and Atomic Energy Commission money authorization bill as means of obtaining their objectives. Rather than face the issue of private vs. public production of atomic power openly, a majority of the Joint Commission on Atomic Energy sought to force the AEC to accept public power philosophy as the price of obtaining the enactment of the balance of the bill which is essential to national defense and security.

The application of atomic energy to the production of power is the symbol of the new era of human history we are entering. And the question we must answer is: Shall the production of atomic power be a Government monopoly? We have learned through sad experience that monopolies of any kind are dangerous and repugnant. History teaches us that industrial and economic growth succers under state monopolies.

The tremendous strides made in the last hundred years are the result of the American system of private enterprise. Are we about to sacrifice the benefits of the atomic age to the public ownership and production thereof?

The time for decision is now. I think that once the American people know the facts they will not permit the public power advocates to place a stranglehold on nuclear power. The Atomic Energy Commission itself states it would prefer to rely on cooperation with private industry to assure maintenance of this Nation's atomic leadership.

Within the limits imposed by Federal restrictions and the need for security, private enterprise has already done a splendid job in meeting the challenge of developing the energy of the atom for the benefit of mankind. We ought to be broadening its opportunities for aiding in putting the atom to work for us.

Mr. and Mrs. Roy E. Miller are receiving congratulations on the birth of a son, born Tuesday, August 13.

Mr. and Mrs. Charles Hemler are spending a few days in Oxford, Pa., with Mr. and Mrs. Sterling Hemler.

Legals

ORDER OF PUBLICATION

HAROLD GLEN CONNER, JR., INFANT, BY ELSIE R. POPE, MOTHER AND NEXT OF FRIEND.

ON PETITION No. 18707 Equity In the Circuit Court for Frederick County, Maryland

The object of the Petition in this cause is to change the name of Harold Glen Conner, Jr., infant, to that of Harold Glen Pope.

The Petition states that the petitioner is an infant, age six (6), residing with his mother in Knoxville, Frederick County, Maryland; that the Petitioner was born on May 28, 1951 in Preston County, West Virginia, and at the same time of his birth, his mother, Elsie R. Pope, was married and is still married to Wade H. Pope, and that the said Wade H. Pope and Elsie R. Pope are still married, although they have been separated since the year 1951; that the said Harold Glen Conner, Jr. wishes to change his name to Harold Glen Pope for the reason that he may have his birth certificate changed to comply with his proper name.

Upon the foregoing Petition and affidavit, it is thereupon this 1st day of August, 1957, by the Circuit Court for Frederick County, Maryland, in Equity, and by the authority thereof, ORDERED that on the 27th day of August, 1957, this Court will proceed to pass on a final Order and Decree, changing the name of Harold Glen Conner, Jr. to that of Harold Glen Pope, unless cause to the contrary be shown on or before said date, provided, however, that the Petitioner shall cause a copy of this Order, together with the substance and object of said Petition to be published in some newspaper published in Frederick County, Maryland, once a week for three consecutive weeks before the 26th day of August, 1957, warning all persons to show cause, if any they have, to the contrary, prior to said date, why the prayer of said Petitioner should not be granted.

Filed August 1, 1957
SAMUEL W. BARRICK,
Solicitor
PATRICK W. SCHNAUFFER

Judge
True Copy Test:
ELLIS C. WACHTER
Clerk
893t

ORDER NISI ON SALES

In the Matter of the Sale of the Real Estate of FRANCIS H. ORNDORFF In the Orphans' Court of Frederick County, Maryland. August Term 1957

In the Matter of the Report of Sales, Filed the 5th day of August, 1957.

ORDERED, by the Orphans' Court of Frederick County, this 5th day of August, 1957, that the sale of Real Estate of FRANCIS H. ORNDORFF, late of Frederick County, deceased, this day reported to this Court by his Surviving Executor be ratified and confirmed, unless cause to the contrary be shown on or before the 31st day of August, 1957, provided a copy of this Order be published in some newspaper published in Frederick County for three successive weeks prior to the 31st day of August, 1957.

The Surviving Executor's Report states the Amount of Sales to be six thousand (\$6,000.00).

MARY H. GREGORY
FRANK C. SHOOK
SAMUEL Q. AUSHERMAN
Judges of the Orphans' Court
CHARLES F. ORNDORFF
Surviving Executor
AMOS A. HOLTER
Attorney

True Copy Test:
HARRY D. RADCLIFF
Register of Wills for Frederick County, Md.
893t

EXECUTOR'S NOTICE

This is to give notice that the subscriber has obtained from the Orphans' Court of Frederick County, in Maryland, letters Testamentary on the estate of

HERBERT W. ROGER late of Frederick County, Maryland, deceased. All persons having claims against the deceased are warned to exhibit the same, with the vouchers thereof, legally authenticated, to the subscriber, on or before the 3rd day of March, 1958 next; they may otherwise by law be excluded from all benefit of said estate. Those indebted are desired to make immediate payment.

Given under my hand this 29th day of July, 1957.
J. WARD KERRIGAN,
Executor

True Copy—Test:
HARRY D. RADCLIFF,
Register of Wills for Frederick County, Md.
825t

Asiatic Flue Is Studied By State Health Dept.

Officials of the Maryland State Health Department, the Baltimore City Health Department and the Advisory Committee on Influenza reviewed the situation with reference to Asian Influenza in the light of the latest information from the U. S. Public Health Service and other groups, and make the following statement:

1. The Asian strain of influenza is new to this country and the population has little or no immunity to this virus. A number of limited outbreaks have already occurred in the United States. It seems likely that the disease will become widespread during the coming winter.

2. The disease has thus far been mild, although there is a possibility that it may become more severe.

3. A vaccine against influenza is being produced in quantity but as yet only limited tests have been made with respect to its effectiveness and frequency of reactions.

In view of the foregoing situation, the Committee is reluctant at this time to recommend widespread vaccination of the general population. Health officials and the Advisory Committee, however, will be in close touch with the studies and developments now in progress and will report to the public at intervals.

It is, however, recommended that steps be taken now to prepare for vaccination of essential personnel, such as those in hospitals, and of groups of chronically ill or aged patients living under crowded conditions which favor infection.

It is to be emphasized that influenza is a greater hazard in the

colder months. There is yet time to obtain information on these essential points and amplify the program, if indicated.

a choir and workers retreat at the Dr. Beagle cottage at Marsh Creek Heights Friday through Saturday, Sept. 6 and 7. A trained leader is being obtained to lead the retreat in devotions and discussions of the Christian Church life and work.

Church Workers' Retreat
The Lutheran Church will hold

Complete Line
BEAR ARCHERY EQUIPMENT
BOWS—ARROWS—QUIVERS—GUARDS
COLT HANDGUNS
.22's — Revolvers — Automatics
Gettysburg News & Spt. Goods
CHAMBERSBURG STREET GETTYSBURG, PA
Open 7 Days a Week—7 A. M. - 10 P. M.

ATTENTION!
Members of the Gettysburg Moose
FREE — BIG PARTY FRIDAY NIGHT
DANCING SAT. NIGHT, AUG. 17
Music by The Cosmopolitans
Floor Show
10 and 11:45 P. M.

PUBLIC SALE
I, the undersigned, will sell on my premises, located at 316 West Main Street, Emmitsburg, Md., the following Household Furniture and other articles, on
SATURDAY, AUGUST 28
At 2 o'clock P. M. (DST) the following property to-wit:
HOUSEHOLD FURNITURE
Cook Stove; Drying Sink; Livingroom Suite; 3 Beds; 4 old-time Bureaus; lot of Chairs; Kitchen Cabinet; lot of Stands; lot of Rugs; Venetian Blinds; lot of Jars; 5-Gallon Cans; Oil Drums; Wheelbarrow; some Dishes and many other articles too numerous to mention.
CHARLES CLINGER
EARL BOWERS, Auctioneer
CARL HAINES, Clerk

PICNIC
BENEFIT ST. MARY'S CHURCH, FAIRFIELD, PA.
SATURDAY, AUGUST 17
FIRE COMPANY HALL
Chicken and Ham Dinners
Adults \$1.25 Children 75c
(Serving will start at 4 P. M.)
ENTERTAINMENT BAND CONCERT

See it demonstrated now!
THE NEW Caloric AUTOMATIC GAS CLOTHES DRYER
with revolutionary **LO-HEET HI-BREEZE**
Drying Principle
Cuts drying time!
Cuts fuel Costs!
Outperforms any dryer using any fuel
\$249.50 UP
FREE: One Year's Gas Supply With Purchase of Dryer.
The Matthews Gas Company
EMMITSBURG THURMONT

for the **Perfect Wedding.**
your invitations and announcements must be flawlessly correct!
Let us show you the "Flower Wedding Line . . . created by Regency!"
NATURALLY, they're important to you! That's why we want you to see these invitations for yourself. And please don't let that costly look mislead you . . . the magic is in the making of these invitations! Feel that fine, sharp raised/lettering. It's done by a very special process! Feel the creamy quality of the papers! Check the perfect form of these invitations with people who really know! Come in! We will be happy to show you the "Flower Wedding Line."
We have matching enclosure cards, response cards, and informals!
Select from 45 distinctive papers and 17 styles of lettering.
CHRONICLE PRESS & ASSOCIATES
Phone HI. 7-5511 Emmitsburg, Md.

Saddle up
for **BACK TO SCHOOL**
...in this traditional favorite by Poll Parrot. Always popular... a must for comfort and long wear.
Come in and see our many other styles, too.
\$5.95 and \$6.95
Poll Parrot SHOES FOR BOYS AND GIRLS
MARTIN'S SHOE STORE
"The Place to Go For the Brands You Know"
BALTIMORE STREET GETTYSBURG, PA.

SAVINGS UP TO 50%
DURING OUR **AUGUST FURNITURE SALE**
Now is the time to buy quality Bedroom Furniture at greatly reduced prices. Choose from Drexel, Willett, Hungerford and many others. from **\$124.75**
Dresser, Chest, Bed and Night Stand
Save up to 50% on occasional and lounge chairs in a variety of styles and upholstery materials.
REDUCTIONS
On All Items In Our **BABY DEPARTMENT**
STORE-WIDE REDUCTIONS! THROUGHOUT THE STORE
WENTZ'S
BALTIMORE STREET GETTYSBURG, PA.

CLASSIFIED ADS

FOR SALE

FOR SALE—Fresh Apples and Peaches; Honey and old-fashioned Pickle Rings. Catocin Mt. Orchards, 5 miles south of Emmitsburg on Rt. 15. Phone Thurmont 4972. tf

FOR SALE—Purebred beagle pups, make excellent rabbit dogs and pets. See Prof. Clark on Tom's Creek Church Rd. or phone HI. 7-4988. 1t

FOR SALE—Slab Wood, \$12 per Load, delivered. Charles Smith, phone Thurmont 6231. 8/16/2tp

FOR SALE—Roofing and Siding; Windows, Doors and Awnings. Phone HI. 7-3581. Fiberglass Awning Company. tf

FOR SALE—Pure-bred Heifer Calf; eligible for registry; sire Rolling Knoll Master, mother, Curtis Candy Posch. Apply Ray Keepers, phone Hillcrest 7-3571. 1tp

FOR SALE—Lumber: 2x4, 8-10-12-foot lengths. Richard Smith, near Motters, Route 2, Emmitsburg, Md. 8/16/2tp

FOR SALE—Spider Monkey, reasonably priced. Apply Mrs. Charles R. Wetzel, Emmitsburg. Phone HI. 7-2247. 1t

FOR SALE—House Trailer, 31-ft. Good condition, 2 years old. Write Box 55, Frederick, Md. 8/16/2t

NOTICES

NOTICE—Now is the time to trade for Frigidaire Appliances. Best trade-in on Refrigerators, Home Freezers, Ranges, Automatic Washers and Dryers. Call E. G. Dornon, salesman, the Potomac Edison Co., Taneytown. tf

NOTICE—Large Farm Sale, Saturday, Oct. 19, 1957. Selling due to ill health. Household articles, Dairy Cattle and Farm Machinery. Mr. and Mrs. Raymond Roop, 7/26/4t Rt. 2, Emmitsburg, Md.

NOTICE—Every Thursday is Singer Day in Emmitsburg. If you need repairs to sewing machines or vacuum cleaners or are interested in new machines, call HI. 7-5511 or MO. 3-6655, Frederick, collect. tf

WANTED—Unfurnished Apartment, 3 rooms, kitchen and bath, by Sept. 1, in the vicinity of Emmitsburg or Taneytown. Write Box A, Emmitsburg Chronicle, Emmitsburg, Md. 8/2/3tp

WANTED

WANTED—Cleaning Woman, 75c an hour. Phone HI. 7-4792. 8/16/2t

WANTED—Custom Silo Filling. Bill M. Gillespie. Phone Plymouth 6-3915. tf

WANTED TO BUY—Drought damaged corn, barley, seed rye. Phone HI. 7-5493. 8/9/2t

NOTICE—Shed for Rent, centrally located, easy parking. Will fix to suit tenant. Apply Richard B. Harner, phone 7-5171. tf

WANTED—Local Silo Filling. Contact Paul Glass, Route 2, phone HI. 7-4268. 8/16/2tp

ANTIQUES

WANTED!

RED SCHOOL HOUSE

ANTIQUE SHOP

GREENMOUNT, PA.

5 Mi. North of Emmitsburg

On Route 15

Phone Gettysburg 2084-W-2 or

Write Gettysburg R. D. 2.

WANTED—Washing and Ironing. Phone HI. 7-4677. 8/16/2t

FOR SALE—Chicken Picker, 3/4-h.p.; 5-horse power Steam Boiler; Turkey and Chicken coops; 500-lb. Fairbanks Platform Scales. Cheap to quick buyer. Apply Dick Harner, phone Hillcrest 7-5171. tf

NOTICE—Will keep children at my home while parents work. Contact Mrs. William Sheeley, 2 miles east of Emmitsburg on Taneytown Road. 1tp

NOTICE—Reward for finder of Red-bone Coon Hound. Should anyone happen to see or hear of one, please contact Harry Doble, Emmitsburg, Md. Phone HI. 7-2297. 1t

FOR RENT

FOR RENT—Six room apartment with bath; second floor. Apply Dr. D. L. Beegle. tf

FOR RENT—Nice modern Apartments, good location. Contact G. R. Elder, phone 7-5511. tf

FOR RENT—Nice large store-room with conveniences, situated on W. Main St. next to the residence of M. F. Shuff. Phone HI. 7-3281. tf

FOR RENT—4 Bedroom House, completely furnished, near Mt. St. Mary's College, Sept. to June. Phone HI. 7-4792. 8/16/3t

LOCALS DROP ANOTHER CONTEST; REMAIN TIED FOR CELLAR POSITION

Emmitsburg dropped a close one to Taneytown Sunday in action in the Pen-Mar Baseball League. The locals lost the contest 4-2 on the enemy's diamond and are now deadlocked with Cashtown for the bottom slot in the league standings.

Elsewhere in the league Union Bridge took over the lead via a 5-4 win over Cashtown while Blue Ridge Summit was upset by Fairfield 14-10. Each team has but two more regular season games.

FOR RENT—Large 5-room Apt. All conveniences. Apply Bucher's Restaurant. 8/16/4tp

FOR SALE—1948 Plymouth; 45-gal. Hot Water Heater; RCA Console Radio; 2 Utility Cabinets; Porcelain Cabinet; Electric Clothing Press. Apply 12 E. Main St. Phone HI. 7-5594 or Taneytown PL. 6-6157. tf

MAJESTIC
GETTYSBURG, PA.



MOST TREMENDOUS MOTION PICTURE EVER!
CECIL B. DEMILLE'S
THE TEN COMMANDMENTS

CHARLTON HESTON · YUL BRYNNER · ANNE BAXTER · EDWARD G. ROBINSON · DE CARLO · PAGET BREWSTER · JOHN DEREK · SIR CEDRIC HARDWICKE · NINA MARITZA · JUDITH ANDERSON · VINCENT PRICE

TECHNICOLOR

NOW PLAYING through August 28
SCHEDULE OF PERFORMANCES

Monday thru Friday Matinees, 3:30 P. M. \$1.50

Saturday Matinees 10:00 A. M. and 2:30 P. M. \$1.50

Sunday Matinee, 1:30 P. M. \$1.50

Monday thru Saturday Evenings, 8:00 P. M. \$1.50

Sunday Evening, 7:30 P. M. \$1.50

CHILDREN 75c (all times)

All prices include taxes

TOWNE RESTAURANT

(Opposite the Majestic)

NEVER CLOSED!

Time and a half in pay should follow time and a half in interest and work.

Time and a half in pay should follow time and a half in interest and work.

Time and a half in pay should follow time and a half in interest and work.

Time and a half in pay should follow time and a half in interest and work.

Time and a half in pay should follow time and a half in interest and work.

Time and a half in pay should follow time and a half in interest and work.

Time and a half in pay should follow time and a half in interest and work.

Time and a half in pay should follow time and a half in interest and work.

Time and a half in pay should follow time and a half in interest and work.

Time and a half in pay should follow time and a half in interest and work.

Time and a half in pay should follow time and a half in interest and work.

Time and a half in pay should follow time and a half in interest and work.

Time and a half in pay should follow time and a half in interest and work.

Time and a half in pay should follow time and a half in interest and work.

Time and a half in pay should follow time and a half in interest and work.

Time and a half in pay should follow time and a half in interest and work.

Time and a half in pay should follow time and a half in interest and work.

Time and a half in pay should follow time and a half in interest and work.

Time and a half in pay should follow time and a half in interest and work.

Time and a half in pay should follow time and a half in interest and work.

Time and a half in pay should follow time and a half in interest and work.

Time and a half in pay should follow time and a half in interest and work.

Time and a half in pay should follow time and a half in interest and work.

Time and a half in pay should follow time and a half in interest and work.

Time and a half in pay should follow time and a half in interest and work.

Time and a half in pay should follow time and a half in interest and work.

Time and a half in pay should follow time and a half in interest and work.

Time and a half in pay should follow time and a half in interest and work.

Time and a half in pay should follow time and a half in interest and work.

Time and a half in pay should follow time and a half in interest and work.

Time and a half in pay should follow time and a half in interest and work.

Time and a half in pay should follow time and a half in interest and work.

Time and a half in pay should follow time and a half in interest and work.

Time and a half in pay should follow time and a half in interest and work.

Time and a half in pay should follow time and a half in interest and work.

YOUTH DEMOLISHES CAR IN SUNDAY WRECK NEAR SCOTT'S FARM

A Thurmont, Rt. 2 youth, William L. Delauter, 16, was taken to the Warner Hospital in Gettysburg Sunday morning about 11 o'clock suffering from a slight concussion after his 1953 Chevrolet 4-door sedan he was driving south on Route 15 at the Harry Scott property, left the highway and came to rest in a field on the Scott farm.

State Trooper McAfee who investigated, said Delauter had made a pass just before a curve and traveling at excessive speed "hit the shoulder of the road and jumped a culvert before coming to rest at a 90-degree angle. The car, owned by John C. and Anna May Delauter, Thurmont, Rt. 2, was demolished. No other cars were involved in the accident.

FRANK JOSEPH BAKER

Frank J. Baker died at his home in Toledo, O., Friday night at 11:15 o'clock. He was 69 years of age and was a son of the late James E. and Julia (Topper) Baker and was born in the Emmitsburg District. He had been ill since June.

He is survived by two brothers, Jacob Baker, Emmitsburg, and Roy Baker, Texas.

Funeral services were held on Tuesday morning at 9 o'clock at St. Joseph's Catholic Church, Emmitsburg with the Rev. Fr. John D. Sullivan, C.M., officiating. Interment was made in St. Joseph's Church Cemetery. Pallbearers were J. Laurence Orendorff, Joseph Wivell, Earl Topper, Russell B. Ohler, Guy A. Baker, Sr., and Charles F. Troxell.

PERSONALS

Mr. and Mrs. Henry Wivell and sons, Seven Valleys, Pa., visited Sunday with Mr. and Mrs. Roy Wivell and family.

Mrs. Thomas Bosley spent Tuesday at the home of Mr. and Mrs. Raymond Baumgardner and was accompanied home by her son, Bill.

Miss Diane Miller is spending a week with Miss Wanda Hemler.

Mr. and Mrs. Arthur Elder and family and Miss Joann Fisher vacationed last week in Ocean City, Maryland.

Mr. and Mrs. Edward G. Stull are vacationing in Wildwood, New Jersey.

Miss Patricia Wivell has returned to her home after spending 10 days visiting with Mr. and Mrs. Fred Hoff, Sr. and family of Middletown, N. Y. While there she visited New York City.

Mrs. Irvin W. Miller and Mr. and Mrs. William Kelz and children, Linda and Dale, visited on Tuesday with Mrs. Miller's granddaughter, Mrs. Jack Koenig, in Pikesville, Md.

Mr. and Mrs. Raymond Baumgardner spent Friday in Baltimore visiting with Mr. and Mrs. Jerry Hoskins and family and Dr. and Mrs. George Baumgardner and were accompanied home by Mrs. Hoskins and children. The Hoskins spent the weekend at the Baumgardner home before moving to Orlando, Fla. Mr. Hoskins is being transferred to the new Martin Aircraft plant in Florida. Visitors at the Baumgardner home were Mr. and Mrs. Clifford Meskill and daughter, Marian, of Baltimore.

Mr. and Mrs. Guy A. Baker, Sr., spent several days this week visiting friends in New York State.

Mr. and Mrs. Roy Wivell and children, Genny, Joan and Dick, and Mrs. David H. Guise, were Sunday dinner guests of Mr. and Mrs. Charles Wivell and sons of Hagerstown, Md.

Time and a half in pay should follow time and a half in interest and work.

Time and a half in pay should follow time and a half in interest and work.

Time and a half in pay should follow time and a half in interest and work.

Time and a half in pay should follow time and a half in interest and work.

Time and a half in pay should follow time and a half in interest and work.

Time and a half in pay should follow time and a half in interest and work.

Time and a half in pay should follow time and a half in interest and work.

Time and a half in pay should follow time and a half in interest and work.

Time and a half in pay should follow time and a half in interest and work.

Time and a half in pay should follow time and a half in interest and work.

Time and a half in pay should follow time and a half in interest and work.

Time and a half in pay should follow time and a half in interest and work.

Time and a half in pay should follow time and a half in interest and work.

Time and a half in pay should follow time and a half in interest and work.

Time and a half in pay should follow time and a half in interest and work.

WILLIAM H. WILHIDE

William H. Wilhide, 53-year-old well-known farmer of Lantz, Md., died Tuesday evening at the Washington County Hospital at Hagerstown. He was the son of the late Harry W. and Clara Damuth Wilhide and was a member of the Deerfield United Brethren Church. Surviving are his widow, Mrs. Ruth L. Brown Wilhide; two daughters, Mrs. Bruce Dear, Ar-

lington, Va., and Miss Vada M. Wilhide at home; one grandchild, one brother, Lloyd E. Wilhide, and one sister, Miss Helen R. Wilhide, both of Lantz.

Funeral services will be held at the M. L. Creager and Son Funeral Home, Thurmont, this morning at 10:30 o'clock. Rev. Elmer Andrews will officiate, interment in United Brethren Cemetery, Thurmont.

SCRATCH PADS BY THE POUND!
No Need to Use Expensive Tablet Paper for Scrap Paper Now. Various Assortment of Scratch Pads in Different Colors, Sizes and Weights. Reasonably Priced at 20c a pound.
CHRONICLE PRESS & ASSOCIATES
Phone HI. 7-5511 Emmitsburg, Md.

HOUCK'S
CENTER SQUARE — EMMITSBURG, MD.
OFFERS YOU THESE
AUGUST SPECIALS
Men's, Ladies', Girls' and Boys' **BATHING SUITS**
ONE-HALF OFF!
LADIES' HANDBAGS, 1/2 OFF
ALL LADIES' SUMMER HATS—\$1.00
LADIES' & GIRLS' SHORTS
All Reduced!
SHOP EARLY!

CARNIVAL
SPONSORED BY
INDIAN LOOKOUT CONSERVATION CLUB OF EMMITSBURG
Community Field, Emmitsburg
SEPTEMBER 2 TO 7 INCL.
Full Week of Excellent Entertainment!
GAMES . RIDES . BINGO
Monday, Sept. 2
Jimmy Lynn's Country Rhythmaires
Tuesday, Sept. 3
Bob Diamond of WAZY, Waynesboro
Wednesday, Sept. 4
The Tones, WORK, York, Pa.
Thursday, Sept. 5
Buddy Allen's Drifting Vagabonds
Friday, Sept. 6
Bob Diamond, Waynesboro (Repeat)
Saturday, Sept. 7
Emmitsburg Municipal Band
Rides and Concessions by Lefty Billet
GOOD FOOD . . LOTS OF FUN

Bigger'n Better BUYS
1/2-lb. Hershey Cocoa 29c
16-ozs. Campbell's Pork and Beans 3/35c
10 lbs. of Granulated White Sugar \$1.05
Big Value Coffee, Regular or Drip lb. 67c
County Kist Peas (by the case) \$3.10
46-ozs. Del Monte Pineapple-Grapefruit Juice 2/47c
Lestoil all-purpose liquid detergent qt. 65c
6-ozs. Penndale Instant Coffee 99c
Fresh Frankfurters (Special) 2 lbs. 89c
Goetz' Lean Sliced Bacon lb. 59c
Meaty Veal Chops lb. 59c
Lean Boiling Beef lb. 25c
COUNTRY-CURED HAMS (Whole or Half)
Fresh Filet of Haddock lb. 49c
Fresh Spots lb. 25c
Fresh Croakers lb. 35c
CORN-ON-THE-COB—2 DOZ. 95c
WELTY'S MARKET
West Main Street Phone HI. 7-3831

WATCH
FOR THE OPENING OF THE
NEW TV and APPLIANCE
STORE and FURNITURE
DISCOUNT HOUSE

Canning Supplies
Look no farther, Mrs. Housewife—you will find everything you need right on our shelves.
Fresh Peaches for Canning
\$1.25 a Basket
* Spices * Jar Rubbers
* Preservatives * Sealing Wax
* Jars & Lids * Paper Containers
DEEP FREEZE SUPPLIES
B. H. BOYLE
EMMITSBURG PHONE 7-4111 MARYLAND

EXCITING NEW STYLES . . .
AMAZING LOW PRICES
ANNUAL
AUGUST
COAT SALE

What a boon to your budget! What a blessing to your wardrobe! Shop our August Coat Sale . . . See utterly beautiful new fall coats at astonishing savings. The choice includes everything from cashmeres to pretend furs. Glamorous colors at no extra cost.
\$35 TO \$110
TWO WAYS TO PAY—Regular Charge Account or Our Law-away Plan.
Kemp's ON THE SQUARE
FREDERICK, MD.
Save Kemp's Stamps and Save \$3 Per Book

THAT'S A FACT

THE VOICE IS MIGHTIER THAN THE SWORD
THE GREAT SIMON BOLIVAR SCORED HIS FIRST VICTORY OVER THE SPANISH BY A RUSE. HE HAD HIS SCANTY ARMY BEHIND ROCKS, ORDERED THEM TO MAKE ENOUGH NOISE TO INDICATE THEY WERE A GREAT ARMY AND THEN TALKED THE COMMANDER OF THE FORCES OF TENERIFE INTO SURRENDERING "TO SUPERIOR NUMBERS!"
BATTLE TALE!
THAT'S WHAT WE ARE—BECAUSE WE'RE TELLING YOU ABOUT THE GREATEST SAVING METHOD IN THE WORLD. WE MEAN U.S. SAVINGS BONDS. AND SAVING SAVINGS PLAN IS THE PAYROLL TO GIVE YOURSELF A GRIP ON FUTURE SECURITY!
CIRCULAR TIME
ONE OF THE EARLIEST SYSTEMS OF MEASURING TIME WAS THE TREE, CIRCLE AND SHADOW METHOD. CONCENTRIC CIRCLES DRAWN AROUND THE BASE OF THE TREE WOULD ENABLE THE PRIMITIVE MAN TO JUDGE THE TIME BY THE EXTENT OF THE SHADOW!
And now—
DON'T FORGET THAT THE NEW SERIES U.S. BOND PAYS 3 1/4% INTEREST WHEN HELD TO MATURITY AND IT MATURES EARLIER—8 YEARS 11 MONTHS. GIVE YOURSELF A BREAK AND START BUYING U.S. SAVINGS BONDS NOW!