



**CLASSIFIED ADS**

**FOR SALE**

**REAL ESTATE FOR SALE**

Property on Main St., Emmitsburg, with five renting units. Can be bought at price to make a good investment. Property just recently completely repainted on outside. For further particulars, call on or write

**J. WARD KERRIGAN**

Real Estate Salesman  
Emmitsburg, Md.

**PLAY SAFE!**—Have an extra set of keys made and be ready for any emergency! Can make any key while you wait!

B. H. BOYLE

**PICNIC SUPPLIES** — Charcoal Grills, Briquets, Weenie Roasters, Paper Plates, Napkins, Spoons, etc.

**HOKE'S HARDWARE**  
HI 7-5294

**FOR SALE** — Emmitsburg—immediate possession. 10 acres with stream; furnished; 2-story frame house, 8 rooms & bath. All utilities, \$6,000. Call Highfield, Md., 235-R.

**REAL ESTATE FOR SALE**

Modernly equipped log dwelling (rockwool insulated). Water, electricity, bath, large livingroom, massive stone fire place. Situated on hard road on a creek with concrete dam on property. Hard oak floors; casement windows, all well-screened. Several acres land well-fenced and suitable for saddle horses; fine garden land, irrigated. Ideal for summer home or could be used year 'round. For inspection and price, call or write

**J. WARD KERRIGAN**

Real Estate Salesman  
Emmitsburg, Md.

**AIR-CONDITIONED STANLEY WARNER MAJESTIC GETTYSBURG**

Thur.-Fri.-Sat. June 24-25-26  
CINEMASCOPE  
"3 COINS IN THE FOUNTAIN"  
Clifton Webb  
Dorothy McGuire

Sun.-Mon. June 27-28  
William Holden  
June Allyson  
"EXECUTIVE SUITE"

Tues.-Wed. June 29-30  
"THE SARACEN BLADE"  
Richard Montalban  
Color by Technicolor

Starts Thurs. July 1  
Elizabeth Taylor  
Dana Andrews  
"ELEPHANT WALK"  
Color by Technicolor

**FOR RENT**

**FOR RENT**—Desirable 2-3 room Apartment; furnished or unfurnished. Rent moderate. Apply DR. D. L. BEEGLE Hillcrest 7-4681

**FOR RENT**—Three unfurnished rooms; 1st. floor near Square. Convenient to stores, churches and schools. Phone HI 7-5511.

**NOTICES**

**FOR QUICK RESULTS**—Use the classified section of the Chronicle to sell those small articles. Phone Hillcrest 7-5511.

**NOTICE**—All types and models of Lawnmowers sharpened and repaired. Prompt service, satisfaction guaranteed.  
LLOYD G. OHLER  
E. Main St.  
Phone HI 7-4061

**PICNIC**—Will be held at St. Anthony's on Saturday, Aug. 21, 1954 for the benefit of St. Anthony's Shrine. Please note this date. Your cooperation is asked.

**LOST**—One pair of eyeglasses in red leather case in Emmitsburg or vicinity. Finder please notify by phoning Hillcrest 7-4093. Reward. C. B. Shaughnessy. 1tp

**WANTED**

**RELIABLE PERSON** would like baby-sitting evenings and weekends. Phone Hillcrest 7-4861 6:25|2tp

**MAN**—White, to work in mushroom plant; modern house to live in; steady job. Call Mr. Hale after 7 p. m. at Reisters-town 322-W-2. Foster Bros., Glyndon, Md. 6:25|2tp

**Personals**

Mrs. William E. Kight and son, Eric, and Mrs. Leona White of Cumberland, were guests of the former's sister and brother-in-law, Mr. and Mrs. William A. Frailey on Monday.

Col. and Mrs. Thomas J. Frailey were dinner guests of Mr. and Mrs. W. A. Frailey at Stonehurst on Sunday in celebration of the birthday of Colonel Frailey

**BINGO**

St. Joseph's Rectory Lawn  
Emmitsburg, Md.

SATURDAY, JUNE 26

Benefit Of  
VFW Ambulance Fund  
PRIZES REFRESHMENTS

New Gas Range to be given away FREE.

Free Playing Period.

**C. Clifton Virts**

Respectfully solicits your influence and support for the

**House of Delegates**



Subject to the Democratic Primary June 28

**Emmitsburg Chronicle**

EMMITSBURG, FREDERICK COUNTY, MARYLAND  
PUBLISHED WEEKLY ON FRIDAY

Published by CHRONICLE PRESS & ASSOCIATES, Emmitsburg, Md.  
CHARLES A. ELDER, Editor  
EDWARD G. STULL, Business Manager  
Phone Hillcrest 7-5511

TERMS—\$2.00 a Year in Advance.

All Communications and Checks Intended for This Paper Should Be Addressed CHRONICLE PRESS & ASSOCIATES, Emmitsburg, Md. Copy for Advertisements Must Be Received in This Office Not Later Than Wednesday Evening to Insure Publication in the Next Issue.

Entered as Second Class Matter at the Postoffice at Emmitsburg, Maryland, Under the Act of March 3, 1879.

MEMBER MARYLAND PRESS ASSOCIATION, INC.

and William Frailey. Mr. and Mrs. Donald Agnew, Cambridge, O., visited over the weekend with Mr. and Mrs. Geo. S. Eyster and attended the EHS alumni banquet.

Mrs. J. Allen Pryor, who has been visiting in town, returned to her Clear Spring, Md. home. While here she attended the EHS alumni banquet.

Mrs. John Kerr visited in town with friends over the weekend and attended the EHS alumni banquet Saturday evening. Mrs. Elizabeth Neck attended

COMPLETE LINE OF  
**PICNIC SUPPLIES**

Esskay and Hahn's  
**Frankfurters**

All Varieties  
**Sliced Cheese**

All Varieties  
**Soft Drinks**

Bulk and Packaged  
**CRISP POTATO CHIPS**

**FRESH BOLOGNA**

Paper Plates - Napkins

Ask For The New Canned Artificial Ice  
**MISTER ICE**

... another amazing miracle of modern science. A non-melting and reusable artificial ice. The new convenient and economical way to cool all foods and beverages. Ideal for—

**PICNICS - TRAVELING - FISHING AND HUNTING TRIPS, Etc.**

CANDLED  
**STRICTLY FRESH EGGS**

**C. G. FRAILEY**  
West Main Street Phone 7-3831

the graduate exercises of her nephew, Eugene Donnelly at Calvert Hall on Monday.

**DRILL TEAM WINS PRIZE**

The Legion Drill Team of the

Francis X. Elder Post 121 was awarded the first prize of \$10 as the best-appearing unit, other than a fire company, at the Firemen's parade at Taneytown last Thursday night.

**ANTHONY'S**

For Your

**SUMMER SHOES**

**\$4.95 and up**

**ANTHONY'S SHOE STORE**

18 Baltimore Street

Hanover, Pa.

**HAZEL W. LEWIS**

FOR HOUSE OF DELEGATES

Subject to Democratic Primary



I Am For The Following:

- 1—Laws with teeth in them so that they may be enforced to prohibit the throwing of rubbish, trash and garbage along our highways and farm fields.
- 2—I would explore the advantages of electing the members of our School Boards following the pattern set by other States.
- 3—I would try to have laws enacted to prohibit the manufacture, the sale of and the possession of "switch-blade" knives.
- 4—I would do what I could to help make jury service for women available on a state-wide level.
- 5—On the subject of Education and Public Health I would need to be guided to some extent by more experienced groups such as the Case Committee, which is currently studying ways to correct the haphazard distribution of State money.

**FRUIT and VEGETABLE AUCTION**

FRIDAY NIGHT, JUNE 25

Starting 8:30 p. m.

**Spangler Bros. Cities Service Station**

Midway between Emmitsburg and Gettysburg on Route 15

ICE COLD MELONS ALL THE TIME!

**Fashions Under The Sun**

—from—

**SHERMAN'S**

20 York Street

Gettysburg, Pa.

MEN'S  
**SUMMER SUITS**  
Nylon Cords and Tropicals  
**\$25.00**

MEN'S  
**Gabardine SLACKS**  
Washable . . . In All Shades  
**\$4.95**

MEN'S SHORT SLEEVE  
**SPORT SHIRTS**  
Solid Colors and Fancies  
Skip Dent . . . Sizes S-M-L  
**\$1.95 to \$2.95**  
NEEDS NO IRONING!

BOYS' SHORT SLEEVE  
**SPORT SHIRTS**  
All Colors and Sizes  
Solids, Tropicals, High Shades  
**\$1.69**

MEN'S DRESS  
**STRAW HATS**  
**\$1.95**

BOYS'  
**Gabardine SLACKS**  
Washable . . . Sizes 6 to 18  
**\$2.95**

**BLUE RIDGE BUS "PARTY FARE" NOW IN EFFECT**

THREE OR MORE PERSONS SAVE MORE THAN 15%

Just in time for vacation travel—Blue Ridge Lines now offers the finest in bus transportation at a savings of approximately 15% under the usual round-trip fare. Party fares apply when three or more persons travel together on one round-trip ticket over the same routes to the same points. These tickets may be used anytime up to 30 days after date of purchase. This fare reduction applies only between points where the regular one-way fare amounts to \$3.00 or more.

**TYPICAL SAVINGS**

| From       | To         | Regular Round-trip Fare | "Party Fare"    |
|------------|------------|-------------------------|-----------------|
| EMMITSBURG | MORGANTOWN | \$9.40                  | \$7.80 Plus Tax |

Similar Savings to Other Points

FOR COMPLETE DETAILS CALL YOUR LOCAL AGENT

**BLUE RIDGE LINES**

HOUCK'S STORE Public Square EMMITSBURG, MD. Phone Hillcrest 7-3811

**NEW! MODERN Picture Frame Windows**

3 track . . .  
Combination Storm Windows and Screens.

Precision Construction . . . Absolutely Secure Locks. Made of Heavy Aeroplane Aluminum with Special Durable Construction.

Add beauty to your home with these NEW Picture Frame STORM WINDOWS.

F.H.A. APPROVED

Buy on Easy Payment Plan

**\$22.00 SPECIAL PRICE INSTALLED**  
(Up to 30"x30" glass size)

**FIBERGLASS AWNING CO.**

West Main Street Emmitsburg, Md.  
Phone Hillcrest 7-3581 office - 7-3874 res.

**OF A NUMBER OF THINGS**

**SERMONS IN POEMS**

All during this month of June, famed among us for its perfect days, its roses, its weddings, but increasingly for its "Graduations" ("Commencements" is the other interesting word for these occasions, but I shall not stop now for a note on etymology; perhaps some other time), my thoughts have been dwelling especially on the millions of words in the form of thousands of sermons that have been addressed to graduates, and, incidentally, to their families and friends throughout the land. And let me say at once that I am using this word 'sermons' in an allowable general sense that we all understand, a sense that covers the sermon preached in church as part of the religious service and the serious address delivered in many different places and under many different circumstances. So, in connection with graduation exercises, we can think of both the "Baccalaureate" and the "Commencement Day Address"

under this general term. But my thoughts, in connection with this column, have not stopped at the usually fairly lengthy and always prose discourses that are aimed to inform, or admonish, or inspire (or all of these things at once) the young people, especially, who are in the process of being graduated — admitted, according to a definition which I like very much, "to an honorable standing defined by a diploma." No, as my special column-title has already suggested, my thoughts have gone on to a kind of sermon that is not usually thought of under that name, implying as it does an element of formality that this kind does not have; and yet thru the ages some poets have been proud to consider themselves and to be considered by others as preachers. And so in the closing days of this month given over so extensively to the sermon of one kind or another, several illustrations of the poets' ways of presenting a helpful message seem to me timely. None of these poems, to be sure, were prepared for the special occasion of a Graduation, but who would say they are not well suited for that?

Here is Carl Sandburg, famous American poet of our own day, speaking on the subject "Service," in a poet's way. He dramatizes a situation, as poets so often do, and he uses symbols, by means of which he says two things at once, a kind of thrilling double-talk. Two pieces of crude steel, not yet made into anything of use, are the characters, and they are praying. Listen!

Lay me on an anvil, O God!  
Beat me and hammer me into a crowbar.  
Let me pry loose old walls;  
Let me lift and loosen old foundations.

Lay me on an anvil, O God!  
Beat me and hammer me into a steel spike.  
Drive me into the girders that hold a skyscraper together;  
Take red-hot rivets and fasten me into the central girders.  
Let me be the great nail holding a skyscraper thru blue nights into white stars.

The first unusual—we may as well say poetic—feature of this 9-line sermon is the imagination that sees the pieces of steel begging God to put them thru whatever hard processing is necessary to make them fit implements to do some worthy work. There is too the poet's clear vision of the two main kinds of such work: (e) destructive — getting rid of old things that are worn-out and useless and ugly and often dangerous (tottering walls, decaying foundations—we can extend the list indefinitely) and (2) constructive—building new things that are useful and safe and often beautiful (a skyscraper rising towards the stars; this list too is endless).

But the other striking thing that the poet does as a poet-preacher is to use the double-talk already referred to: pieces of steel that have to be hammered and beaten and pierced with red-hot rivets to be fitted to play their part in the material world symbolizing human beings that must undergo difficulties, often great, to be properly prepared for taking a worthy part in these same challenging kinds of service; digging out the bad with a crowbar and holding up a skyscraper with a nail symbolizing of course far more than worthy work with material implements, for human beings have mind and heart and spirit and they have service to perform in what we call the immaterial world as well—helping to get rid of indifference and ignorance and its resulting prejudice and superstition, helping to arouse interest in worthwhile causes, helping to spread knowledge, and understanding. All this (and perhaps more for some listeners) is here in nine lines, their title "Prayers of Steel."

And here is a less well known American poet also dramatizing his message, but in an entirely different way from Mr. Sandburg; he lets us look on as a stirring story unfolds, reporting, as to the situation, that a fierce battle is in progress and the prince's (the good) cause is in danger of being defeated. Then in turn two contrasting characters appear, and act:

A craven hung along the battle's edge,  
And thought, "Had I a sword of keener steel—  
That blue blade that the king's son bears—but this  
Blunt thing—!" He snapt and flung it from his hand,  
And, lowering, crept away and left the field.

Then came the king's son, wounded, sore bestead,  
And weaponless, and saw the broken sword,  
Hilt-buried in the dry and trodden sand.  
He ran and snatched it, and with battle-shout  
Lifted afresh, he hewed his enemy down,  
And saved a great cause that heroic day.

From "Opportunity" by E. R. Sil  
Altho this 17-line poem belongs to the previous century, its message seems to me a kind of postscript to Mr. Sandburg's. The symbolism of the victory won by a wounded man with a broken sword is so clear as to need no comment. I would call attention to only one thing: the man was a prince, "the king's son"; but that symbol does not mean here rank or power, but nobility of another kind, namely, character—the kind of character that seems fitting for persons of exalted position to possess (that was the original idea that produced the fine adjectives later applied to a fine person regardless of his origin—"kingly" and "princely"). Noble character is the key to noble victory.

But there is another aspect of life equally important as that of strenuous effort, and the poets talk of that, too, very impressively. We cannot call it the passive aspect, for our senses and feelings are not passive, but we may call it recreational in the original sense of that word, so often overlooked, i.e., "creating anew" (re-creating; our pronunciation hides that sense). I mean that aspect of life that has to do with its mysteries, that calls us to put aside work for a time and just wonder. The poet I have chosen to illustrate a poet's discourse (12 lines) on this theme (an English poet of this century, whose life did not last the 70 years he envisaged), has also his own style of giving his message, a very simple style, with no dramatizing, just a direct address in his own person to anyone interested in listening. And there is just one small bit of symbolism here: a cherry tree in bloom at Easter-time stands for one of the objects of wonder in our natural world to which poets most often pay tribute—"things in bloom":  
Loveliest of trees, the cherry now  
Is hung with bloom along the bough,  
And stands about the woodland ride  
Wearing white for Eastertide.  
Now of my three-score years and ten  
Twenty will not come again,  
And take from seventy years a score,  
It leaves me only fifty more,  
And since for seeing things in bloom,  
Fifty years are little room—  
About the woodlands I will go  
To see the cherry hung with snow.

(A. E. Housman) A.E.H.

**Social Security Is Discussed**

How much covered employment or self-employment income will YOU need in order to be eligible for social security benefits when you reach 65?  
According to W. S. King, manager of the Hagerstown Social Security office, there is better than an even chance that your answer—if you have one—will be wrong. Why? Mr. King explains it this way: Since thousands of older workers have already qualified for benefits with as little as a year and one-half of covered earnings, many people have assumed that any person can do the same. Actually that is true only where the individual is already 65 or will attain that age before July 1, 1954.

Anyone reaching 65 after June 30 this year will need two more quarters of covered employment or self-employment for every additional year up to the time he reaches 65. Thus, a person who will be 65 three years from now will need six more quarters in addition to the six already required, or a total of 12. The maximum coverage requirement is 40 quarters and the minimum is six.

**J. 'Bob' Benchoff**  
Ditch Digging Service  
Sewage Service  
Complete  
Cleaned - Installed  
Repaired  
—Telephone—  
207-J  
BLUE RIDGE SUMMIT

**OPERA HOUSE**  
AIR-CONDITIONED  
FREDERICK, MD.  
Fri.-Sat. June 25-26  
JOHNNY WEISMULLER  
"KILLER APE"  
—Plus—  
PHIL CAREY in  
"THE NEBRASKAN"  
Sun.-Thurs. June 27-July 1  
ROBERT CUMMINGS  
GRACE KELLY  
RAY MILLAND  
"Dial M For Murder"

**BRADDOCK DRIVE-IN**  
FREDERICK, MD.  
Fri.-Sat. June 25-26  
AUDIE MURPHY  
"TUMBLEWEED"  
LEX BARKER  
"TARZAN AND THE SHE-DEVIL"  
Sun. Mon. June 27-28  
JOHN WAYNE  
"HONDO"  
—Plus—  
"BLACK FURY"  
Tues.-Wed. June 29-30  
DORIS DAY  
GORDON MAC RAE  
"BY THE LIGHT OF THE SILVERY MOON"  
Thurs.-Fri. July 1-2  
WILLIE & JOE  
"BACK AT THE FRONT"  
VINCENT PRICE  
"HOUSE OF WAX"

**MONOCACY OPEN AIR**  
Route 32 between Emmitsburg and Taneytown. \$1.00 per car, plus tax. Boxoffice opens at 8:00 p. m. Show begins at dusk.  
Friday, June 25—Last times tonight:  
"FORBIDDEN"  
TONY CURTIS  
JOANNE DRU  
World News & Cartoon  
Saturday only, June 26  
"Dangerous Crossing"  
In Technicolor  
MICHAEL RENNIE  
JEANNE CRAIN  
—Also—  
"NEW MEXICO"  
LEW AYRES  
MARILYN MAXWELL  
Sun.-Mon. June 27-28  
"WHITE WITCH DOCTOR"  
A courageous adventure into the African jungles in color.  
ROBERT MITCHUM  
SUSAN HAYWARD  
Latest News & Cartoons  
Tues.-Wed. June 29-30  
"THE STAR"  
BETTE DAVIS  
STERLING HAYDEN  
Color Cartoons  
Thurs.-Fri. July 1-2  
"THE GIRL NEXT DOOR"  
DAN DAILEY  
JUNE HAVER

Those who spent Father's Day at the home of Mr. and Mrs. George Naylor were Mr. and Mrs. Wilbur Naylor and daughters of Taneytown; Mr. and Mrs. Clyde Naylor of Smithsburg, Mr. and Mrs. Raymond Hornbecker and son Tommy of Hagerstown; Mrs. George Simon and daughter of York; Mr. and Mrs. Larry Grantham and children of Washington.

**John M. Roddy, Jr.**  
Phone HI. 7-3895  
EMMITSBURG, MARYLAND  
**Farm Bureau**  
Mutual Automobile Insurance Co.  
Mutual Fire Insurance Co.  
Life Insurance Co.  
Home Office Columbus, O.

**Wanted: Farmers**  
LIVESTOCK OF ALL KINDS  
We Have The Buyers; Prices Have Been Good; Demand Heavy.  
—See Our Quotations in This Paper—  
**Woodsboro Livestock Sales, Inc.**  
Phone Walkersville 4100  
WOODSBORO, MARYLAND

**FOR your Picnic**  
ICE-COLD  
**WATERMELONS**  
**CANTALOUPE**  
• Cold Cuts • Paper Plates  
• Cold Drinks • Napkins, Etc.  
• Ice Cream • Olives  
• Rolls & Buns • Pickles  
**B. H. BOYLE**  
"YOUR ONE-STOP SHOPPING CENTER"  
Phone HI. 7-4111 Emmitsburg, Md.

**HORACE M. ALEXANDER**  
Republican Candidate  
for  
**SHERIFF**  
of  
FREDERICK COUNTY  
Your Support and Influence Will Be Sincerely Appreciated  
Vote  
June 28, 1954



**NEW HOME**  
If You Start a Savings Account  
**TODAY**  
Dreaming of a modern home but wondering how to get enough for the down payment? Try the saving account way, a little deposited regularly with us. Before long you'll have exactly what you need. It's that easy! Start now!  
**Farmers State Bank**  
EMMITSBURG, MARYLAND  
—Member of the Federal Deposit Insurance Corp.—  
2% INTEREST PAID ON SAVINGS ACCOUNTS



**MUTUAL OF OMAHA**  
Sick and Accident—Polio-Hospitalization  
Write or Phone  
**IRVAN R. CREGGER**  
Emmitsburg, Md.  
Phone Hillcrest 7-4765

**NOTICE!**  
For your convenience and service . . .  
**MR. R. I. SHUGARS**  
has been appointed as a sales representative in your territory by  
**SEARS, ROEBUCK & CO.**  
FREDERICK, MD.  
Mr. Shugars will work in close contact with the people of the Emmitsburg District and will provide prompt, efficient service on FARM MACHINERY, DRUM OIL, TRUCK & PASSENGER TIRES and HOUSEHOLD APPLIANCES.  
Just phone or drop a postcard, Frederick, Md., MONument 3-6171 and ask for Mr. Shugars . . . he will call on you at your convenience.  
FREE WEEKLY DELIVERY SERVICE  
**SEARS, ROEBUCK & CO.**  
12 West Patrick Street Frederick, Md.

**Our Reputation Rides with Every Car and Truck we Sell!**

'53 Ford Fordor, 8-Cyl.; Overdrive; R&H.  
'53 Ford Fordor, Fordomatic; fully equipped.  
'52 Henry J.; Heater.  
'51 Chevrolet Tudor; R&H; Power Glide.  
'50 Ford Tudor; Heater; Low Mileage, 8-cylinders.  
'50 Ford Fordor; Overdrive, Heater.  
'50 Kaiser Traveler; priced for quick sale.  
'49 Chevrolet Fleetline Tudor Deluxe; R&H.  
'48 Ford Fordor; newly-reconditioned motor.  
'46 Nash Fordor; Fully Equipped.  
'46 Ford Tudor, 8-cyl.; R&H; new motor

Most of the above cars have low mileage and are one-owner trade-ins.

Immediate Delivery on New Ford Cars & Trucks

ALL OUR USED CARS WARRANTED  
**6 MONTHS OR 6000 MILES**  
MAY BE REPAIRED BY ANY AUTHORIZED NATIONAL S.E. WARRANTY DEALER IN THE UNITED STATES.  
S.E. WARRANTIES COPYRIGHT REGISTERED

**SPERRY'S GARAGE**  
"Ford Dealers Since 1927"  
Phone 7-5131 Emmitsburg, Md.  
JOHN J. HOLLINGER Service Manager JOHN S. HOLLINGER Sales Manager

**SOME GOOD HOT WEATHER TIPS**  
We Have Just Installed a New Ice Cube Machine.

- Steamed Shrimp
- Canned Meat Snacks
- COLD CUTS
- POP CORN, PEANUTS
- TASTY CRACKERS
- POTATO CHIPS
- ICE CREAM & SOFT DRINKS

FOR FREE DELIVERY  
PHONE HI 7-5151

Get your Drinks Chilled; order Ice Cubes by the Bag and keep plenty of good refreshing cold beer in stock.

- MINIATURES
- BEER
- WINE
- WHISKY
- BOCK BEER

**ROGER LIQUOR STORE**  
Drive-In Service Emmitsburg, Md.

Maryland farmers producing wheat this year were advised this week by George J. Martin, chairman of the Maryland Agricultural Stabilization and Conservation Service, to secure their county ASC office before attempting to sell their wheat. Marketing wheat marketing card from the cards will be required by buyers, dealers and others before a sale can be completed. Farmers harvesting within their acreage allotments for 1954 or not over 15 acres can secure the card by calling for it at the county ASC office or by sending a written request to the ASC office that it be mailed out. Producers who have harvested over their acreage allotments and over 15 acres must pay a marketing quota penalty of \$1.12 per bushel for the excess wheat or store the excess under bond before they will be issued the marketing card, Mr. Martin pointed out.

The wheat quota being enforced this year, was approved in a referendum held last August by over 80 per cent of the wheat growers who were eligible to vote. Eligible voters were those who normally harvested over 15 acres of wheat.

Mr. and Mrs. J. Carroll Elder and family, Pittsburgh, Pa., are spending their vacation here visiting relatives and friends.

Mr. and Mrs. M. J. Paidakovich, Silver Spring, visited Mrs. G. K. Elder over the weekend.





From where I sit... by Joe Marsh

No Sale!

Right in front of Granny White's beautiful old house on Maple Avenue there's a brand-new sign: "Antiques. Inquire Within."

Now—don't get excited. Granny explained it all the other night—after we settled down in her parlor, ran with my temperate beer, Granny with her tea.

I asked her if she was really going in the antique business. "Oh, no," says Granny, "I wouldn't sell anything. I put that sign up so folks would come in and talk—and look around. If they insist on a price, I tell them some out-

rageous figure! I guess I just like people," she said.

From where I sit Granny can be excused for her little ruse. She may be in her eighties, but her mind is young—and open. She's the kind of person who's made this town so wonderful. Granny not only likes people—but she respects them and their preferences and opinions. Come to think of it, "liking" and "respecting" mean much the same thing, don't they?

Joe Marsh

Copyright, 1954, United States Brewers Foundation

BABSON

Writes...

By ROGER W. BABSON

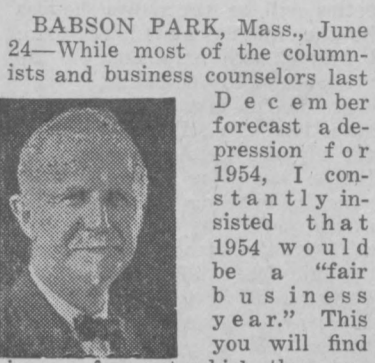

BABSON PARK, Mass., June 24—While most of the columnists and business counselors last

December forecast a depression for 1954, I consistently insisted that 1954 would be a "fair business year." This you will find in my forecast which then appeared in this newspaper. General Business

(1) Despite my general optimism with regard to prospects for business during the last half-year, there will be many cross-currents. The improvement over the first six months will be no one-way street. Some industries will lag, or fall behind. Others are slated for betterment. Building has held up well, and was the backbone of business in the first half of 1954. The momentum generated should carry through the balance of the year.

(2) Also deserving of attention as in line for continued high activity, or for improvement, are the following industries: Electric power output, aircraft production, rubber manufacturing, household equipment, electrical equipment, petroleum, natural gas, shoes, and textiles. Even the sick coal industry will enjoy some pickup from the very depressed levels experienced during the first six months of 1954.

(3) Due to slip further down, or slated to show the least improvement, are the following industries: Machinery, machine tools, railroad equipment, metal fabricating, steel and iron, and autos and auto parts. In particular, auto output will not match the first half, with competition keener in the last half than at any time since the 1930's. Sales and Inventories

(4) As in the case of general business discussed above, sales prospects will rule selective. With purchasing power holding well, demand for food products and soft goods will remain at a brisk pace. The public, however, have learned something about watching their pennies. They have become more price-conscious. For this reason, I predict that the mass distributors, such as the grocery and variety chains, will run ahead of the others salewise, during the last half-year.

(5) Retail sales in general, although about four per cent lower dollarwise, have held up during the first half in terms of physical volume as discounts and other concessions reduced the actual receipts. This is encouraging since it shows that consumers are still willing to spend if the price is reasonable. In terms of units, retail sales will hold up through 1954. Inventories will constantly be reduced during 1954. The retailers who do best in 1954 will be those with the best parking facilities for their customers. Political Outlook

(6) I forecast that the more liberal attitude on the part of the Eisenhower Administration will surely continue through November and perhaps until the 1956 elections. During the past six months rumors have been spreading to the effect that President Eisenhower will not run again; but there is no agreement at this writing by either party as to who the next candidates will be.

(7) The President has won his conflict with Senator Bricker; the House approved his Tax Bill; the Taft-Hartley Bill has been shelved, to the relief of all; and he has so far kept out of the McCarthy-Army row. I forecast that for the balance of the year he will leave domestic affairs to his associates and devote most of his time to helping Mr. Dulles ward off trouble with Russia and China, and avoid another "Korea."

(8) During the first six months of the year a "New Look" has developed in connection with defense expenditures. Appropriations for foot soldiers and certain classes of airplanes have been cut in favor of items for atomic warfare and guided missiles. Best authorities agree that we will get more protection and fighting strength from this change with less cost. As a promise "to get our boys out of Korea" was a great factor in electing Dwight Eisenhower as President, he naturally will hesitate to send U. S. foot soldiers into Indo-China, at least before the coming November elections. War and Peace

(9) There will be no World War in 1954 started by Russia or the U. S. A. In the last half of 1954, however, the United States will move closer and closer to the position occupied by Great Britain during the 19th Century. The United States will prepare to engage in small

wars anywhere in order to prevent outbreak of a world conflagration.

(10) I predict that the United States in the last six months of 1954 may by-pass the United Nations and try to form a "defensive" league of nations interested in Southeast Asia. The purpose: To keep the rice, tin, and rubber of that area from falling into Communist hands. Most of the arms and military know-how needed by such an alliance of anti-Communist nations in the Far East will be furnished by Uncle Sam. This means that cuts in arms expenditures, already scheduled for the last half of 1954 by the Administration, may not be put into effect. The Korean situation will remain about as is—"much talkie, no shootie"; but Indo-China will constantly become a greater threat.

(11) Do not forget Europe and the Middle East. France is torn by internal dissension and a blowoff could come there anytime. West Germany is growing more impatient with French bickering over the Saar and over the formation of a Western European army including German participation. Russia will strive mightily to widen the split between France and Western Germany by holding out the "bait" of reunion between East and West Germany.

(12) Friction between the Jews and Arabs in the Middle East is being encouraged by Communist agents. The smouldering fires there could break into flame at any time, requiring a hurry-up call for Uncle Sam's fire department. Stock Market Outlook

(13) Of course, some day the market (especially the Dow-Jones Industrials) will get a bad wallop with very much lower prices. On the other hand, this may not come during the next few months. Up to this time the high yields of stocks have not appealed so much to investors, owing to the personal tax on both dividends and on income in general. Although stock yields compared with those of 20 years ago are higher if personal taxes are not considered, yet when these personal taxes are deducted, today's yields have not been attractive.

(14) The new Tax Bill and the increased buying for pension funds and investment trusts have, however, increased the demand for common stocks and could hold the market up for some months to come. I forecast that it will be very important to make careful selections of stocks. Don't buy stocks just because they have gone off heavily in price and appear cheap.

(15) Unfortunately, many small concerns will find it more and more difficult to compete with their big competitors. Not

only can these big corporations make goods cheaper and have better means of distribution, but they can spend huge sums on advertising, which a smaller concern cannot do. This will be especially evident during the next six months. The companies which will prosper most are those which have inaugurated effective labor-saving programs. Manufacturers will win only as they purchase new labor-saving machinery, spend more money on research and on well directed advertising.

(16) Automobiles will continue to be hard to sell and easier to buy during the last half of 1954. Both the automobile stocks and the cars will be in less demand. There will be more bargains in used cars, discounts on new cars, especially cars of the "independent" manufacturers.

(17) Canada will continue to boom during the second half of 1954, but this may be a good time to take profits on Canadian investments. Money, Inflation, and And Interest Rates

(18) When Mr. Eisenhower assumed the Presidency with his Cabinet of "nine millionaires," they proclaimed a new monetary policy which would increase the value of the dollar

and raise interest rates. Either fortunately or unfortunately, the economic situation caused a reversal of this policy. The value of the dollar shows no increase over January 1st and this has been hailed by Wall Street as a sign of further inflation. Wall Street has boomed certain common stocks accordingly. Interest rates during the second six months of 1954 should average about as at present.

(19) The fear of involvement in Indo-China is strengthening the commodity markets. This takes some of the pressure off of Secretary Benson and those

(Continued on Page Six)

**CARROLL M. ZENTZ**  
AUTO SALES  
Top Quality Automobiles  
TWO LOCATIONS  
Thurmont, Md. Phone 6501  
Gettysburg, Pa. Phone 242-Z

HARVEST TIME  
IS TWINE TIME

For your Binding Needs we suggest you order,

today, your supply of

INTERNATIONAL

Baler & Binder Twine

Consult Us For Information Regarding the Marketing of Your Grains.

THURMONT COOPERATIVE

Phone 3111

ROCKY RIDGE WAREHOUSE

Phone Hillcrest 7-3824

AN OPEN LETTER TO THE  
VOTERS OF FREDERICK COUNTY

This letter is addressed to YOU, the Voters of Frederick County! As you know, I am a candidate for the office of County Commissioner (three to be chosen).

I am a candidate because I think I can help in the solution of difficult and sometimes critical problems which present themselves to the County Officials each year. For more than 20 years I have served as President and Manager of the Emmitsburg Water Co. During these years, many and varied problems have been met and solved and today, the Company is 20 times larger than it was when I became its manager.

In addition to the experience of managing a Utility, I have owned and successfully operated a large dairy farm. During my early years, I worked with my father in the Plumbing and Heating business.

I believe the voters of Frederick County are interested in men of practical experience as well as those with formal education. I believe also that you are entitled to know something of the private lives of those who expect your vote. I am married to the former Mayme Eyerl of Thurmont, have three children and have lived in Emmitsburg all my life. I attended the local High School and thereafter received an Engineering Degree from Lafayette College.

As a property owner and a taxpayer, I have at all times taken an active interest in community affairs.

If nominated and elected, I can bring to the office experience in several fields and further pledge that I will use this knowledge and experience to serve all the people of the County to the best of my ability.

SAMUEL C. HAY

M. J. GROVE LIME COMPANY

Announces the Opening

of a

TRANSIT-MIX  
CONCRETE PLANT

—at—

THURMONT, MD.

INQUIRIES INVITED

Phone: Thurmont 6381  
Frederick, MOument 2-1181



It's a great life!

A great life, that is, for chicks that get Ren-O-Sal in the drinking water. Such birds are really living. It's great for a chick to grow faster than the average, to feather earlier and to look better. With Ren-O-Sal in the water a bird is better at any age -- from baby chick to old hen. Chicks on Ren-O-Sal get to laying or market age sooner and that's great for the boss because it means more profit. Ren-O-Sal is a product of...

Dr. Salsbury's

GALL and SMITH

Thurmont, Md.

D-A-N-C-E

Saturday, June 26

DOOR PRIZES: LORD GALVERT COFFEE &

HOWARD JOHNSON'S CANDY

CLUB ROYAL ORCH.

American Legion Ballroom

THURMONT, MD.

Legionnaires and Auxiliary Members and Their Guests

BUY A NEW CHEVROLET—TODAY'S BEST BUY FOR BEAUTY!

the only  
body by Fisher

IN THE LOW-PRICE FIELD

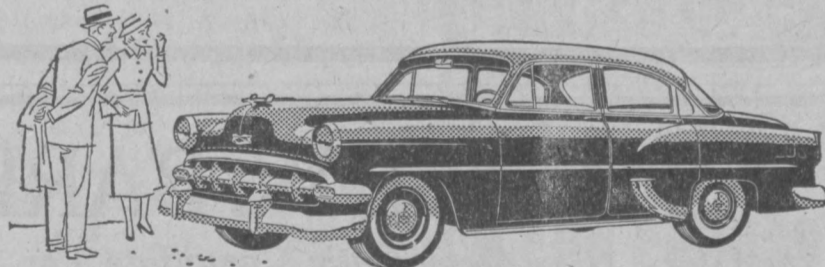

Compare the beauty and quality of the body—inside and out. Compare the power and performance. Compare the features and the price. That is the way to get the most—and the best—for your money. And that is what Chevrolet gives you. We're so sure of it that we invite any test you care to make!

Only Chevrolet in the low-price field gives you all these "Best Buy" values— • BIGGEST BRAKES • HIGH COMPRESSION POWER • FISHER BODY QUALITY • SAFETY PLATE GLASS • FAMED KNEE-ACTION RIDE • FULL-LENGTH BOX-GIRDER FRAME

TRY IT AND YOU'LL TELL US THAT YOU GET THE BEST OF ALL 3—PERFORMANCE, ECONOMY, PRICE!

CHEVROLET

Now's the time to buy! Get our BIG DEAL! Enjoy a New Chevrolet!

CREEGER MOTOR CO.

THURMONT

GEORGE R. SANDERS, Salesman,  
EMMITSBURG, MD.

MARYLAND

Business Services

PATRONIZE our advertisers. These firms are reliable and have proved through the years that they handle only quality products and offer skilled professional service and advice.

DAVE'S Wallpaper & Paint Store 117 Carlisle St. GETTYSBURG, PA. 12c Roll and up (David Rutters, prop.)

DR. H. E. SLOCUM OPTOMETRIST EYE EXAMINATIONS COMPLETE OPTICAL SERVICE OFFICE HOURS Monday: 6:00 P.M. to 8:00 P.M. Wednesday: 2 P.M. to 8 P.M. 19 EAST MAIN STREET Phone Emmitsburg 7-5191 EMMITSBURG, MARYLAND

DR. W.F. RUTZAHN CHIROPRACTOR Phone 7-4201 Emmitsburg Maryland

S. L. ALLISON Funeral Director and Embalmer Emmitsburg, Md. Efficient-Reliable Service PHONES Emmitsburg 7-4621 Fairfield 6

"SUPERGAS" Has Got It! Wherever You Live, One of Our Modern Systems Will Answer Your Needs! Bottle-Meter-Bulk 20-lb. Self Service or Trailer Bottles TOWN and COUNTRY GAS SERVICE, INC. TANEYTOWN, MD. Phone 3841 One Mile North of Taneytown on Littlestown Road.

Flowers FOR ALL OCCASIONS CREAGER'S Florist Shop PHONE THURMONT 4221

Musical Instruments Of All Kinds Rental Plan Available Menchey Music Service 18 York St. - Hanover, Pa.

Unexcelled WATCH JEWELRY LIGHTER Repairing GAY JEWELRY Carlisle Street GETTYSBURG, PA.

DR. D. L. BEEGLE CHIROPRACTOR Emmitsburg Maryland

THE GAS SERVICE PEOPLE PREFER Happy Cooking METERED GAS SERVICE For Cooking - Water Heating Refrigeration - Heating THE MATTHEWS EMMITSBURG, MD. Phone 7-3781

Babson Writes (Continued from Page Five) who have been resisting increases

Authorized Dealer -for- Briggs & Stratton SERVICE PARTS DETOUR GARAGE DETOUR, MD. Phone Union Bridge 4442

VOTE FOR AUSTIN C. POWELL DEMOCRATIC CANDIDATE -for- SHERIFF Primary June 28 Your Support Will Be Appreciated.



PUBLIC SALE

Along Crum Road, 1/4 mile north of U. S. Highway 26 at Mt. Pleasant, about 6 miles northeast of Frederick, Md., on

SATURDAY, JUNE 26, 1954 At 11:00 A. M. (DST)

40 HEAD OF HOLSTEIN HEIFERS

A number will be fresh with first calf by sale day. Balance are first calf springers. All due between June 18 and July 8. TB tested and Bangs vaccinated. Large and typey dairy stock. Any dairymen needing more milk for July average will do well to attend this sale and place some of these fine Holsteins in their herd. Can be seen anytime prior to sale.

Terms: CASH.

JACK CRUM Route 1, Frederick, Md. Phone Monument 2-3068

DELBERT S. NULL and GLENN TROUT, Auctioneers R. L. KELLY, Clerk

Lunch by the Mt. Pleasant Methodist Church

DELBERT S. NULL

Democratic Candidate for County Commissioner

Subject to June 28th Primary



Resides at Braddock Heights with wife and daughter.

Farm Owner and Operator

Business man—General Insurance and auctioneering.

Church, civic and fraternal worker.

Fully understands and appreciates the problems of both the farmer and the city dweller.

Every tax dollar will be carefully and economically utilized for the best interests of all our residents.

SAMUEL W. BARRICK

Democratic Candidate For

STATE'S ATTORNEY



Native of Frederick County

Qualified Practicing Attorney

PRIMARY MONDAY, JUNE 28, 1954

ed tariffs. I forecast an upward movement in many commodity prices—other than farm prices—during the balance of 1954.

(20) Money supplies are on the rise again now. They will continue to expand during the last half. Inflationary effects on the price level will be limited as our capacity to produce is now large. Remember, the surest way to squelch an inflationary fire is with a flood of goods. Inflationary effects of the expanded money supply could also be nullified by the change in the government's method of collecting the corporate income

tax. The new tax law may put the large corporations on a pay-as-you-go basis, squeezing their cash holdings.

(21) Any psychological inflationary flare-ups that may take place as a result of war scares, big or little, will not be long-lived. They will definitely be dangerous to follow up. A word of warning: Don't get drawn into any speculative moves in commodities or stocks based on the outbreak of a small war. If the need arises, our government will move with lightning swiftness to put controls into effect. They are already "triggered." The only real danger of any Federal tax increases will come with the outbreak of another war.

Labor, Building, and Real Estate

(22) As to unemployment, I will say that this has increased some over last year, but if considered on a per-capita basis, it is even less than that of five years ago. Look for a moderate reduction in the ranks of the unemployed during the last six months of 1954.

(23) The improvement which I expect in employment should not, however, be sufficient to make union leaders careless. Jobs will still be very much in demand. This should mean that the last half will see no prolonged strikes.

(24) Most union-management settlements will be made with a moderate amount of give and take. Any wage advances will be limited to the neighborhood of a reasonably hourly figure, plus some additional fringe benefits. The Administration and the Labor Leaders will not try to revamp the Taft-Hartley Bill during the last six months of 1954.

(25) My forecast as to the various classes of real estate is as follows:

(a) Large commercial farms will experience a further sag in their land values during the last half-year as farmers' gross income dips lower.

(b) Small farms on the fringes of big city suburbs should hold or rise in price as people get further away from city centers. This move could become an avalanche in the event of really serious war scares.

(c) I look for vacant land in the suburbs to hold its value well. In the big cities it may be another story, unless the land is suitable for parking purposes.

(d) Business properties in the big cities may ease somewhat in price during the last six months of this year. Suburban business properties can be expected to hold up. Demand for

more shopping centers will be noticeable during the months to come.

(e) Home property (especially the older houses, particularly in the cities) will continue sagging in price. In the suburbs the bigger houses, even of recent vintage, will be harder to sell. Most desirable home properties will be the newer houses in the middle and lower-price brackets with emphasis on the "ranch-houses" so-called.

(f) In the last half-year, construction will still be a powerful support to our economy as it has been for so long. Seasonably, building will hold well, strengthened by continued liberal credit terms. Some boost to building could come in the second half if civilians defense moves create a "dispersal scare." If this happens, look for a rush by many factories to move operations into areas far from bomb-vulnerable cities.

Conclusion—I cannot end this forecast without reminding readers that we are living in a truly New Era, comparable only with the year 1 A.D., 1954 years ago, or the invention of printing 500 years ago. The H-Bomb, in the hands of any ambitious dictator, could bring about unparalleled conditions. These changes could make the things, about which I have written above, of little value or consequence. Only a great spiritual awakening can save us.

Mrs. Genevieve R. Elder, who spent the past month in Washington, D. C., has returned to her home here.

Republicans To Meet Saturday

Colonel Thomas J. Frailey, chairman of the Republican Committee of Emmitsburg, has announced that there will be a meeting of the local Republican Central Committee at Republican Headquarters, the home of the

Misses Ruth and Rhoda Gillelan, 103 West Main Street, on Saturday evening, June 26 at eight o'clock. All member of the Central Committee are urged to be present as matters of importance will be presented for discussion and action.

PURINA TESTS ON 2800 CATTLE Showed 1 EXTRA CALF OUT OF EVERY 10 BY CREEP FEEDING PURINA LET US TELL YOU ABOUT IT!



MARTIN BROS. PHONE HILLCREST 7-3611 E. Main St., Emmitsburg, Md.



ATTENTION DEMOCRATS! Vote for EDWARD F. HOLTER

For COUNTY COMMISSIONER

Qualified by business experience, successful farmer, record of active interest in civic activities, knowledge of problems of schools and roads. Prepared to give ample time to the duties of the office if elected.

Your support in the June 28th Primary will be appreciated.

BABY CHICKS

New Hamps. - Br. Cross Wh. Cross

As hatched or sexed. U. S. Pullorum Clean. Bred for uniform rapid growth, quick feathering. Best meat quality and large eggs.

Per 100..... \$14.00 Per 1000..... \$130.00

Complete line of feeds and poultry supplies. No order too large or too small.

QUALITY-QUANTITY SERVICE

—Truck Delivery—

MILFORD HATCHERY

RANDALLSTOWN, MD. Phone: Oldfield 3-5075

Samuel C. HAYS

Republican Candidate for County Commissioner

Primary Day June 28

Your vote and influence earnestly solicited.



KELLY HOFFMAN Democratic Candidate for SHERIFF

The veteran candidate, who served in both the European - Middle East and Asiatic-Pacific Theaters during World War II.

Your support will be greatly appreciated in the Primary Election, June 28



JUNE TIRE SALE!

Don't miss this! We'll allow you

25% OFF

list price for your old tires on

GOODYEAR

East End Garage

EMMITSBURG

MARYLAND



# KEMP'S 65th Birthday Party!

"On the Square", Frederick, Md.

## Thurs., June 29 Thru Sat., July 3

### Store-wide Savings from **10 to 50 Pct.**

It Will Be Impossible To Buy Anything At Regular Price

ODDS AND ENDS  
in all departments.  
Items and Prices that  
will surprise you—  
See these Specials  
during our Birthday  
Party!

#### DAILY DRAW PRIZES FOR MERCHANDISE OF YOUR CHOICE!

1ST DAY — 2 PRIZES — \$10.00 EACH — 5TH DAY — 2 PRIZES — \$30.00 EACH  
2ND DAY — 2 PRIZES — \$15.00 EACH — 6TH DAY — 2 PRIZES — \$35.00 EACH  
3RD DAY — 2 PRIZES — \$20.00 EACH — 7TH DAY — 2 PRIZES — \$40.00 EACH  
4TH DAY — 2 PRIZES — \$25.00 EACH — 8TH DAY — 2 PRIZES — \$45.00 EACH  
**LAST DAY -- 2 PRIZES -- \$50 EACH**

Not Necessary to Make a Purchase to Enter—You May Register in Any Department.  
Not Necessary to Be Present to Win — Winners' Names to Be Published Next Day.  
Daily Drawing at 4 P. M. from Tickets Deposited That Day.

Save KEMP'S  
Discount Stamps  
and SAVE  
an EXTRA  
2%  
Entire Store Is  
Air-Conditioned

#### Birthday Values From Our

... SECOND FLOOR and SHOE MEZZAINE ...

Entire Stock \$7.95 - \$8.95 \$10.95

#### SUMMER DRESSES

Cottons — Bembergs — Nylons  
Juniors' — Misses' — Women's Half Sizes

Birthday Price **2 for \$15**

#### 213 FALL DRESSES

\$19.95 to \$29.95 Values

**\$10<sup>00</sup>**

2 FOR \$17.00

\$12.95 to \$16.95 Values

**\$6<sup>00</sup>**

2 FOR \$10.00

Lot Women's Spring and Summer

#### SHOES

Values to \$8.95

Birthday Price **\$1.95**

Entire Stock Men's, Women's, Children's

#### SHOES

**10% OFF!**

Reg. \$ 8.95—Birthday Price—\$ 8.05  
Reg. 9.95—Birthday Price— 8.95  
Reg. 10.95—Birthday Price— 9.85  
Reg. 11.95—Birthday Price— 10.75  
Reg. 12.95—Birthday Price— 11.65  
Reg. 14.95—Birthday Price— 13.45

#### Birthday Values From Our

... THIRD FLOOR ...

#### LOT GIRLS' DRESSES

Sizes 3 to 6. Values to \$4.98

Birthday Price **\$2.49**

#### LOT GIRLS' DRESSES

Sizes 8 to 12. Values to \$5.98

Birthday Price **\$2.99**

#### Lot CHILDREN'S SOCKS

Sizes 4 to 8½—Reg. 39c pair

Birthday Price **3 pair 79¢**

#### Lot BOYS' SLACKS

Values to \$3.98 Values to \$2.98

**\$1.99 \$1.49**

16-Pc. Starter Set

#### LURAY DINNERWAE

Reg. \$4.98 Birthday Price **\$2.49** Reg. \$2.98

4 cups—4 saucers—4 plates—4 fruits

Washable—Non-Skid Callaway

#### LOOP RUGS

48"x72". Reg. \$6.98 Birthday Price **\$4.79**

#### Dan River FITTED SHEETS

Twin and Full Size Birthday Price **\$2.15**

Genuine Imported—Crease Resistant

#### Flax Spun LINEN

Reg. \$2.98 yd. Birthday Price **\$1.89** yard

#### Birthday Values From Our

... STREET FLOOR and MEN'S STORE ...

Shadow Panel—Nylon Trim

#### SEAMPRUFE SLIPS

Short-Average-Tall—Reg. \$3.98

Birthday Price **\$2.99**

Sizes 32 to 44

#### Irregular NO-MEND Nylons

15 denier—reg. \$1.35—~~88¢~~ pr.—3 pairs **\$2.60**  
15 denier—Reg. \$1.65—~~98¢~~ pr.—3 pairs **\$2.90**  
30 denier—Reg. \$1.65—~~\$1.08~~ pr.—3 pairs **\$3.20**

Entire Stock Men's Summer

#### SUITS

**20% OFF**

Reg. \$32.50 to \$45. Birthday Price \$26 to \$36

Men's Short-Sleeve

#### SPORT SHIRTS

Values to \$3.95 Birthday Price **2 for \$4.89**

Lot Men's 100% All-Wool

#### SUITS

**20% OFF**

Reg. \$35 to \$59. Birthday Price \$28 to \$47.20

Lot Men's Boxer and Gripper

#### SHORTS

Reg. \$1.00 pair Birthday Price **49¢** pair

Entire Stock Men's

#### STRAW HATS

**20% Off**