

EMMITSBURG CHRONICLE

VOL. LXX, NO. 36

EMMITSBURG, MARYLAND, FRIDAY, MAY 20, 1949

SUBSCRIPTION: \$2.00 PER YEAR

Most Anything At A Glance

BY ABIGAIL

Things are really shaping up for the Sunday ball team now . . . In last week's Sunday contest, there was more promise shown than in any game thus far played by our men this season . . . There's still need for a good second baseman. This position was responsible for numerous errors again in Sunday's contest. . . . As a matter of fact, it was pretty much conceded that we'd have won the tilt with Littlestown, but for the position of second base . . .

Yep, we have a nice lineup now . . . Baugh, a new man, who hails from the vicinity of Taneytown, will ably fill the job of shortstop, it is predicted by yours truly . . . Frock, Warthen, Deardorff, respective outfielders; Brubick, catcher, Roth pitcher. . . . Incidentally Roth is getting his good form back now . . . Sites on first and Paidakovich on third. . . . Would like to see Smith on second and then I believe we're ready to take on all comers for the pennant . . . I'm much, much happier over the whole darned business now . . . Things looked a little black there for a while. . . . While we're on the subject of baseball, it's been reported to me that Jack Biddle is pretty good at the game . . . Why not come down to practice, Jack? Don't wait for an invitation . . . They just don't extend any in this outfit—there's a standing invite to anyone who plays the game to come to practice, talk to the manager, and if you can play at all—you're in. . . . Seriously, why not give it a whirl? Incidentally, have you ever played the second base position?

LONG LEGS AGAIN
Information from the grapevine says the stork is to visit the Henry Timmerman family shortly. . . . Pss! Don't look now but we're going to keep you posted at regular intervals on the impending blessed events here in the 'Burg. . . . Walter Winchell can do it, and Jimmy Fidler, and numerous other correspondents, so why not Abigail? All the world loves a baby. . . . Or at least they should. . . . And by the way, I'll try to be impartial in my reports to you. . . . Just have patience and remember New York wasn't built in a day. . . . And you readers, wouldn't you like to send in little tips for my column. I'd be happy to publish them as long as they're all true and fit to print—slander doesn't pay, you know.

WAR RECORD
FRANCES BAKER
"Fran" was a cadet in the Cadet Nurses Corps and underwent training at St. Agnes Hospital in Baltimore. . . . beginning in 1945. After her graduation, she served as a nurse for 36 months and then received her discharge in August of '48. . . . Fran, as you all know her, is the daughter of Mr. and Mrs. Guy Baker, and now her most important occupation is that of being a good housewife. . . . Yep, you guessed it. . . . She's married.

WAR RECORD
FRANCES BAKER
"Fran" was a cadet in the Cadet Nurses Corps and underwent training at St. Agnes Hospital in Baltimore. . . . beginning in 1945. After her graduation, she served as a nurse for 36 months and then received her discharge in August of '48. . . . Fran, as you all know her, is the daughter of Mr. and Mrs. Guy Baker, and now her most important occupation is that of being a good housewife. . . . Yep, you guessed it. . . . She's married.



STOCK CAR RACES AT FREDERICK DECORATION DAY

Country's Largest Racing Organization Will Introduce Sport

Stock car automobile racing will be introduced at the Frederick Fairgrounds, Decoration Day, May 30, by Sam Nunis Speedways, largest auto racing organization in the United States.

Sam Nunis, president and general manager of the organization which bears his name, said this week that the program will consist of six events—time trials, four 10-lap heat races and a 30-lap sweepstakes final. He said time trials will begin at 1 p. m., and the first racing event at 2:30 p. m.

The events, which are expected to attract more than 20 drivers and cars, will be sanctioned by the American Stock Car Racing Assn.

Among the well-known drivers expected to compete are Pepper Cunningham, Trenton, N. J., who won the first postwar 100-mile national championship stock car race at Langhorne, Pa., speedway; Harold Brokhoff, Pottsville, Pa., recent winner of a stock car race at Reading, Pa., and Irvin Blatt, Hamburg, Pa., also a money winner at Reading.

Although several auto racing events were staged here last year, the races Decoration Day will be the first time in history that stock car competition has been presented in this section of Maryland. The Frederick track is generally regarded as one of the finest half mile ovals in the East.

Racing officials have announced that the track will undergo a thorough reconditioning in advance of the Decoration Day events.

COUNTY SCHOOLS WILL HAVE SMALL GRADUATING CLASSES

A much smaller number of high school students in four Maryland counties will graduate this year than normally because of their change to the 12-year system.

The counties are Anne Arundel, Prince Georges, Frederick and Wicomico.

In Frederick County only seven will be graduated this summer, 159 in Prince Georges, 90 in Anne Arundel, and 327 in Wicomico.

The State Department of Education estimated this week the total number of Maryland high school graduates this year will be 11,103, of whom 1,517 are Negroes.

Alleghany, Montgomery, and Washington County already have the 12-year program in effect. So does Baltimore City.

Total of graduates in the various counties will be 7,454—852 of them Negroes.

Frederick County will have the least number of graduates, while Baltimore County will have 1,400.

Age Limit For Driver's Licenses To Raise June 1

Licenses will not be issued after June 1 to persons under 16 years of age for the operation of motor vehicles, motor bicycles, or for farm area operations, an announcement from Arthur H. Brice, Commissioner of Motor Vehicles said Tuesday.

This is in accordance with Chapter 41 of the Acts of 1949 which becomes effective June 1.

Anyone under 16 now holding an instruction license for the aforementioned classes for the necessary 15 days, should apply on or before May 31, it was said. No instruction licenses will be issued to the under-16-years-age group.

Mr. and Mrs. Dale A. Shields, Emmitsburg, announce the birth of a daughter at the Warner Hospital last Saturday. Mrs. Shields was the former Helen "Peck" Gellwicks.

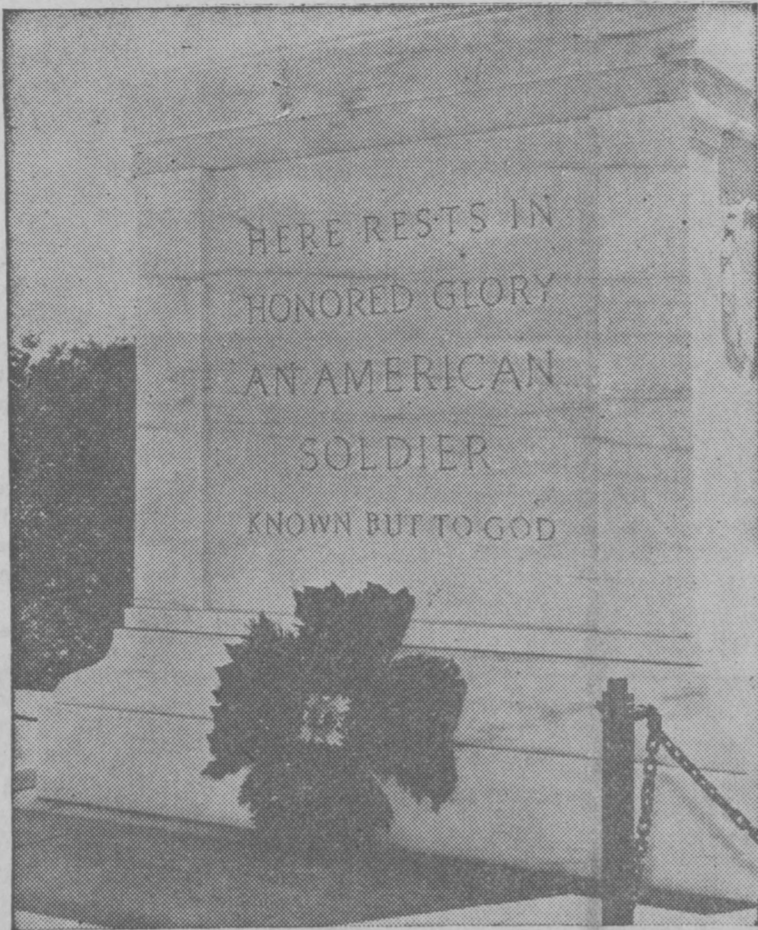

A wreath of Buddy Poppies in the form of the Cross of Malta, emblem of the Veterans of Foreign Wars, lies at the base of the Unknown Soldier's tomb, Arlington Cemetery. The purpose of the annual sale of Buddy Poppies is reflected in the V.F.W. aim to "honor the dead by helping the living."

What's Your Name?

By JULES CHRISTIAN

Another inquiry has been received from Baltimore about a family name. It seems that this column is attracting attention even in that city as evidence of the increasing popularity of the Emmitsburg Chronicle as one of the best edited Weeklies in this part of Maryland. The inquiry received is as follows:

Dear Sir: "Kindly inform me a little more about that family name of Stull. I enjoy reading your column in the weekly edition of Emmitsburg Chronicle." We appreciate this inquiry. In the near future it will receive attention.

TRADE NAMES

This request, together with the one about the name of Weaver, received from a city in Pennsylvania, serve to introduce a third source from which family names in Emmitsburg have come. In addition to names chosen from worthy characters of the past, the place of residence, already considered, many families chose trade names and called themselves after the occupation which they followed.

It is quite natural that many should do this. For a trade has always been a most important factor in life. By it one makes his living and secures the good things of life for himself and family. His occupation sets his standard of living, and his status in life, and usually determines where he shall live.

These occupational names were chosen usually in times of peace. Then one's profession is lifted up to a place of great importance. Therefore, in such times, people in large numbers, selected their names from this source.

FAMILY NAMES

In a previous column it was pointed out why the modern institution of family names became a necessity for the present age. One among the reasons was that, in any community, numerous people may have the same given name, such as John, Mary, or Henry, etc. There had to be some device by which to distinguish each one from all the others. The first attempt to this end was to describe the place where each one lived, as John on the hill or John in the woods. That led to place names already considered.

Another attempt to the same end was to add one's occupation to his given name. Thus

Robert Gillelan, USN, is keeping a rigorous schedule over the summer. Stationed at Philadelphia Bob rushes home each week to play on the local ball team and then hustles back to his base. Mr. and Mrs. Richard Bollinger of Baltimore, visited in Emmitsburg over the week-end.

John, who was the barber, would be called John the barber, and eventually known as John Barber, sometimes spelled barbour. That would distinguish him from all other persons in the community by the name of John. In a similar manner John the carpenter would become John Carpenter. John the village smith would become John Smith. John who operated a bake shop would become John Baker. John the mason would become John Mason, John the wagon builder would become John Wainright or John Wagner or Wagerman. John the shepherd would become John Shepherd. John the maker of nails would become John Naylor. John the wood splitter would become John Keilholtz. John who operated the mill would become John Miller. John the cloth maker would become John Weaver, etc.

WEAVER

Inasmuch as a request has been received about the name of Weaver, particular attention will be given to this name today. Weaver is derived from the important occupation of making cloth. The art of interlacing yarn or thread, by means of a loom, into woven fabrics, is one of the oldest of the arts. The funeral shrouds wrapped around the mummies buried in the ancient Pyramids of Egypt were made in this way. And the elegant tapestries and damasks worn by ancient royalty, were likewise fashioned by this process. The art of weaving was introduced into England in the early days of that Island. And the ones skilled in this art were called Weavers or Websters, often, shortens into Webb.

For untold ages this art was carried on in the home of the weaver on his private loom. And in many parts of the world this is still the case. Only comparatively recently has the industrial revolution in the West, supplanted the old handicraft method by means of mass production through the automatic machine.

So, many years ago, perhaps in England or early America, John the cloth maker, was called John the weaver. Thereby he became known as John Weaver. And forever after the family became known by the name of Weaver, derived from the trade of making cloth.

Long-Range Predictions
Weather predictions for 12 months in advance are possible for any city, Dr. Charles G. Abbott, sun expert of the Smithsonian Institute, asserts. Dr. Abbott bases his system on periodic fluctuations in the heat radiation of the sun.

BLUE LAWS FIGHT IS WAGED IN WASHINGTON CO.

Theater Is Closed; Objects To Baseball Games On Sunday

In Washington County, Sunday baseball games and races at a motor speedway may become involved in a court test of the old blue law which prohibits amusements on Sunday.

On Monday night Sheriff Joseph D. Baker set the legal machinery moving when he arrested the manager, projectionist and ticket seller of the Hi-Way Drive-In Theater, east of Hagerstown. Each posted \$7.45 collateral for a hearing before a magistrate in Boonsboro June 8. The show, however, went on.

Sheriff Baker said Monday he acted on the orders of Chief Judge Joseph D. Mish of Maryland's Fourth Judicial Circuit, who is a resident of Hagerstown.

The sheriff also said he had orders from Judge Mish to arrest the operators of the Conococheague motor speedway if they run automobile races on Sundays.

The speedway is four miles west of Hagerstown and a spokesman for the speedway said Monday that it will go ahead with plans for a race meet scheduled for Sunday, May 29.

The spokesman said the track would continue to run as long as the sheriff takes no action against Sunday baseball played throughout the county.

State's Attorney Martin L. Ingram said that in Hagerstown at least it is illegal to play baseball on Sunday except between 2 and 5 p. m.

LOCAL MAN GIVEN POST ON COUNTY EDUCATION BOARD

Certificates of re-appointment of five Frederick persons to Frederick City and County posts they now hold have been forwarded to the clerk of the Circuit Court by the Secretary of State.

Governor Lane has re-appointed William Staley, near Petersville, as a member of the Frederick County Roads Board, and George J. Martin, Emmitsburg, as a member of the Frederick County Board of Education. Both appointments are for full terms.

He has also re-appointed the 3 members of the Frederick City Board of Election Supervisors, comprised of G. Travis Nikirk and Ernest F. Kennedy, Democrats, and George T. Schroeder, Sr., Republican.

Mr. Martin's term expired May 1, and his re-appointment had been anticipated here for several weeks.

Mr. Staley was appointed a year ago to fill the unexpired term of the late J. A. Engle, of Kemp town and his present appointment will expire June 1. His new appointment is for the usual 5-year term.

All of the re-appointments were recently approved by the Democratic State Central Committee, which reported that there were no other applicants for any of the posts.

PENN-MARYLAND LEAGUE

Last Sunday's Scores		
Littlestown 11, EMMITSBURG 9.		
Taneytown 6, Hanover 2		
Blue Ridge Summit 5, Wakefield 0		
Thurmont 9, Harney 4		
McSherrystown 2, Middleburg 0		
Standing of the Teams		
Taneytown	4	0 1,000
Hanover	3	1 .750
McSherrystown	3	1 .750
Thurmont	3	1 .750
Blue R. Summit	3	1 .750
Littlestown	2	2 .500
Middleburg	1	3 .250
Wakefield	1	3 .250
EMMITSBURG	0	4 .000
Harney	0	4 .000

Games Sunday
Harney at EMMITSBURG
Hanover at Littlestown
McSherrystown at Wakefield
Thurmont at Taneytown
Middleburg at Blue Ridge Summit

CATHOLIC CHARITY DRIVE PROVING SUCCESSFUL

County Contributions Already Total Well Over \$7,000

On the basis of earlier reports, more than \$7,000 cash contributions have been received to the current Catholic Charity Appeal in Frederick County.

Throughout the Archdiocese of Baltimore, cash contributions tabulated as of Tuesday morning totaled \$339,812. This figure represented \$274,019 from the Baltimore metropolitan area and seven counties and \$65,793 received by 10,000 collectors accepting donations from business firms in downtown Baltimore.

The appeal, conducted this year under direction of Archbishop Francis P. Keough without a goal, quota or pledges, officially closed Wednesday night. It formally began Sunday, May 8, with 10,000 volunteer workers soliciting throughout the Archdiocese.

Cash contributions from this area reported earlier in the week were: St. Francis, Brunswick, \$207.50; St. Joseph's, Buckeystown, \$642; St. Ignatius, Urbana, \$515; St. Anthony's, Emmitsburg, \$587.35; St. Joseph's, Emmitsburg, \$652.30; St. Peter's, Libertytown, \$273.60; Our Lady of Mt. Carmel, Thurmont, \$91; St. James, Point of Rock, \$10.

Funds donated to the appeal will be used to help finance construction of an archdiocesan home for the aged and replace five existing Catholic orphanages. In addition, the gift money is to aid in the support of the twelve charitable organizations maintained by the archdiocese, open to non-Catholics as well as members of the denomination.

FAST DRIVING CAUSES CAR WRECK IN WEST END

Losing control of his machine in an attempt to make the curve beside the residence of Dr. D. L. Beagle in the West End of town Sunday night, S/Sgt. Joseph Ambrose Weishaar, 28, Fairfield, Pa., overturned his 1949 new automobile and struck an iron hitching post near Frailey's Store and came to a stop on the property of Mr. William Frailey.

Weishaar escaped without injury. Having stopped another motorist at the intersection at the time, State Trooper Kenneth Bond was an eye-witness to the accident. He said the iron hitch post which the driver struck was carried, along with its large concrete foundation, a distance of 25 feet after being torn out of the land. The automobile was heavily damaged.

The section of iron fence on the Frailey property struck in the accident was pushed down, it was said. A charge of reckless driving was placed against Weishaar and a hearing was held Monday evening before Magistrate Jacob Baker when a fine of \$50 and costs was imposed on Weishaar.

ADAMS COUNTY LEAGUE

Last Saturday's Scores		
Fairfield 11, EMMITSBURG 10		
Hanover 1, Conewago 0 (12 innings)		
New Oxford 7, Littlestown 2		
Gettysburg 11, Bendersville 3		
Orrtanna 8, York Springs 3		
Standing of the Teams		
Hanover	3	0 1,000
Littlestown	3	1 .750
Gettysburg	3	1 .750
New Oxford	3	1 .750
Orrtanna	2	2 .500
Fairfield	2	2 .500
Conewago	1	2 .333
York Springs	1	2 .333
EMMITSBURG	0	4 .000
Bendersville	0	3 .000

Games Tomorrow
Conewago at EMMITSBURG
York Springs at New Oxford
Bendersville at Fairfield
Orrtanna at Littlestown
Gettysburg at Hanover

VFW SPONSORING POPPY SALE HERE; TWO TAG DAYS

Girl Scouts Will Sell Famous Flower Tomorrow and May 28

"In supporting the Veterans of Foreign Wars Buddy Poppy sale to be held Saturdays May 21 and 28 by VFW Post No. 6658, the citizens of Emmitsburg are in fact honoring the nation's war dead by aiding their survivors," Wales Rightnour, Commander of the Emmitsburg Memorial Post, reminded today.

The VFW leader said that a vital part of the vast VFW welfare program is the maintenance of the VFW National Home for war orphans and widows, at Eaton Rapids, Mich. The Home, he said, is partially maintained by an allocation from the total proceeds from the annual VFW Buddy Poppy sale.

In Emmitsburg the Girl Scouts will be placed at strategic vantage points of the town for the two Tag Days offering for sale the famous flower.

In commenting on the Home, Cmdr. Rightnour said: "The Home occupies a 640-acre farm complete with orchard, gardens, poultry, a dairy herd and grazing lands for sheep, cattle and horses. Actually, the Home is a modern small city. It has 25 modern, two-story brick homes, each of which is occupied by a group of children under the care of a 'house mother,' who herself is a war widow.

"The Home has its own modern nursery, hospital and dental clinic, laundry, pasteurized and storage plants, well equipped community center, library, gymnasium, and playgrounds.

"It truly is a home. Like all other youngsters, the children have their problems and joys. But above all they dress, live, and cooperate like members of happy, well-regulated families everywhere. They learn to earn and save money. They have chores and their own projects in agriculture, home economics, music, and other interests. They rate high scholastically in Eaton Rapids public schools, where they also attend the churches of their choice.

"The foremost endeavor at the Veterans of Foreign Wars National Home is to give each child a normal, healthy, refined family environment in which he may grow into a mature, useful citizen. The main consideration is development of the youngster's own individuality, whether he be an infant or in his 'teens. More than one thousand youngsters have graduated from the VFW Home into college, the business world and other careers. More than 100 former wards of the Home were in service during World War II, three of whom lost their lives."

According to Cmdr. Rightnour, there will be no set prices for the Buddy Poppies to be offered. Citizens are asked to donate in return for their poppies what they feel they can afford to aid in this worthy cause.

SELLS PROPERTY

Mrs. Roy Wagaman sold to Mr. and Mrs. Ralph McDonnell a property on West Main St., now occupied by Mr. and Mrs. Murray Hardman.



Lovely Janis Paige, Warner Brothers' screen star and V.F.W. Buddy Poppy girl for 1949.

Emmitsburg Chronicle

EMMITSBURG, FREDERICK COUNTY, MARYLAND
PUBLISHED WEEKLY

Published by CHRONICLE PRESS & ASSOCIATES, Emmitsburg, Md.
CHAS. A. ELDER, Editor
EDWARD G. STULL, Business Manager

TERMS—\$2.00 a Year in Advance. When Subscribers Wish to Discontinue Their Paper, It Is Necessary to Notify This Office.

All Communications Intended for This Paper Should Be Addressed to CHRONICLE PRESS & ASSOCIATES, Emmitsburg, Md.

Copy for Advertisements Must Be Received in This Office Not Later Than Wednesday Evening to Insure Publication in the Next Issue.

Entered as Second Class Matter at the Postoffice at Emmitsburg, Md., Under the Act of March 3, 1879.

OPPORTUNITY FOR ALL

If there is anything good to be said about the last war, it is that through systematic Government bond buying thousands of Americans acquired the habit of thrift. Since the war, this habit has been encouraged by annual peace-time bond drives.

The latest of these drives—the Opportunity Savings Bond Drive—started Monday and continuing through June 30. Its goal is the sale of \$1,040,000,000 worth of Series E bonds. These bonds are the most popular Government bonds with the general public. There are more than \$32,000,000,000 of them so owned. The government now wishes to make up for bonds which are redeemed and, if possible, to increase the distribution by selling the Series E bonds.

We have a public debt of \$251,000,000,000, represented in large part by Government bonds held by the banks. But the Government's financial experts believe it advisable to put as much of the public debt as possible in the hands of individuals.

The inflated dollars that go now into saving bonds, whose fixed redemption values are not affected by market fluctuations, may be worth more in the years ahead. They will come in handy for the person who needs ready cash in an emergency. These are only some of the reasons for the selling campaign. The Series E Bonds are one of the safest forms of investment. They bear interest which accumulates and enhances the value of the bonds. They may be cashed at any time. They come in denominations to suit the average purse. In the present drive Maryland's quota is \$12,700,000 worth of Series E bonds.

These objectives merit the fullest possible public cooperation. It is not only an opportunity, it is a privilege to invest in the soundest securities on earth—bonds of the United States Government. Let's do ourselves a favor and put the Opportunity Drive over in record time.

Taste-Teasers

"The way to a man's heart —"
By NANCY COOK

Let's talk about a casserole main-dish as the perfect answer for a busy menu planner. And just such a busy lady is lovely Lucille Wall, who stars in NBC's "Portia Faces Life" Monday through Friday.

One of Lucille's specialties is "Beef-steak and Kidney Pie"—as delicious a casserole as I ever tasted. "It's really my Mother's recipe," she confided. "We were a large family. My brothers, sisters and I used to beg Mother to make it, and now my friends are after me for it." Here's her recipe—truly a dish to impress your family and friends.



Lucille Wall

BEEFSTEAK AND KIDNEY PIE

In an iron skillet, sauté a large onion in butter until transparent and golden color. Add 1½ pounds of sirloin steak, cut in 1-inch cubes; and 6 lamb kidneys, split in half. As meat browns, remove from skillet and put in casserole dish with cover.

Thicken remaining juice in skillet with heaping tablespoon of flour; add enough hot water to make gravy consistency. Add to meat in casserole, along with 6 white onions, a can of button mushrooms, salt and pepper. Bake in hot oven 1 hour. (Before serving, green peas may be added, if you wish.)

The conspiracy between a woman and her refrigerator or stove, has long baffled many men, and this magic recipe for vanilla ice cream is no exception.

By using sweetened condensed milk you cut down the preparation time, because there is nothing to cook first. In fact you can mix the ingredients together almost as fast as you can say, "Failure-Proof Recipe".

But be sure you use sweetened condensed, not evaporated milk. There's a difference, you know—evaporated milk is made from fresh milk with much of the water removed, while sweetened condensed milk is a creamy blend of sweet, whole milk and sugar.

MAGIC VANILLA ICE CREAM

1. Set refrigerator control at coldest point. 2. Combine 2/3 cup sweetened condensed milk, 1/2 cup water, and 1½ teaspoons vanilla. Chill. 3. Whip 1 cup whipping cream to custard-like consistency. Fold into chilled mix-

ture. Place in freezing tray and cover with waxed paper. 4. Freeze in freezing unit of refrigerator until half frozen. 5. Scrape from tray. Beat until smooth, but not melted. 6. Cover with waxed paper, and replace in freezing unit until frozen. Serve plain, or top with chocolate sauce or fruit.

Sometimes we forget that plain old-fashioned ice cream is one of the most universally liked dishes by young and old, and homemade ice cream is a real triumph. Remember this when you plan desserts for the week.

Cooking Tip . . . a cream sauce with a chicken flavor is delicious over eggs, mushrooms, or small white boiled onions. In fact it adds zest to many dishes. As a short cut, try condensed cream-of-chicken soup and use it heated, just as it comes from the can.

Another Tip . . . to cut string beans in those fancy, thin, diagonal strips, use scissors instead of a knife. You'll find it a quick and easy method of preparing them, and when cooked, they look most attractive on the plate.

TWO BASEBALL GAMES ARE SCHEDULED FOR EMMITSBURG OVER WEEK-END

Baseball returns to Emmitsburg over the week end with two games scheduled, one in the Adams County League on Saturday, followed by a Sunday tilt.

Unable to crash the win column in their last four starts in both leagues, the local nine shows promise of capturing both games.

Many of Emmitsburg's losses have been contributed to faulty defensive plays around short-stop and second. Improving their infield plays, Bach, a newcomer to the Emmitsburg team, has been secured to play shortstop. Sites, who has been out of the lineup because of an ailing toe, will prob-

ably be seen in action also in Sunday's game.

On Saturday, Conewago plays here. They replaced Arendtsville in the Adams County League and show a record of one win against two losses.

In the Penn-Maryland League, Emmitsburg is host to Harney, Sunday. Like Emmitsburg, Harney also has been unable to get a win for their four efforts.

Game time for both tilts will be called at 2:30.

Now is the time to set tomato, eggplant, pepper and sweet potato plants in your garden.

Come to Church

REFORMED CHURCH

Rev. E. P. Welker, Pastor
9:30 a. m.—Sunday School.
10:30—The Service.

LUTHERAN CHURCH

Rev. Philip Bower, Pastor.
9:30 a. m.—Sunday School.
9:30 a. m.—Youth Choir.
10:30 a. m.—The Service.
Sermon—"This Is My Father's World."

7 p. m.—Luther League. An out-door meeting with the Taneytown Luther League as guests.

The catechism class will not be held this Saturday.

Wednesday, 7:30 p. m.—Boys' and Girls' Choir.

The Women's Missionary So-

ciety will go to Thurmont Wednesday evening, May 25th for a "joint meeting" with St. John's Lutheran Church Society.

METHODIST

Rev. A. E. Grim, Pastor
9:00—The Service.
10:00—Sunday School.

ST. JOSEPH'S R. C. CHURCH
Rev. Father Francis Stauble, Pastor.
Masses Sunday at 7:00, 8:30 and 10:00 a. m.

PRESBYTERIAN CHURCH

11 a. m.—Service of worship and sermon.

LACERATES HEAD

Richard E. Long, five-year-old son of Mr. and Mrs. Edgar R. Long, Emmitsburg Rt. 2, received treatment for a laceration of his head sustained when struck by a door. He was treated at Warner Hospital, Gettysburg, Pa.

FINAL ACCOUNT FILED

The first and final account was filed in the Orphans' Court by Carrie B. Hartzell, executrix of the will of Mary C. Bollinger, late of Frederick County. The estate was valued at \$6,343.60, disbursements show \$1,517.20 and distributed \$4,826.40.

Star-Lites

MOVIES, MIKES and TELEVISION TALK

By LYN WILSON

BROOKLYN'S red headed, hazel eyed Susan Hayward (currently playing in Walter Wanger's "Tulsa") was discovered and tried out for the part of Scarlett O'Hara in "Gone With The Wind." And although the master-minds decided she was too young for the part Warner Bros. gave her a tentative contract. Apparently being discovered once is not enough, for like other stars, Susan parts until she was rediscovered because of her "meanie" part in "Adam Had Four Sons." Since then her path has been smooth sailing.

"Tulsa," an Susan Hayward Eagle Lion's release, is her third technicolor for Wanger (others being "Canyon Passage" and "Tap Roots.")

"SHIP O BOY!" Sea Captains had their day recently on Mutual's Saturday "Take A Number" program and one of the Captains scooped the record for bright sayings. Red Benson, "Take A Number's" emcee asked the Captain what he would do if his ship began to leak — Answer: "Put a pan under it!"

TWENTY-EIGHT-YEAR-OLD Ben Park, producer of "It's Your Life" (Chicago's WMAQ 1/2 hr. Sunday afternoon program) believes that radio can tell the true story of real people better than any other media. Since leaving the army in '46, Park has chalked up both the Peabody and du Pont Awards with his first program series and has won several awards on his less-than-a-year-old "It's Your Life." By tape recording intimate talks are heard with people who have experienced ill health as well as those with social and mental disturbances—all names are withheld. So far among the episodes are a mental case, a blue baby operation, birth of a child, a cancer patient, spastic and others. Prior to New Years eve two shows were devoted to alcoholism. Because of the programs documentary accuracy, it has the solid endorsement of medical authorities.



Ben Park

ABC-TV SCOOPED the "historical drama of the century," this May, when they launched General Eisenhower's "Crusade in Europe" (videod Thursday nights). The program is a television version of Eisenhower's book consisting of stirring films, many of which have never before been made public. The panoramic, swift moving events of World War II unfold before your eyes and you get a first-hand view of world famous statesmen in action. The series spans glimpses of Hitler at his most horrible, massed thousands of Nazis hysterically screaming as the little painter struts by, the tragedy of Dunkirk, the brutal treatment of a weeping Paris and the surrender in a little French school house. "Crusade in Europe," a March of Time production, presented by Life and Time, as a public service, is without a doubt the most ambitious thing yet done in television, in the news line.

GIGI PERREAU started her film career at the age of two, playing Eve Curie as a child in "Madame Curie." Now at the ripe old age of seven she has done some 17 films. In her most recent, Goldwyn's "Roseanna McCoy," Gigi and her brother, known as Peter Miles, are both cast. Peter is 10 with some 14 films to his credit. The Perreau children were spotted when they visited a film studio and Gigi is the first child to be signed, by Goldwyn, on a long contract. Sister Jannie (5-yr-old) made her debut in "Song of Love."



Gigi Perreau

SPECIALS

FROM PITZER'S TAILOR SHOP

BEAUTIFUL SELECTION

Cool Summer Suits

\$29 up

Tailor-Made Suits

For men and women made to your exact measurements, guaranteed to fit at a popular price!

- Manhattan Shirts
- Knox Hats
- Sport Coats
- Cheney Ties
- Sport Slacks
- Sport Socks

TUXEDOS FOR SALE OR HIRE

The Tailor Shop

Center Square

Gettysburg, Pa.



HOSPITAL DISCHARGEES

Mrs. Andrew Keilholtz was discharged as a patient from the Gettysburg Hospital this week.

Mrs. Frank M. Butler was a patient at Annie Warner Hospital for two weeks. She was also discharged from the hospital this week.

Thomas C. Harbaugh has returned to his home in Town after spending four weeks as a patient at the Newton Baker Veterans' Hospital, Martinsburg, W. Va.

Gets 3 Years For Assault On Young Girl

Pleading guilty in Carroll County Circuit Court Tuesday to a charge of assault and battery on a 12-year-old Taneytown girl, William Gardner Sentz, 49, Taneytown, was sentenced by Associate Judge James E. Boylan Jr., to serve three years in the House of Correction. John Wood, who represented Sentz, entered the guilty plea to the assault and battery charge. Sentz had been charged with rape following his arrest by State Trooper James S. Potest.

CHARLES R. V. FOX

Charles Richardson Victor Fox, retired farmer, died Tuesday at three o'clock at his home in Sabillasville at the age of 73 years.

He was a son of the late Joseph J. and Serphine Buhrman Fox, of Foxville. He had been in failing health for several years but only bedfast the past week. His wife, Mrs. Florence Brown Fox, predeceased him by five months.

Surviving are the following children, all of Sabillasville; Mrs. Francis Manahan, Wilbur M. Fox, Samuel C. Fox, Mrs. Lester Sanders, Clifford M. Fox, Mrs. Ray Kuhn and Joseph J. Fox. Twenty grandchildren, seven great grandchildren and a number of nieces and nephews also survive.

Funeral rites were held at 2:30 in the Bethel Church of God at Cascade. Rev. Claude Corl officiated. Interment in the church cemetery. M. L. Creager and Son, funeral director.

Two Damage Suits Are Settled Amicably

Two damage suits totaling \$15,000, both the outgrowth of an accident near Keymar May 18, 1946 in which Helen Marie Eyler was killed, have been settled out of court. The amounts agreed upon were not disclosed.

The case was removed to Frederick from Carroll County. Plaintiffs were Norman E. Eyler, administrator of the estate of Helen Marie Eyler, and State of Maryland for the use of George B. Eyler and Gertrude I. Eyler, surviving parents of Helen Marie Eyler. Defendants in both cases were William Wilson and the Pennsylvania Railroad. Damages in each case was \$7,500.

Miss Eyler, who was 36 years old, was killed when the automobile operated by Wilson in which she was a passenger was struck by a Pennsylvania locomotive at a grade crossing.



Week-end Specials

Maryland Biscuits, Packaged and Bulk

Windsor Castle, 1-lb. pkg. 47c
Del Marbia 1-lb. pkg. 55c

Specials On Cookies

BULK COOKIES 31c TO 55c A POUND
OVEN FRESH WEEKLY

Country Butter lb. 40c & 50c
Country Lane Margarine 2 lbs. 45c
Good Luck Margarine (Colored) 1/4-lb. blocks, lb. 43c

C. G. Frailey & Co.

PHONE 69

EMMITSBURG, MD.

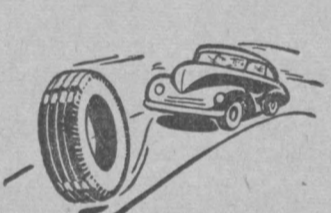

TRY THE BEST

For over half a century
KELLY SPRINGFIELD
TIRES

have been giving satisfied users more comfort and more driving miles than any other tire of comparable price!

GUARANTEED
EXPERT
REPAIRING

SANDERS BROS. GARAGE

Phone 195 Emmitsburg



Let's Hit the Road

Nothing Like Riding in a Well-Lubricated Car. If You are Planning a Trip, Fishing, Vacation or Just Going for a Ride, Let Us Add Extra Miles to Your Trip and at the Same Time Save You Money by Servicing Your Car the Right Way!

Stop in and Get Your Free Esso News (Monthly). It gives You Helpful Motoring Hints, Detours and Assists You in Selecting Good Vacation Spots.

YOUR FRIENDLY

NEIGHBORHOOD SERVICE STATION

PHONE 72

EMMITSBURG, MD.

Fred B. Bower, Proprietor

DELIVERY SERVICE

After a hard day's work, while dinner is being prepared, a glance at the news of the world about you and a frosty amber glass of beer!

We Also Have Choice
Wines And Popular
Brands Of Liquor.

CO-OPERATE WITH THE TOWN CLEAN-UP PROGRAM, MAY 24 AND 25

ROGER LIQUOR STORE

PHONE 65

DRIVE-IN SERVICE

EMMITSBURG, MD.

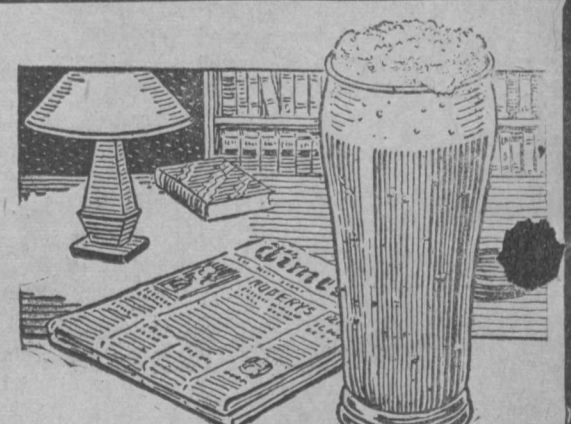

ROCKY RIDGE NEWS

By MRS. JOHN KAAS
Rocky Ridge Correspondent

Sunday visitors at the home of Miss Cotta Valentine were Mr. Clifford Dutrow, Mr. and Mrs. Wallace Road of Baltimore, and Mr. and Mrs. Frank Valentine and family of Hagerstown.

Quite a large crowd attended the sale of Mrs. Rhoda Schildt on Saturday.

Mr. John D. Kaas attended a shoot and picnic held by "The Bars and Stripes Club of Co. A," Maryland State Guard at Camp Newha, near Point of Rocks, on May 16.

Mr. Harvey Stambaugh and son, Luther, attended the funeral of Rev. Dr. P. E. Heimer in Frederick Saturday. Rev. Heimer was pastor for 17 years at the local Reformed Church.

Mr. and Mrs. Roscoe Pryor of Cascade and Mrs. Lillie Staub of Frederick, were callers at the home of Mr. and Mrs. Harvey Stambaugh on Saturday.

Mrs. Roy Dinterman, Nancy, Belva and Billy Dinterman and Miss Betty Hahn were visitors at the home of Mrs. Minnie Renner and Mr. and Mrs. John Kaas on Sunday.

Mr. and Mrs. Heisley Corn and daughter, Gwendolyn, visited with Mr. Newton Sharer on Sunday.

Miss Margaret Bell, Emmitsburg, spent the week-end with her sister and niece, Mrs. Estella and Miss Nettie O. Englar.

Mr. and Mrs. Raymond Stone, Mr. and Mrs. Calvin Balmer and daughter, Elaine, of Frederick, and Mrs. Norman Wiley of Key-mar, visited Saturday at the home of Mr. and Mrs. Floyd Wetzel.

Mrs. Wade Harner and daughter, Beverly, of Taneytown, spent the week-end with Mr. and Mrs. Leslie W. Fox.

GUILD MEETING

The regular monthly meeting of the Women's Guild of Mt. Tabor Evangelical and Reformed Church of Rocky Ridge, was held May 12, at the home of Mrs. Richard Dubel. Sixteen members were present.

The meeting was opened by singing the hymn, "Trust and

Obeys." The worship service was in charge of Mrs. Pauline Dubel. A program entitled, "Builders With God," was led by Mrs. John Dubel. Readings were given by Mrs. Marvin Stambaugh and Mrs. Olive Dubel on the topics "Builders in the Community," and "Builders in Leadership." "Blest Be The Tie That Binds," was the closing hymn.

The business meeting was in charge of the present, Mrs. Novella Dinterman. Reports concerning the Regional Conference held at Middletown, were given by Mrs. Dinterman and Mrs. Mae Kaas.

The next regular meeting will be held in Mt. Tabor Park on Thursday, June 9. The meeting closed with prayer from the prayer calendar.

Delicious refreshments were served by the hostess.

Sees \$600 Million Saving

Weeding out inefficient Government employes would save the United States 600 million dollars a year, says former President Herbert Hoover.

Brannan Program Aids Farmer and Housewife



Drawing from St. Louis Post-Dispatch

Under Brannan plan, farmer would sell beef animal at regular market price set by law of supply and demand.

As meat supply increased, housewife would pay less for her steak or other beef cuts at her grocery.

Farmer's income would be kept at fair level by payments from general tax funds, costing no more than present plan which keeps retail prices artificially high.

By Secretary of Agriculture CHARLES F. BRANNAN

If we in this country are going to enjoy the benefits of our ability to produce food abundantly we will have to change our ways of protecting farm income for perishable commodities.

We can't do a good job of planning production of many of the

perishable commodities now with any assurance of avoiding waste.

Potatoes provide a good example—in fact, an extreme example of the predicament in which the Government becomes involved under the present system of price supports for perishable commodities.

Under the law, we had to buy

enough potatoes to keep the market price up to the support level. This brought out an overproduction of potatoes, put them in the Government's hands under conditions of high perishability, and kept the price to consumers above the normal supply and demand level.

I have recommended that this

situation be changed by using a system of production payments to farmers so that the price of the commodity may seek its regular level in the market place. In this way, farmers would receive the difference between the support level and an average market price, while consumers benefited from the fall in the retail price.

Thus they would no longer pay for the potatoes once as a taxpayer and a second time as a consumer.

Pork may be the next perishable commodity to raise a problem similar to that of potatoes. If the price of hogs continues to fall very much the Government will have to buy enough pork to raise it. The problem then becomes what to do with the pork. Should we dump it abroad at a price low enough to assure some kind of market? Why not give consumers of this country the benefit of the bargain if we are going to have more than can be sold at the support price level? These are some of the questions I had in my mind when I presented my views on price supports, at the request of the Congress, and recommended production payments for perishables.

We have legislation to meet most of the needs for handling the problems of the commodities that can be stored, but for perishable commodities we need a

new approach. First, we need an incentive to farmers to produce in reasonable balance with demand. If we can provide that incentive, there will be little for the Government to do in supporting prices of the commodities involved.

It must be recognized, however, that it is impossible to plan production in a way that will exactly coincide with demand at the support level, because output of any farm commodity may be considerably below or above the amount reasonably expected. Therefore, it would often be necessary to make a liberal estimate of needs in order to be sure to have enough. This, then, would frequently result in having at least a small quantity which might be called surplus. When that happens, why shouldn't the consumer get the benefit?

I have tried to propose a well-integrated program that will enable us to use our resources up to the limit of becoming wasteful and hold our entire economy on a high level. We should in this way be able to get more food consumed by those who need it and make the abundance of America a greater reality on the dinner tables of the Nation.

The state flower of Massachusetts is the mayflower.

it's easy to win one of these GREAT PRIZES

enter the Glade Valley "Freshurized" Bread

JINGLE CONTEST

FILL IN THE LAST LINE OF THIS JINGLE

67 PRIZES WILL BE AWARDED...

Glade Valley's the bread for you
It's "freshurized"—and it's new!
It's enriched, it's nutritious—
And it's oh, so delicious!

IT'S EASY TO WIN ONE!

Send in as many entries as you wish

FIRST PRIZE

PHILCO TELEVISION SET

AM and FM radio; phonograph with Long Playing Arm

61 sq. inch screen

SECOND PRIZE:
Philco Deluxe Home Freezer

5 CUBIC FEET



THIRD PRIZE:
Philco Radio-Phonograph Console

AM and FM radio; phonograph with Long-Playing Arm

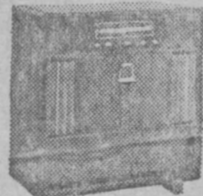

FOURTH PRIZE:
Thor Electric Washing Machine

SUPER AGITATOR



FIFTH PRIZE:
Lewyt Vacuum Cleaner

10 ATTACHMENTS



PLUS 62 other famous-make electrical appliances and household items!

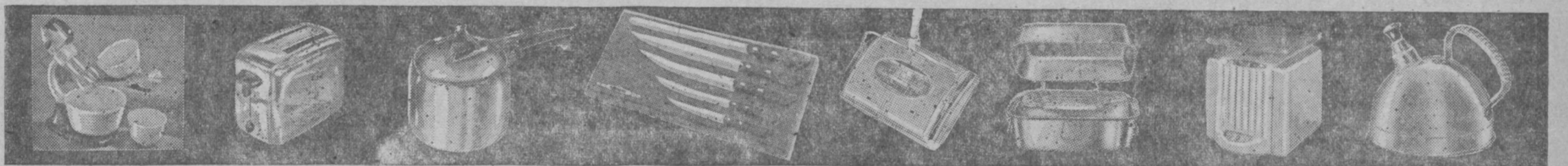

FOLLOW THESE SIMPLE RULES

1. Finish the last line of the Glade Valley Jingle and mail your entries to: GLADE VALLEY JINGLE CONTEST, GLADE VALLEY BAKERY, Walkersville, Md.
2. Send as many entries as you wish (on entry blanks or plain paper). Each entry, however, must be accompanied by three new GLADE VALLEY BREAD WRAPPERS. Use adequate postage.
3. The more entries you mail in, the more chances you have to win! You don't have to be a poet or a genius. The 67 winners will be selected on the basis of sincerity and originality by Leon S. Golnick and Associates, Baltimore, Md.
4. The judges' decisions are final; and all entries will become the property of the GLADE VALLEY BAKERY. Duplicate prizes will be awarded in case of ties.
5. Everyone in the Glade Valley territory may enter the contest, except the employees of GLADE VALLEY BAKERY and their families.
6. All entries must be postmarked no later than May 28, 1949.
7. All winners will be notified by mail, and announced in your local papers on Monday, June 27th, 1949.

MAIL THIS ENTRY BLANK

or use any writing paper and enclose 3 Glade Valley Bread Wrappers

JUST FINISH THE LAST LINE OF THIS JINGLE...

Glade Valley's the bread for you
It's "freshurized"—it's new!
It's enriched, it's nutritious—
And it's oh, so delicious

NAME _____
ADDRESS _____
CITY _____ STATE _____

Mail your entries to Glade Valley Jingle Contest, Glade Valley--Garber, Inc., Walkersville and Frederick, Maryland. CONTEST CLOSES MIDNIGHT, MAY 28, 1949

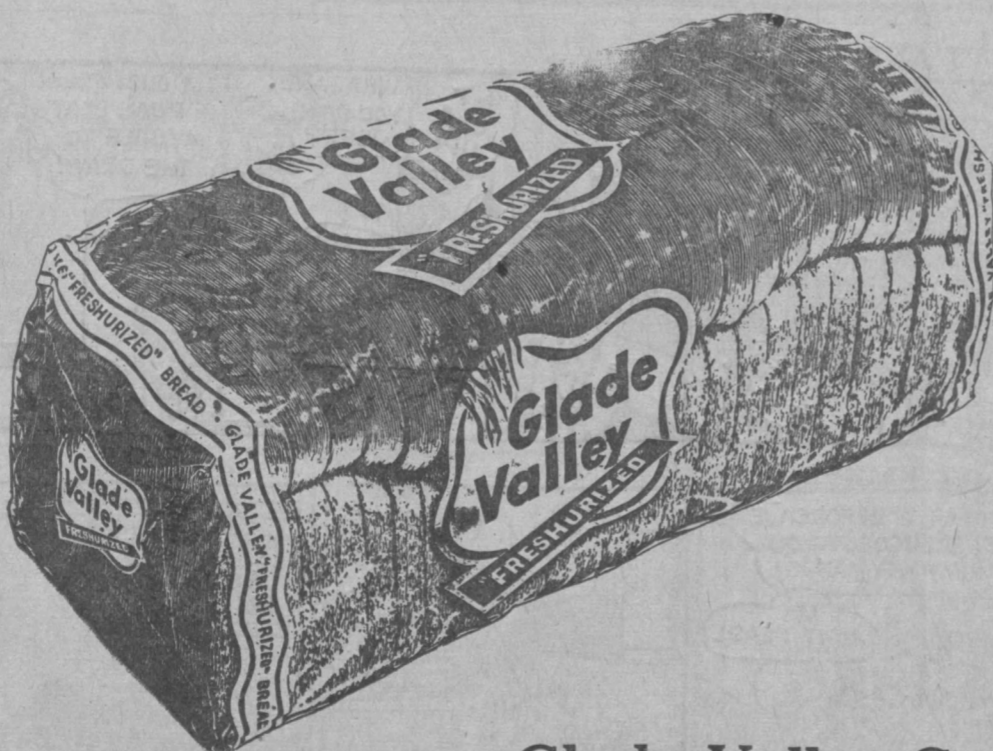

Glade Valley-Garber, Inc., Walkersville and Frederick, Md.



BABY CHICKS

Top Quality CHICKS

Will be needed this year to meet increased production costs. Producing Good Chicks is Our Business. Maryland-U.S. Approved Pullorum Passed Hatchery.

Write for Catalogue and Latest Prices.

MARYLAND CHICK HATCHERY, INC.

Frederick, Md. Phone 439

LOWE BROS. & STAG PAINTS

- Linseed Oil
- Turpentine
- Brushes
- Scrapers
- Coloring
- Putty Knives
- Putty

Cooperate with the Corporation's Clean-up Drive this month.

HOKE'S HARDWARE

Worm Your Birds This Easy Way



quick, efficient, easy worm treatment, use Dr. Salsbury's WORMIX. Removes large roundworms and cecal worms. Easy to mix—worming takes only a day or two. Low in cost, too. When your flock needs worming, ask for Salsbury's WORMIX.



GALL & SMITH

THURMONT, MARYLAND

Emmitsburg Water Co. Rules And Regulations

AMENDMENT TO RULES AND RATES AND INFORMATION ON COMPANY PRACTICES NOW ON FILE WITH THE PUBLIC SERVICE COMMISSION

These rules and regulations which are in accordance with the Public Service Commission of Maryland as a part of the rate schedules, are a part of the contract with every customer who uses water from the company.

1. DEFINITIONS

a. The word "Company," wherever it appears, shall be construed to mean Emmitsburg Water Company in Frederick County or its duly authorized officers or agents.

b. The word "customer" shall mean any person or persons, including a family unit, any partnership or corporation receiving water service from the Company.

c. The word "premises" shall be restricted to the following:

- (1) A building under one roof owned or leased by one customer and occupied as one residence or one place of business.
- (2) A combination of buildings owned or leased by one customer, in one common enclosure or occupied by one family, or one corporation or firm as a residence or place of business.
- (3) Each unit of the multiple house or building separated by a solid vertical partition wall and occupied by one household, or one firm, as a residence or place of business.
- (4) A building owned or leased by one customer having a number of apartments, offices or other units, are rented to tenants and having a common hall and one or more means of egress.

d. The word "main" shall be construed to mean the Company-owned piping and appurtenant fixtures along public highways, streets, or alleys, or along privately-owned right-of-way, used for the transmission or distribution of water to customers.

e. The term "private line extension" shall be construed to mean the piping and appurtenant fixtures owned by the customer and attached to the Company's mains.

2. APPLICATION FOR SERVICE

a. All applications for water service shall be made in writing on forms by the Company. The original application for service must be signed by the property owner. Subsequent applications may be made either by the owner or by the Company.

b. No contract for service will be entered into by the Company with any applicant until all arrears and charges by the applicant at any premises now or heretofore by him shall have been paid, or satisfactory arrangements made in regard thereto.

c. The accepted application by the Company shall constitute a contract between the Company and the applicant, obligating the applicant to establish from time to time and to comply with its Rules and Regulations.

d. Applications for service installations will be accepted subject to there being an existing main in a street or alley at or about the premises to be served. The contract in no way obligates the Company to extend its mains to serve the premises under consideration, except as hereinafter set forth in the Regulations governing extensions.

e. When a prospective Customer has made application for a new service or an existing service it is assumed that the piping and fixtures to be installed will supply, are in order to receive same, and the Company will not be liable in any case for any accident, breaks, or leakage arising in any way, or the freezing of water pipes or fixtures of the customer, which may result from the usage of or non usage of water supplied to the premises.

3. CUSTOMER DEPOSITS

a. As security for payment of bills the Company may require any applicant or any customer, whose credit has not been established with the Company, to make a deposit equal to one third (1/3) times the estimated average bill for the period of the billing service. In case the billing period is changed and/or the estimate of the size of the bill is found to be incorrect, an adjustment shall be made in this deposit to suit the conditions. Deposits of applicants shall be payable at the time the application or jobbing order is made and shall be paid by the prospective customer upon demand.

b. When service is discontinued and final bills paid, or job completed, or when the customer has established satisfactory credit with the Company, the Company will notify Depositor the deposit shall be refunded upon presentation at the office of the company of the deposit receipt or of evidence satisfactory to the Company that such deposit receipt has been lost or destroyed.

4. SERVICE CONNECTIONS

The service connection from the main to the property line, including curb cock and box, will be installed by the Company. This will include the piping to property line, meters, and meter installations, are vested in, and the same shall at all times remain the property of the Company, and shall not be trespassed upon or interfered with in any respect. This property shall be maintained by the Company and may be removed or changed by it at any time.

b. The company will install and install the following equipment: Corporation stop service pipe to the property line, stop and box. The Company will charge the property owner a fee of twenty dollars (\$20.00) for connecting to the water main; property owner also to bear the cost of any street surface and sidewalk restoration, together with all permit fees for a street opening, and other policies as may be determined by the public authorities, the cost thereof is assumed by the property owner. The Company reserves the right to require a deposit sufficient to cover the estimated cost of such street and sidewalk restoration and permit fee. This rate applies also to replacement and enlargement of old service lines.

c. All service pipes to house shall have a minimum cover of three feet. All service pipes shall not be less than three-fourths inch (3/4") inside diameter. D curb stops shall not be used by the customer or his agent for the purpose of shutting off the water supply. The control of the water supply shall be by means of a separate stop, located just inside the building wall. Curb stops are for the exclusive use of the Company.

d. Every service pipe must be provided with a stop cock on the inside of the collar of foundation wall adjacent to the location where the pipe passes through the foundation, fully protected from freezing, and all pipes in the building must be laid in such a way that they can be fully drained by that waste cock.

e. Each customer shall be required to install a suitable check valve and relief valve in the service line on the outside of the meter, in such a manner as to prevent the return of hot water to the meter, and shall pay the costs of all repairs necessitated by failure to do so.

f. The service pipe from the property line to the premises shall be installed at the expense of the owner of the premises of the applicant. For this installation the owner or applicant shall employ a competent plumber, satisfactory to the Company, to do the work. The minimum depth of the trench shall be the same as that used from main to property line. Materials and method of construction shall be approved by the Company, and if the service has not been installed in accordance with the Company's requirements, water service will not be turned on until such defects have been remedied. The service pipes between the property line and the premises, and all piping and fixtures on or in the premises of the owner or applicant, shall be maintained by him and the work performed by a competent plumber in a manner satisfactory to the Company.

g. No service pipes shall be laid in the same trench with gas pipe, sewer pipe or any other facility of a public service company, nor within three feet of any open excavation or vault.

h. Hereafter, in all future installations or re-installations of service lines, only one premise will be supplied through one service pipe. When more than one premise is now supplied through one service pipe, and under the control of one curb cock, any violation of the Rules of the Company by either or any of the customers so supplied shall be deemed a violation of the Rules of the Company, and such action as could be taken against a single customer, except that such action shall not be taken until the innocent customer, who is not in violation of the Company's Rules, has been given a reasonable opportunity to attach his pipe to a separately controlled service connection.

i. The Company shall in no event be responsible for maintenance of or for damage done by water escaping from the service pipe or any other pipe and fixtures on the outside side of the curb cock, and the Customer shall at all times comply with State and Municipal regulations in reference thereto and shall make any changes thereon required on account of change of grade, relocation of mains or otherwise.

5. METER SERVICE

a. All meters will be furnished by and

rem-in the property of the Company, which reserves the right to stipulate the type and make of meter to be used, as well as the location of the setting.

b. When possible, the meter will be set in the basement in a convenient place to control the entire supply, the meter to be installed and maintained by the customer. Where it is impossible or impracticable to install the meter in such a location, the customer desires any change in the location or position of the meter, the Company will make such change in location shall be made by the Company at the expense of the customer.

c. The quantity recorded by the meter shall be taken to be the amount of water passing through the meter, which amount shall be accepted as conclusive by both the customer and the Company except in cases where it has been found to be registering inaccurately, or has ceased to register. In such cases, the quantity may be determined by the average registration of the meter in a corresponding past period when in order, or by the average registration of the new meter, whichever method is representative in the opinion of the Company of the conditions existing during the period in question.

d. The Company reserves the right to remove or to test any meter at any time and to substitute another meter in its place. In the case of a disputed account involving the question of accuracy of the meter, such meter will be tested by the Company upon the written request of the applicant, provided: (1) that the meter in question has not been tested either by the Company or the Public Service Commission within two years previous to such request, and (2) that the applicant will agree to accept the result of the test made by the Company as determining the basis for settling the difference claimed. No charge will be made for such tests. For tests within two years of the last test made by the Company or the Public Service Commission, the fee for testing such meter will be Two Dollars (\$2.00) for meter and meter and Five Dollars (\$5.00) for larger ones, payable in advance of test. In the event that the meter tested is found to have an error in registration in excess of four (4) per cent, as based upon an arithmetical average of one quarter load and full load of the meter, to the prejudice of the customer, the Company shall be required to refund the current bill rendered, based upon the last reading of such meter, shall be corrected accordingly. This correction shall apply to both over and under registration.

e. The customer shall permit no one, not an agent of the Company or otherwise lawfully authorized to do so, to remove, inspect, or tamper with the meter or other property of the Company on its premises. The Customer shall notify the Company, as soon as it comes to his knowledge, of any injury to, or any cessation in registration of, the meter.

f. The authorized agents of the Company shall have the right of access at all reasonable hours, to the premises supplied with water for the purpose of reading meters, excepting the meter, observing the manner of using water, and for any other purpose which is necessary for the proper maintenance of the Water Company's business.

g. No water will be furnished to any premises where any possibility exists of the mingling of the water furnished by the Company with water from any other source. Nor will the Company permit its mains or service pipes to be connected in any way to any piping, tank, vat or other apparatus containing acids, chemicals, or any other matter which may flow back into the Company's service pipes or mains, and consequently, danger to the water supply. An exception may be made to this rule at the discretion of the Company, providing proper safeguards are installed which shall be inspected and approved by the Water Company, the Insurance Underwriters and the State Board of Health.

6. PAYMENT OF BILLS

a. Bills for service will be rendered periodically in accordance with "Terms of Payment" noted on each specific Rate Schedule and are due and payable at the office of the company upon presentation.

b. A charge of five per cent (5%) will be added to all accounts not paid when due. If payment in full of account is not made within thirty (30) days after bill is rendered, the Company reserves the privilege, after five (5) days' written notice, to discontinue rendering service.

c. Whenever the customer desires to have his service contract terminated or his water service discontinued, he shall so notify the Company in writing. Until such notice is received by the Company, the customer shall be responsible for meter repairs caused by damage by hot water or freezing. A reasonable time after the receipt of such notice shall be allowed the Company to take a final reading of the meter or meters and to discontinue service.

d. The presentation or non-presentation of a bill shall not be held to be a waiver of any of the above rules.

e. Service may be discontinued for any of the following reasons:

- (1) Use of water for purposes other than as described in the application.
- (2) Misrepresentation in application.
- (3) Willful waste of water, or failure to conserve water in an emergency as reasonably directed by the Company.
- (4) Molesting Company property or seals on appliances.
- (5) For vacancy.
- (6) Non-payment of bills when due.
- (7) For cross-connecting the Company's service pipe with any other supply source.
- (8) Refusal of reasonable access to property.

f. When water has been turned off from any premises for any of the above reasons, or for any other violation of the Company's Rules, a charge will be made for restoring service in the amount of the actual cost of such restoration, water, except, however, that the minimum charge shall be Two Dollars (\$2.00).

g. In case of vacancy of a customer's property, the customer must notify the Company in writing of such vacancy, and upon his failure to do so he will become responsible for any damage to the property of the Company or of its tenants, upon moving out of a premise, should notify the Company in writing of the change in occupancy, the customer or record will be held responsible for all unpaid bills.

7. MAIN EXTENSIONS

a. The Company will extend its mains in the public streets and highways a maximum distance of one hundred (100) feet for each new applicant or water service, provided that said applicant shall have first assumed the Company that he will be a reasonably permanent customer. Whenever service to an applicant involves the extension of main for a distance in excess of one hundred (100) feet, the customer shall deposit with the Company the estimated cost of such part of the extension as exceeds the one hundred (100) feet free allowance. The Company reserves the right to determine the size pipe necessary in making such extensions. Customer shall not be required to deposit a sum in excess of the estimated cost of two (2) inch pipe. If the Company deems it advisable to install pipe larger than two (2) inch, the excess cost of the larger pipe will be borne by the Company. Title and ownership of all main extensions made under this rule shall be vested in the Company.

b. In the case of additional customers attached directly to an extension of main upon which there is a deposit being held by the Company, refund shall be made to the depositor or depositors in the amount of the originally estimated cost of a sum in excess of the cost of such main for each additional customer so connected as a service. These refunds shall be made in the order of priority of the deposits or in proportion to the respective deposits if all were made at approximately the same time.

c. In the case of an extension, upon which there is an undeposited deposit, the new customers will be required to deposit the entire estimated cost of the further extension, and refunds shall be made to the depositors on the first extension in the same amount and manner as provided for in "a" above. These latter deposits shall be subject to refund in a similar manner.

CHANGES IN RULES AND RATES AND INFORMATION ON COMPANY PRACTICES

LOOKING AT RELIGION

By DON MOORE



JONATHAN EDWARDS - FAMOUS PURITAN DIVINE... WHEN HIS FIERY PREACHER DELIVERED HIS SERMONS ON JUDGMENT DAY "THERE WAS SUCH A BREATHING OF DISTRESS THAT HE WAS COMPELLED TO STOP AND REQUEST THE CONGREGATION TO REGAIN ITS COMPOSURE!"

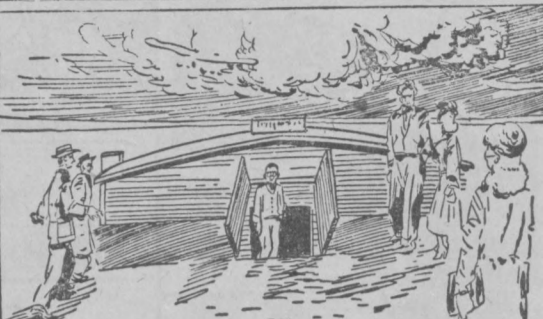

DUGOUT CHURCH THIS UNUSUAL BUILDING IS THE ONTARIO FRIENDS CHURCH LOCATED ON DEAD OX FLAT IN MALHEUR COUNTY, OREGON! THERE ARE SEVERAL OTHER UNDERGROUND CHURCHES IN THE UNITED STATES.

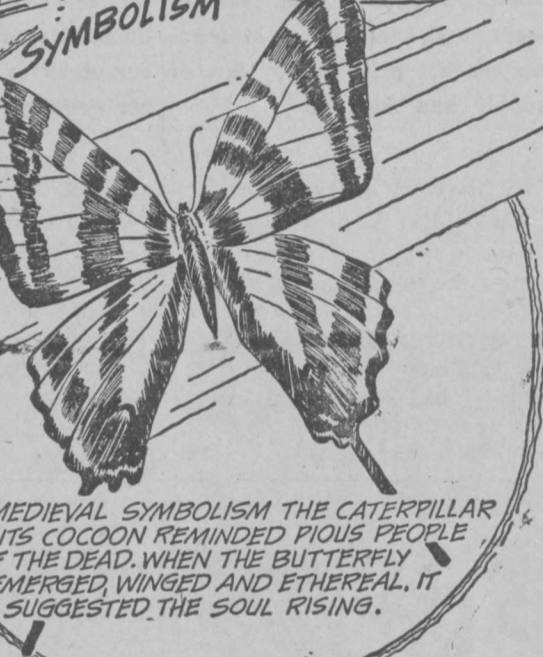

IN MEDIEVAL SYMBOLISM THE CATERPILLAR IN ITS COCCON REMINDED PIOUS PEOPLE OF THE DEAD, WHEN THE BUTTERFLY EMERGED, WINGED AND ETHERIAL, IT SUGGESTED THE SOUL RISING.

Homemakers' Corner

With warm weather and bright days upon us, what can add more to a wardrobe than a set of crisp, cool, and colorful little blouses? Easy to launder, becoming to wear, they give a flowering freshness to any suit or skirt combination.

And best of all, these blouses needn't cost a fortune if you take advantage of the remnant bargains on the drygoods counter. Here you'll find short lengths of lovely fabrics often selling very cheaply. What's more, a thrifty housewife can duplicate ready-made blouses at a fraction of their cost if she learns the knack of making a blouse from a single yard of goods. And it can be done!

A blouse is really one of the easiest garments to make at home if a simple pattern is chosen. A yard of 39 to 40-inch material, with no up and down design can make a blouse with short raglan or set-in sleeves in sizes 10 to 20.

To cut a blouse out of a yard of goods, you must dovetail the pattern pieces carefully on the fabric. The front and one sleeve may be laid on the selvage. This means that each sleeve is in two pieces, but these can be joined neatly with a plain seam, or artfully with such decorations as fagoting, lace, rickrack braid, or feather stitching.

Use any small pieces that are left over for a collar, bows, pockets, or distinctive tabs, adding that flattering touch that personalizes the blouse and makes it your very own creation.

Turtles, member of the reptile family, are primarily meat-eating although a few are herbivorous.

Williams Grove Park

SPEEDWAY BIG CAR AUTO RACES SUNDAY, MAY 22

"A preview of the 500-Mile Indianapolis Memorial Day Classic."

Eight Races, including a 30-Lap Championship Race.

Time trials will start about 1 P. M. Same low general admission of only 83 cents plus tax—and includes

FREE PARKING & FREE PROGRAMS

—IN THE PARK—
Rides—Shows—Amusements
—A GREAT MIDWAY—
Also a Free Show in the Park Theater Every Sunday at 3:00 P. M.

COMING

—Real Wild West RODEO—
May 27, 28, 29, 30 PM and Night, Cowboys and Cowgirls galore and over 100 head of wild bulls and horses. Dancing in Park Pavilion Every Thursday Nite.
ADMISSION 50c

American Savings Increasing

Considerably more than half of the people of the United States, counting all ages from infancy up, have savings in one form or another, according to figures compiled from private and Government sources. Holders of U. S. Saving Bonds are well in the lead, followed by those having life insurance and savings deposits, in the order given.

Home Building Hits 23-Year High

Home building activity hit a 23-year high in 1948, but began to taper off in the first three months of 1949. The Bureau of Labor Statistics said complete reports of housing units started in 1948 showed a total of 931,000—the greatest building boom since the all-time peak of 937,000 units in 1935.

YOUR SPECIAL CHECKING ACCOUNT

WILL BE WELCOMED AT THIS BANK
It Gives You Safety, Economy and Prestige!

SOME ADVANTAGES OF A SPECIAL CHECKING ACCOUNT:

1. Costs less than money orders.
2. You can open an account with \$1.00 or more.
3. No minimum balance required.
4. When you pay bills by check you have your receipt if needed.
5. It is more convenient when shopping and eliminates risk of money being lost or stolen.
6. Book of 15 checks for \$1.00 or 7½¢ per check.

OTHER FACILITIES FURNISHED OUR PATRONS IN EVERY DEPARTMENT OF BANKING:

DEPOSIT ACCOUNTS: Subject To Check Savings Fund Christmas Club

LOANS: Commercial Collateral Mortgage

THE FARMERS STATE BANK

Emmitsburg, Maryland
MEMBER OF FEDERAL DEPOSIT INSURANCE CORP.

MUTT AND JEFF



LITTLE REGGIE



ECKENRODE—WINEBRENNER McNULTY PUBLIC SALE

Monday evening at 9:30 o'clock at St. Joseph's Rectory, Miss Margaret R. Winebrenner, daughter of Mr. and Mrs. William Winebrenner, Gettysburg Road, became the bride of Theodore J. H. Eckenrode, son of Mr. and Mrs. Henry Eckenrode, Rocky Ridge. The Rev. Michael O'Brien, assistant pastor, officiated.

The bride wore a light blue dress with white accessories and a headband of white roses and wore a corsage of white carnations.

The young couple will make their home with the parents of the bride.

There are from 30,000 to 40,000 eggs in the average shad roe.

GROSSES NEARLY \$3,000

The public auction of personal property of the late Caroline B. McNulty at Emmitsburg last Wednesday brought \$2,935.66, a report filed Thursday with Registrar of Wills Harry D. Radcliff revealed. Bisque pieces of jewelry brought exceptionally good prices. The Regina walnut music box of unusual design sold for \$155 and a diamond ring brought \$385. Several old beer steins sold for \$9.50.

Conducted by the Girard Trust Co. of Philadelphia as executor, and Richard E. Zimmerman, attorney and agent, the sale attracted a large crowd. Emmert R. Bowlus was the auctioneer.

FOREST PARK, HANOVER, PA.

SATURDAY, MAY 21—AFTERNOON - EVENING
York County School Day—Free Rides, Contests, Prizes, Skating, Dance with Charles Bruner and the PenSpreme Chordsmen.

SUNDAY, MAY 22—AFTERNOON and EVENING
FREE SHOW BY THE SERENADERS
COMING MAY 28-29-30—The Alvarades, from Mexico—Performing 100 feet in the Air.

MAY 30, DECORATION DAY—AFTERNOON & EVENING
Elder Michaux and His Happy Am I Chorus of 60 Colored Voices.
Hold Your Picnic, Reunion and Skate Party Here.
WATCH FOR THE CUDDLE-UP PHONE 8-5286

Let us take a Look

If you already own a fine watch, a good watchmaker should look at it regularly to make sure it will continue to serve you faithfully. Our experts will restore the precision built into it at the factory—and at moderate prices, too.

HAMILTON

TYLER'S JEWELRY STORE
121 N. MARKET STREET
FREDERICK, MD.

CROSSWORD PUZZLE

ACROSS

- 1 To go by
- 5 Volcanic rock
- 9 Egress
- 10 Keel-billed cuckoo
- 11 Salt water
- 12 A devilish
- 14 Beast of burden
- 15 Type measure
- 17 Fortify
- 18 Germanium (sym.)
- 19 Flower
- 22 Iowa (abbr.)
- 23 Music note
- 24 Ponders
- 26 Drench
- 29 Heals
- 30 Fuse, as glass
- 32 French article
- 33 Guido's lowest note
- 34 An outline
- 36 Calcium (sym.)
- 38 Short sleep
- 40 Gallium (sym.)
- 41 Exclamation
- 42 Attempts
- 45 A drunkard
- 47 Little island
- 48 Comfort
- 49 Malt kiln
- 50 A straw beehive

DOWN

- 1 Blue
- 2 Imaginary central line
- 3 Transgress
- 4 Metal
- 5 Escape (slang)
- 6 Sayings
- 7 Ancient musical instrument (Hindu)
- 8 Astraddle
- 11 Sack
- 13 Accumulate
- 16 Crowd
- 19 Founded
- 20 Grampus
- 21 Shed feathers or fur (var.)
- 23 Merriment
- 25 Metallic rock
- 26 Intimidae
- 27 Province (Can.)
- 28 Organ of hearing
- 31 Looter
- 35 Three goddesses of destiny
- 36 Peep
- 37 Swiss river
- 39 Location of "Leaning Tower"
- 41 Projecting end of a church
- 43 Elevated trains
- 44 Place
- 46 Tree

Answer to Puzzle Number 19

SEMI	CLAD
HAVEN	LABOR
ABETS	OPERA
GIN	ULU
AN	PLATE
REREAD	MISTS
REVER	MILLS
FAIR	EARLAP
OZ	YAWNS
ROB	DEN
GRAVE	ETHER
BEERIE	REINS
SEE	SEIPS

Series K-4F

By Bud Fisher

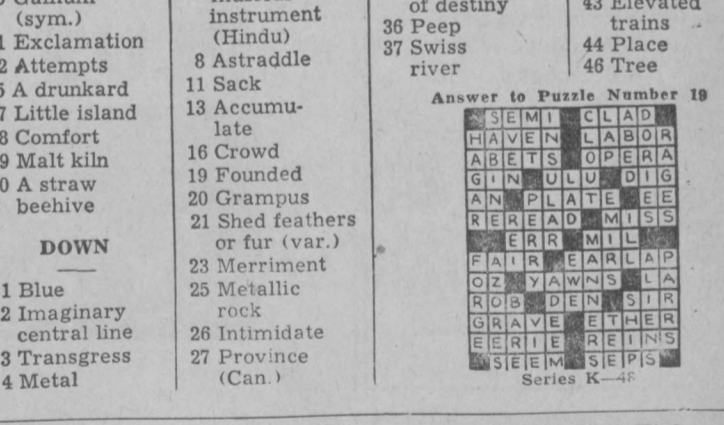

By Margarita

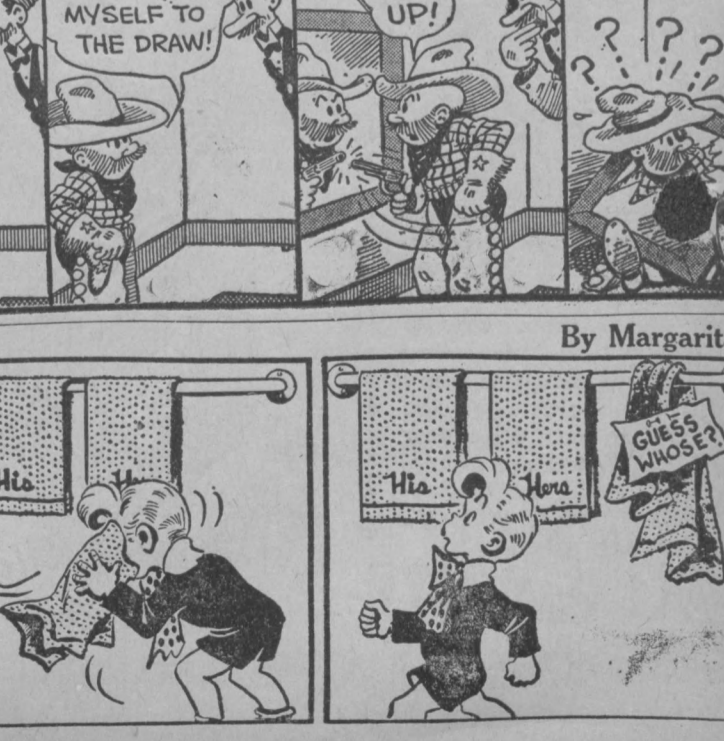

The water level of Lake Geneva, Switzerland, this year was the lowest recorded in a century.

CORPORATION OF EMMITSBURG, MD. ORDINANCE A

An Ordinance relating to traffic and regulating the use of Public Streets and Highways in the Town of Emmitsburg; prescribing regulations relative to the parking of vehicles upon such Public Streets and Highways; providing for purchase, acquiring, installation, operation, maintenance, supervision, regulation and control of the use of parking meters; defining and providing for the establishment of Parking Meter Zones on the Public Streets and Highways, providing for the payment thereof; providing for the enforcement hereof and providing penalties for the violation thereof.

WHEREAS, because of the increase in the number of motor vehicles in the town of Emmitsburg, the free movement of traffic in those streets and highways has been impeded for a long period of time; and WHEREAS, attempts to regulate the traffic and parking in the aforesaid area have not been as successful as is desirable; and WHEREAS, the number of motor vehicles in the town of Emmitsburg is increasing so rapidly that it is necessary to provide for the parking of such vehicles in close proximity to other motor vehicles so that the town's business streets will not be impeded by the parking of such vehicles; and WHEREAS, it is the opinion of the Burgess and Commissioners of Emmitsburg that the best method by which the above-mentioned conditions may be remedied is by the designation of individual parking spaces in said area, by providing for the use of mechanical parking meters in conjunction therewith, by restricting parking in said area to certain intervals of time and by compelling the operators of vehicles who are engaged in the use of such parking spaces to pay for the use of such spaces the costs of establishing and maintaining the same.

NOW, THEREFORE, the Burgess and Commissioners of Emmitsburg:

Section 1. For the purpose of this ordinance

(a) The word "vehicle" shall mean any device in, upon or by which any person or property may be transported upon a highway.

(b) The word "street" shall mean any public street, road, highway or other public place located in the town of Emmitsburg and established for the use of vehicles.

(c) The word "person" shall mean and include any individual, firm, corporation, partnership or corporation.

(d) The word "operator" shall mean and include every person who shall operate a vehicle as the owner thereof or as the agent, employee or permittee of the owner.

Section 2. The Burgess is hereby authorized to establish immediately zones to be known as parking meter zones in the following street; East Main Street from Broad Alley through and including the Square and West Main Street to Fraley's Store on both sides thereof.

From the hours of 8:00 a. m. to 6:00 p. m. on Monday, Tuesday, Wednesday, Thursday and Friday and from the hours of 8:00 a. m. to 9:00 p. m. on Saturday, Sundays and Holidays hereafter, and from time to time hereafter as traffic conditions require in such other streets as are selected by resolution of the Burgess and Commissioners of Emmitsburg for the location of such zones.

And in said parking meter zones the Burgess shall cause parking meters to be installed and shall cause parking meter spaces to be designated as hereinafter provided, and shall fix the time limitations for legal parking in such zones and the hours during the day and night when the parking meter or meters must be used and when the time limitations shall be effective, in compliance with the provisions of this ordinance; and shall indicate the time limitations by designating the same on the parking meter or meters or by an appropriate sign posted in proximity to and in said zones.

Section 3. The Burgess is hereby directed to provide for the purchase, acquiring, installation, operation, maintenance, supervision, regulation and use of the parking meters provided for in this ordinance and to maintain the said meters in good workable condition and the Burgess is hereby vested with power and authority to enter into a contract of purchase on approval of the terms and conditions thereof by the Board of Commissioners.

Section 4. Parking meters installed in the parking meter spaces provided as hereinbefore described, shall be placed or set in such manner as to show or display by a sign that the parking space adjacent to such meter is or is not legally in use. Each parking meter installed shall be marked by a sign indicating the legal parking time established by the town and when operated shall indicate on or by the meter the duration of the period of legal parking; and on expiration of such period, shall indicate illegal or over parking.

Section 5. The Burgess shall have lines or markings painted or placed upon the curb and/or upon the street adjacent to each parking meter for the purpose of designating the parking space for which said meter is to be used and each vehicle parking adjacent or next to any parking meter shall park within the lines or markings so established. It shall be unlawful and a violation of this ordinance to park any vehicle across any such line or marking or to park said vehicle in such position that the same shall not be entirely within the area so designated by such lines or markings.

Section 6. When a parking space in any parking meter zone is parallel with the adjacent curb or sidewalk, any vehicle parked in such parking space shall be parked with the foremost part of such vehicle nearest to such meter.

Section 7. When a vehicle shall be parked in any space adjacent to which a parking meter is located in accordance with the provisions of this ordinance, the operator of said vehicle shall, upon entering the said parking space, immediately deposit or cause to be deposited a five-cent or one-cent coin in such parking meter, and put such meter in operation, and failure to deposit said coin and put the meter in operation shall constitute a breach of this ordinance and shall subject such person to the penalty prescribed in Section 14 hereof. Upon the deposit of such coin and placing said meter in operation, the parking space may be lawfully occupied by such vehicle during the period of parking time which has been prescribed for the part of the street in which said parking space is located. If said vehicle shall remain parked in any such parking space beyond the parking time limit fixed for such space, the parking meter shall by its dial and pointer indicate such illegal parking, and in that event such vehicle shall be considered as over parking time and beyond the period of parking time in any such part of the street where any such meter is located shall be a violation of this ordinance and punished as hereinafter set forth.

(a) Commercial trucks may park in the parking zones to load or unload merchandise, without depositing coins for a period not to exceed fifteen (15) minutes. Should any truck or delivery car be parked longer than fifteen (15) minutes, said violator will be given a ticket classed as a violation, and the regular penalty imposed.

Section 8. It shall be unlawful and a violation of the provisions of this ordinance for any person to cause, allow, permit or suffer any vehicle registered in the name of, or operated by such person, to be parked overtime or beyond the period of legal parking time established for any parking meter zone as hereinafter described.

Section 9. It shall be unlawful and a violation of the provisions of this ordinance for any person to permit any vehicle to remain in or be placed in any parking space adjacent to any parking meter while said meter is displaying a signal indicating that the vehicle occupying such parking space has already been parked beyond period of time prescribed for such parking space.

Section 10. It shall be unlawful and a violation of the provisions of this ordinance for any person to deface, injure, tamper with, open or wilfully break, destroy, or impair the usefulness of any parking meter installed under the provisions of this ordinance.

Section 11. It shall be unlawful and a violation of the provisions of this ordinance to park, set or cause to be deposited in any parking meter, any slugs, device or metal substance, not any other substitute, for the coin.

Section 12. It shall be the duty of the town constable, acting in accordance with the instructions issued by the Burgess, to report:

(a) The number of each parking meter which indicates that the vehicle occupying the space adjacent to such parking meter is not in compliance with the provisions of any of the provisions of this ordinance.

(b) The state license number of such vehicle.

(c) The time during which such vehicle is parking in violation of any of the provisions of this ordinance.

(d) Any other facts or knowledge of which is necessary to a thorough understanding of the circumstances attending such violation.

The constable shall also attach to such vehicle a notice to the owner or operator thereof that such vehicle has been parked in violation of a provision of this ordinance and instructing such owner or operator to report the matter to the Burgess of Emmitsburg in regard to such violation. Each such owner or operator may, within twenty-four hours of the time when such notice was attached to such vehicle, pay to the Burgess, as a penalty for and in full satisfaction of such violation, the sum of One Dollar (\$1.00). The failure of such owner or operator to make such payment of said sum, within said twenty-four hours, shall render such owner or operator subject to the penalties hereinafter provided for the violation of the provisions of this ordinance.

Section 13. Any person who shall violate any of the provisions of this ordinance and such person who aids, abets or assists therein, shall, upon conviction thereof, by the justice of the peace, be subject to a fine of Five Dollars (\$5.00) for each offense or violation or be imprisoned for a term not exceeding three (3) days in the town jail or in any place provided by the municipality for the detention of persons or both.

Section 14. The specified coin or coins required to be deposited in parking meters as provided herein are hereby levied and assessed as fees to provide for the proper regulation and control of traffic upon the public streets, and also the costs of supervision and regulating the parking of vehicles in the parking meter zones created hereby, and to cover the cost of purchasing, acquiring, installation, operation, maintenance, supervision, regulation and control of the parking meters described herein.

This ordinance shall be deemed to be in addition and supplementary to, and not in conflict with nor a repeal of any prior or existing ordinance of Emmitsburg, but shall be an additional provision for the regulation of traffic and parking in those zones provided for herein.

Section 16. If a section, part of section, sentence, word or phrase of this ordinance shall be held to be unconstitutional or invalid, the remaining provisions hereof shall nevertheless remain in full force and effect.

Section 17. All ordinances or parts of ordinances in conflict with the provisions of this ordinance be and at the same time are hereby repealed. This ordinance shall take effect and be in force from and after the earliest period allowed by law, i.e. the 23rd day of May, 1949.

ATTEST:

Louise Sebold, Clerk

APPROVED: Thornton W. Rodgers, Burgess

DON'T MIX YOUNG AND OLD BIRDS

When chicks have passed through the brooding stage and they're ready for the out-of-doors, don't allow them to wander about the farmstead. And don't put them on the same ground with older birds or on ground that has been contaminated by older birds.

The reason for this caution is strict disease control. One of the commonest sources of disease is the older flock; many times older birds are carriers of germs, and they may contaminate grounds or buildings so that they are unfit for the young stock.

Those "Good Old Days" It used to be that young and old chickens were permitted to run together on every farm. It was the natural thing, it seemed, and since chicks were hatched by brood hens, they just naturally continued to be with the hens until half-grown.

The only thing wrong with this arrangement was—the losses were high. It was nothing for a raiser to lose a third of his young birds. Diseases transmitted by the older birds struck down the young and general lack of sanitation added to the toll.

Enforce Strict Isolation Nowadays, poultry-raisers, by and large, keep their young stock separate from the old. They have learned their lessons well, and they have cut down that disease loss figure substantially. Combining strict isolation of flocks with good sanitary methods, they have found the formula for successful poultry-raising.

When you are ready to permit your young birds outdoors, have a good, clean yard ready for them. The ground should be well-drained and in a sunny location. A short forage crop should cover the ground.

For later weeks, a sizable range area offering the same suitable qualities should be available. This is the best general method of raising the average growing flock.

Flower

CREAGER'S

FLORIST SHOP

THURMONT PHONE 75

Pedestrians Also Should Realize Drivers' Problems

A large percentage of pedestrians hit by motor vehicles are not licensed to drive so they fail to realize that it takes time to stop even at moderate car speed, and that drivers have many things to watch. By crossing streets at intersections, and never from behind parked cars, they give both themselves and the drivers a break.

In the investigated accidents for 1948 statistics show that 40 out of every 100 occupants of cars involved in accidents sustained injuries of a minor or serious nature, but in the pedestrian summaries the figures rise to a 95 out of 100 ratio. In brief, only 5 per cent of pedestrians hit by motor vehicles escape uninjured, which is undisputed logic that the 150 pound flesh and bone pedestrian cannot withstand the assault of 3000 pounds of mechanized steel.

It takes a lot of assurance to give big odds on any particular issue not affecting personal safety but the careless pedestrian gives these odds on his own life and safety each time he wanders afoot in traffic.

Yellow fat on beef is a better source of vitamin A than the more commonly favored white fat.

Undulant fever in humans is traceable to Bang's disease in cattle as well as to brucellosis in swine.

State Social Security Drawers On Increase

Maryland's oldsters, those over 65 years of age, have increased from 122,958 to 146,367 between July 1, 1940 and July 1, 1948 according to a statement made this week by William J. Lanahan, of the Social Security Administration field office in Hagerstown.

These figures are carefully prepared estimates made by the Social Security Administration, Mr. Lanahan said, and were derived from published and unpublished materials furnished by the Bureau of the Census and the National Office of Vital Statistics. The figures have had the benefit of critical review by the Bureau of the Census which regularly prepares and releases current estimates of the total population by State but does not make estimates of the aged population.

During this same eight-year period, the total number of persons in the United States aged 65 and over increased to 10,940,000 from 9,020,916. Nevada with only 9,882 residents over 65 had the smallest number of aged citizens, while New York topped the list with 1,173,534 individuals who had passed their 65th birthday.

HEALTH COLUMN

ICE MILK

"Widespread substitution of 'ice milk' for ice cream is a problem of concern to the State Department of Health," Dr. R. H. Riley, director of Health, has announced. "It has been necessary to call the attention of the dairy industry and the general public to the use of ice milk in the preparation of 'thick' milk shakes and similar semi-solid drinks.

"A very active business seems to be developing in this field. In many instances known to this Department persons who have asked for a milk shake containing ice cream have been served a milk shake with ice milk instead.

"The Attorney General of Maryland has ruled that:

"Ice milk shall be manufactured for sale, stored, sold or dispensed only in individual packages in the State in conformity with Section 195 (a) of Article 34 or the Code and that it may not be sold in milk shakes."

It has further been ruled that if a product can be consumed through a straw it cannot be called 'frozen.'

"Inspectors of the State Department of Health will enforce these rulings. Members of the public can assist this enforcement and also assure themselves of full value for their money if they will insist upon receiving real ice cream in their milk shakes instead of one of these substitute products."

Reports on egg laying by American hens show that on the average the hens in large flocks of 400 or more lay more eggs than hens in smaller flocks.

DR. H. E. SLOCUM

OPHTHOMETRIST
● Eyes Examined
● Glasses Prescribed
● Optical Repair Service

OFFICE HOURS:
Wednesday and Friday
2 P. M. to 8 P. M.
408 W. Main St.
EMMITSBURG, MD.
Phone 14

KNOCK-OUT VALUES

IN GOOD CLEAN USED CARS

- '42 Plymouth 4-Dr.....\$875
- '41 Chevrolet Coach 875
- '41 Plymouth Coach 795
- '40 Pontiac "6" Coach..... 695
- '40 Chevrolet Coach 595
- '39 Plym. 4-Dr. Sedan..... 675
- '39 Ford Conv. Coupe..... 675
- '36 Chevrolet Coach 275
- '36 Buick 4-Door 275
- '35 Oldsmobile 4-Dr. 175
- '33 Plymouth 4-Door 175
- '32 Ford 4 Cylinder 175
- '32 Pontiac 4-Door 125

CARROLL M. ZENTZ

Your Used Car Dealer
Carlisle & R. R. Streets
Gettysburg Phone 242-Z

The leading wheat-producing state in 1948 was Kansas, which harvested about 19 per cent of the U. S. crop. Following in order were North Dakota, Oklahoma, Montana, Nebraska, Washington, Ohio, Texas, Colorado, and South Dakota.

The city barber works longer hours for less money than any other white male, the Maryland Department of Labor and Industry reports. The department made that finding in a survey of occupations in non-manufacturing occupations in Maryland.

CHILDREN'S DRESSES PINAFORES
SUN SUITS, SIZES 1 TO 6X
SHOES & SANDALS—SIZES 0 TO 8
BOYS' PLAY SUITS—2-8
MARGARET THOMPSON'S
PHONE 3771 THURMONT, MD.

VALSPAR
VARNISH SHELLAC
Gloss—Semi-Gloss White—Orange
—FOR RENT—
Floor Sanders—Edgers—Polishers
REDDING'S SUPPLY STORE
22 BALTIMORE ST. PHONE 788 GETTYSBURG

PUBLIC SALE

ANTIQUES — HOUSEHOLD GOODS
REAL ESTATE IN EMMITSBURG, MARYLAND

I have discontinued housekeeping, and will sell on the premises of my home on West Main Street in Emmitsburg, Maryland, on

SATURDAY, JUNE 4, 1949
AT 10:00 A. M. (DST) TO-WIT:
ANTIQUE FURNITURE, GLASS, CHINA, ETC.

Cherry drop-leaf wall card table, 2 very fine walnut Chippendale marble-top stands, very fine large corner cupboard, glass doors and butterfly shelves, two solid seat Boston rockers, 2 cupboards, cottage bureaus, and washstands, blanket chest, walnut bed with marble-top dresser to match, Empire mahogany bureau, spinning wheel, 6 hard-bottom kitchen chairs, mahogany mirror, cherry drop-leaf table with small drawer, stand with drawer, marble-top buffet, mahogany china display cabinet, large gold leaf frames with etchings, and paintings, cane-seat chairs, pictures, child's cane rocker.

6 Adams cane-seat chairs with original decorations, very good condition, one odd Adams chair, rare mahogany tilt-top table, brass andirons for large fireplace, wood basket, fireplace tools, marble base prism candelabra, Victorian lamp, 6-piece late Victorian walnut suite with ladies', gentleman and sidechairs, settee, 2 other late Victorian chairs, walnut mantle clock, 2 large mantle vases, small cedar chest, nest of decorated tables, pool stand.

Fine large collection of Chinese vases, brass ornaments, odd pieces, Chinese flute, Chinese brass mantle urns, pitchers, all Chinese.

12 matched bird plates with large platter (Limoges), Staffordshire plates and platters, cups, saucers, sugars, 4 large comotes, English hobnail pieces, wines, goblets, decanters, cut glass pieces, crystal pieces, mustache cups, Chinese salad bowl set, Bavarian and German marked China dishes and plates, pickle dishes, 2 fruit plates, 2 majolica oyster plates, china pitchers, miniatures, pair fine prism candelabra.

Sheffield chocolate set, 4-piece silver service, quadruple plate silver dishes, flat silver.

Large old German Bible, other books, pictures, quilts, comforts, etc., linens, 2 large vases, satin glass vase, etc.

Jewett upright piano and stool, oak extension table and 6 chairs, server, china closet, Kelvinator, 6 cu. ft., Hot Point electric stove, tables, wardrobes, rugs, old toilet sets, banjo wall clock, cooking utensils, other china, glassware, old crocks, and many items not mentioned for full day sale from fine old home.

TERMS—Cash on day of sale.
REAL ESTATE

At 1:00 P. M. of day of sale, I will offer my home consisting of large lot improved with 3-story brick dwelling, 9 rooms with bath and hot water heat, city conveniences, known as 319 West Main St., in Emmitsburg, Md. There is a concrete block, 4-car garage on the rear of the lot, with heating plant and water with lavatory. This could be converted to commercial use if desired. For inspection of the real estate prior to sale day, call at 205 West Main St.

This is a desirable property for fine small town home, or could be converted into apartments.
TERMS—10% cash on day of sale, balance before end of 30 days, and possession immediately upon full settlement. Conveyancing costs at purchaser's expense.

MRS. MARIAN H. ROSENSTEEL, Owner
EMMITSBURG, MD.
Sale Conducted By
EMMETT R. BOWLUS, Auctioneer, Frederick, Maryland.
R. L. KELLY, Clerk.
LUNCH WILL BE SERVED

Kelvinator
Refrigerators and Ranges
A T
MARING'S
37 BALTIMORE ST., GETTYSBURG
Phone 125

WATER COMPANY
TO INCREASE RATES
Due to the expense incurred in building another reservoir, and increased costs in labor and repairs, The Emmitsburg Water Company finds it necessary to increase their rates slightly in order to take care of these advances.
The company feels that this expenditure is justified for the better protection of Emmitsburg property.
The revised rate schedule now on file with the Public Service Commission which goes into effect July 1, 1949 will be as follows:
ANNUAL FLAT RATE
First Opening\$10.00
Each additional—not otherwise provided for..... 1.00
Lavatory—each 1.00
Bath Tub 4.00
Each additional 2.00
Water Closet 4.00
Each additional 2.00
Pave Wash 2.00
Outside Faucet—no other opening..... 10.00
Urinals—private (self closing) 1.00
Urinals—public 2.00
Hydrant in private garage in connection with dwelling 1.00
Furnace connection 1.00
Hydrant supplying watering trough 10.00
BUILDING & CONSTRUCTION RATE
Single dwelling\$4.00
Unit, double houses and larger.....Meter rate
MUNICIPAL RATE
Fire Hydrants, each\$15.00
METERED RATES—per quarter
First 25,000 gallons or less.....\$.35 per 1000 gals.
Second 25,000 gallons or less..... .30 per 1000 gals.
Third 25,000 gallons or less25 per 1000 gals.
Fourth 25,000 gallons or less20 per 1000 gals.
Second 100,000 gallons or less16 per 1000 gals.
Second 200,000 gallons or less11 per 1000 gals.
400,000 to 3,500,00009 per 1000 gals.
Over 3,500,00008 per 1000 gals.
MINIMUM QUARTERLY METER CHARGE
5/8" meter\$ 3.00
3/4" meter 4.50
1" meter 8.00
1 1/2" meter 12.00
2" meter 18.00
3" meter 24.00
Tapping Charge\$20.00

Have Cleaner Clothes FASTER!
ABC
MODEL 251-S
WASHER
Wash your clothes "dirt-free" faster with the new giant capacity ABC Model 251-S Washer. Precision built, heavy duty, finished in beautiful porcelain enamel. This new washer is the super-value of the year. See it today!
\$129.95
Other ABC Washers \$119.95 up
KEMP'S Street Floor
FREDERICK, MD. Save Discount Stamps and Save 10%

MARYLAND HOME FRONT

Net income of U. S. farmers in 1949 is "likely to be considerably less than the 17.4 billion dollars they realized last year" according to estimates of the Bureau of Agricultural Economics. The reason, according to Joseph H. Blandford of the Maryland PMA State Committee, is that prices farmers received for their products have been declining for some time while their costs have declined only slightly. The trends are expected to continue unfavorable to farmers throughout the rest of 1949. The 1949 reduction in cash receipts from marketings may amount to 10 per cent less than their receipts for the preceding year, although the total volume of farm marketings is expected to show little change. The total cost of farm production may be less in 1949 than in 1948 but probably not very much less.

The average net income of farm people in the United States in 1943 from all sources was only \$909 per capita, including the value of home-produced food and income from non-farm sources. This compares with the non-farm average of \$1,569.

Consumers are often misled by the prices they have to pay for groceries and other commodities produced on the farm, or made from raw materials produced on the farm. Too often, they are not aware of the prices actually received by farmers.

Figures show that for the wool in a \$50 suit, the farmer received \$5.70; for \$10 worth of meat, the farmer received \$5.10; for the tobacco in a 20-cent pack of cigarettes, the farmer received about two and two-fifths cents; for the wheat in a 14 1/2-cent loaf of bread, the farmer received about three cents. And if the farmer had given away the hide for a \$10 pair of shoes, they would still cost \$8.63.

This spread between what the farmer gets and what the consumer pays and the difference between farm and non-farm incomes are overlooked when farm programs and price-support measures are being discussed.

Price Supports Announced
Price supports for Maryland-grown barley and oats of the 1949 crop were announced this week by Mr. Blandford.

Barley grading U. S. No. 1 will be supported through a loan program at the rate of \$1.43 per bushel in Baltimore or Philadelphia terminal storage or at \$1.26 if stored on the farm or in approved country elevators. Rates for Baltimore and Philadelphia stored barley of the 1948 crop were set at \$1.49 with farm-

stored barley at \$1.32 last year. Appropriate discounts are established for barley of lower quality. Oats in 1949 will be supported at 78 cents per bushel, Mr. Blandford pointed out, provided the grain will grade U. S. No. 3 or better. This rate applies to oats stored on the farm or in approved country elevators and is one cent per bushel under the rate for 1948.

More Pork To Be Exported

Exports of pork are being stepped up—to help fill world meat needs, and to help stabilize hog prices in this country. Mr. Blandford emphasized that the U. S. Department of Agriculture has authorized the export of another 73 million pounds of pork during this quarter-year.

Most of that pork will go to the United Kingdom, with the remainder to other countries whose requirements have not been met. All purchases will be made through commercial trade channels. The exports will move out at a time when heaviest marketings from the 1948 fall pig crop are expected. The allocation is expected to check the downward trend of hog prices, which have declined almost 15 per cent during the last five weeks. Continuation of that decline would force the Department to buy pork in order to carry out mandatory price support provisions.

EXECUTOR'S NOTICE

This is to give notice that the subscriber has obtained from the Orphans' Court of Frederick County, in Maryland, letters Testamentary on the estate of

CHARLES H. RICHARDSON late of Frederick County, Maryland, deceased. All persons having claims against the deceased are warned to exhibit the same, with the vouchers thereof, legally authenticated, to the subscriber, on or before the 16th day of November, 1949 next; they may otherwise by law be excluded from all benefit of said estate. Those indebted to the deceased are desired to make immediate payment.

Given under my hand this 11th day of April, 1949.
MARTIN WILLIAMS, Executor
EWD. D. STORM, Attorney
True Copy — Test: Harry D. Radcliff, register of wills for Frederick County, Md. 5-6-49

J. WARD KERRIGAN
EMMITSBURG
INSURANCE AGENCY
GENERAL INSURANCE
Founded 1915
Automobile Coverage
A Specialty

UP-TO-DATE
Shoe Repairing
Shoes Will Be Sewed,
Not Nailed!

Champion Shoe Repair Shop
43 Chambersburg St.,
Gettysburg, Pa.

Transit MIXED CONCRETE

Delivered Anywhere
Operating All New Modern Equipment
General Concrete Work and Building
—Operating Week-Days 7 A. M. to 4 P. M.—
McDERMOTT BROS.
Telephone 555-W or 696
Gettysburg, Pa.

RACING

SUMMER MEETING
MAY 16 TO JUNE 11
JUNE 27 TO JULY 16

POST TIME 2:00 P. M.

Charles Town Jockey Club
CHARLES TOWN, W. VA.

DOG ODDITIES

By Harry Miller, Director, GAINES DOG RESEARCH CENTER



PUPPIES OF THE
BIRD-DOG BREEDS WILL OFTEN
POINT GAME AT THE AGE OF THREE MONTHS



PAUL IS BELIEVED TO HAVE
BORN THE OWNER OF A MALTESE
DOG, GIVEN HIM BY PUBLIUS,
GOVERNOR OF MELITA (MALTA)
FOR HEALING HIS DYING FATHER

THE CHEYENNE INDIANS
USED DOGS AS "BABIES"
OF BURDEN

© 1949, Gaines Dog Research Center, N. Y. C.

Declaration Of Intention Law Repealed In Maryland

Repeal of Maryland's long famous "declaration of intention" law, effective June 1, will make a registrant's oath that he is a bona fide resident of the state sufficient to enroll his name on the list of voters. No proof of residence will be required unless the would-be voter's statement is challenged, members of the Board of Election Supervisors in Frederick County have been informed.

For about 45 years Maryland enjoyed the distinction of unique laws governing the registration of voters. Out-of-state people had to "declare their intention" of becoming citizens of the Free State by affidavit filed in the office of the Clerk of the Court one full year before registration day. Many people, unfamiliar with the provision of the election law, through ignorance, failed to comply and so could not cast a ballot, a situation that often brought bitter criticism of the law itself and of the election officials in charge of its enforcement.

General Registration

For the first time since 1936, new voters' books will be opened in the spring of 1950 and a general registration will precede the autumn contest for governor, U. S. senator and county officials.

Approximately 28,000 voters are registered at present in Frederick County's 60 precincts in 26 districts.

Grover C. Stewart is president of the Board of Election Supervisors; other members, Miss Ruth Moberly and Arthur Fotts.

INSULATE WITH FORM-STONE

A Real Stone Finish

- ◆ For RE-NEWING Old Homes
- ◆ For BUILDING New Homes
- ◆ For BEAUTIFYING Club Cellars

APPLIED BY

J. W. WALTER

EMMITSBURG PHONE 36-F-13 MARYLAND

FROZEN FOOD LOCKERS PAY BETTER LIVING at LOWER COST



KEEP YOUR POCKETBOOK FAT by systematic savings on your food bills through the economies made possible by a frozen food locker.

Judicious buying of choice meats, poultry and fish; quantity purchases of fruit, berries and vegetables at the peak of the season, for storage in your locker, will provide a ladder for the finest living at the lowest cost.



B. H. BOYLE

EMMITSBURG, MD.

TEETER

CRUSHED STONE

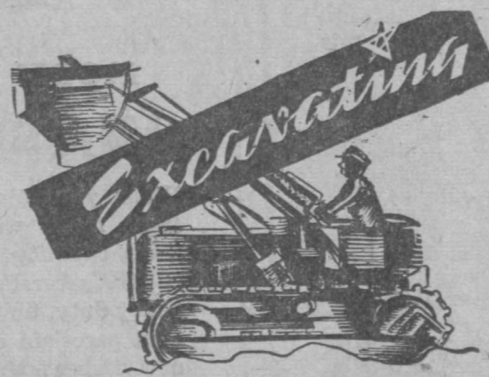

- ◆ DRIVEWAY
- ◆ CONSTRUCTION
- ◆ BUILDING
- ◆ RURAL LANES
- ◆ ROADWORK
- ◆ MACADAM

CONCRETE WORK

"IF IT'S CRUSHED STONE, CALL TEETER"

John S. Teeter and Sons, Inc.
PHONE 696, GETTYSBURG, PA.

REV. JOHN W. OTT

Funeral services were held at Hagerstown Tuesday for the Rev. John William Ott, who died at home there Sunday. The deceased was 77 years old.

Rev. Ott, a native of Rocky Ridge, had served for 30 years as pastor of St. Mark's Lutheran Church in Hagerstown. From 1934 to 1937 he was president of the Lutheran Synod of Maryland.

A son, Lyman Ott, Hagerstown, survives.

Must Declare Their Loyalty

From now on, any person wanting a state, city or county job in Maryland will have to sign a paper affirming he or she is not a Communist. Under terms of the Ober Anti-Subversive Act, which took effect several weeks ago, it is illegal for a person to be hired by the State or any of its subdivisions in any capacity without a "written statement" concerning his or her loyalty.

Miss Genevieve Rawlings and Mr. Carroll Hardin were guests at the home of Mrs. Euphemia Rotering and Mrs. Mae Welty, over the week-end.

Three Persons Injured In Sunday Auto Accident

In a three-car collision six miles west of Fairfield on the Waynesboro road Sunday afternoon at 4:15 o'clock, three persons were injured.

Pennsylvania State Police, investigating said that Glen J. Cool, 21, Fairfield, R. 1, was travelling west on the highway behind a car driven by Howard Greenawalt, 16, Waynesboro. Greenawalt slowed to make a turn and Cool, unable to halt because of allegedly bad brakes, swung to the left, it was said, striking head-on a car operated by Clifford C. Green, 18, Fairfield. The impact from the Cool-Green collision hurled the rear of the Cool car into the side of the Greenawalt vehicle, police reported.

Injured were Arnold Hurly, 21, Thurmont, who had a nose bruise,

and who was a passenger in the Cool car; Greenawalt, who suffered a laceration of the forehead and brushburns of the knees, and Robert Matthews, Waynesboro, a passenger in Greenawalt's car, who suffered injuries to the right knee, nose and front teeth. Greenawalt was treated at the Gettysburg Hospital.

State Police also reported a 1-car accident Friday evening at 11:45 o'clock in which a vehicle, driven by Wade E. Ketterman, of Fairfield, Route 1, failed to negotiate a curve and smashed into a utility pole five miles south of Gettysburg on the Emmitsburg Road. Damage totaled \$200. None were injured.

The beverage grenadine is made from the pomegranate. The juice is boiled with sugar to produce the red-colored liquid.

FOR SALE "VALLEY VIEW"

A small estate in Emmitsburg, Maryland. Suitable for permanent residence or country home. About 8 acres.

House of white frame construction, has spacious porch, large living room, dining room, den, kitchen, laundry and screened breakfast porch on first floor. Second floor, six bedrooms and bath. Central heating plant. The grounds are beautifully landscaped with many flower gardens, and small stream running through the property. Also has small barn and greenhouse.

PRICE—\$20,000

For Information, Write:

Mrs. Joseph Toye, Emmitsburg, Maryland

DEAD ANIMALS

—WE PAY THE PHONE CALLS—
CALL US FOR:

Prompt Removal Of
Dead Animals

PHONE THURMONT 4321 OR 4324 "COLLECT"
We Also Buy Hides, Tallow, Grease, Fat, Bones, Etc.

THURMONT RENDERING CO.

THURMONT, MD.

TRY OUR FAST SANITARY SERVICE

— ON THE JOB DAY OR NIGHT —

The National Brewing Co., Baltimore, Md.

Down the Line with Johnny Bell



He works a full day—and all through the night

Today, people are using their telephones more than ever . . . for shopping and selling, running errands, keeping in touch with friends and neighbors and a host of other things.

Whatever the need, whatever the time of day or night, the telephone is on the job—ready to take you where you want to go. This "service around the clock" is one of the real values of your home telephone.



All it takes is a little teamwork

Youngsters practice teamwork when they "take turns" at the pump. So do grown-ups when they share a telephone party line.

Sharing a party line means allowing an interval between calls so that others have a chance to use the line . . . giving up the line quickly when someone needs it in an emergency . . . answering the telephone as promptly as you can. Party-line service is good service when everybody on the line remembers "the other fellow." All it takes is a little teamwork.



High man on a telephone pole

This is the telephone lineman—rugged, skillful, well-trained. In good weather and bad, he carries on the vital job of maintaining the lines that carry your telephone calls. He repairs trouble when it occurs and tries to prevent it before it happens.

The lineman is truly an important member of every hometown telephone team. The Chesapeake & Potomac Telephone Company of Baltimore City.

Brilliant Historical Spectacle Chief Feature of Annapolis 300th Anniversary Celebration



With the colonial Brice House as a background, young Annapolitans dressed for the pageant "Song of the Severn," examine hundred-year-old baby carriages to be used in the celebration.

Annapolis, Md. — Anne Arundel Countians will turn back their clocks three hundred years for the Annapolis Tercentenary Celebration, May 20 to May 27, and a full-dress pageant-play will be running each of five nights.

A huge outdoor theatre will be put up on the Annapolis High School grounds where bleachers are planned to seat 4,500 persons. Alan Levitt, director, says, "the hardest part was searching for a pair of Maryland oxen to take part in the colonial street scene." "But," Levitt adds, "I had a real piece of luck when I was introduced to Mrs. Frances Ripley of Davidsonville, a first-rate horsewoman who not only can ride side saddle, provides her own horse and saddle, but is also lending her identical twin sons, nine-year-old Charles Townshend and Raymond Graydon, to be the pages for the Princess Anne.

The pageant will open with a scene of welcome from Princess Anne after she arrives in her regal coach accompanied by four "ladies in waiting."

First scene will reenact the arrival of the Puritans from Virginia after the signing of the Act of Toleration in 1649, which allowed religious freedom to both Catholics and Protestants.

Another scene of the pageant depicts ceremonies by which the state capital was transferred from St. Mary's City to Annapolis, where under Governor Nicholson the little

settlement soon was laid out as a city with its radiating streets, its State House, and free school.

General George Washington, who resigned his commission as Commander-in-Chief of the Continental Army to the Congress of the United States in the Annapolis State House on December 23, 1783, will be portrayed in a reenactment of that historic event. In other scenes, Pulaski's cavalry will be assembled, and Lafayette will be welcomed back on his visit to Annapolis fifty years after the Revolution.

"Song of the Severn" will open Saturday night, May 21, after a special preview for Anne Arundel County school children the previous evening. Under the direction of professionals, the huge cast of county residents is rehearsing to make each scene letter perfect and historically authentic.

Costuming alone has been a tremendous task, with 600 actors to be fitted with powdered wigs and knee breeches, flowing dresses with fichus and other colonial requisites.

Teaching 20th century men and women to dance the minuet is the job of Adolphe Robicheau, a professional choreographer from Boston, who is also in charge of the staging.

The pageant-play, billed as "The Story of a City's Three Hundred Years and Its Influence Upon the Nation," sets a continuing theme for Tercentenary Week at Annapolis.

LOCAL BALL TEAM DROPS TILT TO LITTLESTOWN SQUAD

In Sunday's game in the Penn-Maryland League, Emmitsburg lost to Littlestown at Littlestown 11-9.

Emmitsburg rallied in the fifth and seventh innings scoring three runs respectively after trailing 9-2, to make the score read 9-8, but could not muster enough punch in the ninth by scoring another tally.

Don Joy started the game for Emmitsburg, giving up 5 free passes and four hits for seven runs in 3 innings. Rothe took over the mound chores and although allowing one base on balls, allowed six scattered hits for four runs in six innings.

The score:

EMMITSBURG		A. B. R. H. O. A.			
Frock, lf	4	1	1	4	0
Paidakovich, 3b	4	2	2	1	4
Bubrick, c	4	1	0	5	1
Sites, 1b	5	2	1	10	0
Warthen, cf	5	0	2	2	0
Saylor, 2b	4	0	0	2	2
Bach, ss	4	0	1	0	4
Deardorff, rf	4	1	1	0	0
Joy, p	1	0	0	0	0
Rothe, p	3	1	1	0	1
Totals	37	9	9	24	12

Littlestown

A. B. R. H. O. A.	
Mehring, 2b	3 0 1 3 2
Hull, c	5 2 1 5 2
W. Mehring, ss	4 2 3 4 1
Crouse, 1b	5 2 2 1 1
Harner, 3b	5 1 2 0 3
Smith, cf	4 1 1 2 0
Worley, rf	3 1 0 1 0
Strine, lf	5 0 1 1 0
Snider, p	3 1 0 0 1
Totals	37 11 10 27 9

Enrollment Passes 28,000,000

The wartime baby boom helped sweep the nation's school enrollment past the 28 million mark, highest in history, at the start of the school year. The Census Bureau said this represented a gain of 600,000 over the previous year, and about one million over 1940.

Chambersburg Farmer's Land Gets Miracle Transformation

A young Chambersburg farmer's dream came true this week, when his neighbors held a farm transformation, similar to the one at the Nellie Thrasher property in Frederick County last year.

The farmland was a scene punctuated by flying clods of earth, by swishing paint brushes and the whirring of motors. There was a herd of cattle bawling in the background.

Thousands of spectators lined the farm.

The lucky young agriculturalist was Richard Eyer of Chambersburg. Said Eyer:

"It's a pretty wonderful thing for me." That's all the 30-year-old Eyer, veteran of World War II could mutter.

During the war Eyer wanted to buy a farm. He and his family finally placed a down payment on 165 acres in the Pleasant Hall section of Chambersburg in the fertile Cumberland Valley.

The farm, an antiquated one, long was worn out by tilling and

careless farm practices. Eyer could produce only 3 bushels of wheat an acre last year. The average yield is more than 20 bushels per acre.

Triple Value Possible
U. S. Agriculture Department officials picked out the farm at random for a huge conservation demonstration.

Work proceeded on a fast schedule and Tuesday they saw their fields transformed into a profitable, scientific wonderland. It will more than triple the value of the \$6,500 they paid for the place.

The Pennsylvania Production and Marketing Administration of the U. S. Department of Agricul-

ture wanted to show farmers in that area what conservation practices would do to improve a farm.

Nearly 400 volunteers turned out to help. Use of machinery, seed, fertilizers and building materials were offered free.

By noon, the big shabby barn was painted red. The Eyer home housing the couple and their five small children, wore a gleaming coat of white paint trimmed off in green.

Twenty feet of a projected 35-foot silo already was in the air. A big well driller was boring into the ground.

Around the farm, 30 bulldozers cleared the fields of hedgerows

and trees. Pulverizing equipment followed and were in turn trailed by lime spreaders.

Two other machines pushed back ground where a pond was formed. While misplaced trees felt the ax, workers were planting 200 seedlings on other sections of the premises.

The whole scene resembled a gigantic country fair.

\$307,000 Collected
Dr. G. Canby Robinson, executive secretary of the Maryland Tuberculosis Assn., reports that \$307,500 was collected in the State from sale of seals during the past year.

CHECK YOUR FORD'S COOLING SYSTEM, MISTER?

BRING YOUR FORD TO US FOR A THOROUGH CHECK-UP BE PREPARED FOR SPRING DRIVING!

SPERRY'S GARAGE
EMMITSBURG, MD.

S. L. ALLISON
Emmitsburg, Md.
Funeral Director and Embalmer
Efficient—Reliable Service
PHONES
Emmitsburg 88
Fairfield 6

See C. W. Epley For a Good
USED CAR or TRUCK

28 Years in Business At Same Location

WEEKLY SPECIALS

1938 Buick 4-Dr. R & H...\$250
1936 DeSoto 4-Dr. R & H.... 150
1936 Plymouth 4-Dr., H.... 190

PLAN NOW FOR SUMMER SUNNING!

Come in and see our wonderful collection of outdoor furniture for porch, patio or lawn. Swings, gliders, adjustable chairs... metal or wood... all in gay new colors and every inch as comfortable as they look. Stop in today and let us help you prepare for a comfortable summer out-of-doors.

WENTZ'S
"SERVING YOU SINCE '22"
121 BALTIMORE ST. GETTYSBURG

C. W. EDLEY GARAGE
OPEN EVENINGS UNTIL 9 O'CLOCK
GETTYSBURG, PA. TELEPHONES 400-728-729

Guaranteed Used Cars and Trucks
Cars and Trucks at Reduced Prices

- '48 Studebaker Champion, 4-Dr. Sedan, R & H.
- '47 Studebaker Commander 5-Passenger Coupe, H.
- '47 Oldsmobile 98, 2-Dr. Sedan, R & H.
- '47 Studebaker Champion, 5-Passenger Coupe, H.
- '47 Oldsmobile 76, 2-Door Sedan, R & H.
- '46 Buick, 4-Door Sedan, R & H.
- '41 Ford, 2-Door Sedan, Radio and Heater.
- '46 Buick, 4-Door Sedan, Radio and Heater.

30 New 1949 Studebaker Trucks On Display Inside Garage.
From 1/2 Ton, 3/4 Ton, 1 Ton, 1 1/2 Ton, 2 Ton.
USED 1949 INTERNATIONAL K7 DUMP
3 Yard, 5-Speed Transmission.....\$950

New NORGE "HOLD-MOR" REFRIGERATOR

with SELF-D-FROSTER with 1/3 MORE STORAGE SPACE!
with GIANT SIDE FREEZER Holds up to 37 pounds frozen food.
with TALL BOTTLE SPACE Holds case 12 oz. beverage bottles; plus 4 quart bottles and 4 quarts milk.
with DOUBLE-WIDTH HYDROVOIR Moist, fresh storage for fruits and vegetables.

plus MANY OTHER SPECIAL FEATURES

Model ND-848 **Come In Today!**
Learn the latest refrigerator developments. See the breath-taking beauty of the sparkling Norge line

EASY TERMS... NOW! **SEE NORGE BEFORE YOU BUY**

BRING THIS COUPON TO OUR STORE
ONE FREE TICKET ON
ONE FROZEN STORAGE
10 1/2 CUBIC FEET

EDW. L. CULVER
20 YORK ST. PHONE 44-Z GETTYSBURG

HOW TO OPERATE THE NEW PARKING METERS

- COIN SLOT**
Slide coins (one at a time) up groove and into opening under protecting hood.
- HANDLE**
After coin is inserted, turn handle to right as far as it will go without stopping.
- INDICATOR HAND**
When handle is turned, arrow moves to amount of parking time you purchase.
- COIN WINDOW**
After handle is turned, the coin you deposited will be visible in this opening.

You're going to like the new parking meters. They give you an even break with everyone else on parking space, and you can usually find a place to park where you want it, when you want it.

VIOLATION SIGNAL
When the amount of parking time you purchased has expired, a red violation signal appears in the time dial opening which indicates you are parked illegally.

INSTRUCTION PLATE
If in doubt, read the instruction plate on the back, or street side of the meter.

MI-CO METERS, 231 Court St., Covington, Ky.
Division of The Michaels Art Bronze Co., Covington, Ky.

KITCHEN MEMO BY JEAN CLARKE

There's something extra special about strawberry pie that puts a gleam in a man's eye. Strawberry Chiffon Pie mixture is cooked on the burner, then turned into a pie shell. Soften 1 envelope unflavored gelatin in 1/2 cup cold water in saucepan. Blend together 1/2 cup sugar, 1 tsp. flour, 1/4 tsp. salt. Add to softened gelatin. Mix thoroughly. Place over medium flame stirring constantly until gelatin is dissolved and mixture is thickened, then remove from flame. Add 1 cup crushed strawberries, 2 tbsps. lemon juice. Chill until mixture is slightly thicker than consistency of unbeaten egg whites. Fold it into 1 cup whipped cream or 1/2 cup icy cold whipped evaporated milk. Turn into 9-inch baked pastry shell and chill until firm. Garnish with additional whipped cream and whole strawberries.

If you like to scent your linens or underwear, put sachet powder in cheesecloth bag and toss in with the drying laundry in your automatic gas dryer. The tumbling action helps the aroma to penetrate evenly through the clothes.

At least 15 gals. of hot water of 140°-160° (F.) are needed to wash and rinse 8 to 9 lbs. of soiled cottons. Using less than this won't get clothes clean. An adequate supply of hot water will always be available where there is a quick recovery automatic gas water heater in the house because the supply more than eeps up with the demand.

When dried lemons, cover with water and allow to stand for several hours.

KILLS RATS & MICE
NEW, amazing, effective ANTU blended in a ready-mixed bait rats can't resist! Relatively safe for humans. Beta. Dry form—ready to use. Big 4 oz. package—98c.

RODAN
Thurmont Co-Operative, Inc.
THURMONT, MARYLAND
PHONE 3111
ROCKY RIDGE WAREHOUSE
PHONE 55-F-5

TANEYTOWN AIRPARK
SUNDAY AFTERNOON MAY 22
Parachute Jumps

PEE WEE & HIS RANGE RIDERS
JOHNNY WHITE & HIS COVERED WAGON BOYS

SUNDAY AFTERNOON AND EVENING, MAY 29
AMATEUR CONTEST
Open to All Amateurs—Cash Prizes Awarded!

TANEYTOWN AIRPARK
Located at Taneytown Airport—Phone 50-W

Men's Summer Suits
• GABARDINES • TROPICAL WORSTEDS
GABARDINE PANTS and SPORT COATS

BEAUTIFUL
RAYON SPORT SHIRTS
in the latest shades. Colors tan, brown, blue, green, etc. Long or short sleeves.

MEN'S BROADCLOTH SHORTS.....69c
MEN'S UNDERSHIRTS.....65c
ARROW SHIRTS, Whites or Stripes

BATHING SUITS AND TRUNKS
FOR MEN AND BOYS.....75c to \$2.95
... DRESS STRAW HATS, PANAMAS, ETC. ...

1.65 to 3.50
ENDICOTT OR JARMAN
SHOES FOR MEN
in all up-to-the-minute styles

HOUCK'S
—EMMITSBURG QUALITY SHOP—

CLASSIFIED ADS

PERSONAL — Chuck call Lulabelle. Tonight sure. Everybody else call John M. Roddy Jr., 177-F-14, Emmitsburg, Md., representing Farm Bureau Mutual Automobile Insurance Co., Farm Bureau Mutual Fire Insurance Co., Farm Bureau Life Insurance Co., Columbus, O. 5 20 1t

FOR RENT — 2 unfurnished rooms, private bath. Available in Jane. Phone Emmitsburg 7-F-3.

FOR SALE—Bucket-a-day stove; double-burner kerosene hot water heater, 30-gal. tank. Apply Chronicle Office.

FOR SALE — Slabwood, poplar, \$3.00; mixed, \$4.50; oak, \$6.00 per cord at sawmill, 1 1/2 miles west of Emmitsburg on the Waynesboro Rd. Will deliver. A. W. McCLEAF Phone 174-F-12 4-3-4tpd

FOR RENT—Apartment, 3 rooms, kitchenette and private bath. Unfurnished. Available at once. 1st floor. Phone 7-F-3, or apply Chronicle Office.

FOR RENT—Front room, twin beds, employed. Apply Mrs. J. Ward Kerrigan, 100 E. Main St., Emmitsburg. 5 20 1t

FOR RENT—Apartment, 3 rooms, private bath, unfurnished. 2nd floor, available at once. Apply at Chronicle Office or Phone 7-F-3.

FOR RENT—Garage for two cars and storage room. Aply M. F. Shuff, phone Emmitsburg 25. 5 20 1t

BUSINESS SERVICES

CUSTOM KILNING LUMBER LUMBER OF ALL TYPES Thurmont Flooring and Lumber Co.

LEE R. SAYLOR, Prop. Phone Thurmont 4372 1t

See My New Line of Wallpaper Before You Buy!

HARRY C. GILBERT 202 Chambersburg Street GETTYSBURG, PA.

Guaranteed Watch Repair 7-DAY SERVICE GAY JEWELRY 10 Carlisle St., Gettysburg

You Will Save Money on Wallpaper At HARRY C. GILBERT 202 Chambersburg Street GETTYSBURG, PA. 3-11-1t

Healthful, Exciting, Fun! RESERVATIONS Arrange Your Skating Parties At RAINBOW SKATING RINK Taneytown Md.

AUCTIONEERING GEO. W. WILHIDE Will Sell FARM SALES, REAL ESTATE, PERSONAL PROPERTY, ANTIQUES GENERAL AUCTIONS Lantz, Maryland

Bargains In Wallpaper At HARRY C. GILBERT 202 Chambersburg Street GETTYSBURG, PA. 3-11-1t

The Gas Service People Prefer HAPPY COOKING Meter Gas Service THE MATTHEWS Emmitsburg—Phone 183 Thurmont—Phone 96-J 1t

COMMUNITY SALE Wednesday, June 1, 1949 At 6:30 p. m., (DST). Furniture of all types and miscellaneous. A good place to buy or sell. Reasonable commission. JOHN L. PONTON, Auct. Phone 2280-W 5 E. 7th St. Frederick, Md.

Commercial Photography THURMONT PHOTO CENTER Weddings—Portraits All Work Guaranteed Phone 5051 Thurmont, Md. 1-21-2as

Radio Merr-10-round

By JOSEPH MARTIN

WHAT do YOU think of disc jockeys? Are they going out of style because they are running out of humor and cute cracks?

I believe so, because everybody I have asked has replied that they'd rather hear music or drama—or anything. The disc-jockey routine has deteriorated, I believe, because the listening public has a natural aversion to Smart-Alecs. The routine certainly has become one of alternating wise cracks and cracked records—and the records mostly are repeated day after day because the jockeys get extra pay for stuffing them into your ears.

Take the disc jockey out of the station, and you'll notice an immediate improvement in the intelligence with which commercial messages are presented. The repetitiveness vanishes. And your own estimate of your intelligence goes up, because you suddenly realize that you do not have to have a subject or a name drummed into your brain—and you ask yourself—"Why have I been tuning in this bally-hoo station for years?" Many radio stations are changing their policy about advertising. They have discovered that sane and intelligent "commercial

cial" are pulling from a better audience—or at least a more responsive one.

Do you know how they discovered this? Well, it was because the trail in this department has been blazed by FM stations. The independent ones, I mean. In one instance, 32 sponsors of an independent FM station—WMCP, in Baltimore, joined in a policy of "brief, minimized commercials" and asked the station writers to boil them all down, even to a point below what agencies had sent in. One daily program, with less than 20 words of "message" has sold half a dozen Cadillacs in half as many months.

Next week, I shall tell you about the so-called spot announcements, which are fair to nobody, not even to the men who pay for them. I am sure you will agree that they are the most gruesome curse of radio.

'49 Adams County Schedule

MAY 28 New Oxford at Emmitsburg Bendersville at Conewago Cashtown at York Springs Hanover at Littlestown Fairfield at Orrtanna MAY 30—A. M. Orrtanna at Emmitsburg Conewago at New Oxford Bendersville at York Springs Fairfield at Hanover Littlestown at Cashtown MAY 30—P.M. Emmitsburg at Bendersville Cashtown at Conewago New Oxford at Fairfield York Springs at Littlestown Hanover at Orrtanna JUNE 4 Emmitsburg at Cashtown New Oxford at Bendersville Littlestown at Fairfield York Springs at Hanover Conewago at Orrtanna JUNE 11 Emmitsburg at York Springs New Oxford at Hanover Bendersville at Littlestown Fairfield at Conewago Cashtown at Orrtanna JUNE 14, TUESDAY Emmitsburg at New Oxford Conewago at Bendersville York Springs at Cashtown Littlestown at Hanover Orrtanna at Fairfield JUNE 18 Fairfield at Emmitsburg Conewago at Hanover Bendersville at Cashtown Littlestown at New Oxford Orrtanna at York Springs Emmitsburg at Littlestown JUNE 21, TUESDAY New Oxford at Orrtanna York Springs at Conewago Hanover at Bendersville Cashtown at Fairfield JUNE 25 Emmitsburg at Conewago New Oxford at York Springs Fairfield at Bendersville Hanover at Cashtown Littlestown at Orrtanna JUNE 2 Hanover at Emmitsburg Conewago at Littlestown York Springs at Fairfield Cashtown at New Oxford Orrtanna at Bendersville JUNE 4 — A. M. Emmitsburg at Orrtanna New Oxford at Conewago York Springs at Bendersville Hanover at Fairfield Cashtown at Littlestown

JULY 4 — P. M. Bendersville at Emmitsburg Conewago at Cashtown Fairfield at New Oxford Littlestown at York Springs Orrtanna at Hanover JULY 9 Cashtown at Emmitsburg Bendersville at New Oxford Fairfield at Littlestown Hanover at York Springs Orrtanna at Conewago JULY 12 Emmitsburg at Hanover Littlestown at Conewago Fairfield at York Springs New Oxford at Cashtown Bendersville at Orrtanna JULY 16 York Springs at Emmitsburg Hanover at New Oxford Littlestown at Bendersville Conewago at Fairfield Orrtanna at Cashtown JULY 19—TUESDAY Littlestown at Emmitsburg Orrtanna at New Oxford Conewago at York Springs Bendersville at Hanover Fairfield at Cashtown JULY 23 Emmitsburg at Fairfield York Springs at Orrtanna Hanover at Conewago Cashtown at Bendersville New Oxford at Littlestown JULY 26—TUESDAY Emmitsburg at Bendersville Cashtown at Conewago New Oxford at Fairfield York Springs at Littlestown Hanover at Orrtanna JULY 30 Orrtanna at Emmitsburg Conewago at New Oxford Bendersville at York Springs Fairfield at Hanover Littlestown at Cashtown AUGUST 6 Conewago at Emmitsburg York Springs at New Oxford Bendersville at Fairfield Cashtown at Hanover Orrtanna at Littlestown AUGUST 13 New Oxford at Emmitsburg Bendersville at Conewago Cashtown at York Springs Hanover at Littlestown Fairfield at Orrtanna AUGUST 20 Emmitsburg at Cashtown New Oxford at Bendersville Littlestown at Fairfield York Springs at Hanover Conewago at Orrtanna

Table with columns: BATTING AVERAGES, AB., H., Avg. Rows include Cadle, Saylor, Warthen, Paidakovich, Bubrick, Deardorff, Newcomer, Sanders, Bach, Sites, Kelly, Frock, Hoke, Gillelan, Hollinger, Rothe, Joy.

ANNUAL TOWN SPRING CLEAN-UP DAYS SET FOR TUESDAY AND WEDNESDAY, MAY 24-25

Assistance For Grads Seen Forthcoming

Russell S. Davis, director of the department of Employment Security for Maryland, announced this week that a state-wide drive has been launched to aid college graduates in securing suitable employment.

A job for every Maryland graduate in his home state is the goal of this drive, and it is being emphasized in a state-wide placement program.

Employment Service representatives visited colleges and universities offering the agency's services to students seeking jobs after graduation.

Plans are now underway to contact Maryland employers in an effort to find suitable jobs for the graduates, both veteran and non-veteran, who will find themselves in the labor market this summer.

Mr. Davis has asked for cooperation from employers and pointed out that qualifications of the graduates cover all phases of professional, technical and scientific training worthy of employers' consideration in expanding operations. He said that it is to the employers advantage to keep these young people in Maryland instead of losing them to industrial centers in other parts of the country. Job orders for graduates will be given special attention by the Employment Service staff, matching the jobs for qualified people to fill all requirements made in the job specifications.

"These young entrants into the Maryland labor market are a valuable addition to the labor supply, which we are offering prospective employers," Mr. Davis stated.

He urged all Maryland employers to list all job openings with their local employment security office in order to get the highest selection for their organizations.

SELS PROPERTY Mr. and Mrs. Carroll Frock sold a property along the Harney Rd. to Mr. and Mrs. Andrew W. Hill of Manchester, Md.

The annual Rural Women's Short Course will be held on the campus of the University of Maryland from June 13 to 18 this year.

Emmitsburg's gigantic Clean-up Days will occur Tuesday and Wednesday of next week, May 24 and 25.

It is the duty of every resident of the Town to co-operate in this drive, whether he be property holder or tenant. The Town officials have gone to great expense to make the Town neat-appearing and also healthful. Old rubbish laying around is a rat harbor and therefore a menace to the Community's health.

Citizens are asked to place all their trash in the rear of their property and it will be picked up by the garbage collectors.

Practically every town in the county has a spring cleanup and Emmitsburg makes it an annual affair. The collection expenses will be borne by the Corporation, so the least the people can do is ready their refuse for the collectors.

BUYS VALUABLE BULL

Roy J. Wivell, Emmitsburg, has recently acquired a registered Holstein-Friesian bull from the herd of M. Luther Miller, Middletown. Change of ownership for this animal, Kornydke Prilly Fobes Piebe, had been officially recorded by the Holstein-Friesian Assn. of America.

The Association issued 4,643 registry and transfer certificates to Maryland breeders during 1948.

A quarter of a pound of fish furnishes the same amount of protein as a quarter of a pound of lean meat or poultry or a half a cup of cottage cheese. It also furnishes some vitamins and minerals.

For Graduate CARDS SELECT YOURS AT The BOOK NOOK Center Square, Emmitsburg

LANSDALE SIDE DELIVERY RAKE and TEDDER THE ONLY Four-Speed, Rear Wheel Driven, Side Delivery Rake Built for Tractor Operation NOW MAKES HIGH TRACTOR SPEEDS POSSIBLE FOR WINDROWING & TEDDING IMMEDIATE DELIVERY—\$285 PLUS FREIGHT FARM EQUIPMENT CENTER THURMONT, MARYLAND

Are you prepared for your vacation? Whether you are planning a trip to the seashore or mountains, let us supply you with the vacation needs for a more enjoyable summer. TENTS, STCOOLS, THERMOS JUGS, HORSESHOES, QUOITS, CAMP REFRIGERATORS, COTS, CAMP STOVES, ARCHERY, BADMINTON. GETTYSBURG NEWS and SPORTING GOODS 51 Chambersburg Street Gettysburg, Pa. OPEN 6 A. M. TO 11 P. M. SEVEN DAYS A WEEK

Washington College Trips Mounties, 3-1

Mt. St. Mary's College baseball team lost to Washington College Monday, 3-1.

The victory clinched the Northern Division Mason-Dixon Conference title for Washington, 12 to 3.

Both teams scored in the fifth inning. Charles Gilmartin scored the Mount's lone tally when he beat out an infield single, moved to second on an error, to third on a single and scored on a single over short by Pitcher Bobo Cummings. Washington came up with a double play to kill the rally.

Of Interest To Husbands

The average American man spends three and one half weeks a year working to pay his wife's clothing bill, according to the National Industrial Conference Board, which adds, "That's assuming she buys her hats for \$1.98." She does, the board says.

WANT ADS For Action

DR. D. L. BEEGLE CHIROPRACTOR Emmitsburg Maryland

GEM THEATRE Emmitsburg, Md. MONDAY and TUESDAY, MAY 23 and 24 "The Sun Comes Up" In Technicolor Starring Jeannette MacDonald, Claude Jarman Jr. and Lassie. ALSO COMEDY WED. and THURS. MAY 25 and 26 "Blood and Sand" Starring Tyrone Power, Linda Darnell and Rita Hayworth Fox Movietone News FRIDAY & SATURDAY, MAY 27 and 28 DOUBLE FEATURE! "Sundown in Santa Fe" Starring Allan Lane Plus "Trouble Makers" Serial: "King of the Jungleland" COMING! "The Red Pony" "Command Decision"

Birth Of A Republic Eire became Ireland again on Monday, April 18, when the independence for which the Irish fought the English for 780 years was proclaimed in 26 of the country's 32 companies. Six counties in northeastern Ulster province voted to remain a part of the United Kingdom.

CHARTER BUS SERVICE * Fast, Efficient Service * Special Events, Picnics EARL SHEELEY EMMITSBURG, MD.

EARLE THEATRE TANEYTOWN, MD. New Phone Number Dial 5141 * * * SATURDAY, MAY 21 CONTINUOUS SHOWS 2 P. M. ATTACK! A SAVAGE SAGA OF FURY ON THE FRONTIER! The Plunderers in TRUCOLOR ROD CAMERON - ILONA MASSEY Also Cartoon & Comedy MON., TUES., MAY 23 GLENN FORD The Man from Colorado WILLIAM HOLDEN Also News and Stork Market WEDNESDAY, MAY 25 BLOOD-SPATTERED FURY WALK A CROOKED MILE LOUIS LOMAX DENNIS HAYWARD-O'KEEFE (LARRY ALBERTSON) Also News and Cartoon THURS., FRI., MAY 26 & 27 JOHN PAYNE-GAIL RUSSELL "EL PASO" Filmed in Technicolor News and Ghost Haunts

BUYS OF BETTER USED CARS AND TRUCKS '47 Pontiac 4-Dr. Sedan, R. and H.\$1695 '42 Dodge 4-Door Sedan 895 '41 Plymouth 4-Door Sedan 795 '37 DeSoto Sedan 295 '36 Chevrolet 4 Door Sedan 245 GUARANTEED USED CARS AND TRUCKS 44 CARS AND TRUCKS AT REDUCED PRICES 48 Olds 98 4-Dr. Sdn., R&H 41 Olds Coach 47 Pontiac 4-Dr. Sdn., R&H 41 Olds 98 Club Coupe, H. 47 Pontiac Club Sdn., R&H 41 Olds 66 4-Dr. Sdn. 47 Olds 78 Club Sdn., R&H 41 Pontiac Torp. Coach 47 Olds 98 Conv. Coupe 41 Pontiac Torp. 4-Dr. Sdn. 47 Pontiac Streamliner Sdn. 41 Chevrolet Sp. DeL. Coach 46 Buick Super 4-Dr. Sdn. 41 Plymouth 4-Dr. Sdn., H. 46 Olds 66 4-Dr. Sdn. 40 Olds 98 4-Dr. Sdn., H. 46 Chevrolet 4-Dr. Sdn. 40 Pontiac 4-Dr. Sdn., R&H 46 Ford Super DeL. Coach 39 Ford Coach 46 Pontiac Torp. 4-Dr. Sdn. 39 Chevrolet Coach 42 Plymouth 4-Dr. Sdn. 38 Pontiac 4-Dr. Sdn. 42 Ford Coach 38 Ford Coach 42 Studebaker Coupe 37 Dodge Sedan 41 Ford Coach 36 Dodge Coupe IMMEDIATE DELIVERY ON ANY MODEL GMC TRUCK 1949 G.M.C. FC102 Pickup 1949 G.M.C. FC303 161 W. B., V-Tag 1948 G.M.C. Model FC452 W-Tag, 142" W.B., 900x20 Tires 1946 Dodge, With Stake Body, U-Tag, Like New 1940 Chevrolet Dump, Ready To Go, Good Tires GLENN L. BREAM, INC. PAUL R. KNOX, SALES MANAGER Oldsmobile, Cadillac, GMC Truck Sales & Service OPEN EVENINGS TIL 8:30 PHONE 336 or 337 100 Buford Ave., Gettysburg, Pa. A GOOD PLACE TO BUY, SELL OR SERVICE YOUR CAR

Get Results the Want Ad Way